

- Base of 1st floor support post wrapped & dressed per 1920 photo
- Doors to be Replaced w fir 3/4 View tempered glass
- all trims to be primed pine
- Deck Nosing to be 5/4 x 3/4 Cedar
- Post 6x6 pressure treated w pine wrap
- Decking 3/4" CDX plywood
- Ceilings to be pine center beam 1x6
- Railing top Rail 3/4 cedar hand Rail w 2x2 fir Balusters
- Bottom Rail 2x4 pressure treated
- 3rd floor Railing post Balls Railing line

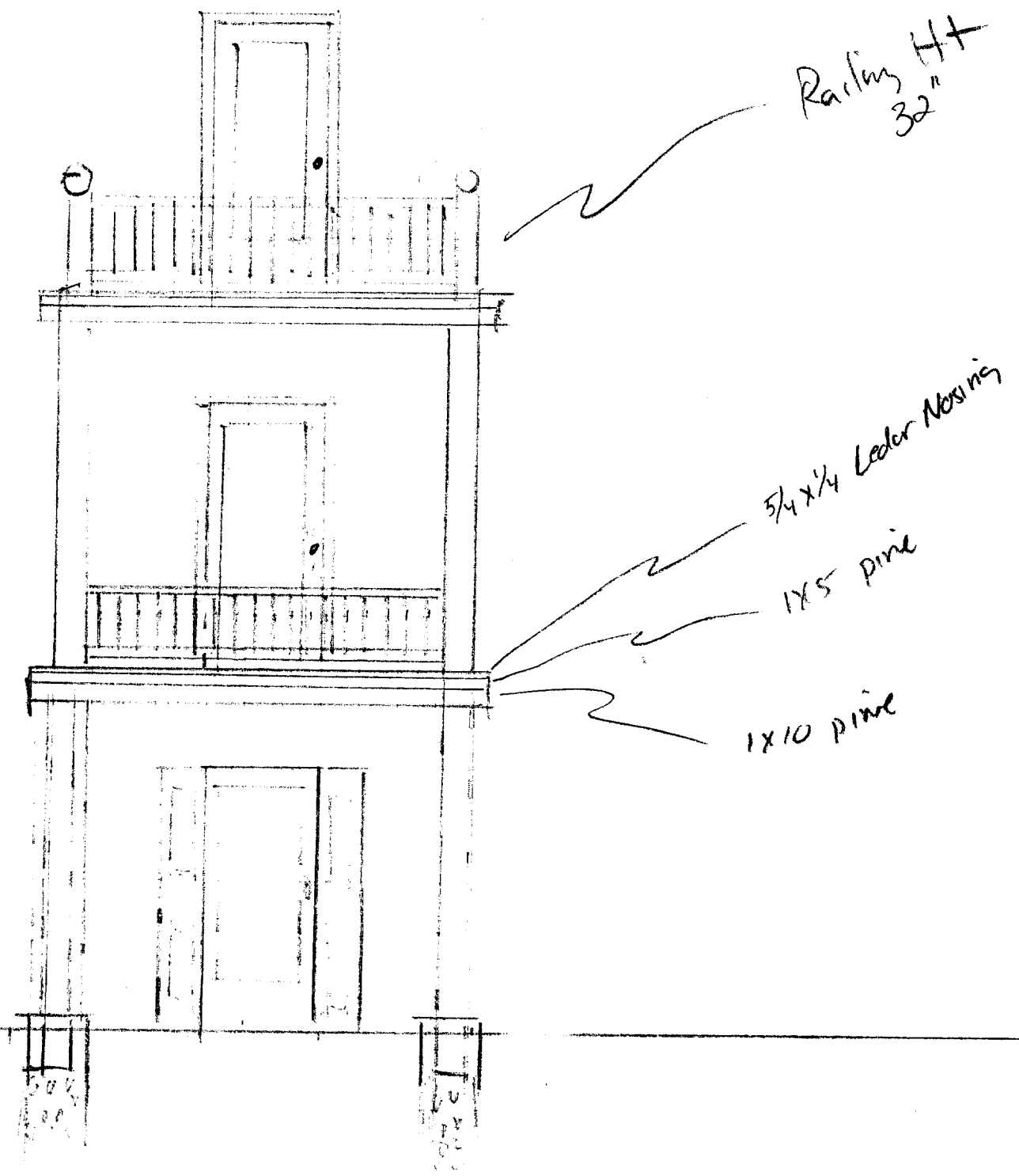

Main BDDG

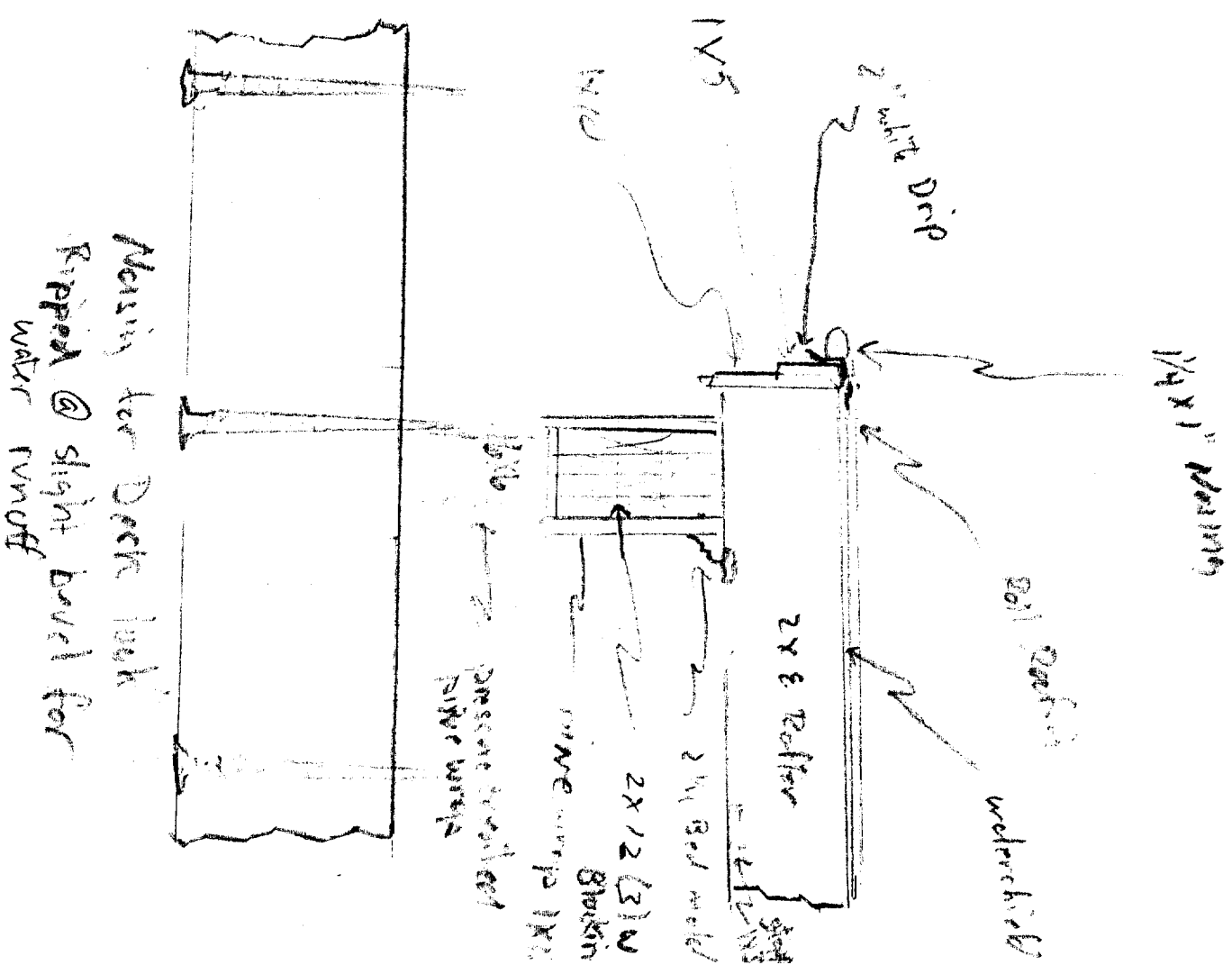
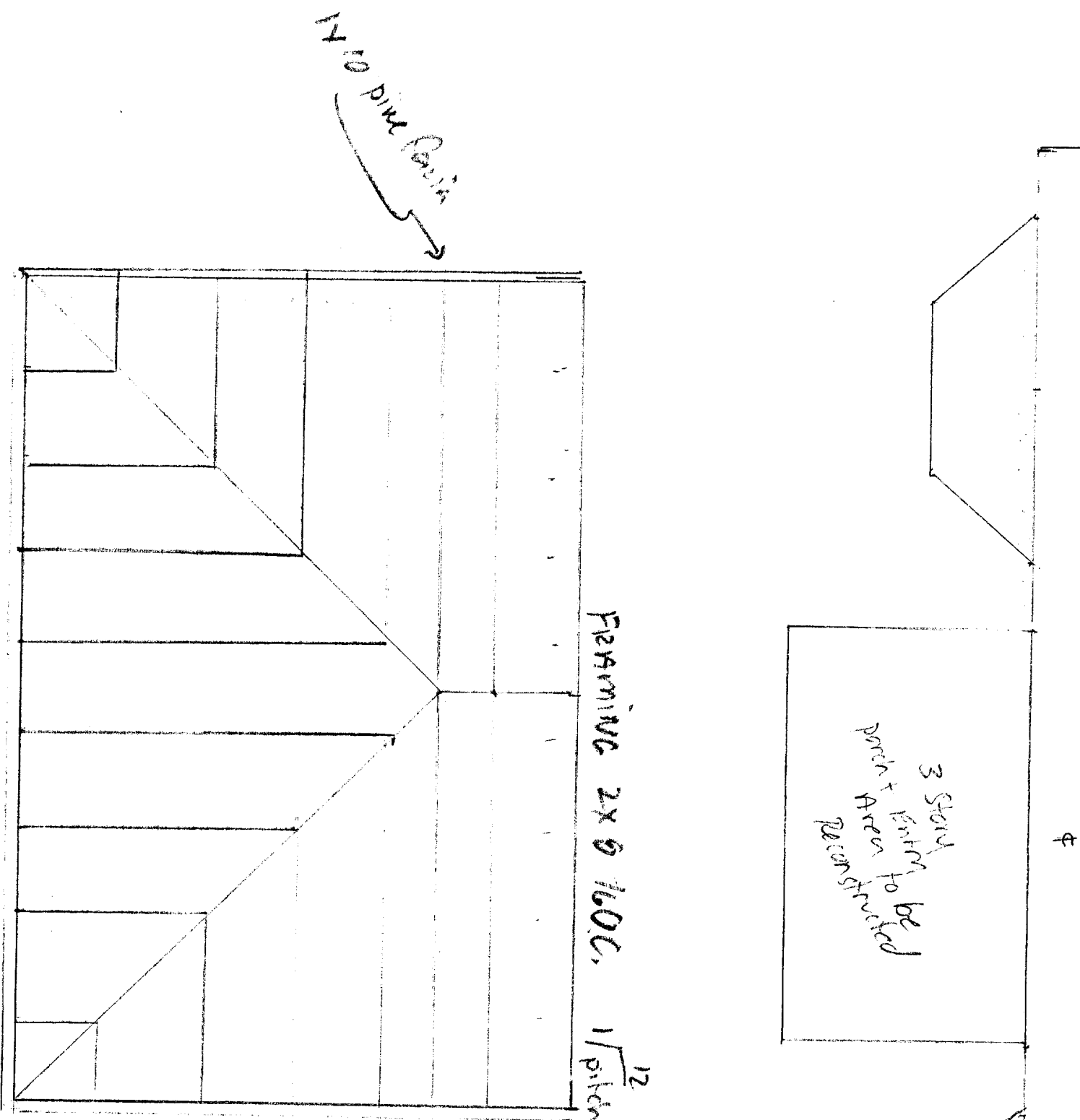

Moving the Deck back
 Ripper @ slight bend for
 water runoff