

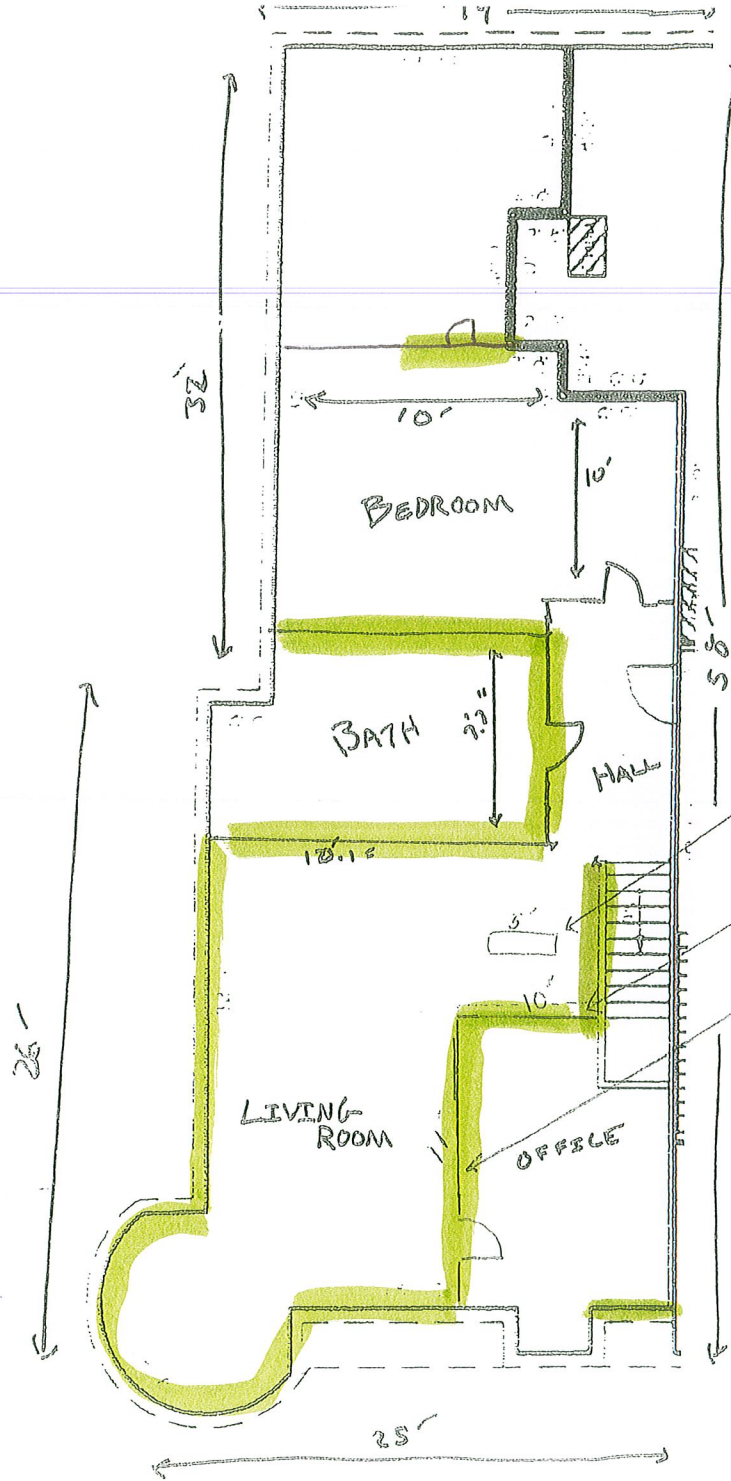

Reviewed for Code Compliance  
Inspections Division  
Approved with Conditions

Date: 11/01/13

Updated 1/23/14



5' KITCHEN ISLAND  
KITCHEN CABINETS  
ON 10' WALL  
FRAMED WALL 2x4

1/2" drywall to  
replace plaster existing  
on both sides where  
applicable

THIRD FLOOR  
521 CUMBERLAND AVENUE