

DISPLAY THIS CARD ON PRINCIPAL FRONTAGE OF WORK



CITY OF PORTLAND

BUILDING PERMIT

This is to certify that GARY A SIDELINGER

Located At 66 SHERMAN ST

Job ID: 2011-09-2144-HVAC

CBL: 048 - - F - 006 - 001 - - - -

has permission to Install 7 direct vents gas fired monitor heaters

provided that the person or persons, firm or corporation accepting this permit shall comply with all of the provisions of the Statues of Maine and of the Ordinances of the City of Portland regulating the construction, maintenance and use of the buildings and structures, and of the application on file in the department.

Notification of inspection and written permission procured before this building or part thereof is lathed or otherwise closed-in. 48 HOUR NOTICE IS REQUIRED.

A final inspection must be completed by owner before this building or part thereof is occupied. If a certificate of occupancy is required, it must be

Fire Prevention Officer

[Signature] 9/14/11
Code Enforcement Officer / Plan Reviewer

THIS CARD MUST BE POSTED ON THE STREET SIDE OF THE PROPERTY
PENALTY FOR REMOVING THIS CARD

City of Portland, Maine - Building or Use Permit Application

389 Congress Street, 04101 Tel: (207) 874-8703, FAX: (207) 8716

Job No: 2011-09-2144-HVAC	Date Applied: 9/1/2011	CBL: 048 - F - 006 - 001 - - - -	
Location of Construction: 66 SHERMAN ST	Owner Name: GARY A SIDELINGER	Owner Address: PO BOX 1003 PORTLAND, ME, 04104	Phone:
Business Name:	Contractor Name: TIMOTHY W CAIAZZO	Contractor Address: 804 Ocean AVE PORTLAND MAINE 04103	Phone: (207) 831-2432
Lessee/Buyer's Name:	Phone:	Permit Type: HVAC	Zone: R-6
Past Use: Six (6) residential dwelling units	Proposed Use: Six (6) residential dwelling units - to install monitor (7) heater in basement & D.U.	Cost of Work: \$5,000.00	CEO District:
		Fire Dept: <input checked="" type="checkbox"/> Approved w/conditions <input type="checkbox"/> Denied <input type="checkbox"/> N/A Signature: <i>Capt. Liorne 9/12/11</i>	Inspection: Use Group: <i>R-2</i> Type: <i>HVAC</i> <i>DML-2009</i> Signature:
Proposed Project Description: Install 7 monitor gas Heater in basement & D.U.		Pedestrian Activities District (P.A.D.)	
Permit Taken By: Lannie		Zoning Approval	

1. This permit application does not preclude the Applicant(s) from meeting applicable State and Federal Rules.
2. Building Permits do not include plumbing, septic or electrical work.
3. Building permits are void if work is not started within six (6) months of the date of issuance. False informatin may invalidate a building permit and stop all work.

Special Zone or Reviews	Zoning Appeal	Historic Preservation
<input type="checkbox"/> Shoreland <input type="checkbox"/> Wetlands <input type="checkbox"/> Flood Zone <input type="checkbox"/> Subdivision <input type="checkbox"/> Site Plan <input type="checkbox"/> Maj <input type="checkbox"/> Min <input type="checkbox"/> MM Date: <i>9/1/11</i>	<input type="checkbox"/> Variance <input type="checkbox"/> Miscellaneous <input type="checkbox"/> Conditional Use <input type="checkbox"/> Interpretation <input type="checkbox"/> Approved <input type="checkbox"/> Denied Date: <i>9/1/11</i>	<input checked="" type="checkbox"/> Not in Dist or Landmark <input type="checkbox"/> Does not Require Review <input type="checkbox"/> Requires Review <input type="checkbox"/> Approved <input type="checkbox"/> Approved w/Conditions <input type="checkbox"/> Denied Date: <i>9/1/11</i>

CERTIFICATION

I hereby certify that I am the owner of record of the named property, or that the proposed work is authorized by the owner of record and that I have been authorized by the owner to make this application as his authorized agent and I agree to conform to all applicable laws of this jurisdiction. In addition, if a permit for work described in the appication is issued, I certify that the code official's authorized representative shall have the authority to enter all areas covered by such permit at any reasonable hour to enforce the provision of the code(s) applicable to such permit.

SIGNATURE OF APPLICANT ADDRESS DATE PHONE

RESPONSIBLE PERSON IN CHARGE OF WORK, TITLE DATE PHONE

BUILDING PERMIT INSPECTION PROCEDURES

Please call 874-8703 or 874-8693 (ONLY)

or email: buildinginspections@portlandmaine.gov

With the issuance of this permit, the owner, builder or their designee is required to provide adequate notice to the city of Portland Inspections Services for the following inspections. Appointments must be requested 48 to 72 hours in advance of the required inspection. The inspection date will need to be confirmed by this office.

- **Please read the conditions of approval that is attached to this permit!! Contact this office if you have any questions.**
- **Permits expire in 6 months. If the project is not started or ceases for 6 months.**
- **If the inspection requirements are not followed as stated below additional fees may be incurred due to the issuance of a "Stop Work Order" and subsequent release to continue.**

1. Final at completion of work

The project cannot move to the next phase prior to the required inspection and approval to continue, REGARDLESS OF THE NOTICE OF CIRCUMSTANCES.

IF THE PERMIT REQUIRES A CERTIFICATE OF OCCUPANCY, IT MUST BE PAID FOR AND ISSUED TO THE OWNER OR DESIGNEE BEFORE THE SPACE MAY BE OCCUPIED.



PORTLAND MAINE

Strengthening a Remarkable City, Building a Community for Life • www.portlandmaine.gov

Director of Planning and Urban Development
Penny St. Louis

Job ID: 2011-09-2144-HVAC

Located At: 66 SHERMAN

CBL: 048 - - F - 006 - 001 - - - -

Conditions of Approval:

Zoning

1. This permit is being approved on the basis of plans submitted. Any deviations shall require a separate approval before starting that work.
2. This property shall remain six (6) residential dwelling units. Any change of use shall require a separate permit application for review and approval.
3. This is NOT an approval for an additional dwelling unit. You SHALL NOT add any additional kitchen equipment including, but not limited to items such as stoves, microwaves, refrigerators, or kitchen sinks, etc. without special approvals.

Fire

2. Installation shall comply with City Code Chapter 10.
3. Installation shall comply with NFPA 211, *Standard for Chimneys, Fireplaces, Vents, and Solid Fuel-Burning Appliances*;
4. NFPA 54, *National Fuel Gas Code*;
5. NFPA 70, *National Electrical Code*; and the manufacturer's published instructions.

Building

1. Installation shall comply with 2003 International Mechanical Code and the State of Maine gas regulations.
2. A CO detector shall be installed in each area within or giving access to bedrooms. That detection must be powered by the electrical service in the building and battery.
3. This appliance shall be installed, operated and maintained per the manufacturers specifications and the UL listing



FILL IN AND SIGN WITH INK

APPLICATION FOR PERMIT HEATING OR POWER EQUIPMENT

To the INSPECTOR OF BUILDINGS, PORTLAND, ME.

The undersigned hereby applies for a permit to install the following heating, cooking or power equipment in accordance with the Laws of Maine, the Building Code of the City of Portland, and the following specifications:

Location / CBL 66 SHERMAN ST. Use of Building Apt 5 Date 9-1-11
Name and address of owner of appliance GARY SIDELINGER SIDLINGER APTS - 797 4549
legit 6 res. D.U.
Installer's name and address TIMOTHY W. CAIAZZO 80Y OCEAN AVE PORTLAND
Telephone 831-2432

Location of appliance:

- ☒ Basement ☐ Floor
☐ Attic ☐ Roof

Type of Fuel:

- ☒ Gas ☐ Oil ☐ Solid

Appliance Name: MONITOR HEATER

U.L. Approved ☒ Yes ☐ No

Will appliance be installed in accordance with the manufacture's installation instructions? ☒ Yes ☐ No

IF NO Explain: _____

The Type of License of Installer:

- ☐ Master Plumber # _____
☐ Solid Fuel # _____
☐ Oil # _____
☐ Gas # PNT 3429
☐ Other _____

Type of Chimney:

- ☐ Masonry Lined
Factory built _____

- ☐ Metal
Factory Built U.L. Listing # _____

- ☒ Direct Vent
Type _____ UL# _____

Type of Fuel Tank

- ☐ Oil
☐ Gas

Size of Tank _____

Number of Tanks _____

Distance from Tank to Center of Flame _____ feet.

Cost of Work: \$ 4900.00

Permit Fee: \$ 20

Approved

Fire: _____

Ele.: _____

Bldg.: Jim B 9/14/11

Signature of Installer TW Caiazzo 9-1-11

Approved with Conditions

- ☐ See attached letter or requirement

Inspector's Signature _____

Date Approved _____

White - Inspection

Yellow - File

Pink - Applicant's

Gold - Assessor's Copy

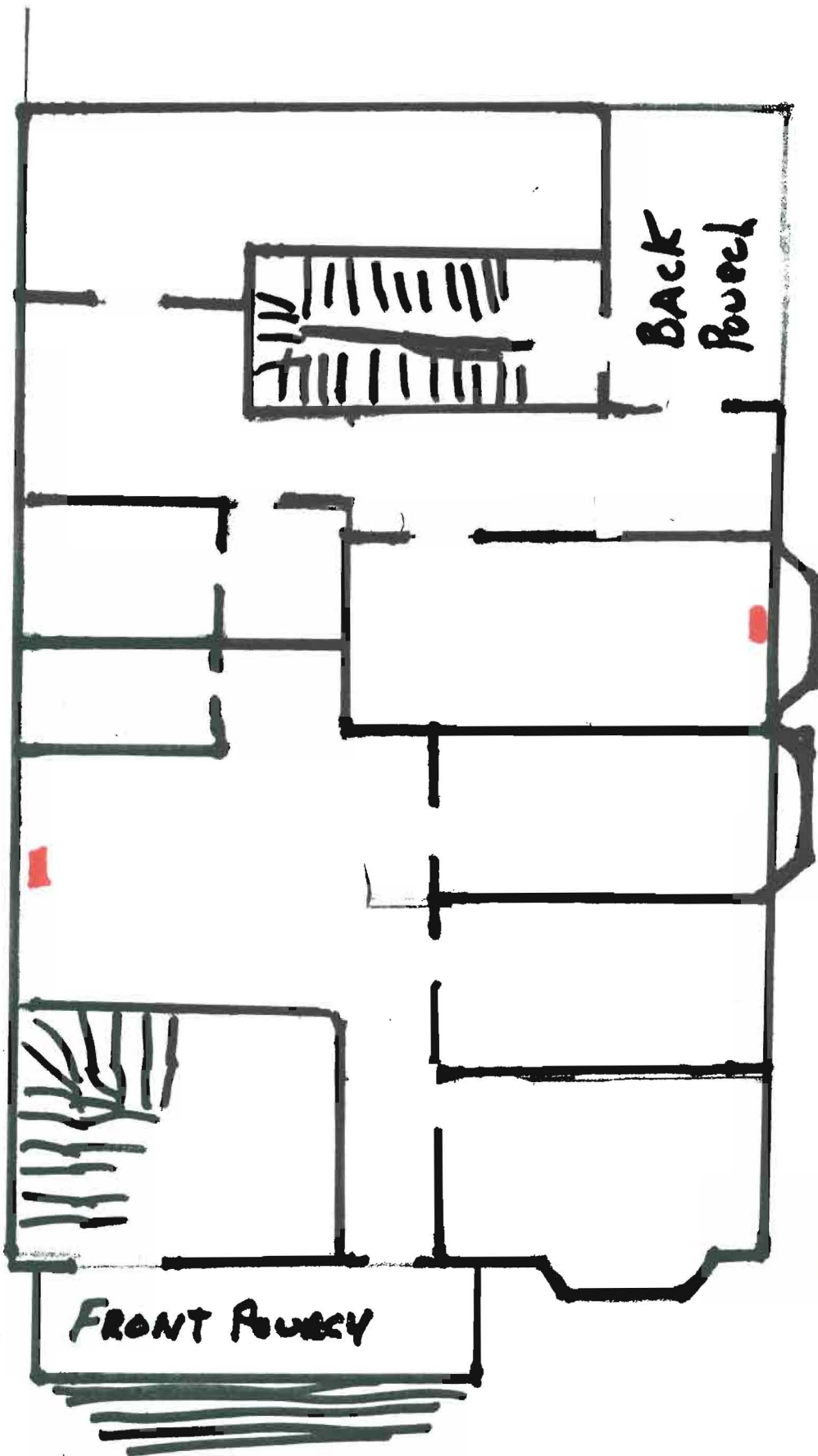

66 SHERMAN 1st FLOOR

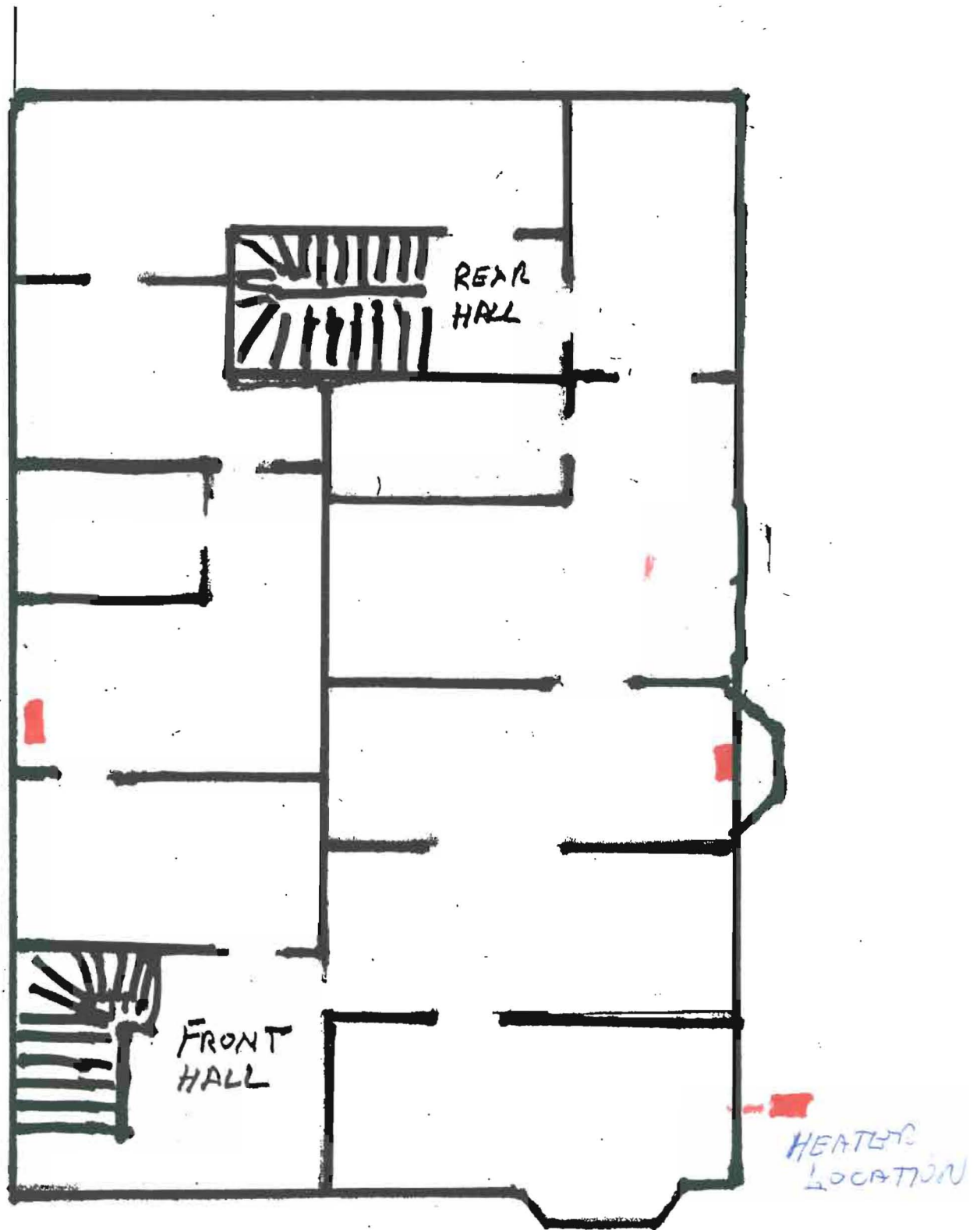

66 SHERMAN ST
2ND FL

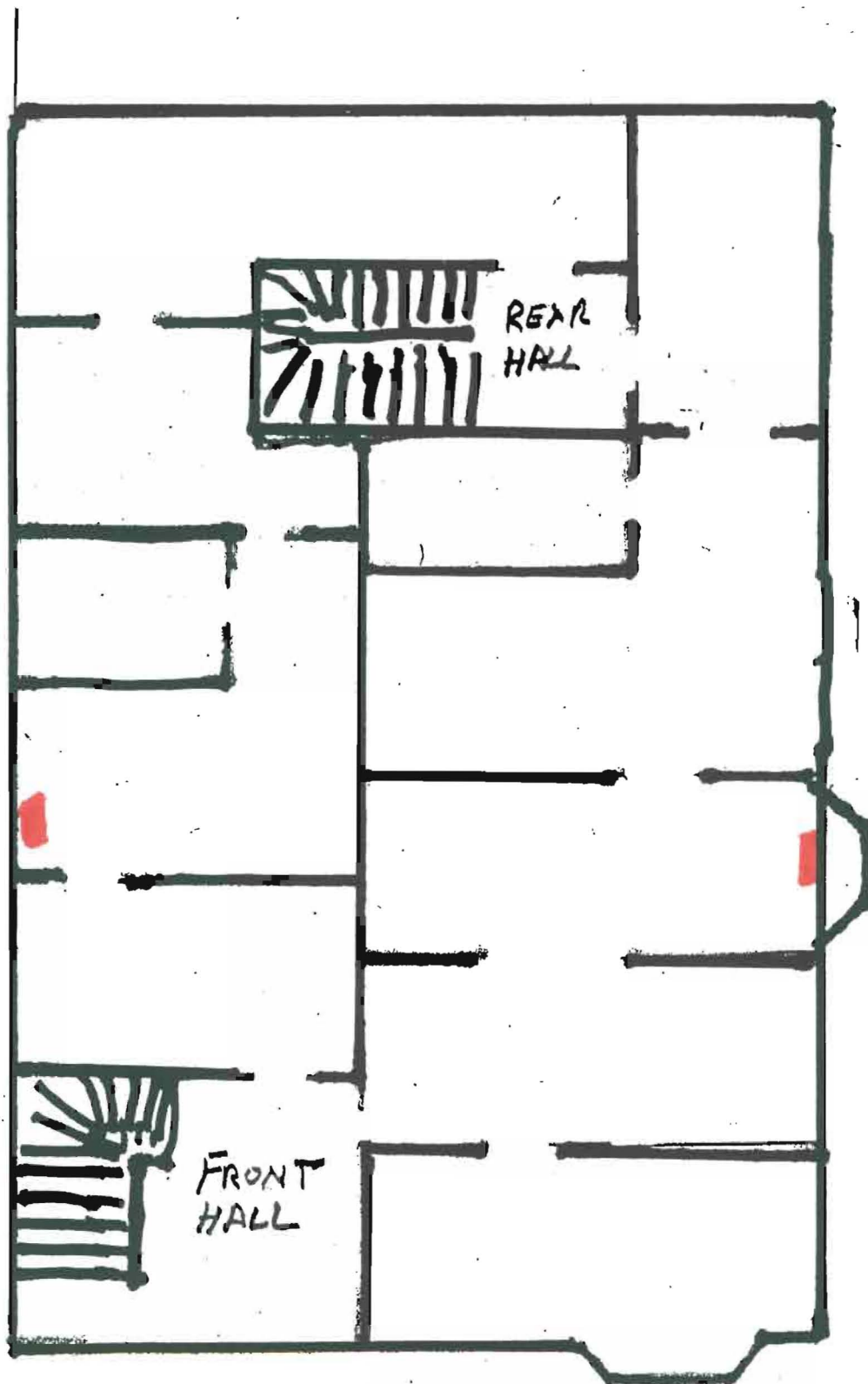

HEATER
LOCATION

66 SHERMAN ST
3RD FLOOR

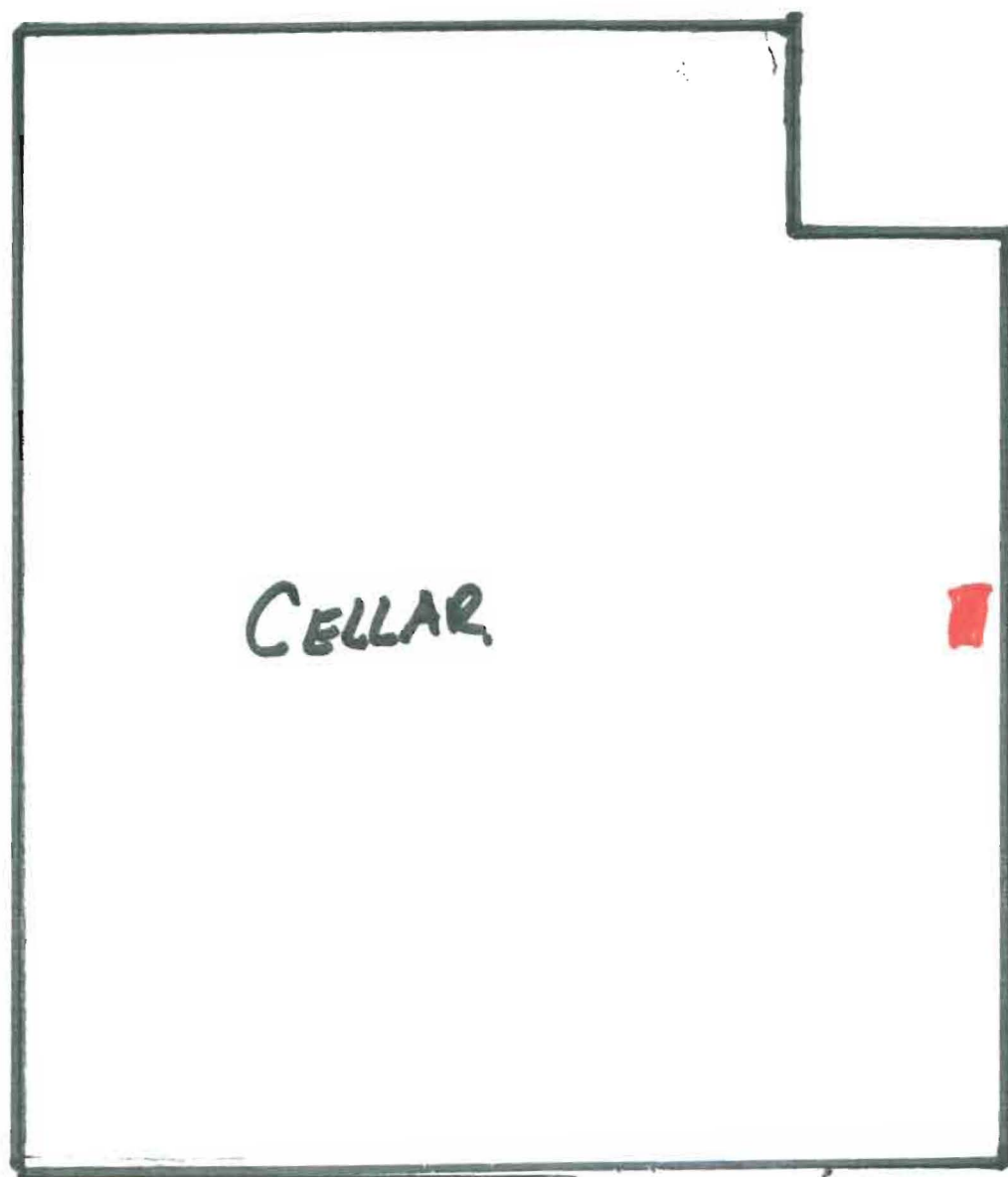

CELLAR

FRONT

66 SHERMAN

HEATER
LOCATION

912841

Permit # _____ City of Portland BUILDING PERMIT APPLICATION Fee \$120. Zone _____ Map # _____ Lot# _____
Please fill out any part which applies to job. Proper plans must accompany form.

Owner: Gary Sidelinger Phone # 772-1849
Address: 314 Spring St; rtld. ME 04102
LOCATION OF CONSTRUCTION 66 Sherman St.
Contractor: JYM JV Custom Contracting Co 883-5901
Address: 20 Sylvan Rd; Scarborough Phone # ME 04074
Est. Construction Cost: 20,000 Proposed Use: 6-fam w renov.
Past Use: 6-fam
of Existing Res. Units _____ # of New Res. Units _____
Building Dimensions L _____ W _____ Total Sq. Ft. _____
Stories: _____ # Bedrooms _____ Lot Size: _____
Is Proposed Use: Seasonal _____ Condominium _____ Conversion _____
Explain Conversion renovations - after fire

Foundation:

1. Type of Soil: _____
2. Set Backs - Front _____ Rear _____ Side(s) _____
3. Footings Size: _____
4. Foundation Size: _____
5. Other _____

Floor:

1. Sills Size: _____ Sills must be anchored.
2. Girder Size: _____
3. Lally Column Spacing: _____ Size: _____
4. Joists Size: _____ Spacing 16" O.C.
5. Bridging Type: _____ Size: _____
6. Floor Sheathing Type: _____ Size: _____
7. Other Material: _____

Exterior Walls:

1. Studding Size _____ Spacing _____
2. No. windows _____
3. No. Doors _____
4. Header Sizes _____ Span(s) _____
5. Bracing: Yes _____ No _____
6. Corner Posts Size _____
7. Insulation Type _____ Size _____
8. Sheathing Type _____ Size _____
9. Siding Type _____ Weather Exposure _____
10. Masonry Materials _____
11. Metal Materials _____

Interior Walls:

1. Studding Size _____ Spacing _____
2. Header Sizes _____ Span(s) _____
3. Wall Covering Type _____
4. Fire Wall if required _____
5. Other Materials _____

For Official Use Only

Date 6/20/91
Inside Fire Limits _____
Bldg Code _____
Time Limit _____
Estimated Cost 20,000
Subdivision _____
Name _____
List _____
Ownership: _____
Public _____
CITY OF PORTLAND

Zoning:

Street Frontage Provided: _____
Provided Setbacks: Front _____ Back _____ Side _____ Side _____

Review Required:

Zoning Board Approval: Yes _____ No _____ Date: _____
Planning Board Approval: Yes _____ No _____ Date: _____
Conditional Use: _____ Variance _____ Site Plan _____ Subdivision _____
Shoreland Zoning Yes _____ No _____ Floodplain Yes _____ No _____
Special Exception _____
Other (Explain) _____

Ceiling:

1. Ceiling Joists Size: A-C
2. Ceiling Strapping Size _____ Spacing _____
3. Type Ceilings: _____
4. Insulation Type _____ Size _____
5. Ceiling Height: _____

Roof:

1. Truss or Rafter Size _____ Span _____ Action: Approved
2. Sheathing Type _____ Size _____
3. Roof Covering Type _____

Chimneys:

Type: _____ Number of Fire Places _____

Heating:

Type of Heat: _____

Electrical:

Service Entrance Size: _____ Smoke Detector Required Yes _____ No _____

Plumbing:

1. Approval of soil test if required Yes _____ No _____
2. No. of Tubs or Showers _____
3. No. of Flushes _____
4. No. of Lavatories _____
5. No. of Other Fixtures _____

Swimming Pools:

1. Type: _____
2. Pool Size: _____ x _____ Square Footage _____
3. Must conform to National Electrical Code and State Law.

Permit Received By Louise E. Chase

Signature of Applicant _____ Date 6/20/91

Signature of Inspector _____ Date 7/1/91

Inspection Dates _____

White-Tax Assessor Yellow-GPCOG

Copyright GPCOG 1988

PERMIT ISSUED
WITH REQUIREMENTS

15 11/11/91



CITY OF PORTLAND, MAINE

Department of Building Inspections

Original Receipt

20

Received from

Location of Work

Cost of Construction

\$

Building Fee:

Permit Fee

\$

Site Fee:

Certificate of Occupancy Fee:

Total:

Building (IL) _____ Plumbing (IS) _____ Electrical (I2) _____ Site Plan (U2) _____

Other _____

CBL: _____

Check #: _____

Total Collected \$

**No work is to be started until permit issued.
Please keep original receipt for your records.**

Taken by: _____

WHITE - Applicant's Copy

YELLOW - Office Copy

PINK - Permit Copy