

**NOTES:**  
 1. ALL LANDINGS TO BE REIGNED TO THE BUILDING WITH LAGS OR STRUCTURAL BOLTS.  
 2. ALL JOISTS WILL HAVE JOIST HANGERS INSTALLED AT EACH END. USE 5/8\"/>

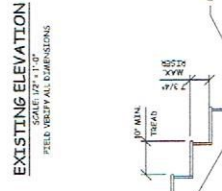
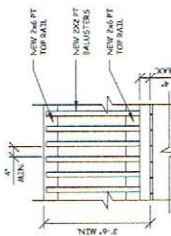
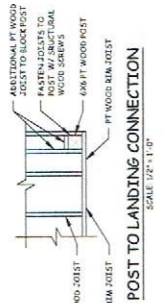
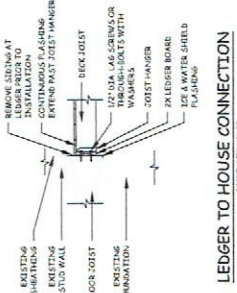
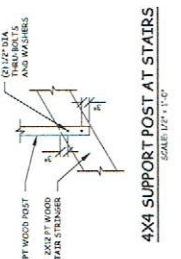

PROJECT FOR  
**CHRISTOPHER RING**  
 60 MELLEN STREET  
 PORTLAND, MAINE

DATE  
 10/19/2017

SCALE  
 1/2" = 1'-0"

DESIGNED BY  
 SCOTT MORGAN

DRAWN BY  
 SCOTT MORGAN

STAIR AND RAIL DETAILS

**A1**

CONTRACTOR TO VERIFY GRADE AND ALL DIMENSIONS IN FIELD BEFORE CONSTRUCTION. DESIGNER'S DIMENSIONS MAY DIFFER FROM ACTUAL DIMENSIONS. VERIFY WINDOW/DOOR LOCATIONS AND SIZES TO BE DETERMINED PER OWNER/CONTRACTOR LOCAL CODES.