

S2 FOUNDATION PLAN

Residential Commercial 353 Megquier Hill Road • Poland, ME 04274 • Phone/Fax (207) 998-4098	JOSEPH F. NEVILLE, P.E. Consulting Structural Engineer	DATE 10-1-13 JOB NO. 11-16 SHEET 3/5
SECTION A EDIN REPAIR, 146/148 SHERMAN ST, PTLD, ME FOR ROGER BUCK, HOME STATE PROPERTIES, LLC		Maine Industrial

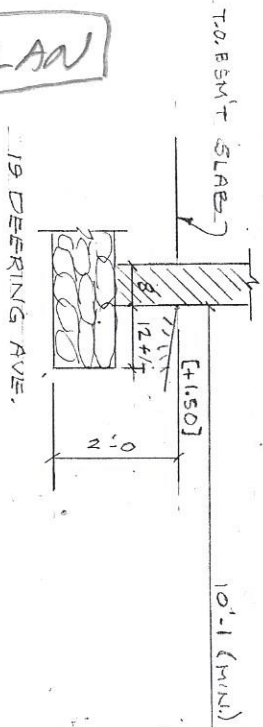

[XXX] DENOTES ELEV.
 REF. ELEV. = 0.0 @ T.O. EXT. CONC. WALL @ BLDG FACE
 EXIST. ELEVATIONS & DIMENSIONS ARE APPROXIMATE

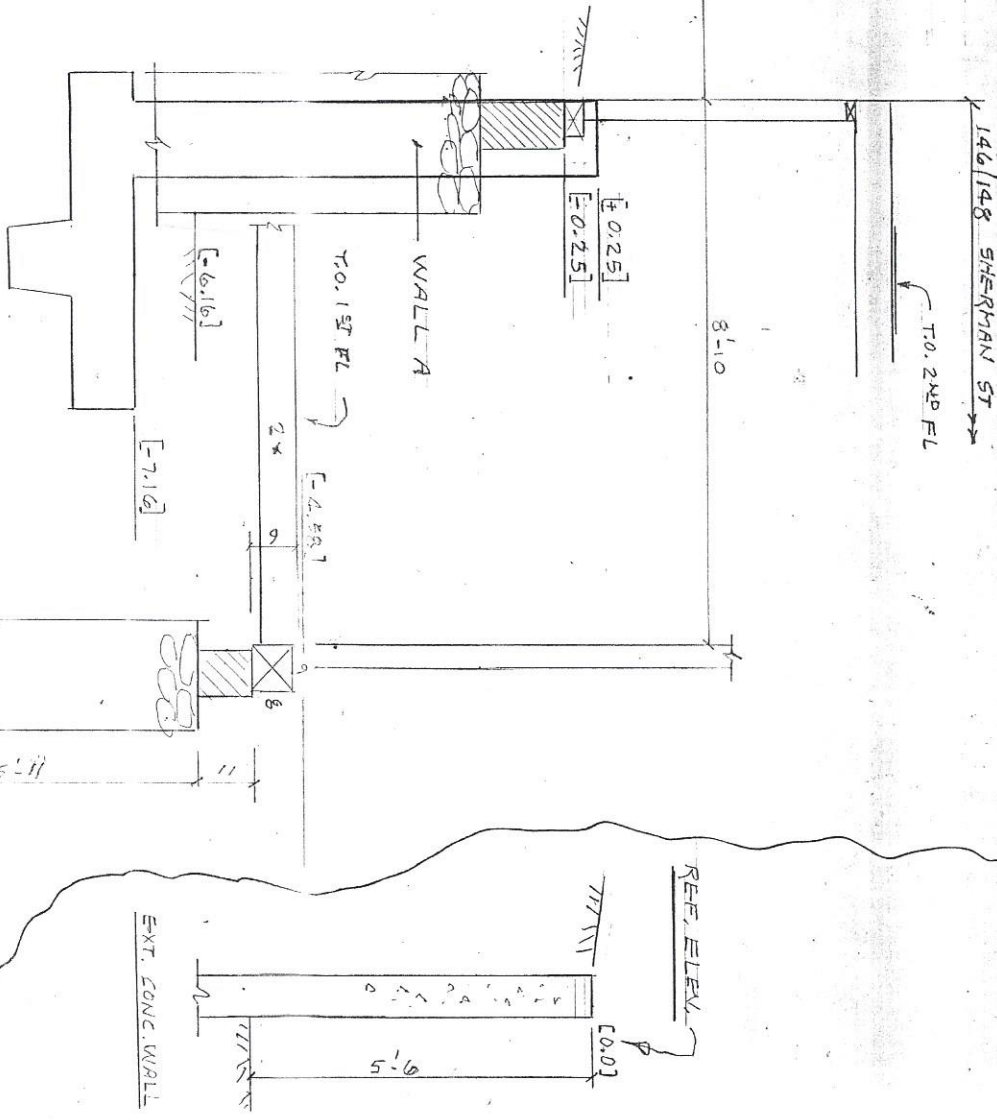

SECTION A
 $\frac{1}{2}'' = 1'-0''$

