

# A 1 WALL & FLOOR SECTIONS

Residential Commercial 353 Maguier Hill Road • Poland, ME 04274 • Phone/Fax: (207) 998-4088	<b>JOSEPH F NEVILLE, P.E.</b> Certified Structural Engineer	DATE 10/11/13 JOB NO. 11-16 SHEET 3/5
SECTION A FDN REPAIR, 146/148 SHERMAN ST, PTLD, ME FOR ROGER BUCK, HOME STATE PROPERTIES, LLC		Magna Industrial

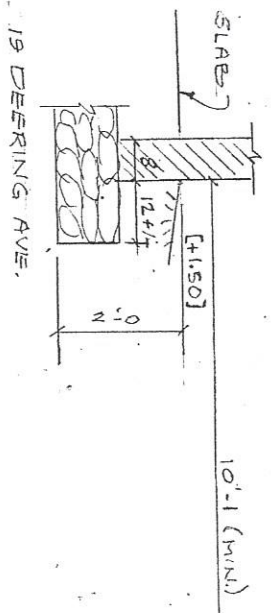

[XXXX] DENOTES ELEV.  
 REF. ELEV. = 0.0 @ TOB, EXT. CONC. WALL @ BLDG FACE  
 EXIST ELEVATIONS & DIMENSIONS ARE APPROXIMATE

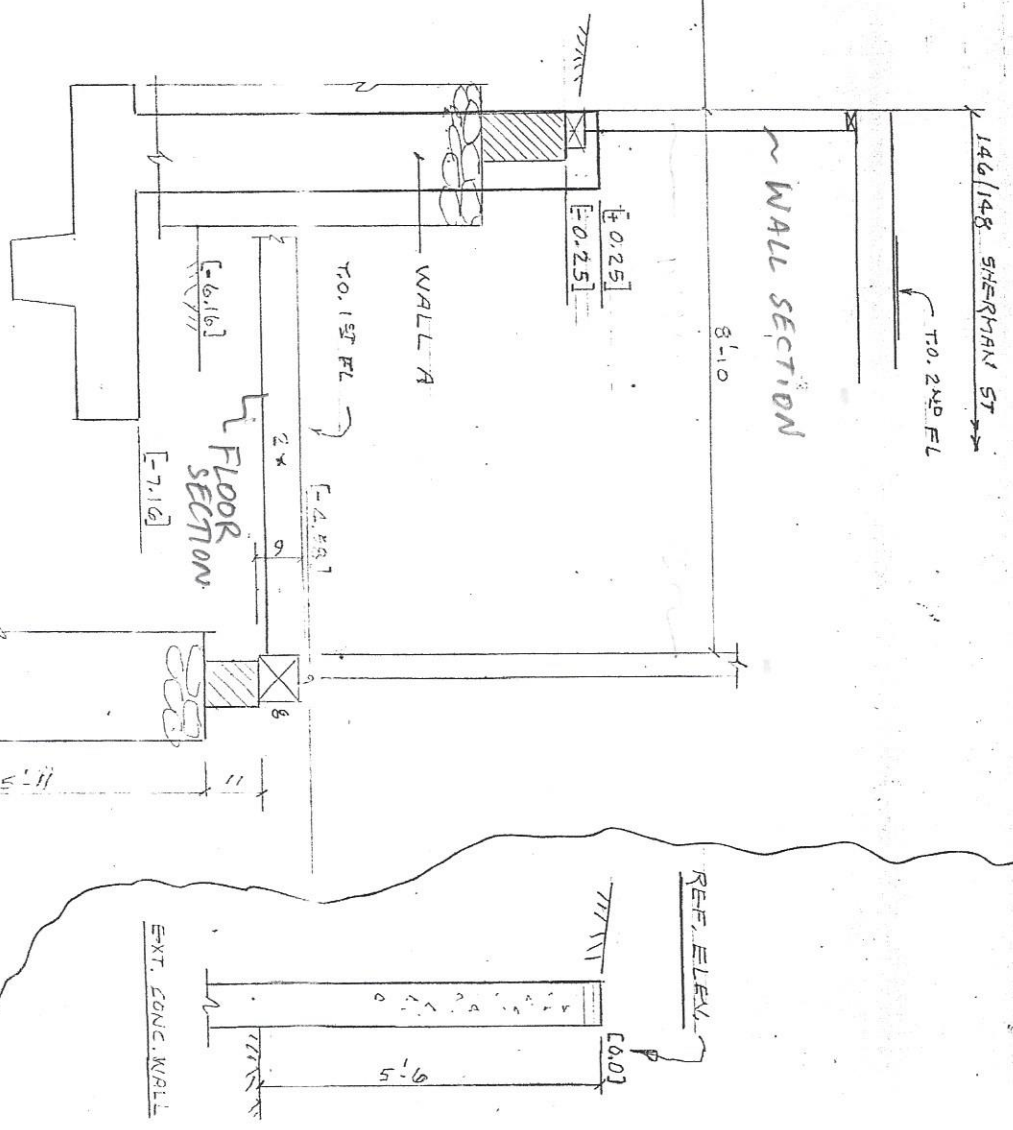

SECTION A  
 1/2" = 1'-0"

