

DISPLAY THIS CARD ON PRINCIPAL FRONTAGE OF WORK



CITY OF PORTLAND

BUILDING PERMIT

This is to certify that KEVIN W THOMAS

Located At 119 SHERMAN ST

Job ID: 2011-08-1871-ALTCOMM

CBL: 048 - - C - 021 - 001 - - - -

has permission to Install 90 min doors and fire partitions in halls

provided that the person or persons, firm or corporation accepting this permit shall comply with all of the provisions of the Statues of Maine and of the Ordinances of the City of Portland regulating the construction, maintenance and use of the buildings and structures, and of the application on file in the department.

Notification of inspection and written permission procured before this building or part thereof is lathed or otherwise closed-in. 48 HOUR NOTICE IS REQUIRED.

A final inspection must be completed by owner before this building or part thereof is occupied. If a certificate of occupancy is required, it must be

Fire Prevention Officer

[Signature] 8/23/11
Code Enforcement Officer / Plan Reviewer

**THIS CARD MUST BE POSTED ON THE STREET SIDE OF THE PROPERTY
PENALTY FOR REMOVING THIS CARD**



PORTLAND MAINE

Strengthening a Remarkable City, Building a Community for Life • www.portlandmaine.gov

Director of Planning and Urban Development
Penny St. Louis

Job ID: 2011-08-1871-ALTCOMM

Located At: 119 SHERMAN

CBL: 048 - - C - 021 - 001 - - - -

Conditions of Approval:

Zoning

1. This permit is being approved on the basis of plans submitted. Any deviations shall require a separate approval before starting that work.
2. This property shall remain a thirteen (13) residential family dwelling. Any change of use shall require a separate permit application for review and approval.

Fire

1. All construction shall comply with City Code Chapter 10.
2. This permit is being approved on the basis of the plans submitted. Any deviation from the plans would require amendments and approval.
3. All means of egress to remain accessible at all times.
4. No means of egress shall be affected by this renovation.

Building

1. Application approval based upon information provided by applicant. Any deviation from approved plans requires separate review and approval prior to work.
2. Separate permits are required for any electrical, plumbing, sprinkler, fire alarm, HVAC systems, heating appliances, including pellet/wood stoves, commercial hood exhaust systems and fuel tanks. Separate plans may need to be submitted for approval as a part of this process.



General Building Permit Application

R-6
NOT HIS

If you or the property owner owes real estate or personal property taxes or user charges on any property within the City, payment arrangements must be made before permits of any kind are accepted.

Location/Address of Construction: <u>119 Sherman St</u>		
Total Square Footage of Proposed Structure/Area	Square Footage of Lot	Number of Stories
Tax Assessor's Chart, Block & Lot Chart# Block# Lot# <u>48 C 21</u>	Applicant * <u>must</u> be owner, Lessee or Buyer* Name <u>Kevin Thomas</u> Address <u>119 Sherman St</u> City, State & Zip <u>Portland Me</u>	Telephone: <u>221-2875</u> <u>409-4743</u>
Lessee/DBA (If Applicable)	Owner (if different from Applicant) Name Address City, State & Zip	Cost Of Work: \$ <u>200.00</u> C of O Fee: \$ _____ Total Fee: \$ _____
Current legal use (i.e. single family) <u>13 Residential unit</u>	Number of Residential Units <u>13</u>	
If vacant, what was the previous use? _____		
Proposed Specific use: _____		
Is property part of a subdivision? _____ If yes, please name _____		
Project description: <u>Install Fire Rated Barrier in Eech Hall with Fire Doors 9omin 3 Door</u>		
Contractor's name: _____		
Address: _____		
City, State & Zip _____	Telephone: <u>221-2875</u>	
Who should we contact when the permit is ready: <u>Kevin Thomas</u>	Telephone: <u>409-4743</u>	
Mailing address: _____		

11.7.8

Please submit all of the information outlined on the applicable Checklist. Failure to do so will result in the automatic denial of your permit.

In order to be sure the City fully understands the full scope of the project, the Planning and Development Department may request additional information prior to the issuance of a permit. For further information or to download copies of this form and other applications visit the Inspections Division on-line at www.portlandmaine.gov, or stop by the Inspections Division office, room 315 City Hall or call 874-8703.

I hereby certify that I am the Owner of record of the named property, or that the owner of record authorizes the proposed work and that I have been authorized by the owner to make this application as his/her authorized agent. I agree to conform to all applicable laws of this jurisdiction. In addition, if a permit for work described in this application is issued, I certify that the Code Official's authorized representative shall have the authority to enter all areas covered by this permit at any reasonable hour to enforce the provisions of the codes applicable to this permit.

Signature: Kevin Thomas Date: July 26 2011

This is not a permit; you may not commence ANY work until the permit is issued

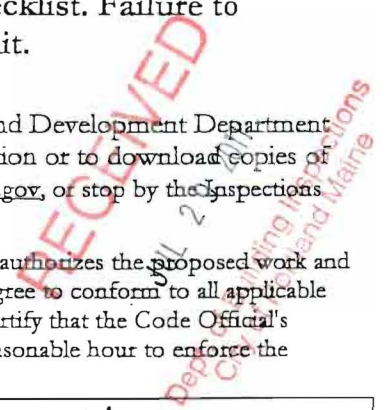

Plot
Plan

119 Sherman St

side walk
Front
Back
Steps

front

2 Apt 2

#1
Apt

Apt 4

Apt 3



4' 10" 24' 16' 20"

4' 10" 29' 2"

119 Sherman St

Plot Plan

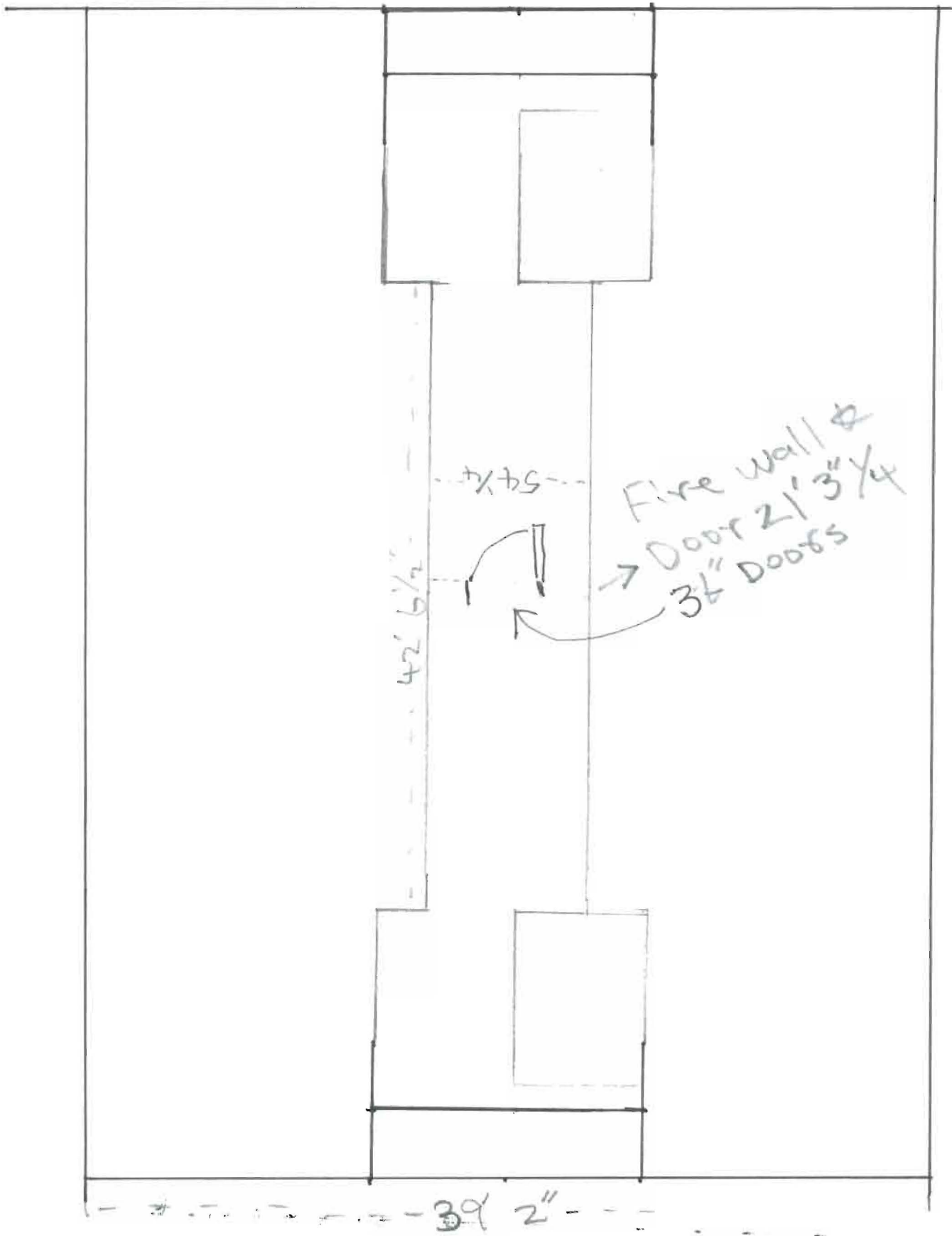

JAMB KIT INSTALLATION INSTRUCTIONS

TOOLS NEEDED

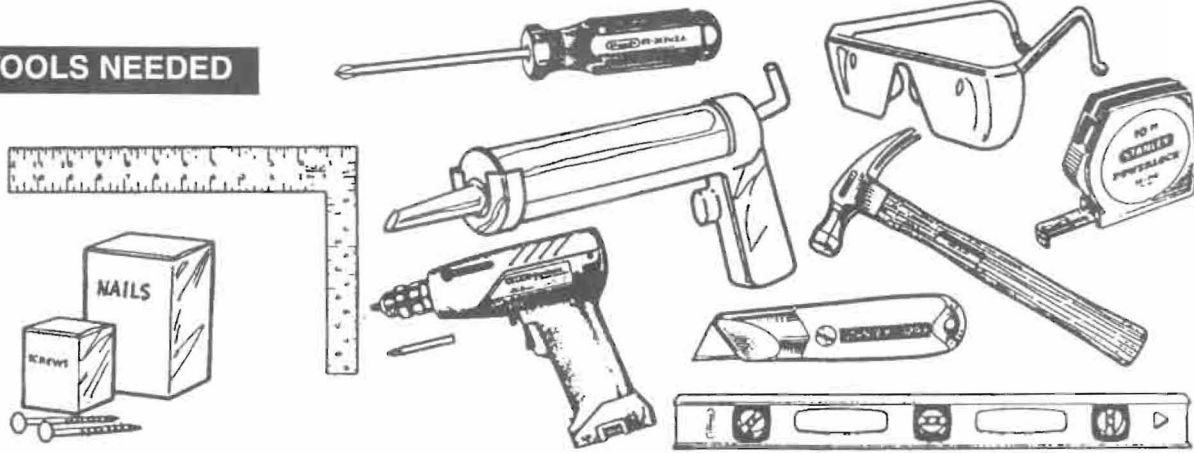

- Safety glasses
- Phillips head screwdriver
- Hammer
- Level
- Tape measure
- Square
- Razor knife
- Power drill or screw gun with #2 Phillips head bit
- 6D Common nails
- 6D Finishing nails
- Caulking gun with tube of latex caulk
- Steel stud drywall screws (for steel stud installations)

AS WITH ANY BUILDING PROJECT, PLEASE USE CAUTION, READ AND FOLLOW ALL INSTRUCTIONS AND ALWAYS USE PROTECTIVE EYEWEAR WHEN INSTALLING A DOOR SYSTEM. Please read instructions completely before beginning installation. Work safely with tools by wearing safety goggles.

Split-Fire™ Frame Components

The complete Stanley Fire Door System consists of Split-Fire™ frame, door slab and sweep, hinges and hinge screws. Each of these system elements must be ordered separately. Please refer to Price List for ordering information and options.

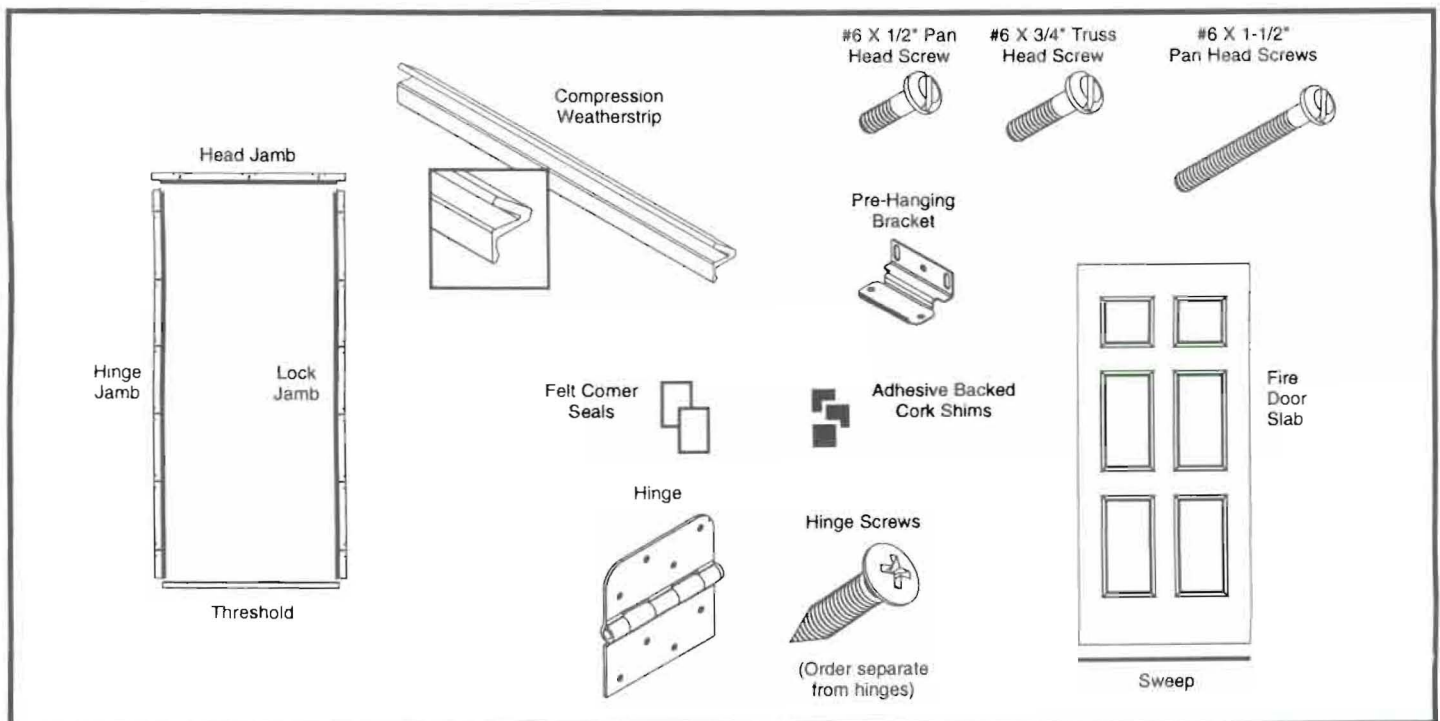

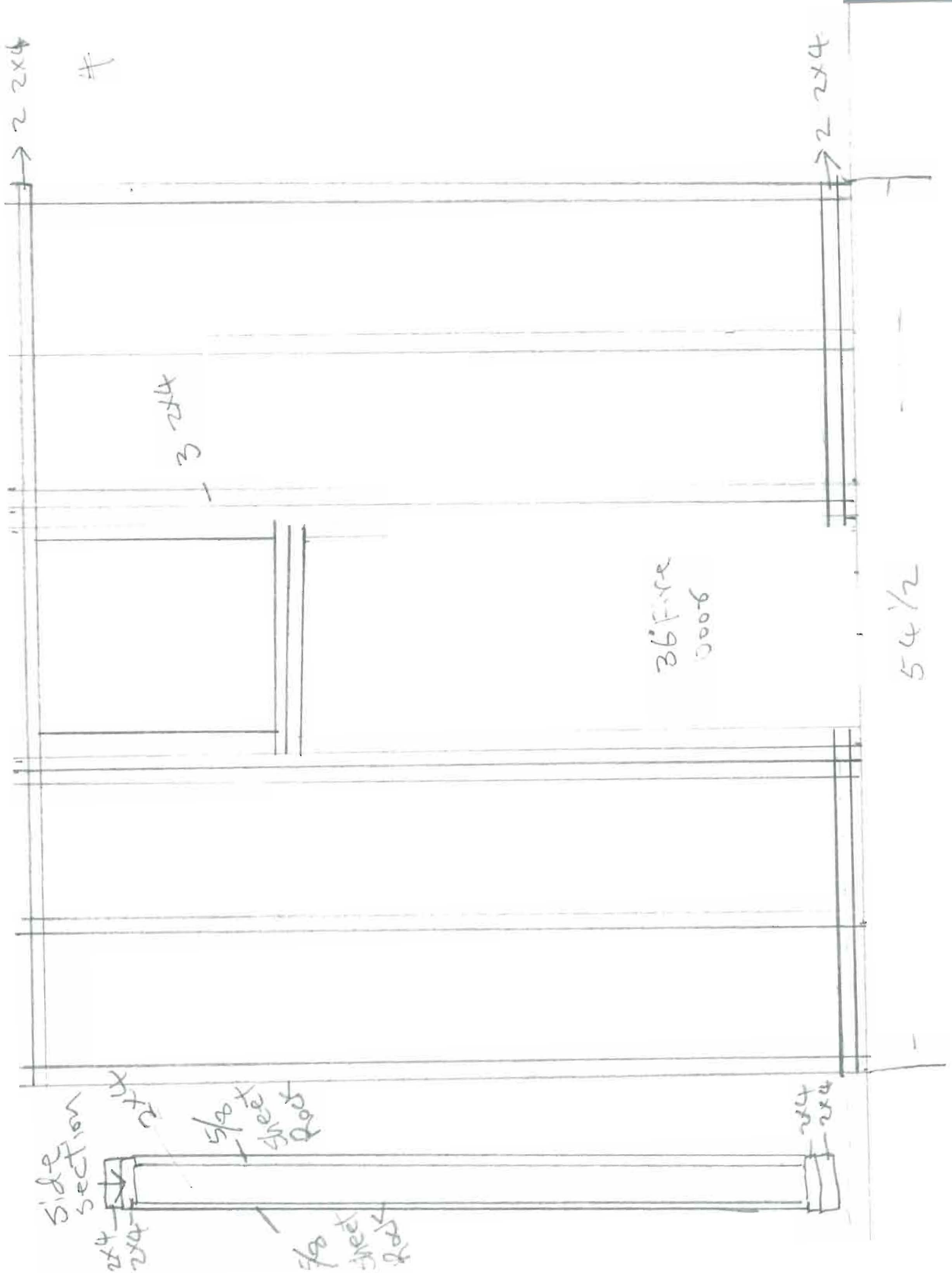

#

3 2x4

36 Fire
0006

54 1/2

Side section

2x4

5/8 sheet rods

5/8 sheet rods

2x4



CITY OF PORTLAND, MAINE

Department of Building Inspections

Original Receipt

11-28-11

20

Received from _____

Location of Work _____

Cost of Construction \$ _____ Building Fee: _____

Permit Fee \$ _____ Site Fee: _____

Certificate of Occupancy Fee: _____

Total: 30

Building (I1) _____ Plumbing (I5) _____ Electrical (I2) _____ Site Plan (U2) _____

Other _____

CBL: 48-L-21

Check #: 479

Total Collected \$ 30

**No work is to be started until permit issued.
Please keep original receipt for your records.**

Taken by: [Signature]

WHITE - Applicant's Copy
YELLOW - Office Copy
PINK - Permit Copy

City of Portland, Maine - Building or Use Permit Application

389 Congress Street, 04101 Tel: (207) 874-8703, FAX: (207) 8716

Job No: 2011-08-1871-ALTCOMM	Date Applied: 7/29/2011	CBL: 048 - - C - 021 - 001 - - - - -	
Location of Construction: 119 SHERMAN ST	Owner Name: KEVIN W THOMAS	Owner Address: 39 DEERING AVE PORTLAND, ME - MAINE 04101	Phone: 221-2875 & 409-4743
Business Name:	Contractor Name: Owner	Contractor Address:	Phone:
Lessee/Buyer's Name:	Phone:	Permit Type: Multi family alterations	Zone: R-6
Past Use: Thirteen (13) residential Dwelling units	Proposed Use: Same: 13 Dwelling units - install 90 minute fire doors and wall in each hall	Cost of Work: \$1000.00	CEO District:
		Fire Dept: <input checked="" type="checkbox"/> Approved w/Conditions <input type="checkbox"/> Denied <input type="checkbox"/> N/A Signature: <i>Capt Pelone 8/23/11</i>	Inspection: Use Group R-2 Type: 5B IBC-2009 Signature: <i>[Signature]</i> 8/23/11
Proposed Project Description: Install fire rated barrier in each hall		Pedestrian Activities District (P.A.D.)	
Permit Taken By: Lannie		Zoning Approval	

<p>1. This permit application does not preclude the Applicant(s) from meeting applicable State and Federal Rules.</p> <p>2. Building Permits do not include plumbing, septic or electrical work.</p> <p>3. Building permits are void if work is not started within six (6) months of the date of issuance. False informatin may invalidate a building permit and stop all work.</p>	<p>Special Zone or Reviews</p> <p><input type="checkbox"/> Shoreland</p> <p><input type="checkbox"/> Wetlands</p> <p><input type="checkbox"/> Flood Zone</p> <p><input type="checkbox"/> Subdivision</p> <p><input type="checkbox"/> Site Plan</p> <p><input type="checkbox"/> Maj <input type="checkbox"/> Min <input type="checkbox"/> MM</p> <p>Date: <i>OK with conditns 8/8/11</i></p>	<p>Zoning Appeal</p> <p><input type="checkbox"/> Variance</p> <p><input type="checkbox"/> Miscellaneous</p> <p><input type="checkbox"/> Conditional Use</p> <p><input type="checkbox"/> Interpretation</p> <p><input type="checkbox"/> Approved</p> <p><input checked="" type="checkbox"/> Denied</p> <p>Date:</p>	<p>Historic Preservation</p> <p><input checked="" type="checkbox"/> Not in Dist or Landmark</p> <p><input type="checkbox"/> Does not Require Review</p> <p><input type="checkbox"/> Requires Review</p> <p><input type="checkbox"/> Approved</p> <p><input type="checkbox"/> Approved w/Conditions</p> <p><input type="checkbox"/> Denied</p> <p>Date: <i>[Signature]</i></p>
	CERTIFICATION		

I hereby certify that I am the owner of record of the named property, or that the proposed work is authorized by the owner of record and that I have been authorized by the owner to make this application as his authorized agent and I agree to conform to all applicable laws of this jurisdiction. In addition, if a permit for work described in the application is issued, I certify that the code official's authorized representative shall have the authority to enter all areas covered by such permit at any reasonable hour to enforce the provision of the code(s) applicable to such permit.

SIGNATURE OF APPLICANT	ADDRESS	DATE	PHONE
RESPONSIBLE PERSON IN CHARGE OF WORK, TITLE		DATE	PHON

BUILDING PERMIT INSPECTION PROCEDURES

Please call 874-8703 or 874-8693 (ONLY)

or email: buildinginspections@portlandmaine.gov

With the issuance of this permit, the owner, builder or their designee is required to provide adequate notice to the city of Portland Inspections Services for the following inspections. Appointments must be requested 48 to 72 hours in advance of the required inspection. The inspection date will need to be confirmed by this office.

- **Please read the conditions of approval that is attached to this permit!! Contact this office if you have any questions.**
- **Permits expire in 6 months. If the project is not started or ceases for 6 months.**
- **If the inspection requirements are not followed as stated below additional fees may be incurred due to the issuance of a "Stop Work Order" and subsequent release to continue.**

1. Final at completion of work unless close in required for electrical installation

The project cannot move to the next phase prior to the required inspection and approval to continue, REGARDLESS OF THE NOTICE OF CIRCUMSTANCES.

IF THE PERMIT REQUIRES A CERTIFICATE OF OCCUPANCY, IT MUST BE PAID FOR AND ISSUED TO THE OWNER OR DESIGNEE BEFORE THE SPACE MAY BE OCCUPIED.