

① DIMENSION FROM TOP 2" OF UNFINISHED
 FLOOR TO FINISH FLOOR INCLUDING VENTILATION
 FROM TOP OF OVERHEAD RECORD.

② SEE DRAWING FOR DIMENSIONS. SEE DRAWING
 FOR DIMENSIONS OF OVERHEAD RECORD AND
 DIMENSIONS OF VENTILATION FROM TOP
 OF OVERHEAD RECORD TO FINISH FLOOR
 DIMENSIONS.

See list of blocks:

- ① ALL OPERATED HIGHEST FINISH FLOOR "MARK" -
 STAIRS AND WALLS. SEE LIST OF BLOCKS AND THE
 DIMENSIONS OF RECORD.
- ② DIMENSIONS OF 2" x 4" STUDS FOR PARTS AND
 PARTS. SEE LIST OF BLOCKS AND THE
 DIMENSIONS OF RECORD.
- ③ ALL DIMENSIONS OF RECORD AND THE
 DIMENSIONS OF RECORD.
- ④ DIMENSIONS OF RECORD AND THE
 DIMENSIONS OF RECORD.

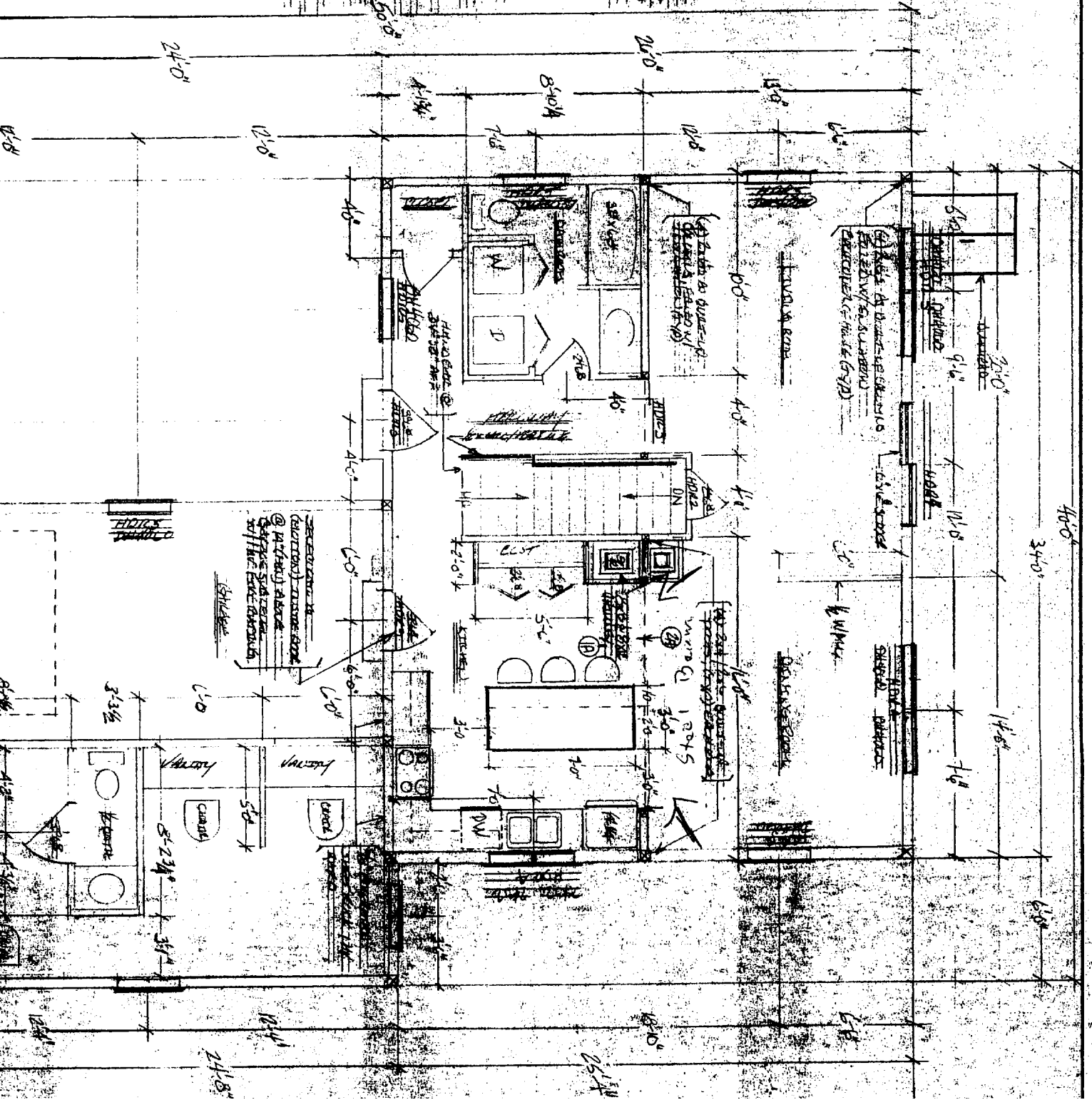

- GENERAL NOTES:
1. ALL DIMENSIONS ARE TO FACE UNLESS SPECIFIED OTHERWISE.
 2. SEE NOTES 5 AND 11 FOR MATERIALS AND FINISHES.
 3. ALL WORK SHALL BE IN ACCORDANCE WITH THE LATEST EDITIONS OF THE BUILDING CODES, ALL APPLICABLE REGULATIONS, AND ALL LOCAL, STATE AND FEDERAL ORDINANCES AND ALL APPLICABLE SPECIFICATIONS.
 4. ALL WORK SHALL BE IN ACCORDANCE WITH THE LATEST EDITIONS OF THE BUILDING CODES, ALL APPLICABLE REGULATIONS, AND ALL LOCAL, STATE AND FEDERAL ORDINANCES AND ALL APPLICABLE SPECIFICATIONS.

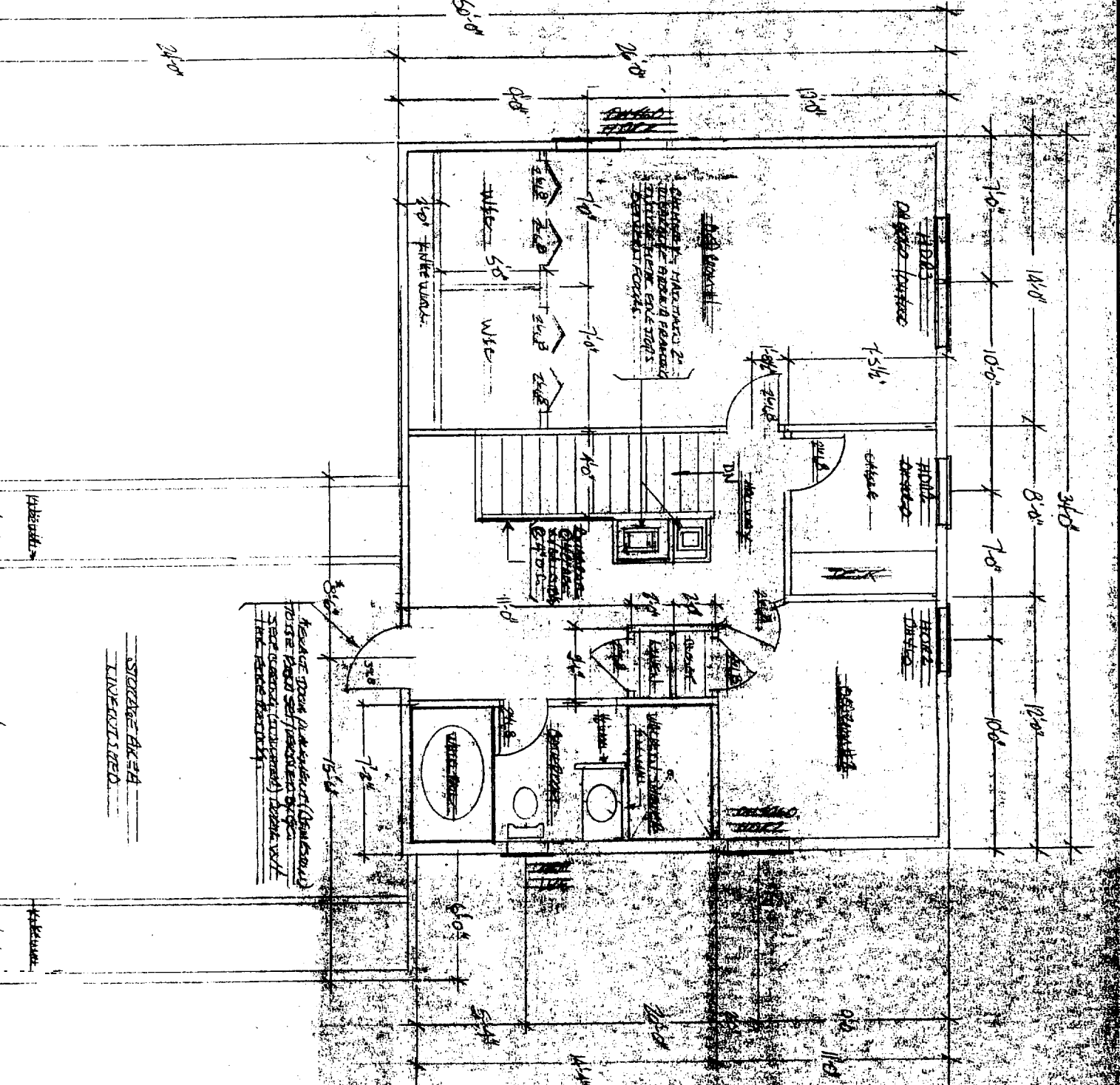

HEAD OF DOOR (MINIMUM)
TO BE 6" ABOVE FINISH FLOOR
SPEC. (MINIMUM) DOOR W/LL
THE DOOR SHALL BE 4"

STORAGE: 4x4
INVERTED

~~Sheet~~
 FOUNDATION DRAWINGS
 FOR GUNTER HOUSE
 NO. 46 ROAD SE
 SHELBY COUNTY, TENN.

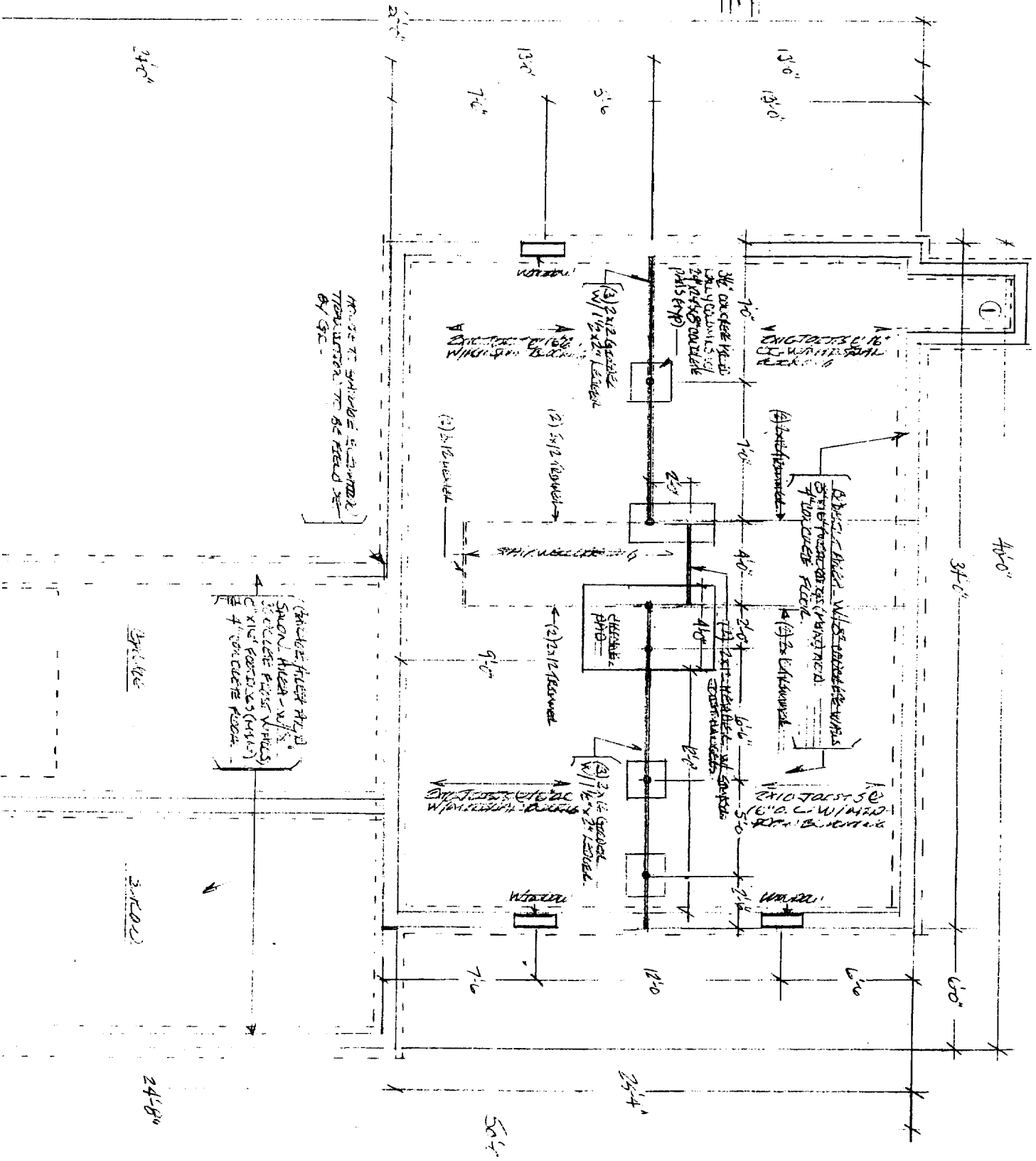

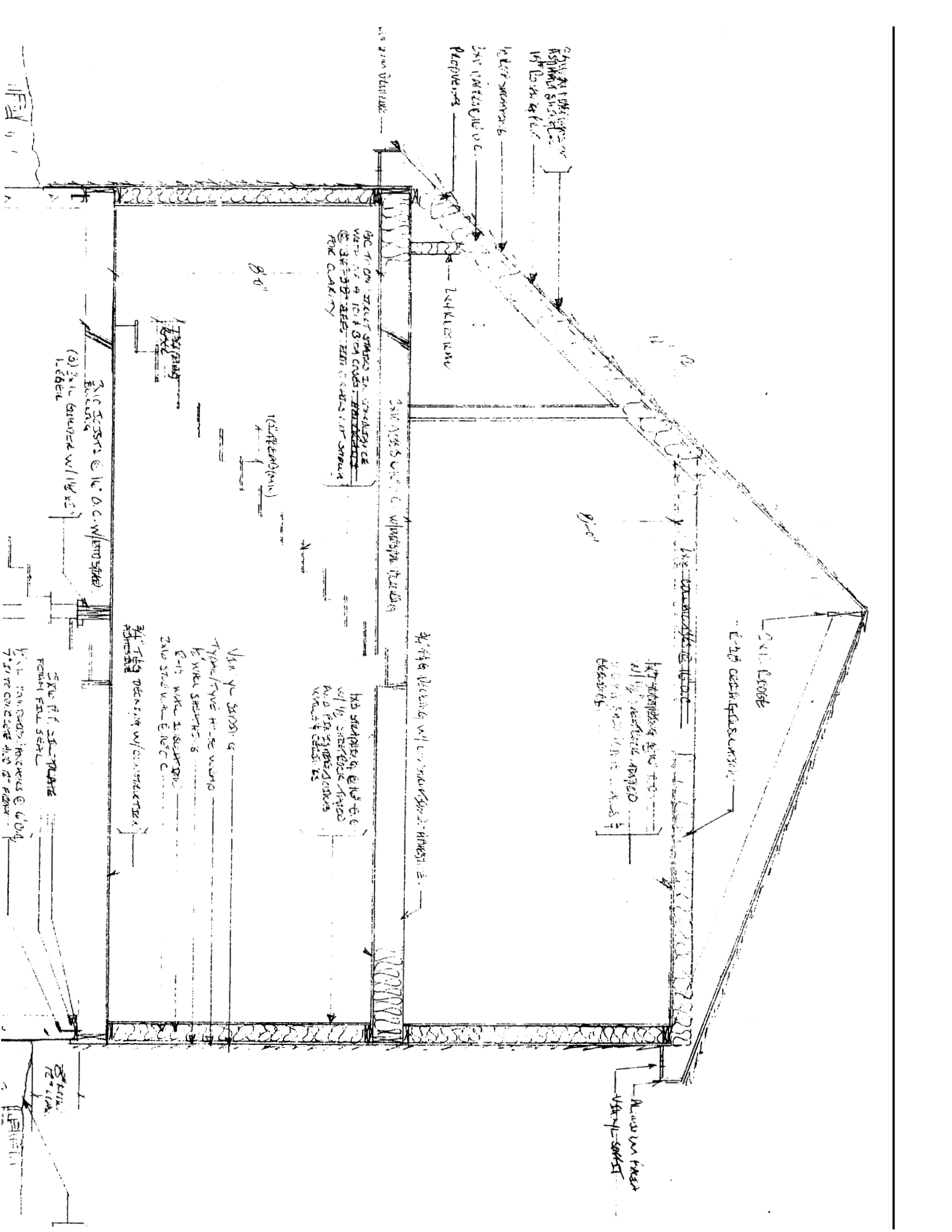

2x12 Rafter
 1/2" Sheathing
 2x12 Ceiling Joist
 2x12 Floor Joist

2x12 Joist
 2x12 Ceiling Joist
 2x12 Floor Joist

8'0"

2x12 Joist

2x12 Joist @ 16" O.C. w/ 1/2" Sheathing
 (2) 2x12 Joist w/ 1/2" Sheathing
 Ledger

2x12 Joist @ 16" O.C. w/ 1/2" Sheathing
 2x12 Joist @ 16" O.C. w/ 1/2" Sheathing
 2x12 Joist @ 16" O.C. w/ 1/2" Sheathing
 2x12 Joist @ 16" O.C. w/ 1/2" Sheathing

2x12 Joist @ 16" O.C. w/ 1/2" Sheathing
 2x12 Joist @ 16" O.C. w/ 1/2" Sheathing
 2x12 Joist @ 16" O.C. w/ 1/2" Sheathing

2x12 Joist @ 16" O.C. w/ 1/2" Sheathing
 2x12 Joist @ 16" O.C. w/ 1/2" Sheathing
 2x12 Joist @ 16" O.C. w/ 1/2" Sheathing

2x12 Joist @ 16" O.C. w/ 1/2" Sheathing
 2x12 Joist @ 16" O.C. w/ 1/2" Sheathing
 2x12 Joist @ 16" O.C. w/ 1/2" Sheathing

2x12 Joist @ 16" O.C. w/ 1/2" Sheathing
 2x12 Joist @ 16" O.C. w/ 1/2" Sheathing
 2x12 Joist @ 16" O.C. w/ 1/2" Sheathing

2x12 Joist @ 16" O.C. w/ 1/2" Sheathing
 2x12 Joist @ 16" O.C. w/ 1/2" Sheathing
 2x12 Joist @ 16" O.C. w/ 1/2" Sheathing

UNDERSTANDING
SUNSHINE

4" CONCRETE FLOOR
CONCRETE

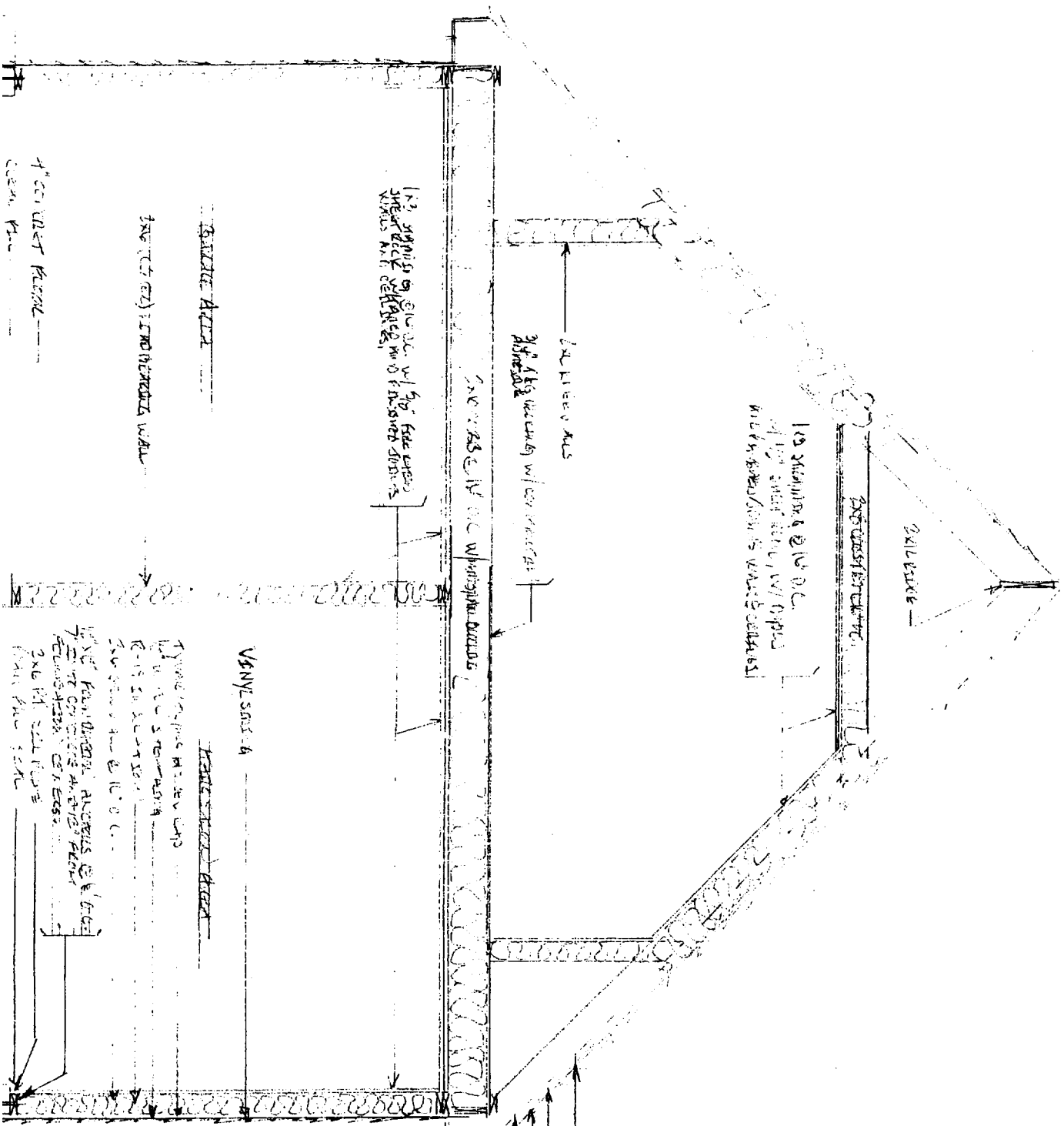

3/8" (1" GY) FIBROCEMENT WALL

BRICK WALL

1 1/2" STAINLESS STEEL W/ 5/8" FIBERGLASS SHEET PILING DETACHED FROM FIBROCEMENT WALL

3/8" (1" GY) FIBROCEMENT WALL

2" FIBROCEMENT WALL

2" FIBROCEMENT WALL

1/2" STAINLESS STEEL W/ 5/8" FIBERGLASS SHEET PILING DETACHED FROM FIBROCEMENT WALL

2" FIBROCEMENT WALL

2" FIBROCEMENT WALL

VENUE SIDE A

BRICK WALL

TYNNE SIDE B
 1/2" STAINLESS STEEL W/ 5/8" FIBERGLASS SHEET PILING DETACHED FROM FIBROCEMENT WALL
 3/8" (1" GY) FIBROCEMENT WALL
 1/2" STAINLESS STEEL W/ 5/8" FIBERGLASS SHEET PILING DETACHED FROM FIBROCEMENT WALL
 3/8" (1" GY) FIBROCEMENT WALL
 2" FIBROCEMENT WALL

1/2" STAINLESS STEEL W/ 5/8" FIBERGLASS SHEET PILING DETACHED FROM FIBROCEMENT WALL
 3/8" (1" GY) FIBROCEMENT WALL
 2" FIBROCEMENT WALL
 1/2" STAINLESS STEEL W/ 5/8" FIBERGLASS SHEET PILING DETACHED FROM FIBROCEMENT WALL
 3/8" (1" GY) FIBROCEMENT WALL
 2" FIBROCEMENT WALL

(2) 1/2" x 1/4" L. V. STUDS

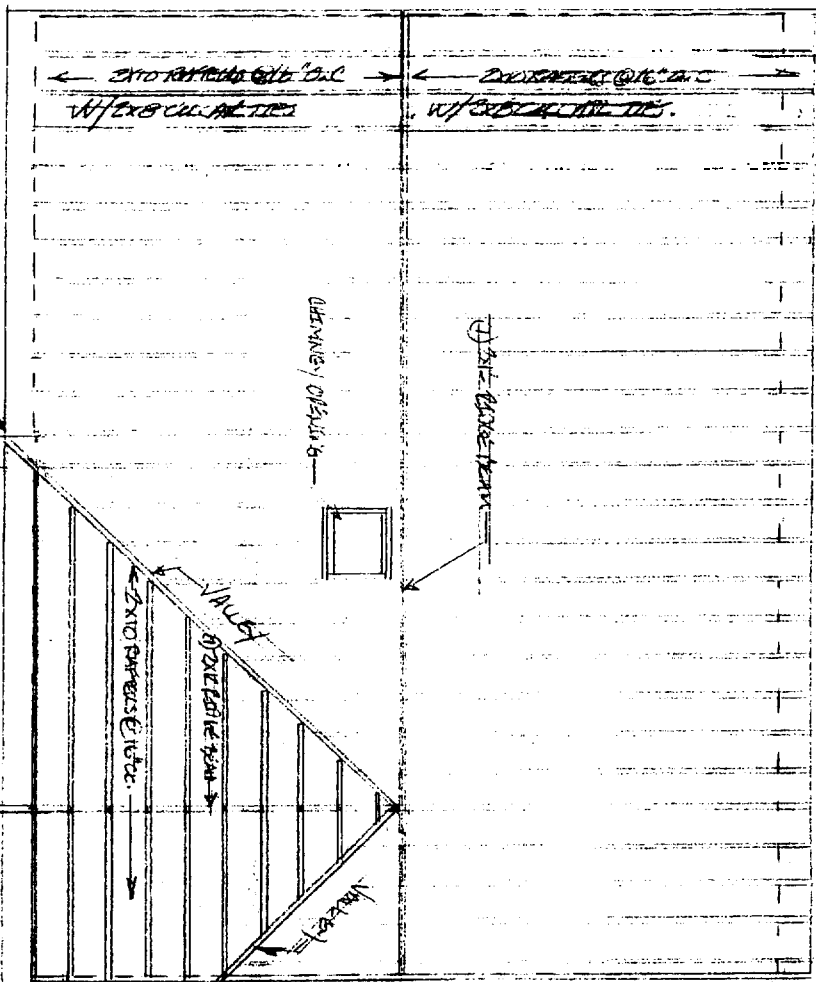

(2) 1/2" x 1/4" L. V. STUDS FROM

2x10 STUDS @ 16" O.C.
2x10 STUDS @ 16" O.C.
(1) 2x12 RISE BEAM

2x10 STUDS @ 16" O.C.
2x10 STUDS @ 16" O.C.

QUINCY / O'NEILL

DATE: 10/25/2011

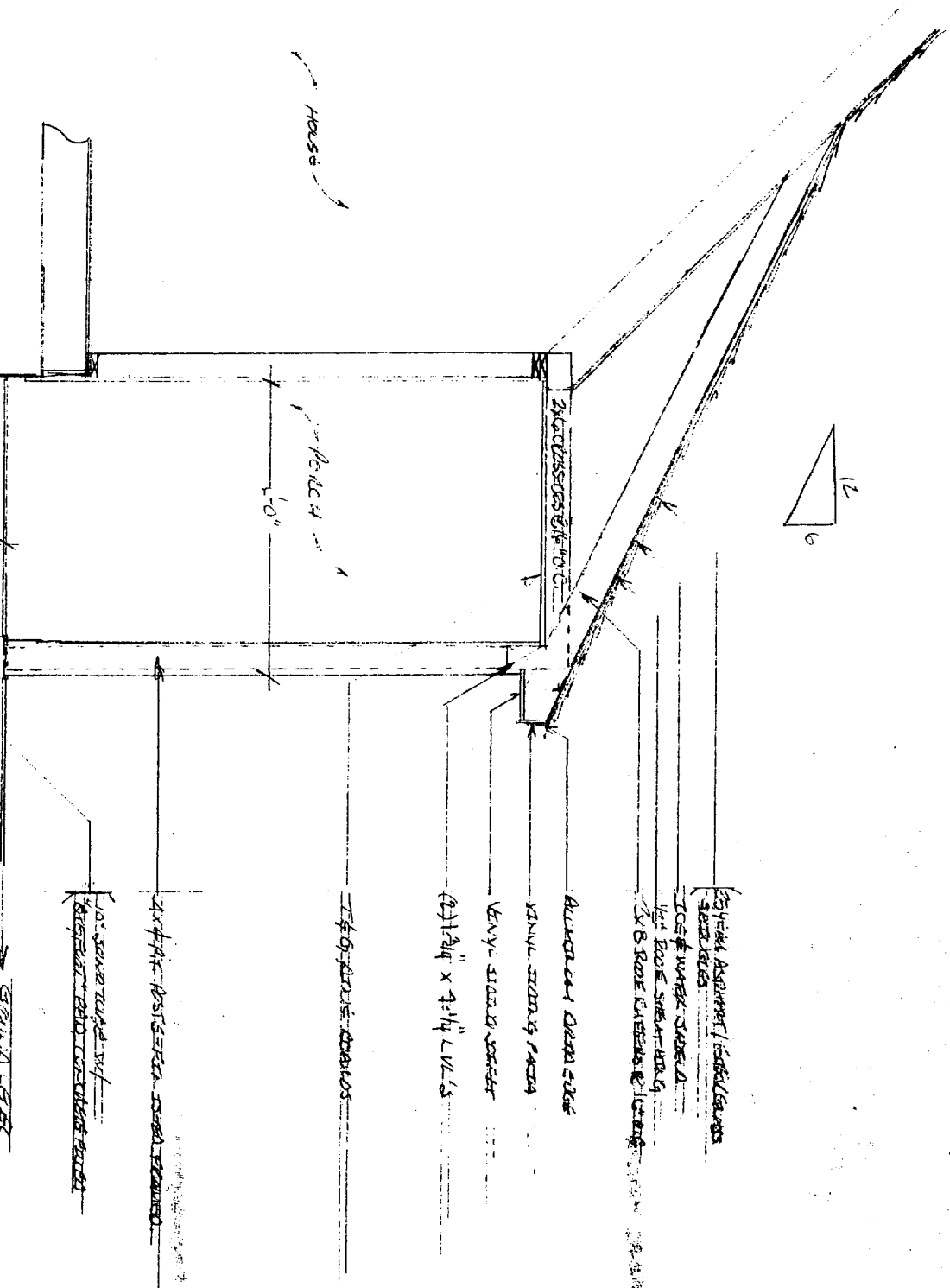

2x6 CLASSES @ 16" O.C.

20 YEAR ASSURANCE / 15 YEAR GUARANTEE
SHEATHING

105# WAXED SHEATHING

1/2" BOOE SHEATHING

2x6 ROOF CARRIERS @ 16" O.C.

ALUMINUM DRAIN RIDGE

1x4x4 STUDS @ 16" O.C.

VENYL STAIRS

2x12x4" x 2x12x4" LVL'S

2x4 GYPSUM BOARD

2x4x4x8 POSTS @ 8' O.C. - SPACED

10' GROUND BIRCH
BRUSH MAT @ 10' O.C. - SPACED

1'-0"

HOUSE

