

DISPLAY THIS CARD ON PRINCIPAL FRONTAGE OF WORK CITY OF PORTLAND

PERMIT ISSUED

MAY 13 2004

Permit Number: 040182

CITY OF PORTLAND

Please Read Application And Notes, If Any, Attached

BUILDING INSPECTION

PERMIT

This is to certify that People's Regional Opportunt Destefano and Associates

has permission to Buyild new 7850 sq. Ft. Multi Use Buil

AT 85 Grant St

048 B011001

2 BUILDINGS
CONCRETE IN EACH BUILDING
+ COMMUNITY SPACE

provided that the person or persons firm or corporation accepting this permit shall comply with all of the provisions of the Statutes of this State and of the Ordinances of the City of Portland regulating the construction, maintenance and use of buildings and structures, and of the application on file in this department.

Apply to Public Works for street line and grade if nature of work requires such information.

Notification of inspection must be given and when permit on procedure before this building or part thereof is started or otherwise closed-in. 4 HOUR NOT REQUIRED.

A certificate of occupancy must be procured by owner before this building or part thereof is occupied.

OTHER REQUIRED APPROVALS

Fire Dept. *MMJ*

Health Dept. _____

Appeal Board _____

Other _____

Department Name

MMJ 5/13/04
Director - Building & Inspection Services

PENALTY FOR REMOVING THIS CARD

DISPLAY THIS CARD ON PRINCIPAL FRONTAGE OF WORK CITY OF PORTLAND

BUILDING DEPARTMENT

PERMIT

Permit Number: 040182

Please Read
Application And
Notes, If Any,
Attached

This is to certify that Peninsula Community LP 2/D Defano and Associates
has permission to Two New 8 unit Multi Family Buildings Building 1' has Community Space on the first level
AT 85 Grant St Portland, OR 97204 048 B011001

provided that the person or persons, firm or corporation accepting this permit shall comply with all of the provisions of the Statutes of Maine and of the ordinances of the City of Portland regulating the construction, maintenance and use of buildings and structures, and of the application on file in this department.

Apply to Public Works for street line and grade if nature of work requires such information.

Notification of inspection must given and when permit is procured before this building or part thereof is laid or closed-in. **HEAR NOTICE IS REQUIRED.**

A certificate of occupancy must be procured by owner before this building or part thereof is occupied.

OTHER REQUIRED APPROVALS

Fire Dept. *[Signature]*
Health Dept. _____
Appeal Board _____
Other _____

Department Name

[Signature] 5/13/04
Director - Building & Inspection Services

PENALTY FOR REMOVING THIS CARD

City of Portland, Maine - Building or Use Permit Application
 389 Congress Street, 04101 Tel: (207) 874-8703, Fax: (207) 874-8716

Permit No: 04-0182	Issue Date:	CBL: 048 B011001
------------------------------	--------------------	----------------------------

Location of Construction: 85 Grant St	Owner Name: People's Regional Opportunity	Owner Address: 501 Cumberland Ave	Phone: 207-874-1140
Business Name: n/a	Contractor Name: Destefano and Associates	Contractor Address: 2456 Lafayette Rd Portsmouth	Phone: 6034300339
Lessee/Buyer's Name: n/a	Phone: n/a	Permit Type: Multi Family	Zone:

Past Use: Vacant / Parking Lot	Proposed Use: New 7850 sq. Ft. Multi Use Buildings - LEGAL USE: 77 Grant St. = 8 D. U. - 85 Grant St. = 8 D.U. Plus a Community Center	Permit Fee: \$20,730.00	Cost of Work: \$2,300,000.00	CEO District: 2
Proposed Project Description: New 7850 sq. Ft. Multi Us Buildings - see above description for legal use		FIRE DEPT: <input type="checkbox"/> Approved <input type="checkbox"/> Denied	INSPECTION: Use Group: Type	
		Signature:	Signature:	
PEDESTRIAN ACTIVITIES DISTRICT (P.A.D.)				
Action: <input type="checkbox"/> Approved <input type="checkbox"/> Approved w/Condition <input type="checkbox"/> Denied				
Signature:		Date:		

Permit Taken By: gg	Date Applied For: 03/01/2004	Zoning Approval		
1. This permit application does not preclude the Applicant(s) from meeting applicable State and Federal Rules. 2. Building permits do not include plumbing, septic or electrical work. 3. Building permits are void if work is not started within six (6) months of the date of issuance. False information may invalidate a building permit and stop all work..	Special Zone or Reviews <input type="checkbox"/> Shoreland <input type="checkbox"/> Wetland <input type="checkbox"/> Flood Zon <input type="checkbox"/> Subdivision <input type="checkbox"/> Site Plan Maj <input type="checkbox"/> Minor <input type="checkbox"/> MM <input type="checkbox"/>	Zoning Appeal <input type="checkbox"/> Variance <input type="checkbox"/> Miscellaneous <input type="checkbox"/> Conditional Us <input type="checkbox"/> Interpretatio <input type="checkbox"/> Approved <input type="checkbox"/> Denied	Historic Preservation <input type="checkbox"/> Not in District or Landma <input type="checkbox"/> Does Not Require Revie <input type="checkbox"/> Requires Review <input type="checkbox"/> Approved <input type="checkbox"/> Approved w/Condition <input type="checkbox"/> Denied	
	Date:	Date:	Date:	

CERTIFICATION

I hereby certify that I am the owner of record of the named property, or that the proposed work is authorized by the owner of record and that I have been authorized by the owner to make this application as his authorized agent and I agree to conform to all applicable laws of this jurisdiction. In addition, if a permit for work described in the application is issued, I certify that the code official's authorized representative shall have the authority to enter all areas covered by such permit at any reasonable hour to enforce the provision of the code(s) applicable to such permit.

SIGNATURE OF APPLICAN	ADDRESS	DATE	PHO
RESPONSIBLE PERSON IN CHARGE OF WORK, TIT		DATE	PHO

Location of Construction: 85 Grant St	Owner Name: People's Regional Opportunity	Owner Address: 501 Cumberland Ave	Phone: 207-874-1140
Business Name: n/a	Contractor Name: Destefano and Associates	Contractor Address: 2456 Lafayette Rd Portsmouth	Phone: 6034300339
Lessee/Buyer's Name: n/a	Phone: n/a	Permit Type: Multi Family	Zone:

Dept: Zoning	Status: Approved with Conditions	Reviewer: Marge Schmuckal	Approval Date: 03/03/2004
Note: 1/8/04 - The ZBA approved the revisions and conditional use for a second time - approval good thru 1/9/06			Ok to Issue: <input checked="" type="checkbox"/>
1) This property shall remain an eight (8) family dwelling located at 77 Grant Street and an eight (8) family dwelling at 85 Grant Street and a community center. Any change of use shall require a separate permit application for review and approval.			
2) Separate permits shall be required for any new signage.			
3) This permit is being approved on the basis of plans submitted. Any deviations shall require a separate approval before starting that work.			
Dept: Building	Status: Approved with Conditions	Reviewer: Mike Nugent	Approval Date: 05/13/2004
Note:			Ok to Issue: <input checked="" type="checkbox"/>
1) Construction cannot commence until all performance guarantees are received, reviewed and approved.			
Dept: Fire	Status: Approved with Conditions	Reviewer: Lt. MacDougal	Approval Date: 03/09/2004
Note:			Ok to Issue: <input checked="" type="checkbox"/>
1) the sprinkler system and fire alarm system shall be tested in accordance with the appropriate standard and the results submitted to the Portland Fire Department			
2) stairs shall be installed in accordance with NFPA 101, life safety code. (A6.0 #2 shows a nosing on stairs)			
3) the sprinkler system shall be installed in accordance with NFPA 13 R standards			
4) the fire alarm system shall be installed in accordance with NFPA 72 standards			
5) Application requires State Fire Marshal approval.			

Comments:
04/16/2004-mjn: Awaiting final points and Planning Approval
04/28/2004-gg: Received check for \$20,700.00, check # 1541. /gg
03/23/2004-mjn: Sent list of plan review comments to David Merrill this date
03/23/2004-mjn: sent list
03/02/2004-gg: Balance Due \$20,700.00 Applicant is waiting for a check release. Per Mike Nugent. /gg

CERTIFICATION

I hereby certify that I am the owner of record of the named property, or that the proposed work is authorized by the owner of record and that I have been authorized by the owner to make this application as his authorized agent and I agree to conform to all applicable laws of this jurisdiction. In addition, if a permit for work described in the application is issued, I certify that the code official's authorized representative shall have the authority to enter all areas covered by such permit at any reasonable hour to enforce the provision of the code(s) applicable to such permit.

SIGNATURE OF APPLICAN	ADDRESS	DATE	PHO
RESPONSIBLE PERSON IN CHARGE OF WORK, TIT		DATE	PHO

Applicant: PLAP

Date: 11/24/03

Address: 77 & 85 Grant St
Ronald Mellan

C-B-L: 48-B-11, 12, 13, & 14

CHECK-LIST AGAINST ZONING ORDINANCE

Date -

Zone Location - R-7 Overlay Zone

Interior or corner lot -

Proposed Use/Work - to construct 2 buildings

77 Grant St 8 D.U.
85 Grant St - 8 D.U.
Community Center
Special Definition
conditional use
Approval by PB

Sewage Disposal - City

Lot Street Frontage - Non

Front Yard - 42' to Rear (20 min) OK

Rear Yard - none except shall meet the

Side Yard - set back to Adjoining bldg on a lot of separate ownership
10' to Right side closest Bldg - OK

Projections -

Width of Lot - N/A

Height - 50' MAX - 44' 10" from Ridge to the lowest point in rear 11/25/03

Lot Area - None required - 18,979.72 sq ft

Lot Coverage/Impervious Surface - 100% OK

Area per Family - 725 sq ft/unit or 16 D.U. MAX 725 = 11,600 sq ft min

Off-street Parking - for D.U. = 1 space for each D.U. or 16 spaces min - 21 spaces shown

Loading Bays - N/A Community Center - conditional use approval by PB. to review the plans

Site Plan - # 2003-0144

Shoreland Zoning/ Stream Protection - N/A

Flood Plains - Panel 13 - Zone C

400 sq ft of habitable area in the D.U.
smallest unit is 700 sq ft

PROGRESS PRINT ONLY
Not for Construction



NORTH ELEVATION BUILDING A

1/16" = 1'-0"



WEST ELEVATION BUILDING A

1/16" = 1'-0"

© 2002 TFH ARCHITECTS

GRANT & MELLEN STREETS
 Neighborhood Center and Affordable Housing
 PEOPLE'S REGIONAL OPPORTUNITY PROGRAM
 Portland, Maine

TFH ARCHITECTS
 100 COMMERCIAL STREET
 PORTLAND MAINE 04101
 TELEPHONE 207 775 6141
 ARCHITECTURE PLANNING

CONSULTANTS:

PROGRESS PRINT ONLY
 Not for Construction

DATE: 08.25.03

PROJECT No. 0114

DRAWN BY: SA

CHECKED BY: TST

SCALE: As Noted

SHEET TITLE:

West Elevation
 Building A

A2.1.4



SOUTH ELEVATION BUILDING B

1/16" = 1'-0"

© 2002 TFH ARCHITECTS

GRANT & MELLEN STREETS
 Neighborhood Center and Affordable Housing
 PEOPLE'S REGIONAL OPPORTUNITY PROGRAM
 Portland, Maine

TFH ARCHITECTS
 100 COMMERCIAL STREET
 PORTLAND MAINE 04101
 TELEPHONE 207 776 6141
 ARCHITECTURE PLANNING

CONSULTANTS:

PROGRESS PRINT ONLY
 Not for Construction

DATE:	08.25.03
PROJECT No.	0114
DRAWN BY:	SA
CHECKED BY:	TST
SCALE:	As Noted

SHEET TITLE:
 South Elevation
 Building B

A2.2.1



EAST ELEVATION BUILDING B

1/16" = 1'-0"

© 2002 TFH ARCHITECTS

GRANT & MELLETT STREETS
Neighborhood Center and Affordable Housing
 PEOPLE'S REGIONAL OPPORTUNITY PROGRAM
 Portland, Maine

TFH ARCHITECTS
 100 COMMERCIAL STREET
 PORTLAND MAINE 04101
 TELEPHONE 207 775 6141
 ARCHITECTURE PLANNING

CONSULTANTS:

PROGRESS PRINT ONLY
 Not for Construction

DATE: 08.25.03

PROJECT No: 0114

DRAWN BY: SA

CHECKED BY: TST

SCALE: As Noted

SHEET TITLE:

East Elevation
 Building B

A2.2.2

GRANT & MELLEEN STREETS
Neighborhood Center and Affordable Housing
PEOPLE'S REGIONAL OPPORTUNITY PROGRAM
Portland, Maine

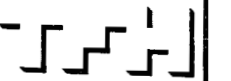

TFH ARCHITECTS
100 COMMERCIAL STREET
PORTLAND MAINE 04101
TELEPHONE 207 775 6141
ARCHITECTURE PLANNING

CONSULTANTS:

PROGRESS PRINT ONLY
Not for Construction

DATE: 08.25.03

PROJECT No. 0114

DRAWN BY: SA

CHECKED BY: TST

SCALE: As Noted

SHEET TITLE:

North Elevation
Building B

A2.2.3



NORTH ELEVATION BUILDING B

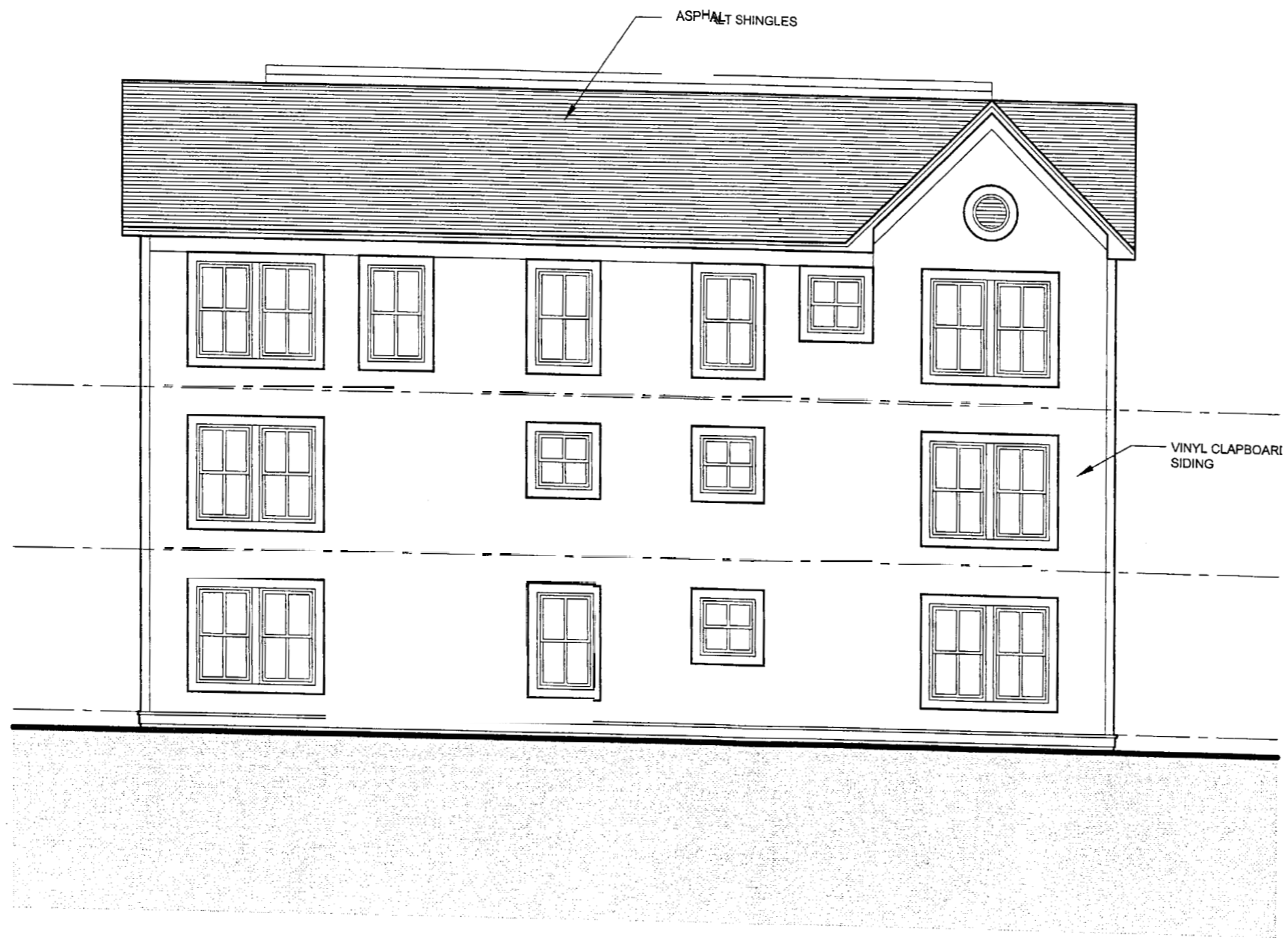

WEST ELEVATION BUILDING B

1/16" = 1'-0"

© 2002 TFH ARCHITECTS

GRANT & MELLEN STREETS
 Neighborhood Center and Affordable Housing
 PEOPLE'S REGIONAL OPPORTUNITY PROGRAM
 Portland, Maine

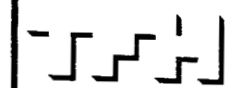

TFH ARCHITECTS
 100 COMMERCIAL STREET
 PORTLAND MAINE 04101
 TELEPHONE 207 775 6141
 ARCHITECTURE PLANNING

CONSULTANTS:

PROGRESS PRINT ONLY
 Not for Construction

DATE: 08.25.03

PROJECT No. 0114

DRAWN BY: SA

CHECKED BY: TST

SCALE: As Noted

SHEET TITLE:

West Elevation
 Building B

A2.2.4



EAST ELEVATION BUILDING A

1/16" = 1'-0"

© 2002 TFH ARCHITECTS

GRANT & MELLEN STREETS
 Neighborhood Center and Affordable Housing
 PEOPLES REGIONAL OPPORTUNITY PROGRAM
 Portland, Maine



TFH ARCHITECTS
 100 COMMERCIAL STREET
 PORTLAND MAINE 04101
 TELEPHONE 207 775 6141
 ARCHITECTURE PLANNING

CONSULTANTS:

PROGRESS PRINT ONLY
 Not for Construction

DATE: 08.25.03

PROJECT No. 0114

DRAWN BY: SA

CHECKED BY: TST

SCALE: As Noted

SHEET TITLE:

East Elevation
 Building A

A2.1.2



TFH ARCHITECTS
100 COMMERCIAL STREET
PORTLAND MAINE 04101
TELEPHONE 207 775 6141
ARCHITECTURE PLANNING

CONSULTANTS:

PROGRESS PRINT ONLY
Not for Construction

DATE: 08.25.03

PROJECT No. 0114

DRAWN BY: SA

CHECKED BY: TST

SCALE: As Noted

SHEET TITLE:

South Elevation
Building A

A2.1.1



SOUTH ELEVATION BUILDING A

1/16" = 1'-0"

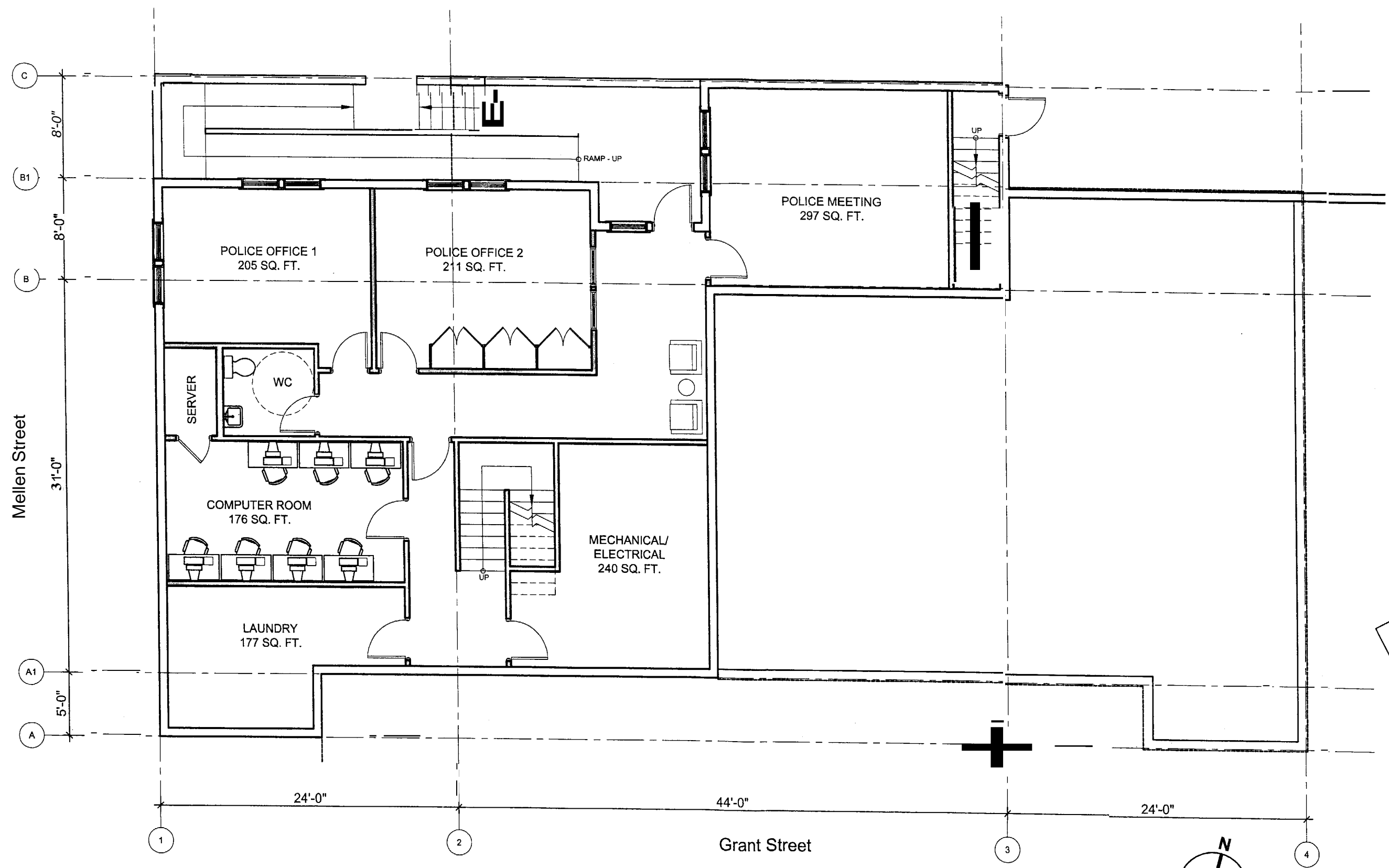

BASEMENT PLAN BUILDING A
 1/8" = 1'-0"

© 2002 T R CHITE TS

GRANT & MELLEN STREETS
 Neighborhood Center and Affordable Housing
 PEOPLE'S REGIONAL OPPORTUNITY PROGRAM
 Portland, Maine

TFH ARCHITECTS
 100 COMMERCIAL STREET
 PORTLAND MAINE 04101
 TELEPHONE 207 775 6141
 ARCHITECTURE PLANNING

CONSULTANTS:

PROGRESS PRINT ONLY
 Not for Construction

DATE: 08.22.03

PROJECT No. 0114

DRAWN BY: SA

CHECKED BY: TST

SCALE: As Noted

SHEET TITLE:

Basement Plan
 Building A

A1.1.0

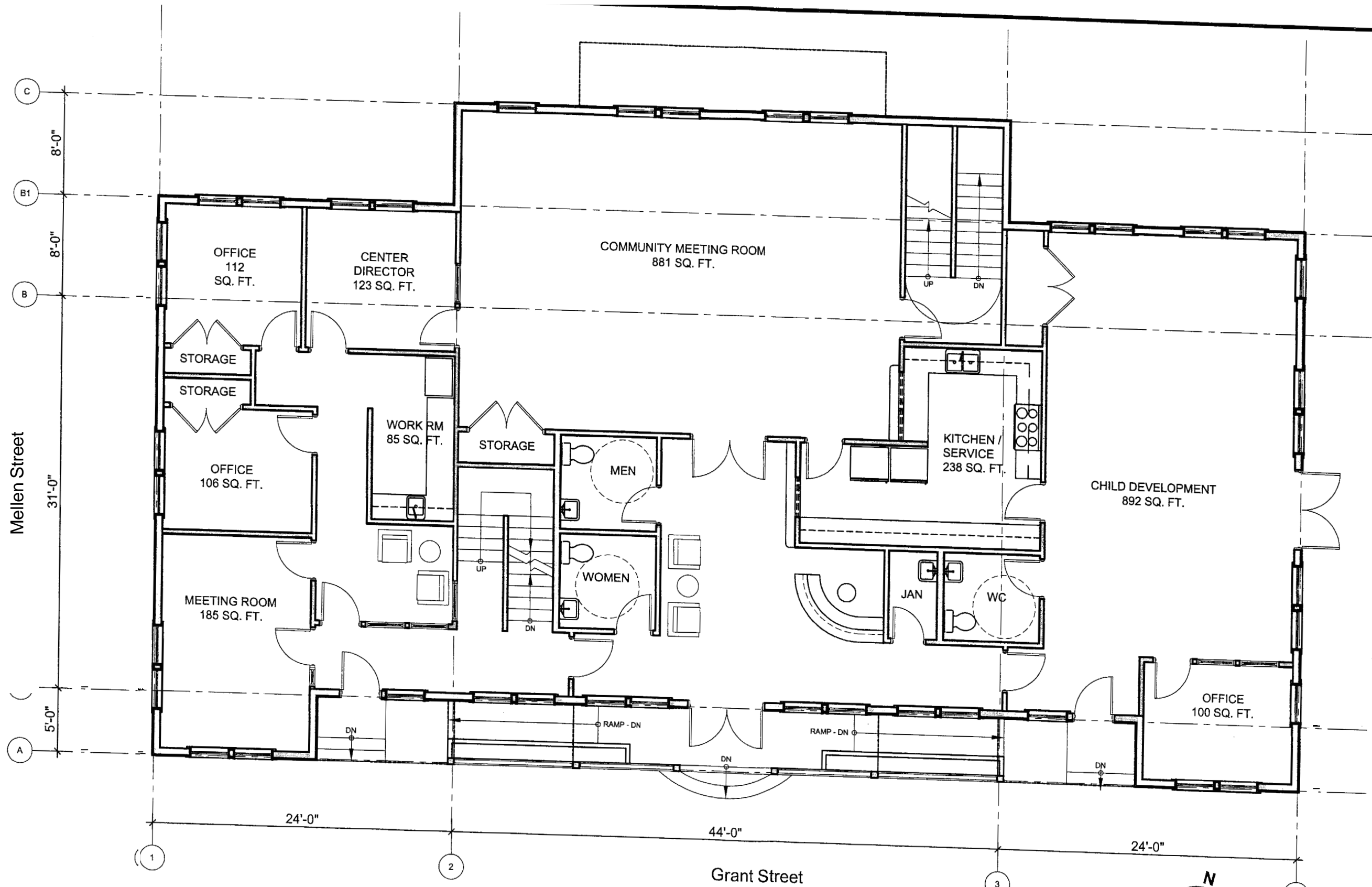

FIRST FLOOR PLAN BUILDING A
 1/8" = 1'-0"

© 2002 TFH ARCHITECTS

GRANT & MELLEN STREETS
Neighborhood Center and Affordable Housing
 PEOPLE'S REGIONAL OPPORTUNITY PROGRAM
 Portland, Maine

TFH ARCHITECTS
 100 COMMERCIAL STREET
 PORTLAND MAINE 04101
 TELEPHONE 207 775 6141
 ARCHITECTURE PLANNING

CONSULTANTS:

PROGRESS PRINT ONLY
 Not for Construction

DATE: 08.22.03
 PROJECT No. 0114
 DRAWN BY: SA
 CHECKED BY: TST
 SCALE: As Noted

SHEET TITLE:
 First Floor Plan
 Building A

A1.1.1

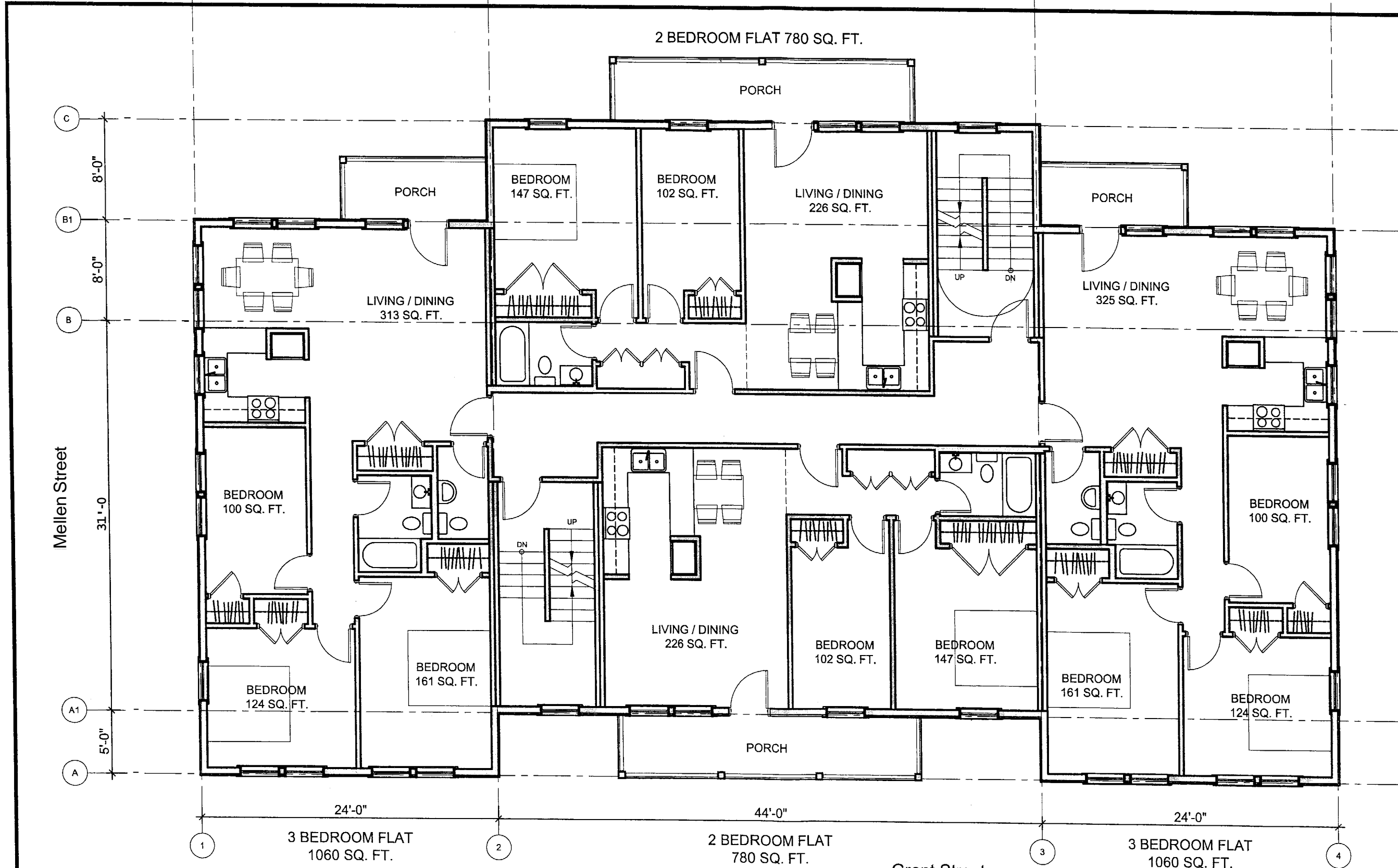

Mellen Street

Grant Street

SECOND FLOOR PLAN BUILDING A

1/8" = 1'-0"

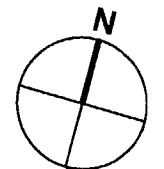

© 2002 TFH ARCHITECTS

GRANT & MELLEEN STREETS
 Neighborhood Center and Affordable Housing
 PEOPLES REGIONAL OPPORTUNITY PROGRAM
 Portland, Maine

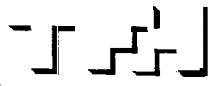

TFH ARCHITECTS
 100 COM MEDICAL CENTER
 PORTLAND MAINE 04101
 TELEPHONE 207.553.1411
 ARCHITECTURE PLANNING

CONSULTANTS:

PROGRESS PRINT ONLY
 Not for Construction

DATE: 08.22.03

PROJECT No. 0114

DRAWN BY: SA

CHECKED BY: TST

SCALE: As Noted

SHEET TITLE:

Second Floor Plan
 Building A

A1.1.2

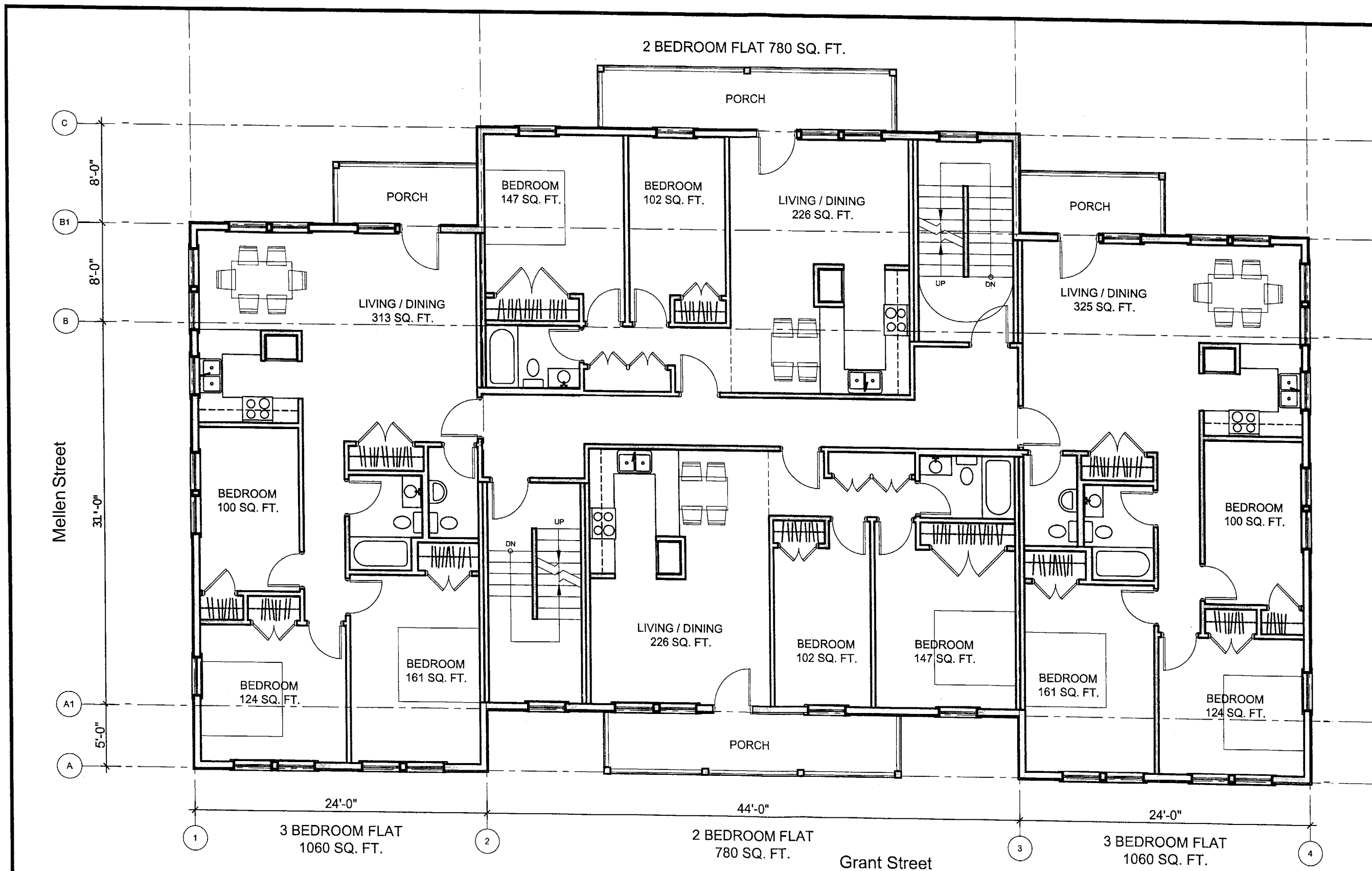

THIRD FLOOR PLAN BUILDING A

1/8" = 1'-0"



© 02 FS ITECTS

GRANT & MELLEN STREETS
 Neighborhood Center and Affordable Housing
 PEOPLE'S REGIONAL OPPORTUNITY PROGRAM
 Portland, Maine

TFH ARCHITECTS
 100 COMMERCIAL STREET
 PORTLAND MAINE 04101
 TELEPHONE 207 775 6141
 ARCHITECTURE PLANNING

CONSULTANTS:

PROGRESS PRINT ONLY
 Not for Construction

DATE: 08.22.03

PROJECT #: 0114

DRAWN BY: SA

CHECKED BY: TST

SCALE: As Noted

SHEET TITLE:

Third Floor Plan
 Building A

A1 1.3

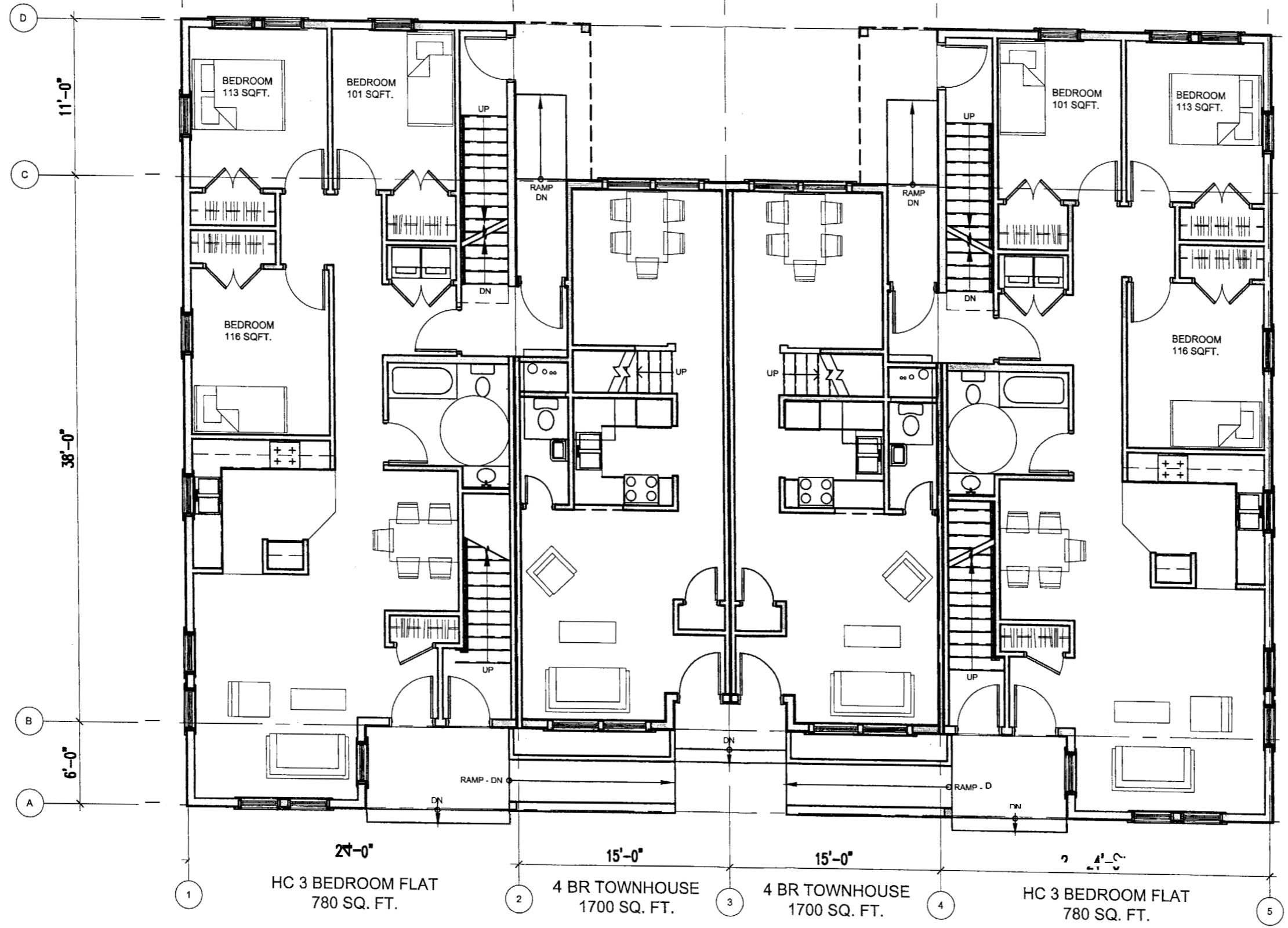

FIRST FLOOR PLAN BUILDING B

1/8" = 1'-0"

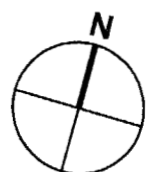

© 2002 TFH ARCHITECTS

GRANT & MELLETT STREETS
Neighborhood Center and Affordable Housing
 PEOPLE'S REGIONAL OPPORTUNITY PROGRAM
 PORTLAND, MAINE

TFH ARCHITECTS
 100 COMMERCIAL STREET
 PORTLAND MAINE 04101
 TELEPHONE 207 775 6141
 ARCHITECTURE PLANNING

CONSULTANTS:

PROGRESS PRINT ONLY
Not for Construction

DATE: 08.22.03
 PROJECT No. 0114
 DRAWN BY: SA
 CHECKED BY: TST
 SCALE: AS NOTED

SHEET TITLE:
 First Floor Plan
 Building B

A1.2.1

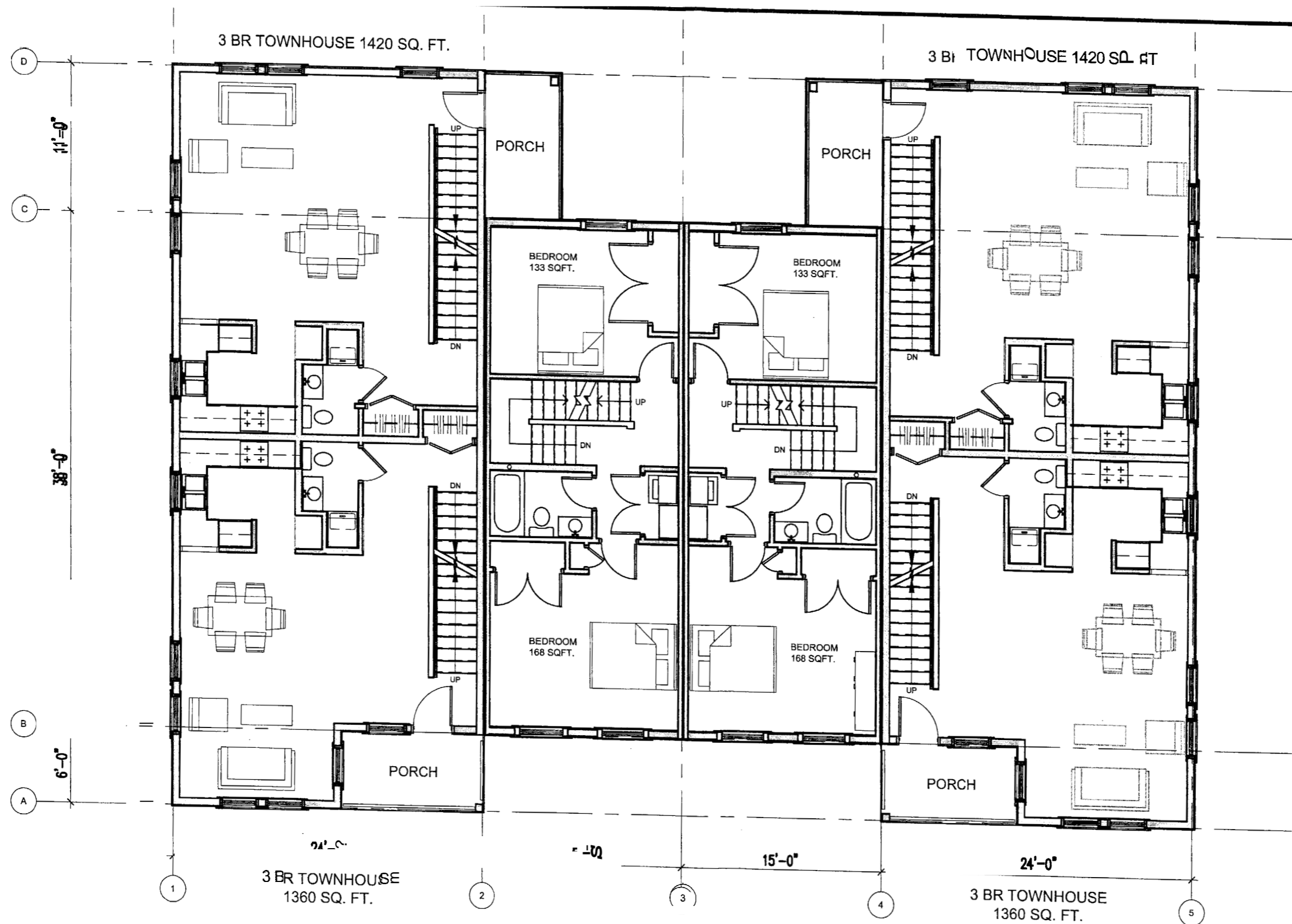

SECOND FLOOR PLAN BUILDING B
 1/8" = 1'-0"

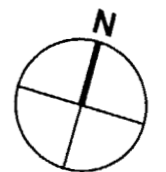

PROGRESS PRINT ONLY
 Not for Construction

© 2002 TFH ARCHITECTS

GRANT & MELLEN STREETS
Neighborhood Center and Affordable Housing
 PEOPLE'S REGIONAL OPPORTUNITY PROGRAM
 PORTLAND, MAINE

TFH ARCHITECTS
 100 COMMERCIAL STREET
 PORTLAND MAINE 04101
 TELEPHONE 207 775 6141
 ARCHITECTURE PLANNING

CONSULTANTS:

DATE: 08.22.03
 PROJECT No. 0114
 DRAWN BY: SA
 CHECKED BY: TST
 SCALE: AS NOTED

SHEET TITLE:
 Second Floor Plan
 Building B

01.2.2

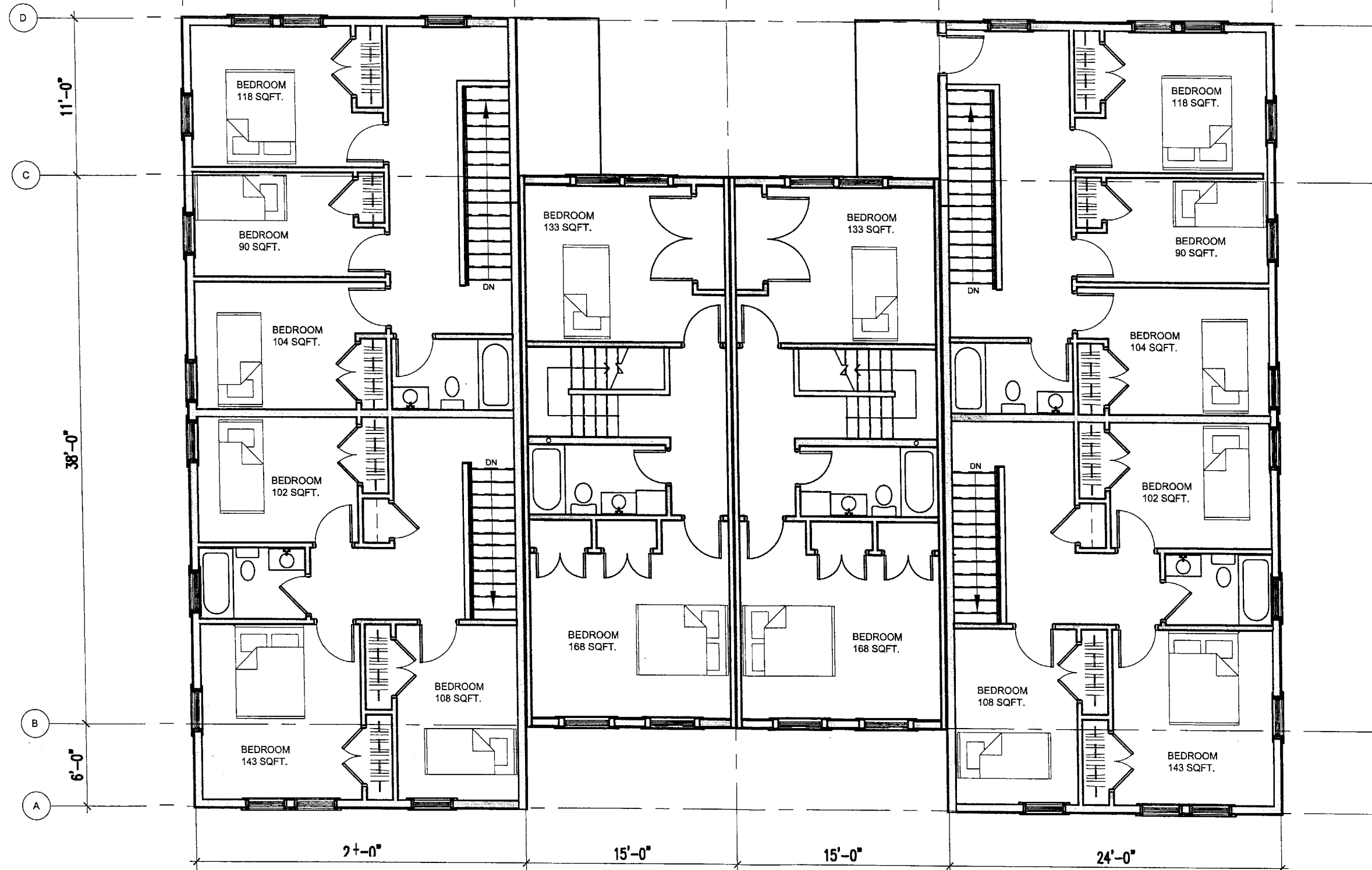

© 2002 TFH ARCHITECTS

GRANT & MELLEN STREETS
 Neighborhood Center and Affordable Housing
 PEOPLE'S REGIONAL OPPORTUNITY PROGRAM
 PORTLAND, MAINE

TFH ARCHITECTS
 100 COMMERCIAL STREET
 PORTLAND MAINE 04101
 TELEPHONE 207 775 6141
 ARCHITECTURE PLANNING

CONSULTANTS:

*PROGRESS PRINT ONLY
 Not for Construction*

DATE: 08.22.03

PROJECT No. 0114

DRAWN BY: SA

CHECKED BY: TST

SCALE: AS NOTED

SHEET TITLE:

Third Floor Plan
 Building B

A1.2.3

Addendum #2

To

Construction Documents

For

**The Parkside Neighborhood Center
and Affordable Housing
Mellen & Grant Streets,
Portland, Maine 04101**

February 20,2004

TO:

Bidders of record

FROM:

TFH Architects
100 Commercial St.
Portland, Maine 04101

SUBJECT:

**The Parkside Neighborhood Center
And Affordable Housing**

CC:

Peoples Regional Opportunity Program
DeStefano & Associates
Maine State Housing Authority

This ADDENDUM supplements and amends the original Plans and Specifications dated January 29,2004. This ADDENDUM is not a Change Order. It provides clarifications of or proposed changes to the Contract Documents. The Owner must approve all changes. A formal Change Order must be executed for any adjustments to the Contract Sum or the Contract Time

The purpose of this ADDENDUM is to respond to questions, provide coordination and clarification to the previous drawings and specifications.

PREVIOUS ADDENDUM

Addendum #1 dated 2/12/04

ATTACHMENTS TO THE ADDENDUM

- 2-1 Drawing SKA 12, dated 2/17/04
- 2-2 Specification Section 08800 - Glazing

CHANGES TO THE SPECIFICATIONS

- 2-3 Section 07620, Paragraph 2.4, C - DELETE 'NIC' reference.
- 2-4 Section 07620, Paragraph 2.6, B & C - DELETE 'NIC' references.
- 2-5 Section 07620, Paragraph 2.6, D & E - DELETE 'MCS' references.
- 2-6 ADD Section 08800, Glazing
- 2-7 Section 09680, Paragraph 2.4, - **ADD** the following section
 - E. Concrete slab primer: Nonstaining type provided by the following:
 - 1. Sealflex pH blocker primer designed to reduce moisture vapor emission.
- 2-8 Section 09680, Paragraph 2.4, - **ADD** the following section
 - F. Adhesive (Concrete substrate): High solids water based acrylic adhesive, resistant to moisture vapor emission up to 8 pounds per 1000 square feet in 24 hours.
 - 1. Sealflex ultrabond Adhesive.
- 2-9 Section 09680, paragraph 3.01, **ADD** the following section:
 - E. Concrete subfloors: Verify that concrete slabs comply with ASTM F 710 and the following:
 - 1. Slab substrates are dry and free of curing compound, sealers, hardeners, and other materials that may interfere with adhesive bond. Determine adhesion and dryness characteristics by performing bond and moisture test recommended by carpet manufacturer, carpet cushion manufacturer and with the following specified requirements:
 - a. An independent testing agency shall perform calcium chloride moisture tests on concrete slabs on ground to receive carpet at the rate of 1 test per 1000 square feet of floor area at locations receiving glue down installation.

- b. Maintain a minimum temperature of 70 deg F in spaces to be tested for at least 72 hours prior to and during the test.
 - c. Tests shall be conducted in accordance with ASTM 1869-02, except that the area of the CaCl² dish shall not be deducted.
 - 2. Concrete pH Test: Perform pH tests on concrete floors regardless of age or grade level.
 - 3. Subfloors are free of cracks, ridges, depression, scale, and foreign deposits of any kind.
- 2-10 Section 09680, Paragraph **3.03**, **ADD** the following section:
 H Direct Glue Down Installation (Concrete surfaces): Comply with CRI 104, Section 8, "Direct Glue-Down installation" for basement level installation.
- 2-11 Section 15991, Air Temperature Control (Electric), Paragraph 1.02 (B), **ADD** the following item:
 e. Northeast Controls.

CHANGES TO THE GEO-TECH REPORT

None

CHANGES TO THE DRAWINGS

None

NEW DRAWINGS

Item	Sheet	Detail	Description
2-12	SKA-12	-	ADD SKA-12, detail 9 to sheet A5.2

Questions & Clarifications

- 2-13 QUESTION
 North Elevation A2-1, room 014 & 012 windows are labeled s #2, but shown differently on the elevation. Can I assume the smaller windows are the correct ones?
 ANSWER
 Yes, the 4 windows along exterior of rooms 012 & 014 are mislabeled. These windows should be labeled window type 4.
- 2-14 QUESTION
 Any detail measurements on the granite cap for 'A' Building retaining wall at the north side of the play area? Structural detail on S6.0 doesn't provide dimensions.
 ANSWER

The granite caps around Building A are to match the belt course and window sill blocks @ 7 5/8" h, see plans for widths & lengths. All details will be revised to reflect this height.

2-15 QUESTION

Is the tile mosaic is to be done at some future point and not as an alternate? It is labeled at one spot in the structurals as option 1.

ANSWER

The tile mosaic will be done by others after completion of the building. Please disregard any reference to mosaic options; they are intended as guidance to the owner.

2-16 QUESTION

What are the requirements for the chimney cap? Any details?

ANSWER

Please see attached sketch SKA-12.

2-17 CLARIFICATION

CCA treatment for pressure treated lumber on residential projects was banned on 1/1/04. There are currently a number of available substitutes for this material. Sub-contractors and suppliers should provide the appropriate level of chemical concentrations for the given exposure (i.e. ground contact, above ground, etc.). Fasteners should be stainless steel whenever in contact with pressure treated lumber. Any substitute will require submittal data with performance equal to stainless steel fasteners. Joist hangers should be Simpson Strong's 'Zmax' series. Anchor bolts should have a heavy duty galvanizing. No aluminum should be used in contact with pressure treated lumber. Copper flashing is to be used where visible, flexible membrane flashing can be used where concealed.

2-18 QUESTION

Building B, South elevation, A2.0#1 shows single windows in rooms 301 & 328, floor plan A1.3 indicates 2 windows each, which is correct?

ANSWER

The floor plan is correct, elevation #1, A2.0 should be revised to indicate double windows.

2-19 QUESTION

Is tempered glass required at windows and doors?

ANSWER

Yes, both in doors and within 24" of a vertical edge. This includes but is not limited to doors – Bldg. A - 141, 1081, 1091, 1271, 2092, 2272, 3092, 3272. Bldg B – 2011, 2242.

2-20 QUESTION

February 20, 2002

PNC & Affordable Housing
Addendum #2

Page 4

Is tempered glass required at windows above bathtubs?

ANSWER

Yes, such as bathrooms 303 & 326.

2-21 QUESTION

Is Shaw carpet the only approved carpet?

ANSWER

No, given similar performance specifications and color ranges, other carpet manufacturers and styles could be approved per specification section 09680.

2-22 CLARIFICATION

Please clarify the following accessories;

Single roll toilet tissue dispensers are not owner provided. Provide single roll units in residences, double roll units in PNC.

Medicine cabinets are required in full baths only.

A regular channel frame in half baths, Hdcp adjustable in PNC.

1 - 24" towel bar per bath is required. In accessible units, substitute 1" grab bar with sufficient blocking.

Shower grab bars and a tip down seat are included in the one piece unit provided under Section 15000

Toothbrush holders are not required.

All public restrooms in the PNC are to receive accessories as indicated on sheet A3.1. Room 111 is the only toilet to receive a baby changing station.

Shower curtains are not required.

Sanitary napkin vendors are not required.

Lavguards are supplied under division 15.

A mop and broom holder is required in Janitors closet rm. 010 only.

2-23 QUESTION

Where is the protection course required as mentioned in specification section 07115, paragraph 3.4, A

ANSWER

If required by the chosen damproofing product's manufacturer, a protection course **is** to be provided on all concrete foundations surrounding habitable space in Buildings A & B.

2-24 QUESTION

Please clarify the acoustical tile work.

ANSWER

Room 113 is to receive 12"x12" adhered ACT in the coffer.

Room 120 is to receive 24"x 48" washable tile in the north/cooking portion, painted GWB in the south section.

Room is to receive 12"x12" adhered ACT in the coffer, similar to rm. 113, but not indicated correctly.

February 20,2002

PNC & Affordable Housing
Addendum #2

Page 5

- 2-25 QUESTION
The residential kitchen cabinets specified in Section 12356 are no longer available. Please provide an additional manufacturer and style which can be priced.
ANSWER
The owners preferred cabinet is the 'Premier' series, 'Greenfield' style by Yorktowne. This is a clear or honey finished shaker style front. Substitutes will be considered of equal durability and appearance; however any substitution should be qualified when submitting a bid. Cabinets for the PNC kitchen room 120 should be commercial quality laminate faced and lockable. Colors can come from the manufacturer's standard range. Cabinet interiors should be white melamine with adjustable shelves.
- 2-26 QUESTION
Please provide additional information for the linoleum counter indicated on sheet A3.0, # 3 C & D.
ANSWER
Linoleum should be from the Forbo 'Real' line, 2.0 mm thick, color from the standard range. Edge should be clear finished maple with a full bullnose profile
- 2-27 QUESTION
Please identify the item having radiused corners on the north wall just above the dimension 2'-10 1/2"
ANSWER
This is a bulletin board provided & installed by the owner.
- 2-28 QUESTION
On sheet A3.2, # 5 B D, should there be a framed wall below the raised counter top?
ANSWER
Yes, a framed wall should be included in the counter depth to support the counter. When not end supported brackets should also be provided for sufficient support.
- 2-29 CLARIFICATION
Residential unit elevations on sheet A3.2 are indicative of most, but not all conditions. Bidders should use floor plans, reflected ceiling plans and unit elevations as a guide to determining all layouts.
- 2-30 QUESTION
Are there any approved equals to the specified Paridigm double hung windows?
ANSWER

At this time the Paradigm is the only approved window. No other windows will be reviewed at this time. Vendors may submit bids with a substitution, but *are* required *to* qualify the substitute on the bid form. Substitutions may or may not be reviewed should budget concerns arise.

2-31 QUESTION
Is there a glass and glazing specification?

ANSWER
See attached short form specification for Glazing.

2-32 QUESTION
What is the scope of work for the mini blinds? Please clarify operation.

ANSWER
The mini-blinds specified in section **12491** are to be provided for all windows of the Parkside Neighborhood Center in the basement **and** ground floor of Bldg. A. Revise the specifications to require 2% extra material, top locking, box bracket w/ no valence.

2-33 QUESTION
What is the scope of work for the Roller shades? Please clarify operation.

ANSWER
The roller shades specified in section **12494** are to be provided for all windows of the residential units in the 2nd & 3rd floor of Bldg. A and throughout Bldg. B. Roller shades are to be for room darkening, not filtering.

ARCHITECT'S SUPPLEMENTARY INSTRUCTIONS

None

CERTIFICATION

By: _____ Date: _____

END of ADDENDUM #2

T:\00_TFH\Projects\2007\20114_Mellon_Capitol_Buildings\Details\10114_A5.2_DetailBldgA.dwg - A5.1 DETAILS BLDG.A. 2/19/2004 12:22:04 PM

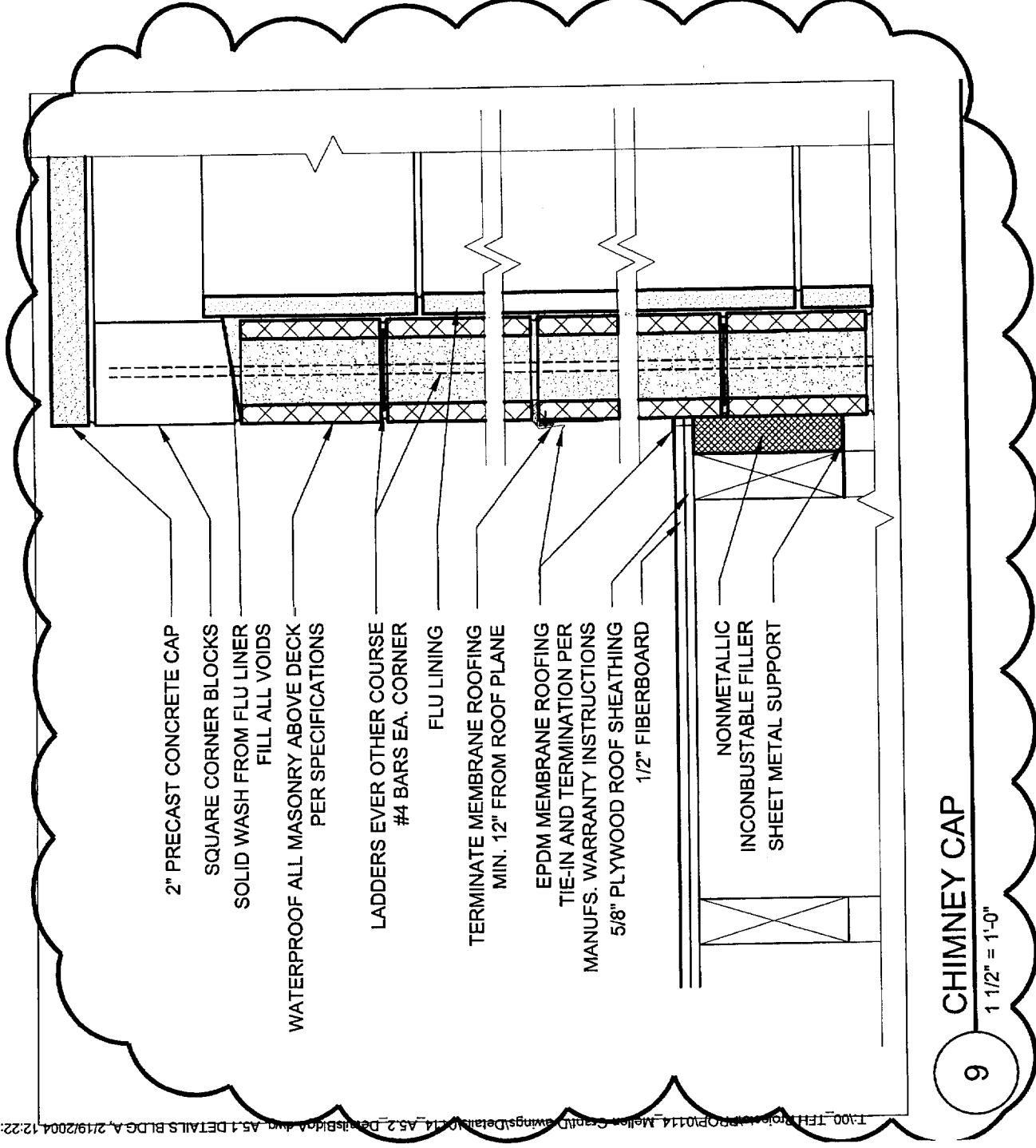

2" PRECAST CONCRETE CAP

SQUARE CORNER BLOCKS

SOLID WASH FROM FLU LINER
FILL ALL VOIDS

WATERPROOF ALL MASONRY ABOVE DECK
PER SPECIFICATIONS

LADDERS EVER OTHER COURSE
#4 BARS EA. CORNER

FLU LINING

TERMINATE MEMBRANE ROOFING
MIN. 12" FROM ROOF PLANE

EPDM MEMBRANE ROOFING
TIE-IN AND TERMINATION PER
MANUFS. WARRANTY INSTRUCTIONS

5/8" PLYWOOD ROOF SHEATHING
1/2" FIBERBOARD

NONMETALLIC
INCOMBUSTIBLE FILLER
SHEET METAL SUPPORT

CHIMNEY CAP

1 1/2" = 1'-0"

9

2

SKA-12
2/19/04
PARTIAL A5.2

2.1 GLASS

A. Provide glass types and thicknesses as per Drawings and Window Schedule:

Float (or "plate"): Comply with Federal Specification DD-G-45 1.

Clear wire glass: Comply with Federal Specification DD-G-45 1.

B. Tempered, heat strengthened glass: Comply with Federal Specification DD-G-1403, and ANSI 2971.

Do not attempt to cut tempered glass in the field.

C. Laminated: Float glass laminated to plastic core as per standards of the Standard Specifications for Architectural Flat Glass Clad Polycarbonate in the Laminated Glass Design Guide of the Glass Association of North America. Laminated glass in sizes up to 5' x 10' shall be at least 1/4" thick; larger sheets shall be at least 3/8".

E. Insulating glass: Comply with ASTM E-773, ASTM E-774. Sealed insulating units fabricated from two panes of glass with air space between. Glass thicknesses and heat strengthening to be determined by manufacturer for wind loading conditions. Insulating glass warranty: 10 years.

F. Glazing materials: Comply with the standards of the Glass Association of North America Glazing Manual and Sealant Manual.

PART 3 -- CONSTRUCTION AND INSTALLATION

3.1 PRECONSTRUCTION

A. Examine job conditions and verify that all are satisfactory for speedy and acceptable work.

B. Clean and prepare glazing support materials according to manufacturer's instructions and standards of the Glass Association of North America Glazing Manual.

C. Inspection and cleaning shall include but is not limited to the following: Clean dirt or foreign materials from channels, stops, rabbets, setting blocks, spacers, etc. Remove non-permanent protective coatings. Wipe surfaces clean immediately prior to adding primer, tapes or glazing compounds. Apply primer to surfaces as required to receive glazing compounds.

3.2 INSTALLATION

A. Inspect framing before installation and provide written report of any conditions that might interfere with satisfactory installation.

B. Inspect all glass immediately before installation. Reject any unlabeled, edge-damaged, scratched, or mis-sized pieces. Leave manufacturer's labels attached until the Architect directs that they can be removed.

- C. Install as per manufacturer's instructions and the standards of the Flat Glass Marketing Association.
- D. Maintain the highest standards of installation and consistency in application and appearance. Install setting blocks and spacers, gaskets, and felts exactly as directed by manufacturer. Support glass firmly and evenly with setting blocks. Keep glass completely separated from any material other than cushioning stops, spacers, gaskets, etc. Install glass to maintain uniform appearance in surfaces. Do not vary glazing materials except as approved or directed by the Architect.
- E. Install sealants to provide complete bond and to assure water will wash away from glass.
- F. Provide precise miter cuts or other directjoints where detailed. Seal miter joints and other joints so they are completely air- and water tight.

3.3 PROTECTION AFTER INSTALLATION

- A. Protect glass after installation with safety strips and warning markers. Keep safety strips and warning markers off of the glass surface to avoid staining or marring the surface. Protect metal parts from damage after installation.

3.4 CLEANING

- A. Clean all glass at the conclusion of interior construction work, or when directed by the Architect. Clean all glass with cleaner, cleaning materials, and methods recommended by the glass manufacturer. Clean all glass completely clear of streaks or spots.
- B. Any glass that is scratched or damaged during cleaning will be replaced at the contractor's expense.

3.5 REPAIR AND REPLACEMENT

- A. Remove and replace any damaged glass and glazing. Install, protect, and clean replacement glass as specified above.

END OF SECTION

Addendum #3

To

Construction Documents

For

**The Parkside Neighborhood Center
and Affordable Housing
Mellen & Grant Streets,
Portland, Maine 04101**

February 25,2004

TO:

Bidders of record

FROM:

TFH Architects
100 Commercial St.
Portland, Maine 04101

SUBJECT:

**The Parkside Neighborhood Center
And Affordable Housing**

c c :

Peoples Regional Opportunity Program
DeStefano & Associates
Maine State Housing Authority

February 25,2002

**PNC & Affordable Housing
Addendum #3**

Page 1

This ADDENDUM supplements and amends the original Plans and Specifications dated January 29,2004. This ADDENDUM is not a Change Order. It provides clarifications of or proposed changes to the Contract Documents. The Owner must approve all changes. A formal Change Order must be executed for any adjustments to the Contract Sum or the Contract Time

The purpose of this ADDENDUM is to respond to questions, provide coordination and clarification to the previous drawings and specifications.

PREVIOUS ADDENDUM

Addendum #1 dated 2/12/04
Addendum #2 dated 2/20/04

ATTACHMENTS TO THE ADDENDUM

- 3-1 Revised Drawing SKA 11, dated 2/20/04
- 3-2 Revised Drawing SKA 12, dated 2/20/04
- 3-3 Drawing SKA 13, dated 2/20/04
- 3-4 Drawing SKA 14, dated 2/20/04
- 3-5 Drawing SKA 15, dated 2/20/04

CHANGES TO THE SPECIFICATIONS

- 3-6 Section 04810 UNIT MASONRY ASSEMBLIES- REVISE section 2.1, paragraph B, #4 to read '8 inches nominal: 7 5/8" actual'.
- 3-7 Section 15400, Paragraph 2.3, C – ADD the following item;

Elevator Sump Pump

8 gpm @ 20 ft of Head, 1/3 HP, 115/60/1, 5 amps – Seewater ABS Robusta 33 with "Oil Smart" water pump switch, float switch, high level float switch, oil probes and cables. Provide alarm system electrical control panel with audible alarm, red beacon, oil present amber light, water smart alarm switch with 15' cord, 1/2" wire grips for alarm panel, cord mounting devise piping mount assembly for float and high water switch.

CHANGES TO THE GEO-TECH REPORT

None

CHANGES TO THE DRAWINGS

- 3-8 G-1 Partition Types REVISE 2 hr partition type '2E' to 8" CMU.
- 3-9 A1.0 A 1 REVISE chimney with attached revised SKA-11.

February 25,2002

PNC & Affordable Housing
Addendum #3

Page 2

T:\00_TFH Projects\PROP10114_Mellen Grant\Drawings\Plan\0114_A1.0_BM_Bldg A.DWG, SKA-11, 2/25/2004 11:10:20 AM

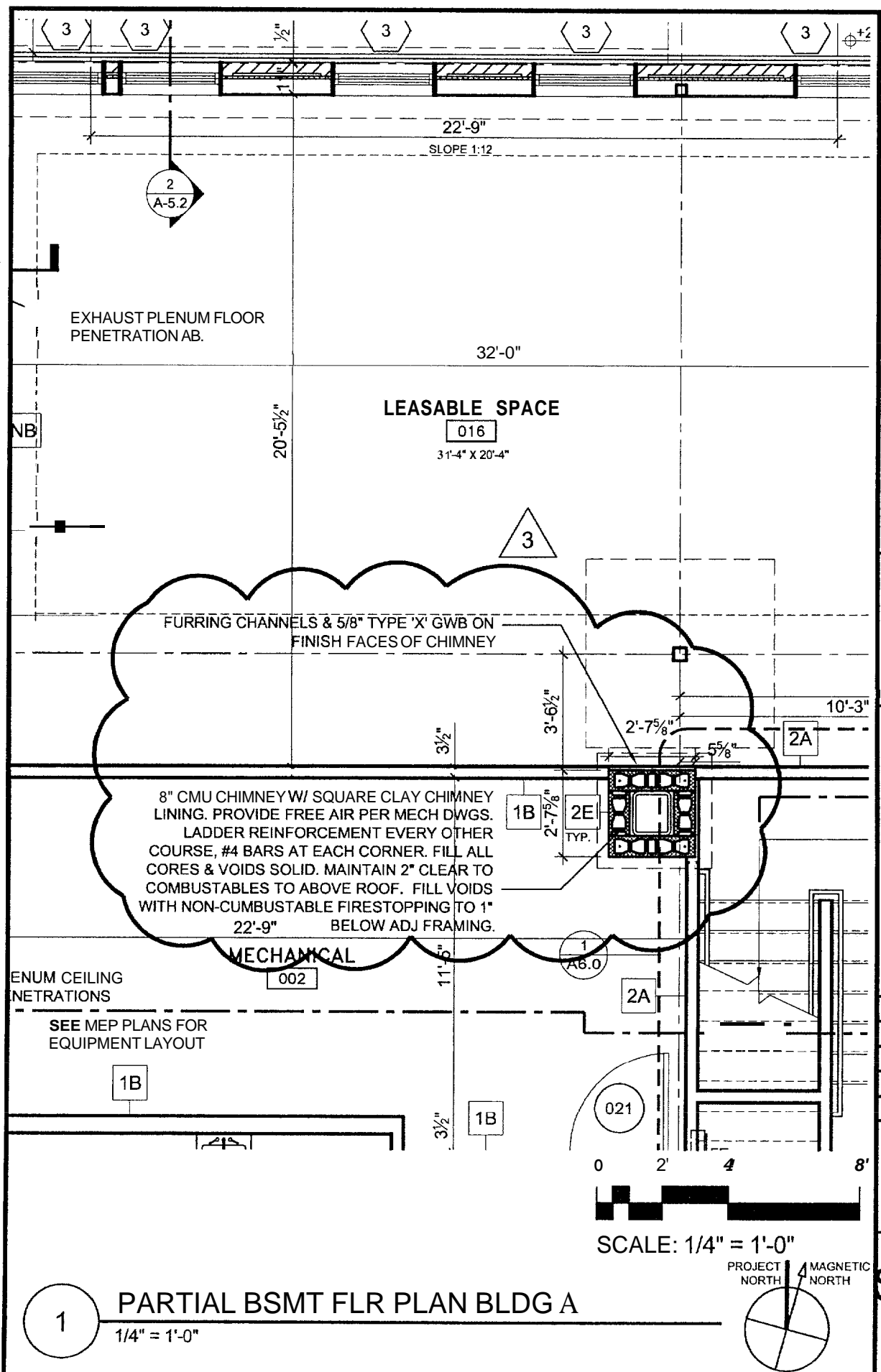

1

PARTIAL BSMT FLR PLAN BLDG A

1/4" = 1'-0"

GRANT & MELLETT STREETS
Neighborhood Center and Affordable Housing
 PEOPLE'S REGIONAL OPPORTUNITY PROGRAM
 Portland, Maine

TFH ARCHITECTS
 100 COMMERCIAL STREET
 PORTLAND MAINE 04101
 TELEPHONE 207 775 6141
 ARCHITECTURE PLANNING

CONSULTANTS:
 DATE: 02/25/04
 PROJECT No. 0114
 DRAWN BY: DAM
 CHECKED BY: TST
 SCALE: AS NOTED

SHEET TITLE:
 PARTIAL
 BLDG. A
 A1.0

REVISED
SKA-11

T:\00_TPM\Projects\PROP010114_Mellen_Grant\Drawings\Details\A5.2_Details\BldgA.dwg, A5.1 DETAILS BLDG A, 2/25/2004 11:47:17 AM

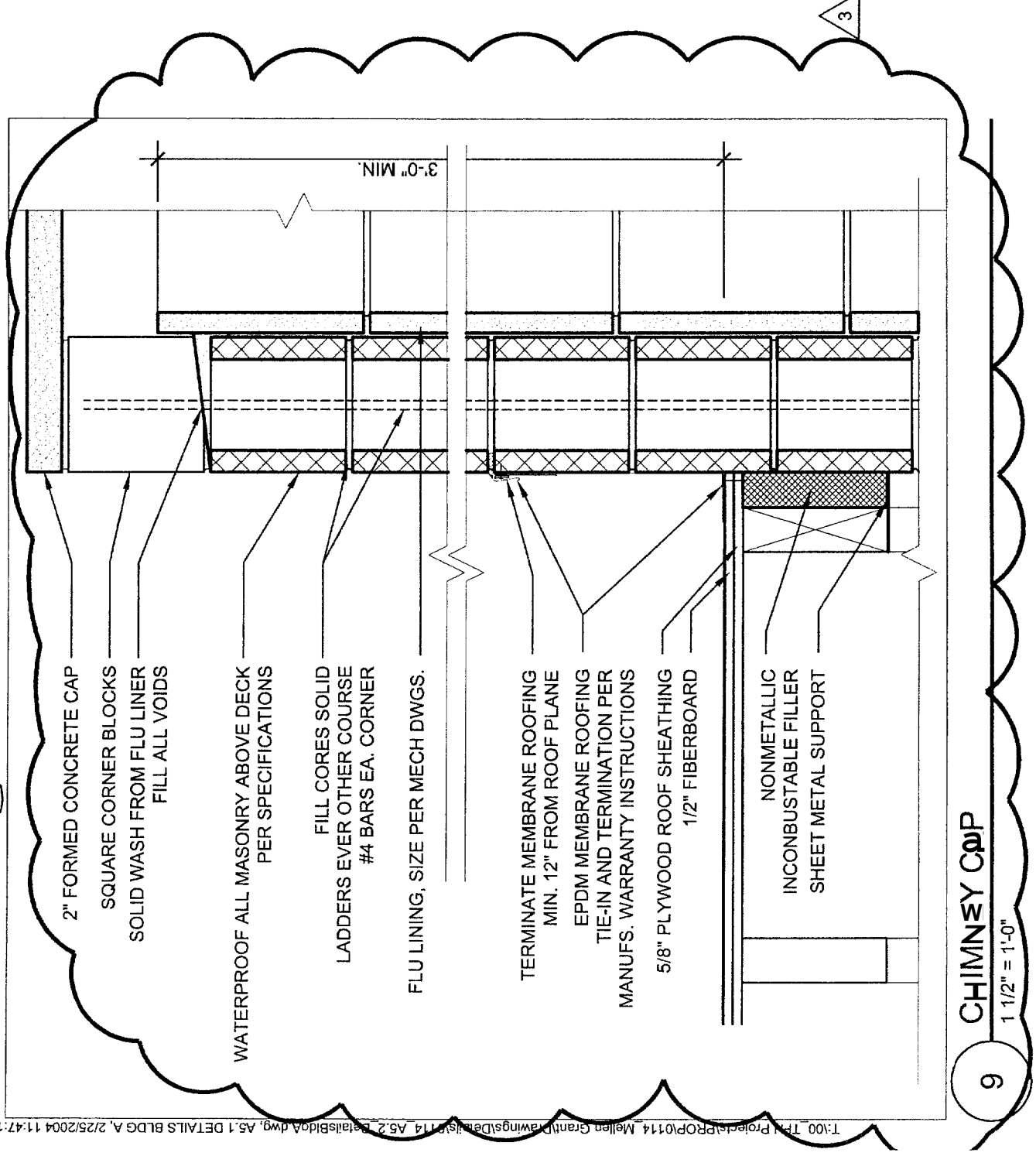

SKA-12
 rev. 2/25/04
 PARTIAL A5.2

T:\00_TFH Projects\PROPI\0114_Mellen Grant\Drawings\Plan\0114_A1.1_1stFlr_BldgA.dwg, SKA-13, 2/25/2004 12:02:54 PM

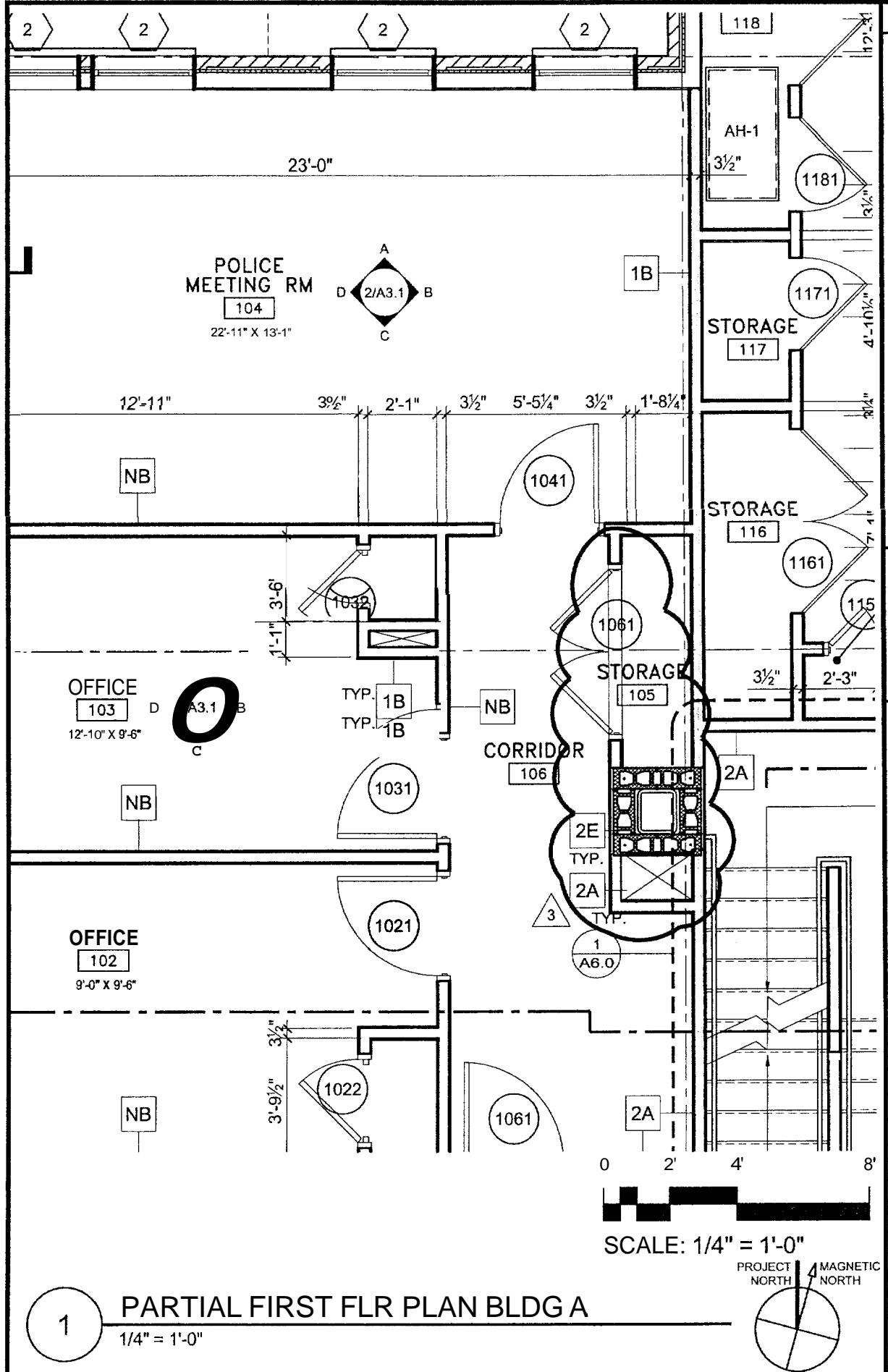

1 PARTIAL FIRST FLR PLAN BLDG A
1/4" = 1'-0"

© 2004 TFH ARCHITECTS

GRANT & MELLEN STREETS
Neighborhood Center and Affordable Housing
 PEOPLES REGIONAL OPPORTUNITY PROGRAM
 Portland, Maine

TFH ARCHITECTS
 100 COMMERCIAL STREET
 PORTLAND MAINE 04101
 TELEPHONE 207 775 6141
 ARCHITECTURE PLANNING

CONSULTANTS:

DATE: 02/25/04
 PROJECT No. 0114
 DRAWN BY DAM
 CHECKED BY: TST
 SCALE: AS NOTED

SHEET TITLE:
PARTIAL BLDG. A A1.1

SKA-13

T:\100_TFH Projects\PROJ\0114_Mellen Grant\Drawings\Plan\0114_A1.0_BM_BldgB.dwg, SKA-14, 2/25/2004 12:09:24 PM

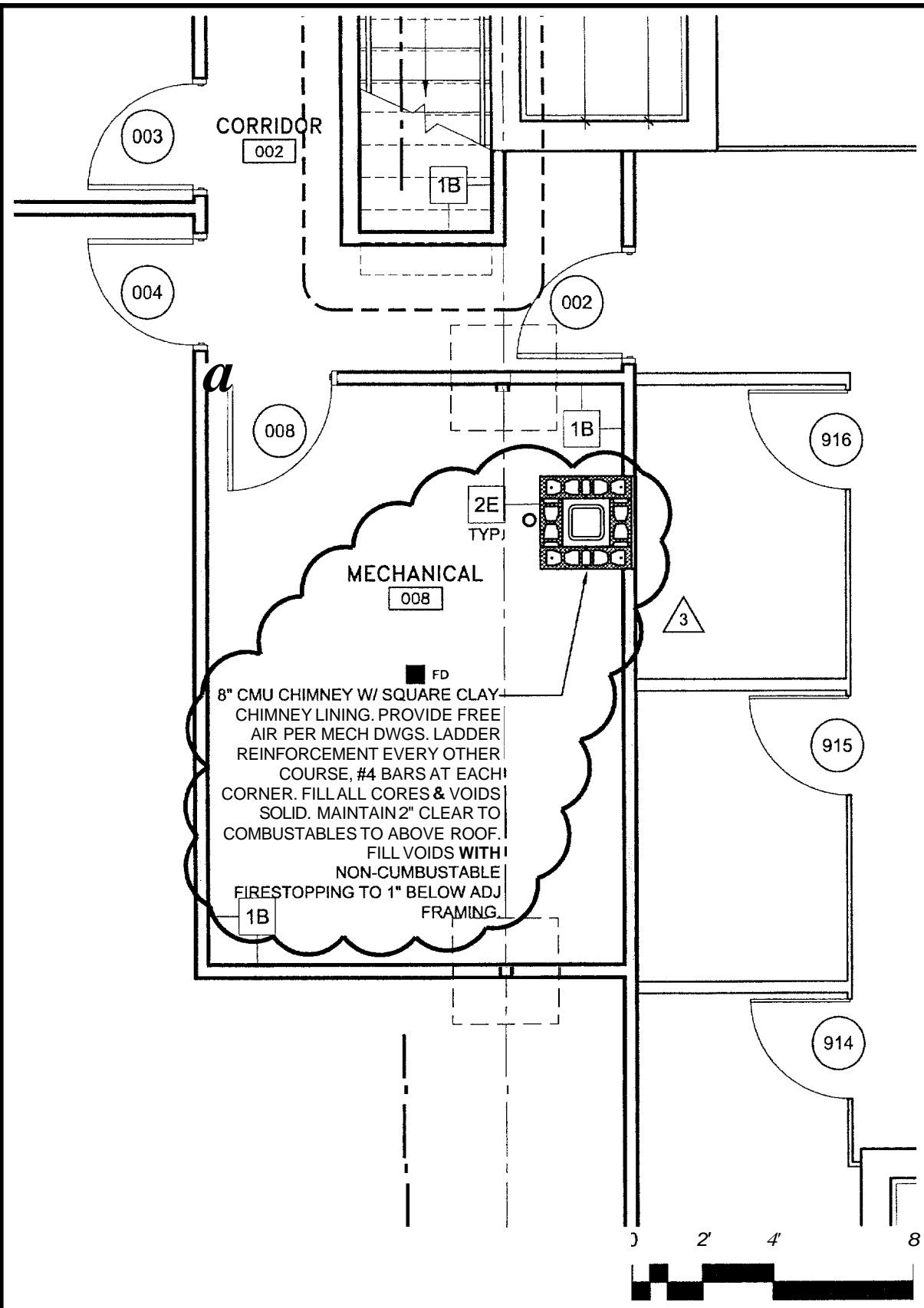

1

PARTIAL BSMT FLR PLAN BLDG B
1/4" = 1'-0"

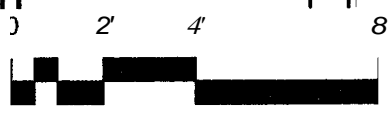

© 2004 TFH ARCHITECTS

GRANT & MELLEEN STREETS
Neighborhood Center and Affordable Housing
PEOPLE'S REGIONAL OPPORTUNITY PROGRAM
Portland, Maine

TFH ARCHITECTS
100 COMMERCIAL STREET
PORTLAND MAINE 04107
TELEPHONE 207 775 614
ARCHITECTURE PLANNING

CONSULTANTS:

DATE:	02/25/04
PROJECT No.	011
DRAWN BY:	DAI
CHECKED BY:	TS
SCALE:	AS NOTED
SHEET TITLE:	PARTIAL BLDG. B A1.0

SKA-14

3-10	A1.1 A	1	REVISE chimney with attached revised SKA-13.
3-11	A1.0 B	1	REVISE chimney with attached revised SKA-14.
3-12	A1.1 B	1	REVISE chimney with attached revised SKA-15.
3-13	A5.2 A/B	1	REVISE chimney cap with attached revised SKA-15.

NEW DRAWINGS

<u>Item</u>	<u>Sheet</u>	<u>Detail</u>	<u>Description</u>
-------------	--------------	---------------	--------------------

None

Questions & Clarifications

None

ARCHITECT'S SUPPLEMENTARY INSTRUCTIONS

None

CERTIFICATION

By: _____ Date: _____

END of ADDENDUM #3

Addendum #4

To

Construction Documents

For

**The Parkside Neighborhood Center
and Affordable Housing
Mellen & Grant Streets,
Portland, Maine 04101**

February 26,2004

TO:

Bidders of record

FROM:

TFH Architects
100 Commercial St.
Portland, Maine 04 101

SUBJECT:

**The Parkside Neighborhood Center
And Affordable Housing**

c c :

Peoples Regional Opportunity Program
DeStefano & Associates
Maine State Housing Authority

This ADDENDUM supplements and amends the original Plans and Specifications dated January **29,2004**. This ADDENDUM is not a Change Order. It provides clarifications of or proposed changes to the Contract Documents. The Owner must approve all changes. A formal Change Order must be executed for any adjustments to the Contract Sum or the Contract Time

The purpose of this ADDENDUM is to respond to questions, provide coordination and clarification to the previous drawings and specifications.

PREVIOUS ADDENDUM

Addendum #1 dated 2/12/04
Addendum #2 dated 2/20/04
Addendum #3 dated 2/26/04

ATTACHMENTS TO THE ADDENDUM

4-1 None

CHANGES TO THE SPECIFICATIONS

4-2 Section 15400, Paragraph 2.13, C – REVISE the following item to read;

Tub/Shower P-4

Universal-Rundle Kingsport one-piece tub/shower with integral dome, high gloss acrylic surface fiberglass reinforced construction with built-in grab bar.
Coordinate side of drain outlet with room orientation shown on architectural drawings. Shower head shall be Oxygenics 2.0 GPM with control adjustment.
Provide Symmons Temptrol pressure balanced mixing valve with combination integral diverter, volume control, adjustable screw to limit handle turn and tub diverter spout. Provide integral service stops.

CHANGES TO THE GEO-TECHREPORT

None

CHANGES TO THE DRAWINGS

None

NEW DRAWINGS

<u>Item</u>	<u>Sheet</u>	<u>Detail</u>	<u>Description</u>
-------------	--------------	---------------	--------------------

February 26,2002

PNC & Affordable Housing
Addendum #4

Page 2

None

Questions & Clarifications

4-3 QUESTION

Are the P-4 and P-4A tub/shower fixtures the same and to be provided throughout the project? If not what is the non accessible spec and what is the scope of each?

ANSWER

No, see specification above for the non-accessible tub/shower. P-4A accessible fixtures are only required in the 2 ground floor units of Building 'B'. P-4 fixtures are to be provided elsewhere.

ARCHITECT'S SUPPLEMENTARY INSTRUCTIONS

None

CERTIFICATION

By: _____ Date: _____

END of ADDENDUM #4

Addendum #1

To

Construction Documents

For

**The Parkside Neighborhood Center
and Affordable Housing
Mellen & Grant Streets,
Portland, Maine 04101**

February 12,2004

TO:

Bidders of record

FROM:

TFH Architects
100 Commercial St.
Portland, Maine 04101

SUBJECT:

**The Parkside Neighborhood Center
And Affordable Housing**

c c :

Peoples Regional Opportunity Program
DeStefano & Associates
Maine State Housing Authority

This ADDENDUM supplements and amends the original Plans and Specifications dated January 29, 2004. This ADDENDUM is not a Change Order. It provides clarifications of or proposed changes to the Contract Documents. The Owner must approve all changes. A formal Change Order must be executed for any adjustments to the Contract Sum or the Contract Time

The purpose of this ADDENDUM is to respond to questions, provide coordination and clarification to the previous drawings and specifications.

PREVIOUS DDENDUM

None

ATTACHMENTS TO THE ADDENDUM

1-1	Specification pg TOC-3, – dated 2/10/04
1-2	Specification pg 05120-1, – dated 2/10/04
1-3	Specification section 06401 – dated 2/10/04
1-4	Specification section 09640 – dated 2/10/04
1-5	Specification section 09650 – dated 2/10/04
1-6	Specification section 11451 – dated 2/10/04
1-7	Drawing C-8, dated 2/11/04
1-8	Drawing CSK1, dated 2/10/04
1-9	Drawing CSK2, dated 2/10/04
1-10	Drawing CSK3, dated 2/10/04
1-11	Drawing CSK4, dated 2/06/04
1-12	Drawing CSK5, dated 2/11/04
1-13	Drawing CSK6, dated 2/11/04
1-14	Drawing SKA 1, dated 2/10/04
1-15	Drawing SKA 2, dated 2/10/04
1-16	Drawing SKA 3, dated 2/10/04
1-17	Drawing SKA 4, dated 2/10/04
1-18	Drawing SKA 5, dated 2/10/04
1-19	Drawing SKA 6, dated 2/10/04
1-20	Drawing SKA 7, dated 2/10/04
1-21	Drawing SKA 8, dated 2/10/04
1-22	Drawing SKA 9, dated 2/10/04
1-23	Drawing SKA 10, dated 2/10/04
1-24	Drawing SKA 11, dated 2/12/04
1-25	Drawing SKS 1, dated 2/12/04
1-26	Drawing SKS 2, dated 2/12/04
1-27	Drawing SKS 3, dated 2/12/04
1-28	Drawing SKS 4, dated 2/12/04
1-29	Drawing SKS 5, dated 2/12/04
1-30	Drawing SKS 6, dated 2/12/04

1-31	Drawing MSH P-1, dated 2/13/04
1-32	Drawing MSH P-2, dated 2/13/04
1-33	Drawing MSH P-3, dated 2/13/04
1-34	Drawing MSH P-4, dated 2/13/04
1-35	Drawing MSH P-5, dated 2/13/04
1-36	Drawing MSH P-6, dated 2/13/04

CHANGES TO THE SPECIFICATIONS

- 1-37 Table of Contents - DELETE page TOC- 3, dated 1/29/04 and REPLACE with page TOC- 3, dated 2/10/04.
- 1-38 Instructions to Bidders –REVISE Paragraph 3 – The bid due date is being extended until February 27,2004 at 1:00 PM. The remainder of this paragraph remains intact.
- 1-39 Instructions to Bidders –REVISE Paragraph 17 – ADD the following sentence to end of this paragraph. ‘Bid Bonds are only required for contracts in excess of \$25,000’.
- 1-40 Instructions to Bidders - REVISE paragraph # 21 with the following, which will be included in the Construction Managers contract
 21 ‘Liquidated Damages – The Construction Manager and the Construction Manager’s surety, if any shall be liable for and shall pay the Owner the sums hereinafter stipulated as liquidated damages for each calendar week of delay after the date established for Substantial Completion in the Contract Documents until the Work is Substantially complete:’
 Nine hundred and twenty three Dollars (\$923).
- 1-41. Section 05 120 Structural Steel, paragraph 1.3. DELETE Paragraph B. Specification section 05500 Metal Fabrications does not exist.
- 1-42. Section 02200 Earthwork DELETE Specifications sections 2.01 B & 2.01D, dated 1/29/04. The gradations for select fill and crushed stone are as specified in the Geotechnical Report dated 2/07/04.
- 1-43. Section 048 10 UNIT MASONRY ASSEMBLIES – Revise section 2.1, paragraph B, #4 – a, to read ‘6 inches nominal; 5 5/8” actual’.
- 1-44 Section 0640 1 Exterior Architectural Woodwork - DELETE entire section dated 1/29/04 and REPLACE with Section 0640 1 Exterior Architectural Woodwork, dated 2/10/04.
 Handrail performance requirements have been integrated throughout the section.
- 1-45 Section 09650 Resilient Flooring - ADD entire section, dated 2/10/04.
 Incorporates Linoleum called for on finish schedule sheet A7.1.

- 1-46 Section 11451 Residential Appliances - DELETE entire section dated 1/29/04, and REPLACE with Section 11451, Residential Appliances, dated 2/10/04. Section clarifies the scope of work for Kitchen appliances.
- 1-47. Section 15400, REVISE Paragraph 2.06 ADD the following sentence: "Provide a trap primer for all floor drains".
- 1-48. Section 15400, REVISE Paragraph 2.1.1 ADD the following sentence: "Provide domestic hot water recirculating pumps as shown on drawings. Add aquastat to control recirculating pump with temperature set to 120F (adjustable). Provide a circuit steer, check valve and ball valve at the end of domestic hot water branch piping shown on drawings and start of recirculation pipe back to the boiler room.
- 1-49. Section 15991, Paragraph 2.01 Thermostats - DELETE Specification section 2.01 Thermostats dated 1/29/04, and replace with the following dated 2/10/04:

2.01 THERMOSTATS

Provide thermostats for each heating zone and both of the Domestic Hot Water Heaters. Thermostats to be electronic temperature sensing (no mercury bulb). Room thermostats **to** have range of 50°F to 85°F. Thermostats to be digital non-programmable with 24 VAC power (no battery). Thermostats to have freeze protection feature that will keep room at 40°F even if thermostat switch is in "Off" position. Each sensor shall be located where shown or not shown, where it will respond to the average temperature in the room. Sensors shall be mounted 48 inches above the floor and shall not be mounted on outside walls or partitions between offices if other locations are possible. If located on outside wall, it shall have an insulated base. Provide protective enclosures for thermostats in public areas to prevent tampering. Protective enclosures must not protrude more than 4" from wall surface. Thermostat to be Invensys T201-FP series or approved equal.

CHANGES TO THE GEO-TECH REPORT

- 1-50 DELETE 'UNDERDRAIN DETAIL', dated 1/21/03 and REPLACE with 'UNDERDRAIN DETAIL' CSK-4, dated 2/06/04.
Revises entrance slab note, adds dimensions to underdrain.

CHANGES TO THE DRAWINGS

<u>Item</u>	<u>Sheet</u>	<u>Detail</u>	<u>Description</u>
General			
1-51.	G-1	Partition Types	REVISE 2 hr partition type '2E' to 6" CMU.

Civil

- 1-52. C-2 Site plan REVISE Site Plan dated 1/29/04 with the following. Assume the existing paved driveway area to the east of the will require 10' of repaving and subsurface preparation east of the lot line, per site details.
- 1-53. C-4 4 REVISE detail #4 dated 1/29/04 with the following. Increase size of pressure treated wood from the currently noted 4" x 4" to 6" x 6". The copper cap should increase in size accordingly.
- 1-54. C-6 2 DELETE detail #2 dated 1/29/04 and REPLACE with new detail #2/ CSK-4 dated 02/10/04. Revises entrance slab note, adds dimensions to underdrain.
- 1-55. C-8 2 DELETE Drawing C-8 dated 1/07/04 and REPLACE with new Drawing C-8 dated 02/11/04. Revises the site plan background with the most recent site plan from Pinkham & Greer Consulting Engineers.

Architectural

- 1-56. A-1.0 1 REVISE Basement Floor Plan dated 1/29/04, with SKA-11 dated 02/12/04. Revises chimney construction.
Bldg A
- 1-57. A-2.0 1 REVISE detail #1 1/29/04 with SKA-2 dated 02/10/04. Revises height of mechanical louvers and tile mosaic band.
Bldg A
- 1-58. A-2.0 2 REVISE detail #2 1/29/04 with SKA-3 dated 02/10/04. Revises height of mechanical louvers and tile mosaic band.
Bldg A
- 1-59. A-2.1 2 REVISE detail #2 1/29/04 with SKA-1 dated 02/10/04. Revises height of mechanical louvers and tile mosaic band.
Bldg A
Add detail tag out for bracket detail on SKA-4
- 1-60. A-3.2, Bldg A 5 REVISE detail #5 1/29/04 with the following. Add the following notation for Building B accessible unit kitchens rooms 104 & 129.
'Kitchen sink and minimum 36" of counter immediately adjacent to be mounted @ 34" aff. The

February 12, 2002

PNC & Affordable Housing
Addendum #1

Page 5

- area below the sink is to be clear and comply with ANSI 117.1 (1986). Protect piping with removable panel matching finish of adjacent cabinets. The bottom of wall mounted cabinets are to be mounted at 48" aff. ADD new details on SKA-8 & 9 for accessible units.
- 8, 9
- 1-61. A-5.2 Bldg A 6,7,8 ADD details #6, 7, & 8 on SKA-6 & 7 dated 02/10/04. Details for bottom, top and section of porch brackets.
- 1-62. A-1.1 Bldg B 1 ADD notes on SKA-10 dated 02/10/04. Replace sheathing and air barrier with pressure treated plywood & ice and water shield to 48" above foundation. Delete chase in closet off bedroom 124.
- 1-63. A-7.1 Bldg A/B ADD Window flashing sequence on SKA 5 dated 2/10/04 to Sheet A7.1 dated 1/29/04. Indicates typical window flashing sequence for window openings.

Structural

- 1-64 SO.1 Bldg A/B INSERT Joist Hanger Schedule per SK6.
- 1-65 S1.0 Bldg A Revise footing elevations and step locations per SK 1
- 1-66 S1.0 Bldg B Add footings and foundation walls for porches per SK2.
- 1-67 S1.0 Bldg B Add chimney footing per SK3.
- 1-68 S3.0 Bldg B Add porch framing per SK4.
- 1-69 S7.0 Bldg A/B INSERT Section 9 per SK5

Mechanical

- 1-70. P 1.0, Bldg A REVISE sheet P1.0 dated 1/29/04 per MSH P-1, MSH P-2 and MSH P-3 dated 2/13/04 as follows: Clarified pipe sizing and added trap primers, backflow preventer data and fire department connection.
- 1-71. P1.1, Bldg A REVISE sheet P 1.1 dated 1/29/04 per MSH P-4 and MSH P-5 dated 2/13/04 as follows: Clarified pip sizing and added trap primers and non-freeze hose bib.
- 1-72. HVAC2.1, Bldg A REVISE sheet dated 1/29/04 as follows:

Domestic Hot Water Heaters are mislabeled. DWH-1 is Community Domestic Hot Water Heater and DHW-2 is Apartment Domestic Hot Water Heater.

- 1-73. P1.0, Bldg B REVERSE sheet P1.0 dated 1/29/04 per MSH P-6 dated 2/13/04 as follows:
Added fire department connection and showed exterior valve boxes for sprinkler and domestic water entrance.
- 1-74. HVAC2.1, Bldg B REVERSE sheet dated 1/29/04 as follows:
Domestic Hot Water Heater is mislabeled. Hot water heater is DWH-3 and is Apartment Domestic Hot Water Heater.
- 1-75. HVAC2.2, REVERSE sheet 'Fan Schedule', dated 1/29/04 as follows:
The EF-2 in for the Elevator Room A006 is to be controlled by Division 15.

Electrical
No items.

NEW DRAWINGS

<u>Item</u>	<u>Sheet</u>	<u>Detail</u>	<u>Description</u>
1-76	CSK-2	Underdrain locations, Building A.	
1-77	CSK-3	Underdrain locations, Building B.	
1-78	CSK-4	Underdrain locations, Building B.	
1-79	SKS-1	Foundation plan , Building A	
1-80	SKS-2	Partial Foundation plan, Building B	
1-81	SKS-3	Partial Foundation plan, Building B	
1-82	SKS-4	Partial 2 nd floor framing plan, Building B	
1-83	SKS-5	Partial 2 nd floor framing plan, Building B	
1-84	SKS-6	Partial 2 nd floor framing plan, Building B	

Questions & Clarifications

- 1-85. CLARIFICATION
All bidders are responsible for reviewing the information contained in the Specification Manual through Division 1. Failure to do so will not be grounds for changes to the Contract.
- 1-86. QUESTION
Will a licensed electrical engineer be required for construction supervision of the work described in Section 16000.
ANSWER

February 12, 2002

PNC & Affordable Housing
Addendum #1

Page 7

No.

1-87. CLARIFICATION

Refer to detail 'Typical soil supported slab section' on Sheet SO.1 for typical slab section. Coordinate all concrete form and flat work with Civil and Geo-tech documents.

1-88. QUESTION

MSHA requires all public carpets 26 oz. and unit carpet to be 20 oz. this is not in the spec.

ANSWER

Public areas residences will have sheet linoleum flooring; all units shall have minimum 20 oz yarn weight carpet.

1-89. QUESTION

Is pad used under all carpet?

ANSWER

All carpet is to be padded **except** areas on concrete slabs in the basement of Building A. These areas will be direct glue down on a properly prepared slab.

1-90. QUESTION

What is the approved list of manufacturers for the engineered wood flooring?

ANSWER

See also attached revised Specification section 09640 paragraph 3.5. The basis of design is Green Mountain Flooring (Portland, ME), 'Red Oak'. Alternates in oak, maple or ash & meeting this products specification with a vertical grain or quarter sawn slicing should be acceptable. A rotary sawn slicing will not be approved.

1-91. QUESTION

What is the spec for vinyl flooring?

ANSWER

See attached new Specification section 009650 Resilient Flooring. This specifies the linoleum (not vinyl) to be bid.

1-92. QUESTION

What kind of finish is carried on the landings of the public stairways?

ANSWER

Public landings are to be rubber similar to stairs. Landings at grade level are to be rubber unless specified as walk off mat (PNC). Stairs within units are to be carpet.

1-93. CLAIUFICATION

Specification 07531 EPDM Single Ply Membrane Roofing, Paragraph 3.9 – The 'Roofing Installers Warranty' indicated is a sample indicting the expected criteria for the selected roofing contractor. The selected roofing contractor will be expected to provide a similar warranty upon completion of the work.

1-94. CLARIFICATON

Typical residence unit interior elevations are shown on Sheet A3.2 Bldg A. These are intended to cover the range of interior conditions for all units in Buildings A & B. Unique conditions are called out in respective plans and reflected ceiling plans or similar interior elevations as required. Sub contractors are to coordinate plans, reflected ceiling plans, schedules and typical unit elevations for the appropriate scope of work.

1-95. QUESTION

There appears to be no specification for the granite wall caps. Can I acquire those?

ANSWER

Swenson or Concord Grey Granite with a flame finish is the basis for design. Granite with similar characteristics will be acceptable. For bidding purposes assume all caps are 7 5/8" in height, see drawings for lengths, and widths.

1-96. QUESTION

Is there a spec on the concrete block sills, are these precast sills?

ANSWER

The sill blocks and belt course blocks are specified in section 04810, pg. 3, Paragraph C – Decorative Concrete Masonry Units.

1-97. QUESTION

The Specs call for the aluminum fence to have .080 wall rails and .060 wall posts Delgard (nor any other company that I am aware **of**) offer .080 wall rails. I believe they should be .070. The posts should be .075 thick for an Industrial grade fence.

ANSWER

Both of the fence options are to be of commercial grade. Revise specifications for the base bid 'Delgard', 'Stratford' style on Sheet A1.1, Bldg. A to the following:

Pickets – 1" x 1" x .065" walls, Rails – 1 5/8" x 1 5/8" x .070" top wall, .100 side walls, Posts 2 1/2" x 2 1/2" x .075 walls, gates 4" x 4" x .125" walls

ARCHITECT'S SUPPLEMENTARY INSTRUCTIONS

None

CERTIFICATION

By: _____ Date: _____

END of ADDENDUM #1

Addendum #4

To

Construction Documents

For

**The Parkside Neighborhood Center
and Affordable Housing
Mellen & Grant Streets,
Portland, Maine 04101**

February 26,2004

TO:

Bidders of record

FROM:

TFH Architects
100 Commercial St.
Portland, Maine 04101

SUBJECT:

**The Parkside Neighborhood Center
And Affordable Housing**

c c :

Peoples Regional Opportunity Program
DeStefano & Associates
Maine State Housing Authority

This ADDENDUM supplements and amends the original Plans and Specifications dated January 29, 2004. This ADDENDUM is not a Change Order. It provides clarifications of or proposed changes to the Contract Documents. The Owner must approve all changes. A formal Change Order must be executed for any adjustments to the Contract Sum or the Contract Time

The purpose of this ADDENDUM is to respond to questions, provide coordination and clarification to the previous drawings and specifications.

PREVIOUS ADDENDUM

Addendum #1 dated 2/12/04
Addendum #2 dated 2/20/04
Addendum #3 dated 2/26/04

ATTACHMENTS TO THE ADDENDUM

4-1 None

CHANGES TO THE SPECIFICATIONS

4-2 Section 15400, Paragraph 2.13, C – REVISE the following item to read;

Tub/Shower P-4

Universal-Rundle Kingsport one-piece tub/shower with integral dome, high gloss acrylic surface fiberglass reinforced construction with built-in grab bar. Coordinate side of drain outlet with room orientation shown on architectural drawings. Shower head shall be Oxygenics 2.0 GPM with control adjustment. Provide Symmons Temptrol pressure balanced mixing valve with combination integral diverter, volume control, adjustable screw to limit handle turn and tub diverter spout. Provide integral service stops.

CHANGES TO THE GEO-TECH REPORT

None

CHANGES TO THE DRAWINGS

None

NEW DRAWINGS

<u>Item</u>	<u>Sheet</u>	<u>Detail</u>	<u>Description</u>
-------------	--------------	---------------	--------------------

February 26, 2002

PNC & Affordable Housing
Addendum #4

Page 2

None

Questions & Clarifications

4-3 QUESTION

Are the P-4 and P-4A tub/shower fixtures the same and to be provided throughout the project? If not what is the non accessible spec and what is the scope of each?

ANSWER

No, see specification above for the non-accessible tub/shower. P-4A accessible fixtures are only required in the 2 ground floor units of Building 'B'. P-4 fixtures are to be provided elsewhere.

ARCHITECT'S SUPPLEMENTARY INSTRUCTIONS

None

CERTIFICATION

By: _____ Date: _____

END of ADDENDUM #4

Transmittal Letter

Project: PROP - Parkside Neighborhood Center
& Affordable Housing
77 - 85 Grant Street

Project No.: 114

To: Mike Nugent
City of Portland - Housing
Inspectional Services Manager
389 Congress Street
Portland, ME 04101

Date: 05/13/04

Phone No.: 874-8700

Fax No.: 874-8716

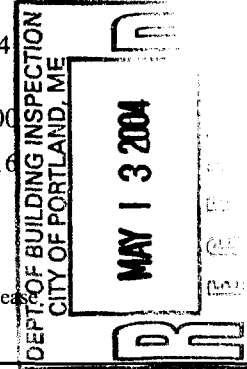

If enclosures are not as noted, please inform us immediately.

We transmit:

- Herewith Under separate cover via _____
 In accordance with your request _____

For your:

- Approval Distribution to Parties Information
 Record Review and Comment
 Use _____

The following:

- Drawings Shop Drawing Prints Samples
 Specifications Shop Drawing Reproducibles Product Literature
 Change Order Other: Addendum

Copies	Date	Rev. No.	Description	Action
1	5/3/04		Addendum #5 Narrative w/ attachments	
1	5/3/04		Addendum #5 revised drawings	

Action Code:

- A. Action indicated on item transmitted D. For signature and forwarding as noted below under Remarks
 B. No action required E. See Remarks below
 C. For signature and return to this office

Remarks:

Mike-

Please find enclosed the project revision documents per your request.

Should you have questions or find missing information, please contact me immediately.

Thanks for your assistance.

Copies to:	Betsy Sawyer Manter (Prop)	X	TFH Architects, P. A. 100 Commercial Street Portland Maine 04101 Telephone 207-775-6141 Fax No.: 207-773-0194 Bv: David Merrill
	John Destafano (DA)	X	
	TST	X	
	File	X	
		O	

Addendum #5

To

Construction Documents

For

**The Parkside Neighborhood Center
and Affordable Housing
Mellen & Grant Streets,
Portland, Maine 04101**

May 3,2004

TO:

**DeStefano & Associates
2456 Lafayette Road
Portsmouth, NH 03801-5624**

FROM:

**TFH Architects
100 Commercial St.
Portland, Maine 04101**

SUBJECT:

**The Parkside Neighborhood Center
And Affordable Housing**

CC:

Peoples Regional Opportunity Program

Maine State Housing Authority

This ADDENDUM supplements and amends the original Plans and Specifications dated January 29,2004. This ADDENDUM is not a Change Order. It provides clarifications of or proposed changes to the Contract Documents. The Owner must approve all changes. A formal Change Order must be executed for any adjustments to the Contract Sum or the Contract Time

The purpose of this ADDENDUM is to respond to questions, provide coordination and clarification to the previous drawings and specifications.

PREVIOUS ADDENDUM

Addendum #1 dated 2/12/04

Addendum #2 dated 2/20/04

Addendum #3 dated 2/26/04

Addendum #4 dated 2/26/04

ATTACHMENTS TO THE ADDENDUM

- 4-1 Drawing Bldg. A/B, G-0 (Coversheet), dated 5/3/04
- 4-2 Drawing Bldg. A/B, G-1, dated 5/3/04
- 4-3 Drawing Bldg. A, A1.0, dated 5/3/04
- 4-4 Drawing Bldg. A, A1.1, dated 5/3/04
- 4-5 Drawing Bldg. A, A1.2, dated 5/3/04
- 4-6 Drawing Bldg. A, A1.3, dated 5/3/04
- 4-7 Drawing Bldg. A, A1.4, dated 5/3/04
- 4-8 Drawing Bldg. A, A1.5, dated 5/3/04
- 4-9 Drawing Bldg. A, A1.6, dated 5/3/04
- 4-10 Drawing Bldg. A, A2.0, dated 5/3/04
- 4-11 Drawing Bldg. A, A2.1, dated 5/3/04
- 4-12 Drawing Bldg. A, A2.2, dated 5/3/04
- 4-13 Drawing Bldg. B, A1.0, dated 5/3/04
- 4-14 Drawing Bldg. B, A1.1, dated 5/3/04
- 4-15 Drawing Bldg. B, A1.2, dated 5/3/04
- 4-16 Drawing Bldg. B, A1.3, dated 5/3/04
- 4-17 Drawing Bldg. B, A1.4, dated 5/3/04
- 4-18** Drawing Bldg. B, A2.0, dated 5/3/04
- 4-19 Drawing Bldg. B, A2.2, dated 5/3/04
- 4-20 Drawing Bldg. A/B, A7.1, dated 5/3/04
- 4-21 Drawing, CSK-2, dated 3/11/04
- 4-22 Drawing, CSK-3, dated 3/11/04
- 4-23 Drawing Bldg. A, SK5, dated 4/5/04
- 4-24 Drawing Bldg. A/B, SK7, dated 5/5/04
- 4-25 Drawing Bldg. A, SK8, dated 5/5/04
- 4-26 Drawing Bldg. B, SK9, dated 5/5/04

CHANGES TO THE SPECIFICATIONS

4-27 Section 15300, Paragraph 1.02, A – REVISE the as follows;

DELETE the words ‘tenant spaces’, REPLACE with ‘Building B’,
DELETE the words ‘Community Center spaces, REPLACE with ‘Building A’

CHANGES TO THE GEO-TECH REPORT

None

CHANGES TO THE DRAWINGS

<u>Item</u>	<u>Bldg.</u>	<u>Sheet</u>	<u>Detail</u>	<u>Description</u>
<u>Civil</u>				
4-28	CSK-2	1		REVISE to add drain lines and cross connection for radon ventilation.
4-29	CSK-3	1		REVISE to add drain lines and cross connection for radon ventilation.
<u>Architectural</u>				
4-30	G1		Part. Types	REVISE to add sub type 1Ba, which adds a resilient channel on one side. REVISE type 1C to read 2 x6 studs matching wall sections. REVISE type 1D to read 2 x4 top and bottom plates not single 2 x6. ADD type 1E, 1 hr exterior, 1 side rated assembly. ADD type 1L, 1 hr roof/ceiling rated assembly. REVISE type 2E to shaftwall as indicated. ADD ‘2F’ label to shaftwall option to type 2C as indicated.
4-31	A-A1.O	1		DELETE Sheet C-7 from drawing list, dated 1/30/04. Add tempered glass note on Vestibule 014 side light glass.
	A-A1.O	1		DELETE chimney, revise as indicated.
4-32	A-A1.1	1		REVISE door number from Stair 108 to Lobby 109 to read 1092.
	A-A1.1	1		REVISE door number from Lobby 109 to Community Room 113 from 1181 to read 1131.
	A-A1.1	1		REVISE Community Room 113 sink by turning 90° and installing counter @ 34” to enable handicap access.
	A-A1.1	1		REVISE Child Development 124 sink by turning 90° and installing counter @ 34” to enable handicap access.
	A-A1.1	1		ADD notation to Kitchen/Service 120 sink & counter to allow accessibility.
	A-A1.1	1		REVISE chase wall assembly types as indicated.

4-33	A-A1.2	1	REVISE corridor wall assembly type from 1B to 1Ba as indicated.
	A-A1.2	1	ADD door tag #2261 to Stairs #2 226 door.
	A-A1.2	1	DELETE brick veneer on exterior of rooms Bedroom 219 & Stairs #2 226.
	A-A1.2	1	REVISE chase wall assembly types as indicated.
4-34	A-A1.3	1	REVISE chase wall assembly types as indicated.
	A-A1.3	1	REVISE corridor wall assembly type from 1B to 1Ba as indicated.
	A-A1.3	1	DELETE brick veneer on exterior of rooms Bedroom 319 & Stairs #2 326.
4-35	A-A1.4	1	ADD indications for 1 hr protected assemblies at the top of each rated chase, to be located at the 3 rd floor/attic assembly.
4-36	A-A1.5	1	ADD indications for 1 hr protected assemblies at the bottom of the chases.
	A-A1.5	1	ADD pattern to soffit board outside Vestibule 014.
4-37	A-A1.6	1	ADD indications for 1 hr protected assemblies at the bottom of the chases.
	A-A1.6	1	ADD recess for projector screen in Community Rm 113
4-38	A-A2.0	1	Tile mosaic location revised.
	A-A2.0	2	Granite cap thickness revised.
	A-A2.0	2	Tile mosaic location revised.
4-39	A-A2.1	1	Brick veneer removed from north side bumpout.
	A-A2.1	2	Brick veneer removed from north side bumpout.
	A-A2.1	2	Tile mosaic location revised.
4-40	A-A2.2	2	Brick veneer removed from north side bumpout.
	A-A2.2	2	Fire assemblies indicated, rating lines increased in visibility.
4-41	A-A5.1	6	REVISE height of granite cap to 7 5/8" (indicated previously in Addendum #2) per elevations and detail 11/A5.0 Bldg. B.
4-42	B-A1.0	1	DELETE chimney, revise as indicated.
	B-A1.0	1	ADD porch & ramp foundation information.
4-43	B-A1.1	1	DELETE chimney, revise as indicated.
	B-A1.1	1	REVISE chase wall assembly types as indicated.
	B-A1.1	1	DELETE 1 window from rm. 131 Living Room.
	B-A1.1	1	ADD partition type tag to NE exterior wall.
	B-A1.1	1	Unit numbers were added but not clouded.
4-44	B-A1.2	1	DELETE chimney, revise as indicated.
	B-A1.2	1	REVISE chase wall assembly types as indicated.
	B-A1.2	1	DELETE 1 window from rm. 224 Living / Dining Room.
	B-A1.2	1	ADD partition type tag to NE exterior wall.
	B-A1.2	1	Unit numbers were added but not clouded.

4-45	B-A1.3	1	DELETE chimney, revise as indicated. REVISE chase wall assembly types as indicated. DELETE 1 window from rm. 327 Bedroom. ADD partition type tag to NE exterior wall. Unit numbers were added but not clouded.
4-46	B-A1.4	1	ADD indications for 1 hr protected assemblies at the top of each rated chase, to be located at the 3 rd floor/attic assembly.
4-47	B-A2.0	2	REVISE window layout.
	B-A2.2	2	Fire assemblies indicated, rating lines increased in visibility.
4-48	B-A7.1	Door Sched.	REVISE notes as indicated.

Structural

4-49	A S1.0	1	DELETE chimney footing 'F 1'. Chimney is deleted and replaced with metal stud and shaftwall per above items.
4-50	A S3.0	1	ADD section designation 6/S7.0-sim west of north porch. 'Sim' designates no brick in section.
4-51	A S4.0	1	REVISE dimension shown at north east corner from 7'-6" 1/2" to 7'-11 1/2".
4-52	AS5.0	1	REVISE dimension shown at north east corner from 7'-6" 1/2" to 7'-11 1/2". ADD note 'See 4/A5.1 Bldg A for porch roof framing'.
4-53	B S1.0	1	DELETE chimney footing 'F 1'. Chimney is deleted and replaced with metal stud and shaftwall per above items. REVISE south entrance area as shown on SK9.
4-54	A/B S6.0	1	ADD note 'See Sk7 for stringer sizes.

HVAC

4-55	A/B HVAC2.3		ADD to the Mechanical General Notes the following:
------	-------------	--	--

1. Add Mechanical General Note 10:
Provide additional fire damper and access door:
 - a. At ducts penetrating walls of shafts both at entrance in Basement and exit in Attic, including residential kitchen hood ducts. Note: Do not install fire damper in commercial hood exhaust duct in Building A.
 - b. At ducts penetrating 3rd floor ceiling-attic "floor". Examples are duct risers into attic from 3rd floor bathroom exhaust fans tagged EF-1. Penetrations are shown on Drawing HVAC 1.4 also.
2. Add Mechanical General Note 11:

Provide 4" Schedule 40 PVC radon exhaust from slab penetration **up** boiler vent shaft, through attic space and roof. Terminate with 90 degree gooseneck similar to "Duct Penetration Detail 6" diameter and Smaller" shown on Drawing HVAC 2.3 (Note: delete words, "existing concrete deck"). Support PVC pipe in shaft. Allow space for future radon exhaust fan in vertical rise between attic "floor" and roof deck.

Plumbing

4-56 AP1.1 1 REVISE orientation of P 11 sinks as indicated on items 4-32,33 & sheet A A1.1

NEW DRAWINGS

<u>Item</u>	<u>Sheet</u>	<u>Detail</u>	<u>Description</u>
-------------	--------------	---------------	--------------------

None

Questions & Clarifications

4-57 CLARIFICATION

Detail 4 sheet A3.1 Bldg **A** indicates the installation heights of the Child Development Bathroom, not typical as indicated. For all other typical public or accessible bathrooms use the adjacent accessory key and mounting heights on sheet A3.1.

ARCHITECT'S SUPPLEMENTARY INSTRUCTIONS

4-58 Per specification sections 15000, 1.01, 2, 'O' and **16000**, 3.13 'A', firestopping assemblies are required for all penetrations through rated partitions, floors and ceilings. Sub-contactors are to provide submittals documenting products and assemblies for all proposed penetrations.

CERTIFICATION

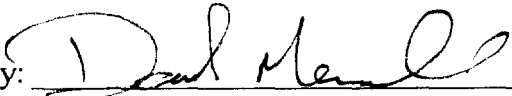
By:  Date: 5/6/04

END of ADDENDUM #5

SEE CSK-3 FOR
FOUNDATION DRAIN
NOTES AND LEGEND

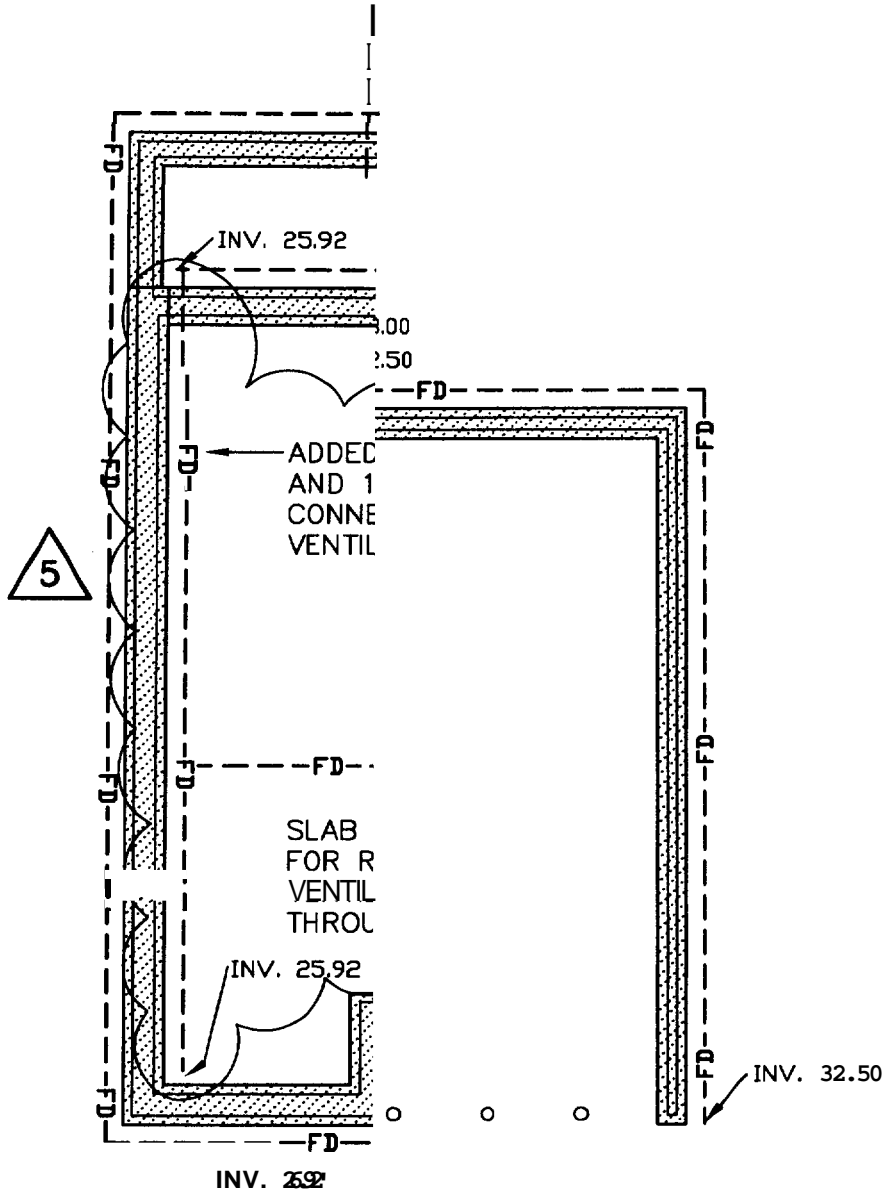

FOUNDATION DRAINS, BLDG A

GRANT STREET
P.R.O.P. PORTLAND MAINE

SCALE: 1"=10'
DATE: FEB. 10, 2004
DESIGNED BY: TSG
PROJECT: 01404

CSK-2

CAD FILE: 01404 UNDERDRAIN SCALE: 1=10

T:\00_TFH Projects\PROJ0114_Mellen Grant\Send-Receive\Received\PinkhamGreen\021004 Add 1101404 UNDERDRAINS1revised.dwg, CSK-2, 4/29/2004 12:30:59 PM

ROOFS AND ROOF STRUCTURES (Chapter 15)

<u>✓</u>	Performance requirements (1505.0)	<u>✓</u>	Low-slope roof coverings (1507.5)
<u>C</u>	Fire classification (1506.0)	<u>✓</u>	Flashing (1508.0)
<u>NO</u>	Steep-slope roof coverings (1507.4)	<u>N/A</u>	Roof structures (1510.0)

STRUCTURAL SYSTEMS (Chapters 16, 17, 18)

STRUCTURAL LOADS (Chapter 16)

DESIGN LOADS ON CONSTRUCTION DOCUMENTS (1603.1)

Uniformly distributed floor live loads (1603.2, 1606.0)

Floor Area Use	Loads Shown
RESIDENTIAL -	40 PSF
OFFICES/CHANGEL -	50 PSF
PUBLIC & COMMERCIAL	100 PSF

Internal pressure coefficient (Table 1609.7[6])
 Wind design pressure, P (1609.7)
18.5

Earthquake loads (1603.6, 1610.0)
 Peak velocity-related acceleration, A_v (1610.1.3)
 Peak acceleration, A_a (1610.1.3)
 Seismic hazard exposure group (1610.1.5)
 Seismic performance category (1610.1.7)
 Soil-profile type (Table 1610.3.1)

Basic structural system and seismic-resisting system (Table 1610.3.3)
SI

Roof snow loads (1603.4, 1608.0)

DESIGNED @ 60 PSF
 Ground snow load, P_g (1608.2)
46 PSF
 If P_g > 10 psf, flat-roof snow load, P_f (1608.3)
1.0
 If P_g > 10 psf, snow exposure factor, C_e (Table 1608.3.1)
1.1
 If P_g > 10 psf, roof thermal factor (Table 1608.3.2)
1.0
 If P_g > 10 psf, snow load importance factor, I (Table 1608.3.3)
NONE
 Sloped roof snowload, P_s (1608.4)

Response modification factor, R, and deflection amplification factor, C_d (Table 1610.3.3)
 Analysis procedure (1610.4, 1610.5)

Other loads
 Attic load (1606.2.2, 1606.2.3)
 Partition loads (1606.2.1)
 Concentrated loads (1606.3)
 Impact loads (1606.6)
 Misc. loads (1606.4, 1606.8, 1606.9, 1607.5, 1612.0)

Wind loads (1603.5, 1609.0)

85 MPH Basic wind speed (1609.3)
B/C Wind exposure category (1609.4)
1.1 Wind importance factor, I (Table 1609.5)

STRUCTURAL DESIGN CALCULATIONS
 Submitted for all structural members (107.7)

NOTES: N.R. — Not required
 N.A. — Not applicable

ADMINISTRATION (Chapter 1)

✓ Complete construction documents (107.5, 107.6, 107.7)
✓ Signed/sealed construction documents (107.7, 114.1)

BUILDING PLANNING (Chapters 3, 4, 5, 6)

USE OR OCCUPANCY CLASSIFICATION (302.0-313.0)

B/R2 Single Use Group
 Mixed Use Groups
 Specific occupancy areas (302.1)
 Accessory areas (302.1.2)

GENERAL BUILDING LIMITATIONS (Chapters 5 & 6)

Apply Case 1 to determine the allowable height and area and permitted types of construction for a building containing a single use group or nonseparated mixed use groups. Apply Case 2 to determine the allowable height and area and permitted types of construction for a building containing separated mixed use groups.

AREA MODIFICATIONS TO TABLE 503

% of Allowable tabular area (Table 503) A: 100% B: 100%
 % Reduction for height (Table 506.4) 20% - 20%
 % Increase for open perimeter (506.2) 50% + 10%
 % Increase for automatic sprinklers (506.3) 100% + 100%
 Total percentage factor A: 230% B: 190%
 Conversion factor A: 2.3 B: 1.9
 (Total percentage factor/100%)

Open perimeter (506.2)	North	East	South	West
	A = 144		A = 288	
Open perim.	B = 76 ft.	Perimeter = 256 ft.		
% Open perimeter =	A = 50% B = 30%			
	(Open perim./perim.) × 100%			
% Tab. area increase =	A = 2 × 25 = 50% B = 2 × 5 = 10%			
	2 × (% Open perim. - 25%)			

CASE 1 — SINGLE USE OR NONSEPARATED MIXED USE GROUPS (313.1.1)

Using Table 503, identify the allowable height and area of the single use group or the most restrictive of the nonseparated mixed use groups. Construction types that provide an allowable tabular area equal to or greater than the adjusted floor area and allowable heights (as modified by Section 504.0) equal to or greater than the actual building height are permitted.

Actual floor area A: 4111 B: 3738 ft.²
 Actual building height A: 36 B: 34 feet 3 stories
 Adjusted floor area* A: 16,400 B: 8,640 ft.²
 Allowable building height 55 feet 3 stories

*Adjusted floor area = actual floor area/conversion factor

Permitted types of construction All Type of construction assumed for review (602.3) 5B

OCCUPANT NEEDS (Chapters 40, 44, 42)

MEANS OF EGRESS (Chapter 10)

OCCUPANT LOAD (1008.0 and Table 1008.1.2)

Location	Floor Area	Sq.ft./person	Occt. load	Other occt. loads	Total
BUILDING A	BUSINESS	1207/100	12	MECH ROOM	12
GROUND	OFFICES	1765/100	18		18
"	COMMUNITY ROOM	88/7	126		126
"	CHILD DEV.	718/35	21		21
2	RES	422/200	21		21
3	RES	422/200	21		21
BUILDING A TOTAL					280
BUILDING B	BASE	1264/300	5	STOR + MECH	5
1		3433/200	17		17
2			17		17
3			17		17
BUILDING B TOTAL					56

CAPACITY OF EGRESS COMPONENTS (1009.0 and Table 1009.2)

Egress width (inch/occupant)	Stairways	Doors/ramps/corridors
Stairways	45.25 SHOWN EACH STAIRWAY	
Doors/ramps/corridors	36" SHOWN	
CAPACITY		
Location	Stairways	Doors/ramps/corridors
BUILDING A	2	2
+ B DUAL EGRESS FROM ALL UNITS + USES IN EXCESS OF		
	OCC	AD

NUMBER OF EXITS (1010.0)

Location	Required	Shown
BUILDING A 1ST OFFICE	1	1
1ST COMM ROOM	2	2
1ST CHILD DEV	2 IF I-2	2

ATRIUMS

<input type="checkbox"/>	Automatic sprinkler system (404.2)
<input type="checkbox"/>	Occupancy (404.3)
<input type="checkbox"/>	Smoke control (404.4)
<input type="checkbox"/>	Enclosure (404.5)
<input type="checkbox"/>	Fire alarm system (404.6)
<input type="checkbox"/>	Travel distance (404.7)

OTHER SPECIAL USE AND OCCUPANCY

<input type="checkbox"/>	Underground structures (405.0)
<input type="checkbox"/>	Open parking structures (406.0)
<input type="checkbox"/>	Private garages (407.0)

Public garages (408.0)

<input type="checkbox"/>	Use Group I-2 (409.0)
<input type="checkbox"/>	Use Group I-3 (410.0)
<input type="checkbox"/>	Stages and platforms (412.0)
<input type="checkbox"/>	Special amusement buildings
<input type="checkbox"/>	HPM facilities (416.0)
<input type="checkbox"/>	Hazardous materials (307.8, 418.0)
<input type="checkbox"/>	Use Groups H-1, H-2, H-3 and (418.0)
<input type="checkbox"/>	Swimming pools (421.0)
<input type="checkbox"/>	Storage racks (422.0)

FIRE PROTECTION (Chapters 6, 7, 8, 9)

FIRERESISTANT MATERIALS AND CONSTRUCTION (Chapter 7 and Table 602)

Note: Entry in indicates required rating in hours. NC indicates noncombustible construction required.

COMBUSTIBILITY (603.0, 604.0, 605.0, 606.0)

<input checked="" type="checkbox"/>	Exterior walls
<input type="checkbox"/>	Interior elements
<input type="checkbox"/>	Roof

CONSTRUCTION DOCUMENTS (703.0)

Fire tests (704.0)

EXTERIOR WALLS (507.2, 705.0, 716.6)

Fire separation distance	North	East	South	West
A	40'	85'	30+	31+
B	40'	20'	30+	45'

Loadbearing

Nonloadbearing

Exterior opening protectives (705.3, 706.0)

Continuity of exterior walls (705.6)

FIRE SEPARATION ASSEMBLIES

<input type="checkbox"/>	2 HR Exit enclosures (709.0, 710.0, 1014.1)
<input type="checkbox"/>	2 HR Other shafts (709.0, 710.0)
<input checked="" type="checkbox"/>	1 HR - FULL NFPA 13 SYSTEM Mixed use and fire area separations (313.1.2) ON BUILDING A.
<input type="checkbox"/>	Other separation assemblies (302.1.1, Table 602)

PARAPET

FIRE PARTITIONS

<input checked="" type="checkbox"/>	4 HR SHOWN Exit access corridors (711.0, 1011.4)
<input type="checkbox"/>	N/A Tenant separations (711.0)
<input checked="" type="checkbox"/>	1 HR SHOWN Dwelling unit separations (711.0)
<input type="checkbox"/>	N/A Guestroom separations (711.0)

OTHER FIRERESISTANT CONSTRUCTION

W/A Fire and party walls (707.0 and Table 707.1)

N/A Smoke barriers (712.0)

O Nonloadbearing partitions (Table 602)

O Interior loadbearing walls, columns, girders, trusses (716.0)

O Supporting construction (716.0)

1 HR SHOWN S/P SEPARATION Floor construction (713.0, 1006.3.1)

O Roof construction (713.0, 715.0)

Penetrations (714.0)

Opening protectives (717.0, 719.0, 720.0)

IN BACKGROUND VENTS + AS REQ Fire dampers (718.0)

NOTED ON CODE SUMMARY Fireblocking/draftstopping (721.0)

OK Thermal and sound-insulating materials (723.0)

BUILDING EVALUATION SUMMARY (Table 3408.7)

Percentage of open perimeter _____ %	Area per floor _____
Completely suppressed: Yes _____ No <u> </u>	Percentage of height reduction _____
Compartmentation: Yes _____ No <u> </u>	Corridor wall rating _____
Fire resistance rating of vertical opening enclosure _____	Required door closers: Yes _____ No _____
Type of HVAC system _____	_____ serving number of floors _____
Automatic fire detection: Yes _____ No _____	_____ type and location _____
Fire alarm system: Yes _____ No _____	_____ type _____
Smoke control: Yes _____ No _____	_____ type _____
Adequate exit routes: Yes _____ No _____	Dead ends: Yes _____ No _____
Maximum exit access travel distance _____	Elevator controls: Yes _____ No _____
Means of egress emergency lighting: Yes _____ No _____	Mixed use groups: Yes _____ No _____

Safety parameters	Fire safety (FS)	Means of egress (ME)	General safety (GS)
3408.6.1 Building height			
3408.6.3 Compartmentation			
3408.6.4 tenant and dwelling unit separations			
3408.6.5 Corridor walls			
3408.6.6 vertical openings			
3408.6.7 HVAC systems			
3408.6.8 Automatic fire detection			
3408.6.9 Fire alarm system			
3408.6.10 Smoke control	****		
3408.6.11 Means of egress	****		
3408.6.12 Dead ends	***		
3408.6.13 Max. exit access travel distance	****		
3408.6.14 Elevator control			
3408.6.15 Means of egress emergency lighting	****		
3408.6.16 Mixed use groups		****	
3408.6.17 Sprinklers		+ 2	
3408.6.18 Specific occupancy area protection			

**** No applicable value to be inserted.

BUILDING SAFETY EVALUATION SCORE (Table 3408.9)

Formula	Table 3408.7	Table 3408.8	Score	Pass	Fail
FS-MFS ≥ 0	(FS)	(MFS)	=		
ME-MME ≥ 0	(ME)	(MME)	=		
GS-MGS ≥ 0	(GS)	(MGS)	=		

- FS = Fire Safety
- ME = Means of Egress
- GS = General Safety
- MFS = Mandatory Fire Safety
- MME = Mandatory Means of Egress
- MGS = Mandatory General Safety

BOCA® NATIONAL BUILDING CODE/1999 PLAN REVIEW RECORD

Valuation: \$2,300,000 Plan Review # 040182
 Fee: \$20,721.00 Date: 3/17/04

JURISDICTION PORTLAND
 (City, County, Township, etc.)

BUILDING LOCATION 85 GRANT ST. (048 B04)
 (Street address)

BUILDING DESCRIPTION 2 - UNIT BUILDINGS

REVIEWED BY [Signature]

Numerals indicated in parenthesis are applicable code sections of the 1999 BOCA National Building Code. The plan review accomplished as indicated in this record is limited to those code sections specifically identified herein. This record references commonly applicable code sections. It does not reference all code provisions which may be applicable to specific buildings. This record is designed to be used only by those who are knowledgeable and capable of exercising competent judgement in evaluating construction documents for code compliance.

CORRECTION LIST		
No.	DESCRIPTION	Code Section
705.2	WEST EAST WALL BUILDING B - SEPARATION DIS.	705.2
A1.2	STC'S IN HALLS ASSEMBLY 39 NOT 45	1214.2
ALDE	ELEVATOR SHAFT / TR - SHOULD BE 2 HR. 2002	1103
PARC61	1 HOUR FLOOR / CEILING FOR MIXED USE ONLY LA NFPA 15 SYSTEM	313.12
A1.2	EXIT ACCESS CORRIDORS ARE SHOWN IN PLANS - 1 HR IN CODE REVIEW 1/2 HR? SAME W/ DW PARTITIONS	
	SEE FIRE RESISTANCE ASSEMBLY PENETRATION PLAN	
	EXHAUST SYSTEMS FOR BATHROOMS PENETRATE FLOOR CEILING ASSEMBLY - DAMPERS	



Copyright, 1999, Building Officials and Code Administrators International, Inc. Reproduction by any means is prohibited. BOCA® is the trademark of Building Officials and Code Administrators International, Inc., and is registered in the U.S. Patent and Trademark Office. NOTE: In order that we might develop other programs and provide additional services of benefit to the Code Administration profession, please re-order additional copies of this form from:

BUILDING OFFICIALS AND CODE ADMINISTRATORS INTERNATIONAL, INC.
 4051 W. FLOSSMOOR ROAD COUNTRY CLUB HILLS, ILLINOIS 60478-5795
 PHONE (800) 214-4321 FACSIMILE (800) 214-7167 WEB SITE HTTP://WWW.BOCALIFE.COM

CORRECTION LIST (cont'd)		
N.		de tio
1	TC EXHAU	
2.	NOSING ON STAIRS -	
3.	DALLUSTER DETAIL FOR GRABBS FOR RETAINING WALL - C-6	
4.	PORT/BALCONY GUARD DETAIL	
5	VINYL	
6	WHERE IS REFUSE STORAGE LIKELY TO OCCUR	
	UNIT 15 FLOOR LEFT + RIGHT BUILDING B.	
	DAGE A 6.0 - A 1.1 FIRST FLOOR PLAN. HAND DRAC EXTENSION IN STAIRWAY ONE - PERPENDICULAR TO STAIRWAY SAME STAIRWAYS 1 + 4 A 1.0 BUILDING B.	

LIGHT-TRANSMITTING PLASTIC (2604.0-2610.0)

<u>NONE</u>	Diffusing systems (2604.5)	Roof panels (2607.0)
	Wall panels (2605.0)	Skylight glazing (2608.0)
	Unprotected openings (2606.0)	Plastic canopies (2610.0)

BUILDING SERVICES* (Chapters 28, 30)

MECHANICAL SYSTEMS (Chapter 28)

<u>NONE</u>	Equipment platforms (2805.0)	<input checked="" type="checkbox"/>	Waste- and linen-handling systems (2809.0)
<u>NONE</u>	Plenums (2807.0)	<u>NONE</u>	Refuse vaults (2810.0)

ELEVATORS AND CONVEYING SYSTEMS (Chapter 30)

	Construction standard specified (3001.2)	<u>PER SAME</u>	Venting (3007.3 - 3007.6)
	Elevator emergency operation (3006.2)	<u>PER SAME</u>	Opening protectives (3008.2)
	Hoistway enclosure (3007.1)		Conveyors and escalators (3010 3011.0)

*See also Mechanical, Plumbing and Electrical Plan Review Records

SPECIAL DEVICES AND CONDITIONS (Chapters 31, 34)

SPECIAL CONSTRUCTION (Chapter 31)

<u>PER SAME</u>	Membrane structures (3103.0)	<u>PER SAME</u>	PEDESTRIAN WALKWAYS (3106.0)
	Flood-resistant construction (3107.0)		Construction and use (3106.1 - 3106.3)
	Towers (3108.0)		Separation (3106.4)
			Local approval (3106.5)
			Egress and size (3106.6 - 3106.7)

EXISTING STRUCTURES (Chapter 34)

ADDITIONS, ALTERATIONS OR CHANGE OF OCCUPANCY

	General requirements (1614.0, 3402.0)		Additions/alterations (3403.0, 3404.0)
	Structural loads (1614.0, 3402.5)		Change of occupancy (1110.3, 3405.0)
	Accessibility (1110.0, 3402.7)		Compliance alternative evaluation (3408.0)

INTERIOR FINISHES (Chapter 8)

_____ Smoke development (803.3.2)	_____ Floor finish (805.0, 806.0)
_____ Flame spread (803.4)	_____ Interior hangings and decorations (807.0)

See Note in CORE SUMMARY

FIRE PROTECTION SYSTEMS (Chapter 9)

FIRE SUPPRESSION SYSTEMS (Where required)

_____	Assembly (A-1, A-3, A-4) (904.2)
_____	Assembly (A-2) (904.3)
_____	Educational (E) (904.4)
_____	High-hazard (H) (904.5)
_____	Institutional (I) (904.6)
_____	Mercantile (M), Moderate-hazard storage (S-1), Factory and Industrial (F-1) (904.7)
_____	Residential (R-1) (904.8)
<input checked="" type="checkbox"/>	Residential (R-2) (904.9)
_____	Residential care (904.10)
_____	Windowless study (904.11)
_____	Specific occupancy areas (302.1.1 904.12)
_____	Covered mall buildings (402.10)
_____	High-rise buildings (403.2, 403.3)
_____	Atriums (404.2, 404.3)
_____	Underground structures (405.3)
_____	Public garages (408.3.1)
_____	Sound stages (411.7)
_____	Stages and enclosed platforms (412.6)
_____	Special amusement buildings (413.4)
_____	HPM facilities (416.4)
_____	Paint spray booths and storage rooms (419.3)
_____	Unlimited area buildings (507.1)
<input checked="" type="checkbox"/>	Discharge lobbies (502.4)
_____	Drying rooms (2808.4)
_____	Waste- and linen-chutes/termination rooms (2809.6)
_____	Refuse vaults (2810.4)

FIRE SPRINKLER SYSTEMS

<input checked="" type="checkbox"/>	NFPA 13 system (906.2.1)
<input checked="" type="checkbox"/>	NFPA 13R system (906.2.2, 906.2.3)
_____	NFPA 13D system (906.2.3, 906.2.3)
_____	Design (906.3)
_____	Actuation (906.4)
_____	Sprinkler alarms (906.5)
_____	Sprinkler riser (906.7)

*See also Sprinkler Plan Review Record

LIMITED AREA SPRINKLER SYSTEMS

_____	Where permitted (907.2)
_____	Design (907.3)
_____	Actuation (907.4)
_____	Standpipe connection (907.6)
_____	Domestic supply (907.6.1)
_____	Cross connection (907.6.2)
_____	Shutoff valve (907.6.3)

OTHER SUPPRESSION SYSTEMS

_____	Water-spray fixed systems (908.0)
_____	Carbon dioxide extinguishing systems (909.0)
_____	Dry-chemical extinguishing systems (910.0)
_____	Foam-extinguishing systems (911.0)
_____	Halogenated extinguishing systems (912.0)
_____	Clean agent fire extinguishing systems (913.0)
_____	Wet-chemical range hood extinguishing systems (914.0)

STANDARD SYSTEMS

_____	Building height (915.2.1)
_____	Building area (915.2.2)
_____	Malls (915.2.3)
_____	Stages (915.2.4)
_____	Approved system (915.3, 915.3.1)
_____	Piping design (915.4)
_____	Water supply (915.5)
_____	Control valves (915.6)
_____	Hose connection (915.7)

FIRE DEPARTMENT CONNECTIONS

<input checked="" type="checkbox"/>	Required (916.1)
<input checked="" type="checkbox"/>	Connections (916.2)

YARD HYDRANTS

<input checked="" type="checkbox"/>	Fire hydrants (917.1)
-------------------------------------	-----------------------

FIRE ALARM SYSTEMS

_____	Approval (918.3)
_____	Assembly (A-4), Educational (E) (918.4.1)
_____	Business (B) (918.4.2)
_____	High-hazard (H) (918.4.3)
_____	Institutional (I) (918.4.4)
_____	Residential (R-1) (918.4.5)
_____	Residential (R-2) (918.4.6)
_____	Location/details (918.5)
_____	Power supply/wiring (918.6, 918.7)
_____	Alarm-notification appliances (918.8)
_____	Voice/alarm signaling system (918.9)

AUTOMATIC FIRE DETECTION SYSTEMS

_____	Approval (919.3)
_____	Institutional (I) (919.4.1, 919.4.2, 919.4.3)
_____	Residential (R-1) (919.4.4)
_____	Sprinklered buildings exception (919.5)
_____	Zones (919.6)

SINGLE- AND MULTIPLE-STATION SMOKE DETECTORS

<input checked="" type="checkbox"/>	Residential (R-1) (920.3.1)
<input checked="" type="checkbox"/>	Residential (R-2, R-3) (920.3.2)
_____	Institutional (I-1) (920.3.3)
_____	Interconnection (920.4)
_____	Battery backup (920.5)

FIRE EXTINGUISHERS

<input checked="" type="checkbox"/>	Approval (921.1)
<input checked="" type="checkbox"/>	Required (921.2)

SMOKE CONTROL SYSTEMS

_____	Passive system (922.2.1)
_____	Mechanical system (922.2.2)
_____	Smoke removal (922.3)
_____	Activation (922.4)
_____	Standby power (922.5)

SMOKE AND HEAT VENTS

_____	Size and spacing (923.2)
------------------	--------------------------

SUPERVISION

<input checked="" type="checkbox"/>	Fire suppression systems (924.1)
<input checked="" type="checkbox"/>	Fire alarm systems (924.2)

using Table 503, identify the allowable height and area of each of the separated use groups within the building. Construction types that provide, for each story of the building, tabular areas which result in a sum of the ratios of 1.00 or less and allowable heights (as modified by Section 504.0) equal to or greater than the actual height of the use group are permitted.

BUILDING A

Story	Use Group	Actual floor area	Adjusted floor area*	Actual height	Allowable height (Table 503)
1	B	4111 ft ²	13,000 ft ²	81 stories	3 stories
		ft ²	ft ²	ft	stories
		ft ²	ft ²	ft	stories
		ft ²	ft ²	ft	stories
		ft ²	ft ²	ft	stories
		ft ²	ft ²	ft	stories
		ft ²	ft ²	ft	stories
		ft ²	ft ²	ft	stories

*Adjusted floor area = actual floor area/conversion factor

$$\frac{\sum \text{Adjusted floor area}^*}{\text{Allowable area (Table 503)}} = \dots + \dots + \dots = \dots \leq 1.00$$

Permitted types of construction _____ Type of construction assumed for review (602.3) _____

UNLIMITED AREA ONE-STORY BUILDINGS

- Use group classification (507.1) _____ School buildings (507.1.1) _____
 - Building height (story, feet) (507.1) _____ High-hazard use groups (507.1.2) _____
 - Type of construction (507.1) _____ Exterior walls (507.2) _____
 - Automatic sprinkler system (507.1, 904.12) _____
- MEZZANINES**
- Area limitation (505.2) _____ Openness (505.4) _____
 - Egress (505.3) _____

SPECIAL USE AND OCCUPANCY (Chapter 4)

COVERED MALL BUILDINGS

- Tenant separations (402.1) _____
- Egress (402.5) _____
- Mall width (402.6) _____
- Structural elements (402.7) _____
- Roof coverings (402.8) _____
- A-1, A-2 occupancy (402.9) _____
- Automatic sprinkler system (402.10) _____
- Standpipes (402.11) _____
- Fire department access (402.12) _____
- Kiosk requirements (402.14) _____

Parking structures (402.15)

Smoke control (see Atriums) _____

HIGH-RISE BUILDINGS

- Automatic sprinkler system (403.2) _____
- Alternative sprinkler modifications (403.3) _____
- Automatic fire detection (403.4) _____
- Voice alarm signaling systems (403.5) _____
- Fire department communication (403.6) _____
- Fire command station (403.7) _____
- Elevators (403.8) _____
- Standby systems (403.9) _____
- Stairway doors (403.10) _____

MEANS OF EGRESS (continued)

- ✓ One-way imitations (1005.0) _____
- ✓ Air movement in egress elements (1005.7) 36"
- ✓ Types and location of egress (1006.0) OK
- ✓ Exit access travel distance (1006.5 and Table 1006.5) 36'
- N/A Accessible means of egress (1007.0) _____
- N/A Emergency escape (1010.4) _____
- ✓ Exit access passageways and corridors (1011.0) OK
- N/A Aisles and accessways (1012.0) _____
- N/A Grandstands (1013.0) _____
- ✓ Interior stairways (1014.1 - 1014.11) _____
- ✓ Exterior stairways (1014.1 - 1014.10, 1014.12) _____
- N/A Smokeproof enclosures (1015.0) _____
- ✓ Ramps (1016.0) _____
- ✓ Means of egress doorways (1017.0) _____
- ✓ Number of doorways (1017.2) _____
- ✓ Size of doors (1017.3) _____
- ✓ Door hardware (1017.4) _____
- ✓ Revolving doors (1018.0) _____
- ✓ Horizontal exits (1019.0) _____
- ✓ Discharge from exit stairways (1020.0) _____
- ✓ Guards (1021.0) _____
- ✓ Handrails (1022.0) _____
- ✓ Exit signs and lights (1023.0) _____
- ✓ Means of egress lighting (1024.0) _____
- ✓ Access to roof (1027.0) _____

ACCESSIBILITY* (Chapter 11)

- PER STATE Required (1103.0) _____
- PER STATE Accessible route (1104.0) _____
- _____ Parking facilities (1105.0) _____
- _____ Accessible entrances (1106.0) _____
- _____ Special use groups (1107.0) _____
- _____ Features and facilities (1108.0) _____
- _____ Warnings and signage (1109.0) _____

*See also Accessibility Plan Review Record

INTERIOR ENVIRONMENT (Chapter 12)

- _____ Roof spaces (1210.1, 1211.2) _____
- _____ Crawl spaces (1210.2, 1211.1) _____
- _____ Structure-borne sound (IIC) (1214.3) _____
- _____ Ratproofing (1215.0) _____

BUILDING ENVELOPE (Chapters 13*, 14, 15)

EXTERIOR WALL COVERINGS (Chapter 14)

- ✓ Construction documents (1403.0) _____
- ✓ Performance requirements (1404.0) N/A
- _____ Wall sidings and veneers (1405.0, 1406.0) _____
- _____ Combustible material restrictions (1407.0) _____

*See Energy Conservation Plan Review Record

CORRECTION LIST (cont'd.)		
No.	DESCRIPTION	Code Section
	FIRE DAMPERS - ON EACH BATH VENT	
	NO PCUS WHERE IT PENETRATES THE CHASE	
2 JUL 2013	TOP OF SHAFTS BUILDING 2 HVAC-1.1 DAMPERS, KITCHEN VAN + BATH VENTS	
	WHAT HAPPENS @ TOPS OF SHAFTS.	

STRUCTURAL DESIGN CALCULATIONS (continued)

<input checked="" type="checkbox"/>	Signed/sealed (1707.7, 114.1)	<input type="checkbox"/>	Drift snow loads considered (1608.6)
<input type="checkbox"/>	Deflection limits considered (1604.5)	<input type="checkbox"/>	Internal pressure effects considered (1609.7, 1609.8)
<input type="checkbox"/>	Sliding snow loads considered (1608.4.1)	<input type="checkbox"/>	Components and cladding effects considered (1609.8)
<input type="checkbox"/>	Unbalanced snow loads considered (1608.5)	<input type="checkbox"/>	Load combinations considered (1613.1)

TESTS AND INSPECTIONS (Chapter 17)

<input type="checkbox"/>	Material performance technical data or BOCA International Evaluation Services or National Evaluation Services report supplied (1703.0) Report No. _____	<input type="checkbox"/>	Masonry construction (1705.5)
<input type="checkbox"/>	Owner's special inspection program specified (1705.0)	<input checked="" type="checkbox"/>	Wood construction (1705.3)
<input checked="" type="checkbox"/>	Prefabricated items (1705.2)	<input type="checkbox"/>	Prepared fill and foundations (1705.7, 1705.8, 1705.9)
<input checked="" type="checkbox"/>	Steel construction (1705.3)	<input type="checkbox"/>	Fireresistive materials (1705.12)
<input checked="" type="checkbox"/>	Concrete construction (1705.4)	<input type="checkbox"/>	Wall panels and veneers (1705.10, 1705.13)

FOUNDATIONS AND RETAINING WALLS (Chapter 18)

<input checked="" type="checkbox"/>	Soil type (1611.0, 1802.1, 1804.1)	<input type="checkbox"/>	Foundations (1812.0, 1824.0)
<input checked="" type="checkbox"/>	Bearing value (1611.0, 1802.1, 1804.1)	<input type="checkbox"/>	Foundation walls (1611.0, 1812.0)
<input checked="" type="checkbox"/>	Soil report (1802.1, 1804.1)	<input type="checkbox"/>	Waterproofing/dampproofing (1813.0)
<input checked="" type="checkbox"/>	Prepared fill (1804.1.1)	<input type="checkbox"/>	Retaining walls (1611.0, 1825.0)
<input checked="" type="checkbox"/>	Footings (1806.0 - 1811.0)		

STRUCTURAL MATERIALS (Chapters 19, 21, 22, 23)

CONCRETE (Chapter 19)

<input checked="" type="checkbox"/>	Plain, reinforced and prestressed concrete design/construction standard specified (1901.1, 1903.1.1)	<input checked="" type="checkbox"/>	Minimum concrete strength (Table 1907.1.2[1])
<input checked="" type="checkbox"/>	Minimum slab requirements (1905.1)	<input checked="" type="checkbox"/>	Cold-weather and hot-weather curing specified (1908.9, 1908.10)

MASONRY (Chapter 21)

<input checked="" type="checkbox"/>	Engineered masonry design/construction standard specified (2101.1.1)	<input checked="" type="checkbox"/>	Cold-weather and hot-weather construction specified (2111.3, 2111.4)
<input checked="" type="checkbox"/>	Empirical masonry design (2101.1.2)	<input checked="" type="checkbox"/>	Fireplaces and chimneys (2103.1 - 2113.0, 2117.0)
<input checked="" type="checkbox"/>	Construction materials (2104.0)	<input type="checkbox"/>	Glass block (2118.0)
<input checked="" type="checkbox"/>	Masonry type (2104.7)		

INTERIOR FINISHES (Chapter 8)

See Note in Code Summary

<input checked="" type="checkbox"/> Smoke development (803.3.2)	<input type="checkbox"/> Floor finish (805.0, 806.0)
<input type="checkbox"/> Flame spread (803.4)	<input type="checkbox"/> Interior hangings and decorations (807.0)

FIRE PROTECTION SYSTEMS (Chapter 9)

FIRE SUPPRESSION SYSTEMS (Where required)

<input checked="" type="checkbox"/>	Assembly (A-1, A-3, A-4) (904.2)
<input checked="" type="checkbox"/>	Assembly (A-2) (904.3)
<input checked="" type="checkbox"/>	Educational (E) (904.4)
<input checked="" type="checkbox"/>	High-hazard (H) (904.5)
<input checked="" type="checkbox"/>	Institutional (I) (904.6)
<input checked="" type="checkbox"/>	Mercantile (M), Moderate-hazard storage (S-1), Factory and Industrial (F-1) (904.7)
<input checked="" type="checkbox"/>	Residential (R-1) (904.8)
<input checked="" type="checkbox"/>	Residential (R-2) (904.9)
<input checked="" type="checkbox"/>	Residential care (904.10)
<input checked="" type="checkbox"/>	Windowless story (904.11)
<input checked="" type="checkbox"/>	Specific occupancy areas (302.1.1 904.12)
<input checked="" type="checkbox"/>	Covered mall buildings (402.10)
<input checked="" type="checkbox"/>	High-rise buildings (403.2, 403.3)
<input checked="" type="checkbox"/>	Atriums (404.2, 404.3)
<input checked="" type="checkbox"/>	Underground structures (405.3)
<input checked="" type="checkbox"/>	Public garages (408.3.1)
<input checked="" type="checkbox"/>	Sound stages (411.7)
<input checked="" type="checkbox"/>	Stages and enclosed platforms (412.6)
<input checked="" type="checkbox"/>	Special amusement buildings (413.4)
<input checked="" type="checkbox"/>	HPM facilities (416.4)
<input checked="" type="checkbox"/>	Paint spray booths and storage rooms (419.3)
<input checked="" type="checkbox"/>	Unlimited area buildings (507.1)
<input checked="" type="checkbox"/>	Exit discharge lobbies (1020.4)
<input checked="" type="checkbox"/>	Drying rooms (2808.4)
<input checked="" type="checkbox"/>	Waste- and linen-chutes/termination rooms (2809.6)
<input checked="" type="checkbox"/>	Refuse vaults (2810.4)

FIRE SPRINKLER SYSTEMS

Building A

<input checked="" type="checkbox"/>	NFPA 13 system (906.2.1)
<input checked="" type="checkbox"/>	NFPA 13R system (906.2.2)
<input type="checkbox"/>	NFPA 13D system (906.2.3)
<input type="checkbox"/>	Design (906.3)
<input type="checkbox"/>	Actuation (906.4)
<input type="checkbox"/>	Sprinkler alarms (906.5)
<input type="checkbox"/>	Sprinkler riser (906.7)

*See also Sprinkler Plan Review Record

LIMITED AREA SPRINKLER SYSTEMS

<input checked="" type="checkbox"/>	Where permitted (907.2)
<input checked="" type="checkbox"/>	Design (907.3)
<input checked="" type="checkbox"/>	Actuation (907.4)
<input checked="" type="checkbox"/>	Standpipe connection (907.6)
<input checked="" type="checkbox"/>	Domestic supply (907.6.1)
<input checked="" type="checkbox"/>	Cross connection (907.6.2)
<input checked="" type="checkbox"/>	Shutoff valve (907.6.3)

OTHER SUPPRESSION SYSTEMS

<input checked="" type="checkbox"/>	Water-spray fixed systems (908.0)
<input checked="" type="checkbox"/>	Carbon dioxide extinguishing systems (909.0)
<input checked="" type="checkbox"/>	Dry-chemical extinguishing systems (910.0)
<input checked="" type="checkbox"/>	Foam extinguishing systems (911.0)
<input checked="" type="checkbox"/>	Halogenated extinguishing systems (912.0)
<input checked="" type="checkbox"/>	Clean agent fire extinguishing systems (913.0)
<input checked="" type="checkbox"/>	Wet-chemical range hood extinguishing systems (914.0)

STANDPIPE SYSTEMS

<input checked="" type="checkbox"/>	Building height (915.2.1)
<input checked="" type="checkbox"/>	Building area (915.2.2)
<input checked="" type="checkbox"/>	Malls (915.2.3)
<input checked="" type="checkbox"/>	Stages (915.2.4)
<input checked="" type="checkbox"/>	Approved system (915.3 915.3.1)
<input checked="" type="checkbox"/>	Piping design (915.4)
<input checked="" type="checkbox"/>	Water supply (915.5)
<input checked="" type="checkbox"/>	Control valves (915.6)
<input checked="" type="checkbox"/>	Hose connection (915.7)

FIRE DEPARTMENT CONNECTIONS

Per PFD

<input checked="" type="checkbox"/>	Required (916.1)
<input checked="" type="checkbox"/>	Connections (916.2)

YARD HYDRANTS

Per PFD

<input checked="" type="checkbox"/>	Fire hydrants (917.1)
-------------------------------------	-----------------------

FIRE ALARM SYSTEMS

Per PFD

<input checked="" type="checkbox"/>	Approval (918.3)
<input checked="" type="checkbox"/>	Assembly (A-4), Educational (E) (918.4.1)
<input checked="" type="checkbox"/>	Business (B) (918.4.2)
<input checked="" type="checkbox"/>	High-hazard (H) (918.4.3)
<input checked="" type="checkbox"/>	Institutional (I) (918.4.4)
<input checked="" type="checkbox"/>	Residential (R-1) (918.4.5)
<input checked="" type="checkbox"/>	Residential (R-2) (918.4.6)
<input checked="" type="checkbox"/>	Location/details (918.5)
<input checked="" type="checkbox"/>	Power supply/wiring (918.6, 918.7)
<input checked="" type="checkbox"/>	Alarm-notification appliances (918.8)
<input checked="" type="checkbox"/>	Voice/alarm signaling system (918.9)

AUTOMATIC FIRE DETECTION SYSTEMS

<input type="checkbox"/>	Approval (919.3)
<input type="checkbox"/>	Institutional (I) (919.4.1, 919.4.2, 919.4.3)
<input type="checkbox"/>	Residential (R-1) (919.4.4)
<input type="checkbox"/>	Sprinklered buildings exception (919.4.5)
<input type="checkbox"/>	Zones (919.6)

SINGLE- AND MULTIPLE-STATION SMOKE DETECTORS

<input checked="" type="checkbox"/>	Residential (R-1) (920.3.1)
<input checked="" type="checkbox"/>	Residential (R-2, R-3) (920.3.2)
<input type="checkbox"/>	Institutional (I) (920.3.3)
<input type="checkbox"/>	Interconnection (920.4)
<input type="checkbox"/>	Battery backup (920.5)

FIRE EXTINGUISHERS

D

<input checked="" type="checkbox"/>	Approval (921.1)
<input checked="" type="checkbox"/>	Required (921.2)

SMOKE CONTROL SYSTEMS

<input type="checkbox"/>	Passive system (922.2.1)
<input type="checkbox"/>	Mechanical system (922.2.2)
<input type="checkbox"/>	Smoke removal (922.3)
<input type="checkbox"/>	Activation (922.4)
<input type="checkbox"/>	Standby power (922.5)

SMOKE AND HEAT VENTS

<input type="checkbox"/>	Size and spacing (923.2)
--------------------------	--------------------------

SUPERVISION

<input checked="" type="checkbox"/>	Fire suppression systems (924.1)
<input checked="" type="checkbox"/>	Fire alarm systems (924.2)

using Table 503, identify the allowable height and area of each of the separated use groups within the building. Construction types that provide, for each story of the building, tabular areas which result in a sum of the ratios of 1.00 or less and allowable heights (as modified by Section 504.0) equal to or greater than the actual height of the use group are permitted.

BUILDING A

Story	Use Group	Actual floor area	Adjusted floor area*	Actual height	Allowable height (Table 503)
1	B	4111 ft ²	13,000 ft ²	81 stories	3 stories
		ft ²	ft ²	ft	stories
		ft ²	ft ²	ft	stories
		ft ²	ft ²	ft	stories
		ft ²	ft ²	ft	stories
		ft ²	ft ²	ft	stories
		ft ²	ft ²	ft	stories

*Adjusted floor area = actual floor area/conversion factor

$$\frac{\sum \text{Adjusted floor area}^*}{\text{Allowable area (Table 503)}} = \dots + \dots + \dots = \dots \leq 1.00$$

Permitted types of construction _____ Type of construction assumed for review (602.3) _____

UNLIMITED AREA ONE-STORY BUILDINGS

- | | |
|--|--|
| _____ Use group classification (507.1) | _____ School buildings (507.1.1) |
| _____ Building height (story, feet) (507.1) | _____ High-hazard use groups (507.1.2) |
| _____ Type of construction (507.1) | _____ Exterior walls (507.2) |
| _____ Automatic sprinkler system (507.1, 904.12) | |
- MEZZANINES**
- | | |
|-------------------------------|------------------------|
| _____ Area limitation (505.2) | _____ Openness (505.4) |
| _____ Egress (505.3) | |

SPECIAL USE AND OCCUPANCY (Chapter 4)

- | | |
|---|---|
| COVERED MALL BUILDINGS | _____ Parking structures (402.15) |
| _____ Tenant separations (402.4) | _____ Smoke control (see Atriums) |
| _____ Egress (402.5) | |
| _____ Mall width (402.6) | HIGH-RISE BUILDINGS |
| _____ Structural elements (402.7) | _____ Automatic sprinkler system (403.2) |
| _____ Roof coverings (402.8) | _____ Alternative sprinkler modifications (403.3) |
| _____ A-1, A-2 occupancy (402.9) | _____ Automatic fire detection (403.4) |
| _____ Automatic sprinkler system (402.10) | _____ Voice alarm signaling systems (403.5) |
| _____ Standpipes (402.11) | _____ Fire department communication (403.6) |
| _____ Fire department access (402.12) | _____ Fire command station (403.7) |
| _____ Kiosk requirements (402.14) | _____ Elevators (403.8) |
| | _____ Standby systems (403.9) |
| | _____ Stairway doors (403.10) |

MEANS OF EGRESS (continued)

- | | |
|---|---|
| ✓ General limitations (1005.0) | ✓ Ramps (1016.0) |
| ✓ Air movement in egress elements (1005.7) | 36 ⁴ Means of egress doorways (1017.0) |
| ✓ Types and location of egress (1006.0) | OK Number of doorways (1017.2) |
| ✓ Exit access travel distance (1006.5 and Table 1006.5) | 36 ⁹ Size of doors (1017.3) |
| N/A Accessible means of egress (1007.0) | ✓ Door hardware (1017.4) |
| N/R - SPRINKLER EXEMPTION Emergency escape (1010.4) | N/A Revolving doors (1018.0) |
| ✓ Exit access passageways and corridors (1011.0) | N/A Horizontal exits (1019.0) |
| N/A Aisles and accessways (1012.0) | OK Discharge from exit stairways (1020.0) |
| N/A Grandstands (1013.0) | ✓ Guards (1021.0) |
| ✓ Interior stairways (1014.1 - 1014.11) | ✓ Handrails (1022.0) |
| ✓ Exterior stairways (1014.1, 1014.10, 1014.12) | ✓ Exit signs and lights (1023.0) |
| N/R Smokeproof enclosures (1015.0) | ✓ Means of egress lighting (1024.0) |
| | ✓ Access to roof (1027.0) |

ACCESSIBILITY* (Chapter 11)

- | | |
|-------------------------------|----------------------------------|
| Required (1104.0) | Special use groups (1107.0) |
| Accessible (1104.0) | Features and facilities (1108.0) |
| Parking facilities (1105.0) | Warnings and signage (1109.0) |
| Accessible entrances (1106.0) | |

*See also Accessibility Plan Review Record

INTERIOR ENVIRONMENT (Chapter 12)

- | | |
|-------------------------------------|--|
| _____ Room dimensions (1204.0) | _____ Airborne noise (STC) (1214.2) |
| _____ Roof spaces (1210.1, 1211.2) | _____ Structure-borne sound (IIC) (1214.3) |
| _____ Crawl spaces (1210.2, 1211.1) | _____ Radon (1215.0) |

BUILDING ENVELOPE (Chapters 13*, 14, 15)

EXTERIOR WALL COVERINGS (Chapter 14)

- | | |
|-------------------------------------|--|
| ✓ Construction documents (1403.0) | ✓ Wall sidings and veneers (1405.0, 1406.0) |
| ✓ Performance requirements (1404.0) | N/R Combustible material restrictions (1407.0) |

*See Energy Conservation Plan Review Record

CORRECTION LIST (cont'd.)		
No.	DESCRIPTION	Code Section
	FIRE DAMPERS - ON EACH BATH VENT	
	IN PCS WHERE IT PENETRATES	
	THE CHASE.	
	TOP OF SHAFTS BUILDING 2 HVAC-1.1	
	DAMPERS, KITCHEN JAN + BATH VENTS	
	WHAT HAPPENS @ TOPS OF SHAFTS. ?	

STRUCTURAL DESIGN CALCULATIONS (continued)

<input checked="" type="checkbox"/>	Signed/sealed (107.7, 114.1)	<input type="checkbox"/>	Drift snow loads considered (1608.6)
<input type="checkbox"/>	Deflection limits considered (1604.5)	<input type="checkbox"/>	Internal pressure effects considered (1609.7, 1609.8)
<input type="checkbox"/>	Sliding snow loads considered (1608.4.1)	<input type="checkbox"/>	Components and cladding effects considered (1609.8)
<input type="checkbox"/>	Unbalanced snow loads considered (1608.5)	<input type="checkbox"/>	Lo combinations considered (1613.1)

TESTS AND INSPECTIONS (Chapter 17)

NOT USED	Material performance technical data or BOCA International Evaluation Services or National Evaluation Services report supplied (1703.0) Report No. _____	N/A	Masonry construction (1705.5)
<input checked="" type="checkbox"/>	Owner's special inspection program specified (1705.0)	<input checked="" type="checkbox"/>	Wood construction (1705.6)
<input checked="" type="checkbox"/>	Prefabricated items (1705.2)	N/A	Prepared fill and foundations (1705.7, 1705.8, 1705.9)
<input checked="" type="checkbox"/>	Steel construction (1705.3)	N/A	Fireresistive materials (1705.12)
<input checked="" type="checkbox"/>	Concrete construction (1705.4)	<input checked="" type="checkbox"/>	Wall panels and veneers (1705.10, 1705.13)

FILLED SITE FOUNDATIONS AND RETAINING WALLS (Chapter 18)

FILLED SITE	SEE GEOTECH PAGE 4	<input checked="" type="checkbox"/>	Soil type (1611.0, 1802.1, 1804.1)	<input checked="" type="checkbox"/>	Foundations (1814.0 - 1824.0)
PAGE 5	GEOTECH REPORT	<input checked="" type="checkbox"/>	Bearing value (1611.0, 1802.1, 1804.1)	<input checked="" type="checkbox"/>	Foundation walls (1611.0, 1812.0)
SPECIAL INSP	REPORT	<input checked="" type="checkbox"/>	Soil report (1802.1, 1804.1)	<input checked="" type="checkbox"/>	Waterproofing/dampproofing (1813.0)
<input checked="" type="checkbox"/>	Prepared fill (1804.1.1)	<input checked="" type="checkbox"/>	Footings (1806.0 - 1811.0)	<input checked="" type="checkbox"/>	Retaining walls (1611.0, 1825.0)

STRUCTURAL MATERIALS (Chapters 19, 21, 22, 23)

CONCRETE (Chapter 19)

<input checked="" type="checkbox"/>	Plain, reinforced and prestressed concrete design/construction standard specified (1901.1, 1903.1.1)	S.W. COLEDO BATTAS	<input checked="" type="checkbox"/>	Minimum concrete strength (Table 1907.1.2[1])
<input checked="" type="checkbox"/>	Minimum slab requirements (1905.1)	<input checked="" type="checkbox"/>	<input checked="" type="checkbox"/>	Cold-weather and hot-weather curing specified (1908.9, 1908.10)

MASONRY (Chapter 21)

N/A	Engineered masonry design/construction standard specified (2101.1.1)	<input checked="" type="checkbox"/>	<input checked="" type="checkbox"/>	Cold-weather and hot-weather construction specified (2111.3, 2111.4)
<input checked="" type="checkbox"/>	Empirical masonry design (2101.1.2)	<input checked="" type="checkbox"/>	<input checked="" type="checkbox"/>	Fireplaces and chimneys (2103.2, 2113.0 - 2117.0)
<input checked="" type="checkbox"/>	Construction materials (2104.0)	<input checked="" type="checkbox"/>	<input checked="" type="checkbox"/>	Glass block (2118.0)
<input checked="" type="checkbox"/>	Mortar type (2104.7)	<input checked="" type="checkbox"/>	<input checked="" type="checkbox"/>	

CORRECTION LIST (cont'd.)		
No.	DESCRIPTION	Code Section
1.	KITCHEN EXHAUSE.	
2.	NOSING ON STAIRS -	
3.	BALLUSTER DETAIL FOR GRARDS FOR RETAINING WALL - C-6	
4.	PORCH/BALCONY GUARD DETAIL	
5.	VINYL	
	WHERE IS REFUSE STORAGE LIKELY TO OCCUR	
	UNIT 15 FLOOR LEFT + RIGHT BUILDING B.	
	DAGE A 6-0 = A 111 FIRST FLOOR PLAN. HAND DRAC EXTENSION IN STAIRWAY ONE - PERPENDICULAR TO STAIRWAY SAME STAIRWAYS 1 + 4 ALSO BUILDING B.	

LIGHT-TRANSMITTING PLASTIC (2604.0-2610.0)

<input checked="" type="checkbox"/>	Diffusing systems (2604.5)	<input type="checkbox"/>	Roof panels (2607.0)
<input checked="" type="checkbox"/>	Wall panels (2605.0)	<input type="checkbox"/>	Skylight glazing (2608.0)
<input type="checkbox"/>	Unprotected openings (2606.0)	<input type="checkbox"/>	Plastic canopies (2610.0)

BUILDING SERVICES* (Chapters 28, 30)

MECHANICAL SYSTEMS (Chapter 28)

<input checked="" type="checkbox"/>	Equipment platforms (2805.0)	<input checked="" type="checkbox"/>	Waste- and linen-handling systems (2809.0)
<input checked="" type="checkbox"/>	Plenums (2807.0)	<input checked="" type="checkbox"/>	Refuse vaults (2810.0)

ELEVATORS AND CONVEYING SYSTEMS (Chapter 30)

<input type="checkbox"/>	Construction standard specified (3001.2)	<input type="checkbox"/>	Venting (3007.3 - 3007.6)
<input type="checkbox"/>	Elevator emergency operation (3006.2)	<input checked="" type="checkbox"/>	Opening protectives (3008.2)
<input type="checkbox"/>	Hoistway enclosure (3007.1)	<input type="checkbox"/>	Conveyors and escalators (3010.0, 3011.0)

*See also Mechanical, Plumbing and Electrical Plan Review Records

SPECIAL DEVICES AND CONDITIONS (Chapters 31, 34)

SPECIAL CONSTRUCTION (Chapter 31)

<input checked="" type="checkbox"/>	Membrane structures (3103.0)	<input checked="" type="checkbox"/>	PEDESTRIAN WALKWAYS (3106.0)
<input checked="" type="checkbox"/>	Flood-resistant construction (3107.0)	<input checked="" type="checkbox"/>	Construction and use (3106.1 - 3106.3)
<input checked="" type="checkbox"/>	Towers (3108.0)	<input checked="" type="checkbox"/>	Separation (3106.4)
<input type="checkbox"/>		<input checked="" type="checkbox"/>	Local approval (3106.5)
<input type="checkbox"/>		<input checked="" type="checkbox"/>	Egress and size (3106.6 - 3106.8)

EXISTING STRUCTURES (Chapter 34)

ADDITIONS, ALTERATIONS OR CHANGE OF OCCUPANCY

<input type="checkbox"/>	General requirements (3402.0)	<input type="checkbox"/>	Additions/alterations (3403.0, 3404.0)
<input type="checkbox"/>	Structural loads (1614.0, 3402.5)	<input type="checkbox"/>	Change of occupancy (111A-3, 3405.0)
<input type="checkbox"/>	Accessibility (111A-0, 3402.7)	<input type="checkbox"/>	Compliance alternative evaluation (3408.0)

FOUNDATION DRAIN NOTES

1. COORDINATE BOTTOM OF FOOTING ELEVATIONS WITH STRUCTURAL DRAWINGS.
2. UNDERDRAIN INVERTS TO BE EQUAL TO, OR LESS THAN 8" BELOW, THE BOTTOM OF ADJACENT FOOTING. COORDINATE WITH INVERT ELEVATIONS SHOWN ON THIS PLAN.
3. UNDERDRAIN TO BE LEVEL EXCEPT AT STEP FOOTINGS. SLOPE UNDERDRAIN AS REQUIRED AT STEP FOOTINGS.
4. COORDINATE UNDERDRAIN BACKFILL REQUIREMENTS WITH GEOTECHNICAL REPORT AND DETAIL BY S.W. COLE. DETAIL 2 ON SHEET C6.

LEGEND

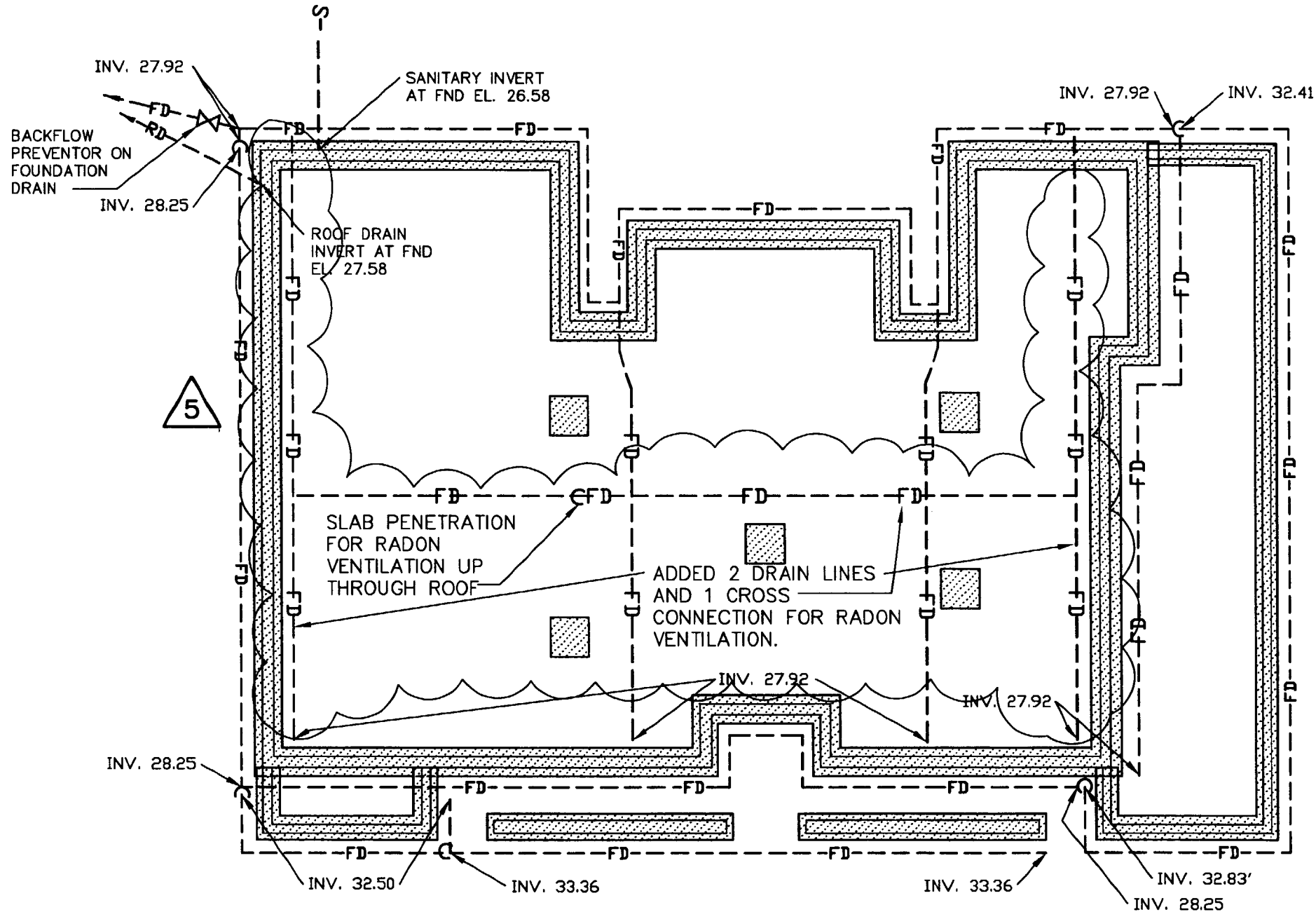
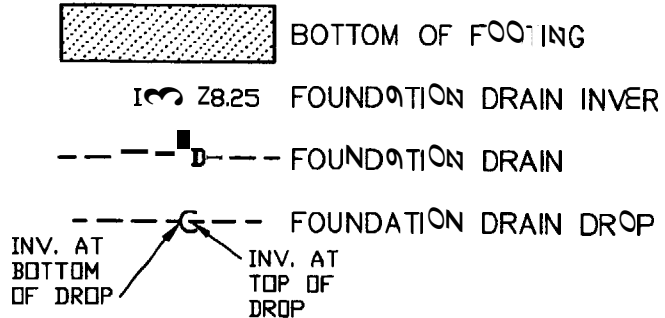

FOUNDATION DRAIN PLAN - BUILDING B

SCALE:
1"=10'

REV. 2	3/12/04	ADDED PIPING REQUIRED FOR RADON VENTILATION (BY TFH)
ADD. 5		
REV. 1	2/12/04	INVERTS REVISED PER COORDINATION W/ FOUNDATION PLAN ADDENDUM

FOUNDATION DRAINS, BLDG B

GRANT STREET
W.R.O.P. PORTLAND MAINE
 SCALE: 1"=10'
 DATE: FEB. 10, 2004
 DESG BY: TSG
 PROJECT: 01404

CSK-3

CAD FILE: 01404 UNDERDRAIN SCALE: 1"=10'

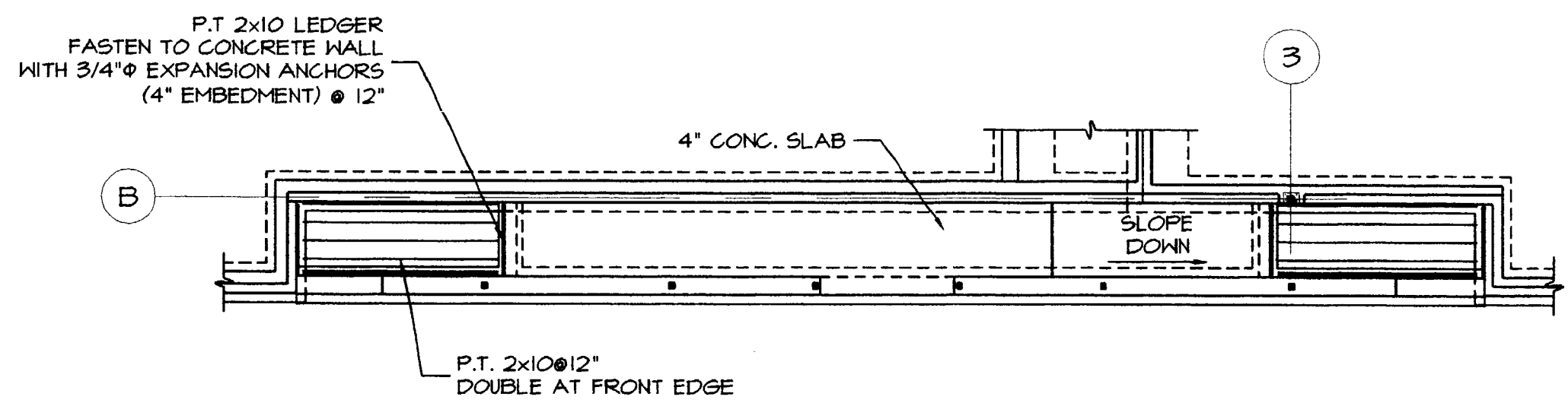
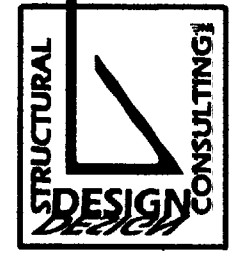

PARTIAL FOUNDATION PLAN

1/8"=1'-0"

THIS PLAN SHOWS FRONT PORCH
AND RAMP CONSTRUCTION ONLY.
SEE SHEET S1.0 BLDG A FOR ALL
OTHER FOUNDATION INFORMATION

GRANT & MELLEN STREETS
PARKSIDE NEIGHBORHOOD CENTER
& AFFORDABLE HOUSING

revision number	
date	06/04/04

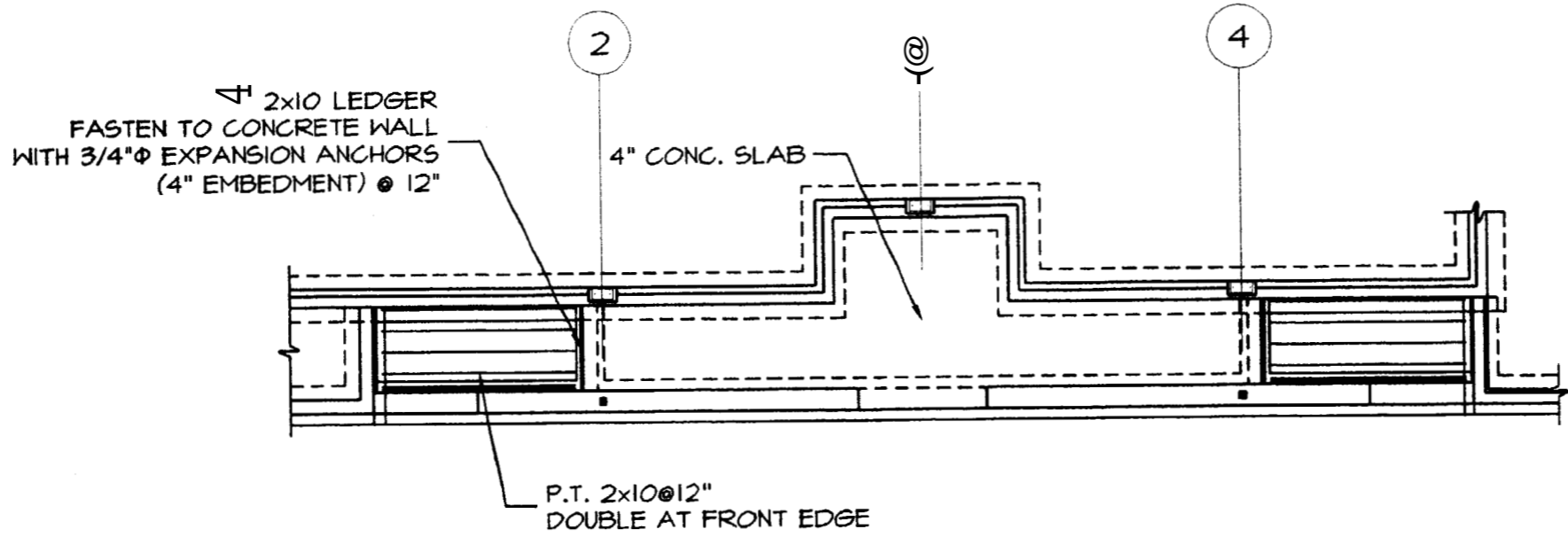
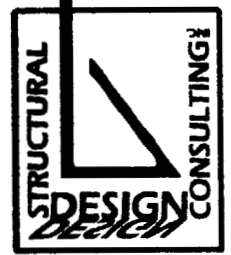

PARTIAL FOUNDATION PLAN
1/8"=1'-0"

THIS PLAN SHOWS FRONT PORCH
AND RAMP CONSTRUCTION ONLY.
SEE SHEET S1.0 BLDG B FOR ALL
OTHER FOUNDATION INFORMATION

GRANT & MELLEN STREETS
PARKSIDE NEIGHBORHOOD CENTER
& AFFORDABLE HOUSING

revision number	
date	05/04/04

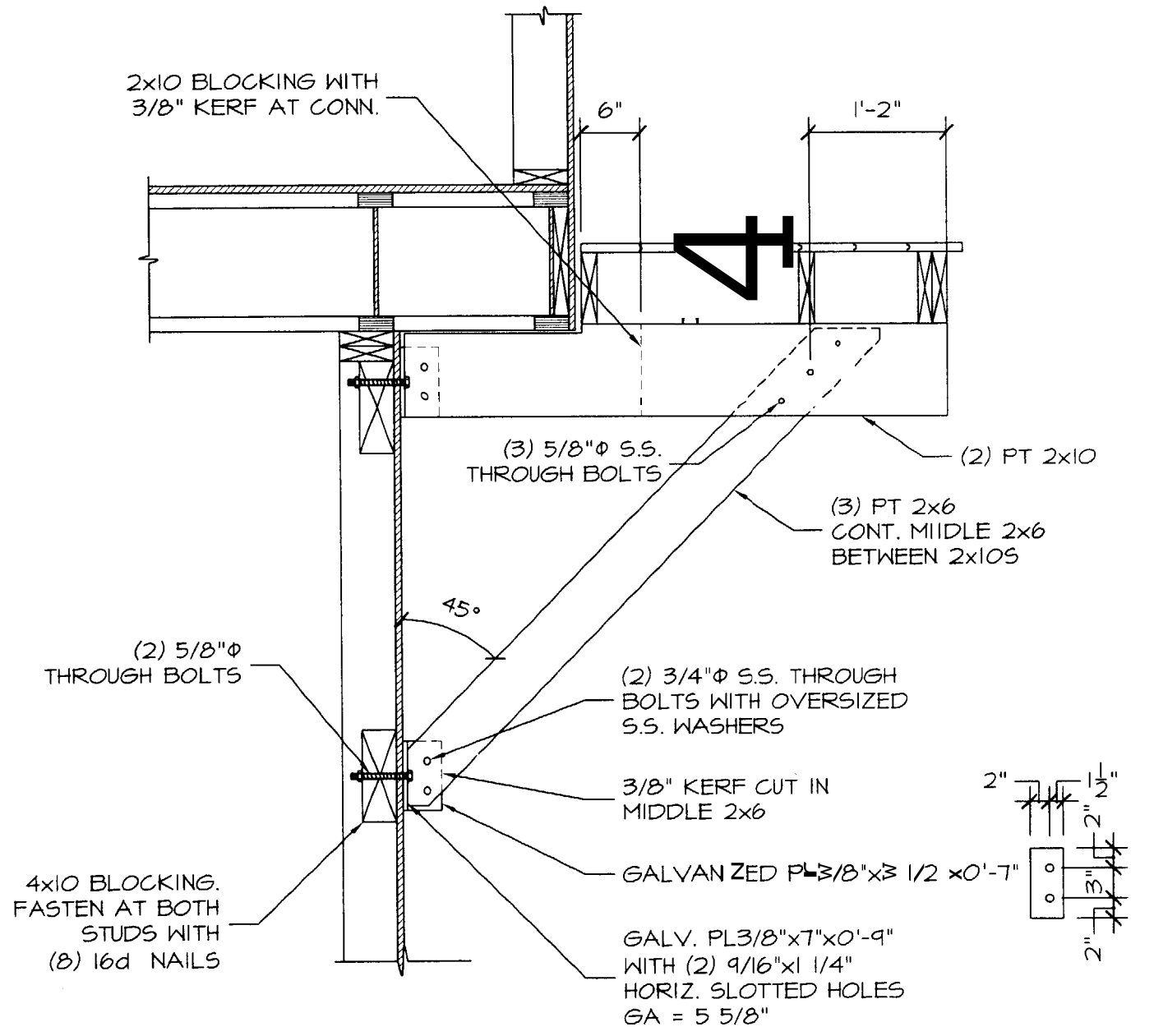

SECTION 9
 3/4"=1'-0" S2.0-A

TOP CONNECTION SAME AS
 BOTTOM CONNECTION.

date	revision number
2/12/04 04/05/04	1

GRANT & MELLEN STREETS
 PARKSIDE NEIGHBORHOOD CENTER
 & AFFORDABLE HOUSING

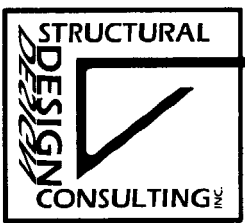

BUILDING A
 SK5

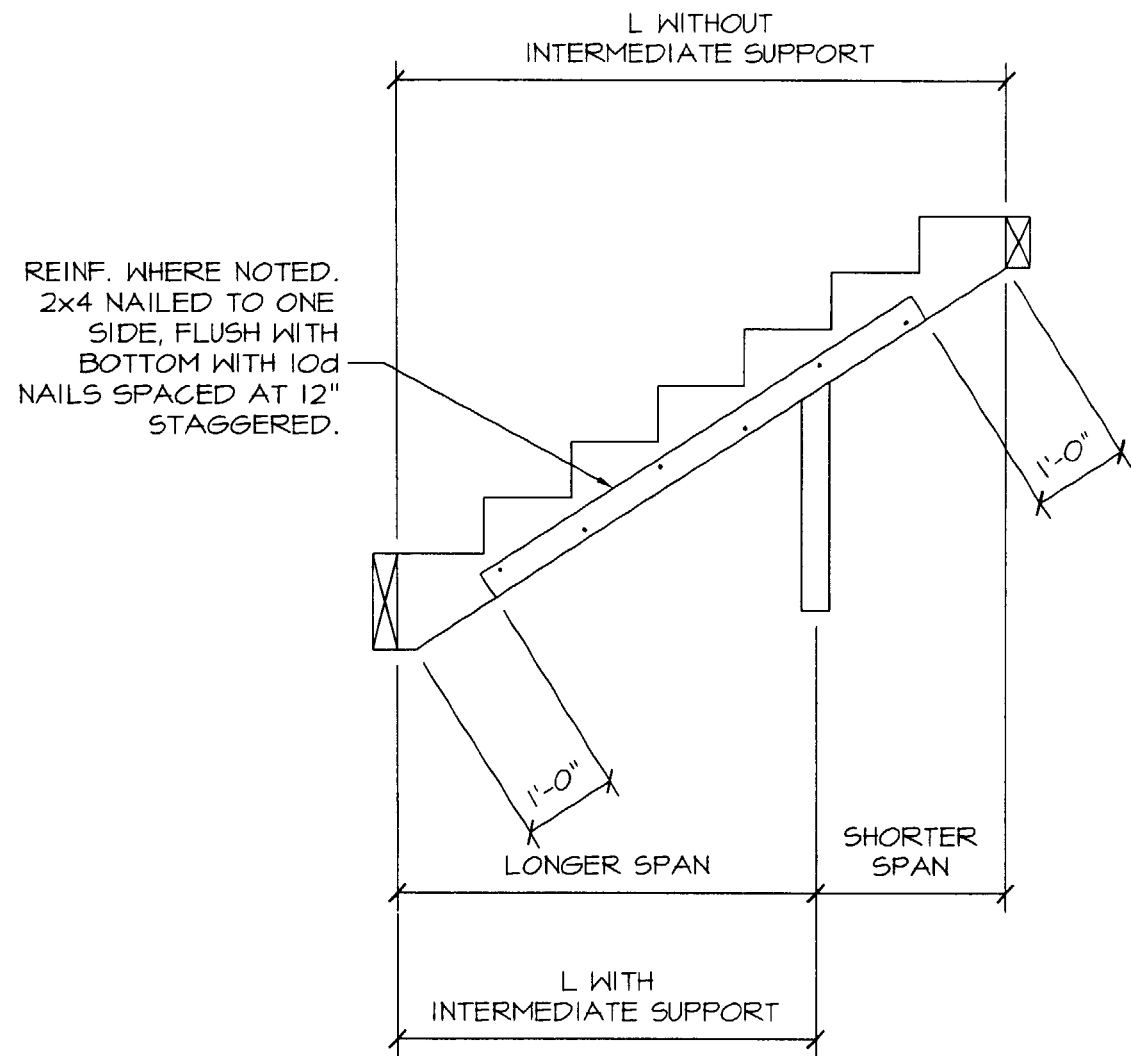

STRINGER ELEVATION
NTS

STRINGER SCHEDULE		
L	SIZE	NUMBER OF STRINGERS
UP TO 8'-6"	1 3/4"x11 7/8" TIMBERSTRAND	2
OVER 8'- UP TO 12'		3 REINFORC

date	revision number
05/05/04	

GRANT & MELLEN STREETS
PARKSIDE NEIGHBORHOOD CENTER
& AFFORDABLE HOUSING

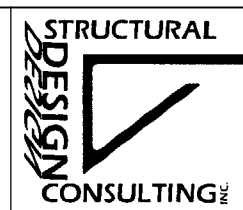

BLDGS A&B
SK7

AFL10

Important Features

Seven Beam Patterns

The nature of floodlighting mandates versatility. The tremendous variety of surfaces and objects to be illuminated is further complicated by variables like fixture location and distance. The **AFL10** Series satisfies this need for flexibility: Seven available beam patterns can be used individually or in combinations to illuminate any object from distances of 3' to 100' - from the **AFL11** Wide Flood to the laser-like accuracy of the **AFL16** Narrow Spot reflector. The **AFL12** Vertical Flood has a unique optical design that is ideal for lighting both vertical and horizontal surfaces with very low brightness above the main beam. All seven beam patterns are the result of precision Kim reflector systems that generate high efficiencies and outstanding uniformity of illumination. See pages 38-39 for beam properties and application guidelines.

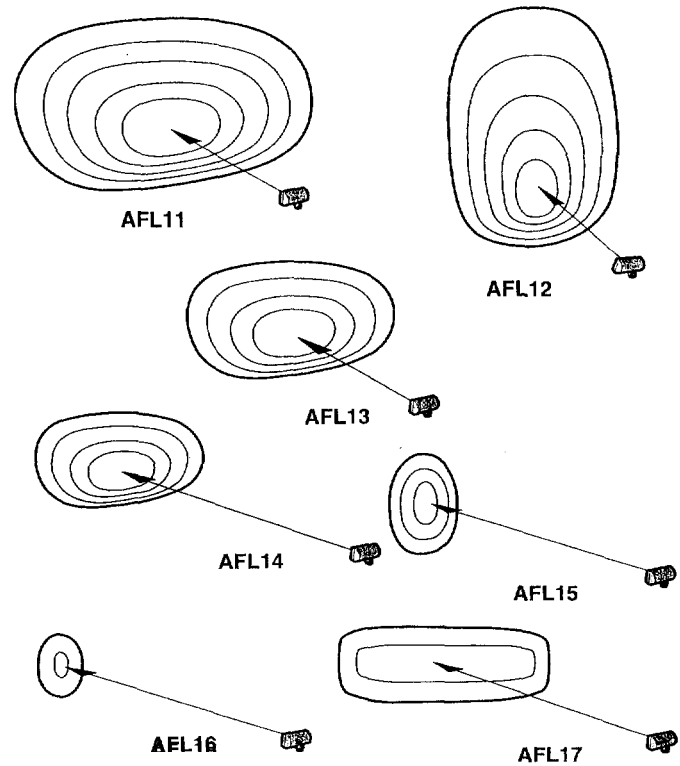

Die-Cast Housing with Interchangeable Optics

The **AFL10** Series housing and door frame are precision die-castings with integral cooling ribs that dissipate heat allowing the electrical components to operate well below their allowable limits. A single housing will accept any of the seven optical systems which are easily interchangeable on the job. Because floodlighting is as much art as it is science - final adjustments on the lighting effect may occasionally require changes of the beam pattern. To accomplish this, the door frame is opened and removed with slip hinges allowing easy access to the reflector module. Each reflector module is a one piece assembly held in place by four pressure fit retainers and easily removed without tools for access to the ballast compartment. Changing beam patterns is a simple task, and provides the **AFLIO** Series with flexibility for fine-tuning projects on the jobsite.

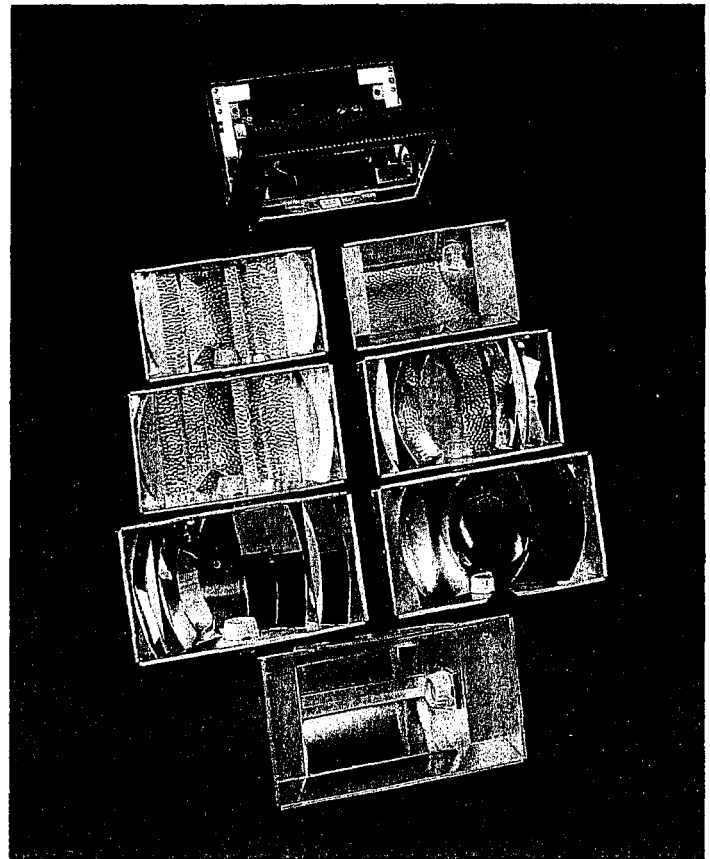

Standard Heavy Duty Swivel

The AFLIO standard swivel is a complement to the housing design. The swivel is precision die-cast with concealed internal locking teeth. Locking adjustments are at 5" intervals. Adjustments are made by loosening the recessed allen head screw on the swivel. For added strength at the 1/2" NPSM mount, the aluminum swivel transitions to a heavy stainless steel nipple.



Optional Heavy Duty Swivel

Specifically designed for installations where the fixture is mounted close to the ground or susceptible to vandalism. The Heavy Duty Swivel is constructed of heavy cast low copper aluminum with locking teeth providing adjustability in 5" increments and a full 360° horizontal rotation. The swivel mounts directly to a 2" pipe-size tenon, with heavy duty 3/8" stainless steel set screws provided to firmly lock the fixture in place. See page 46 for details.

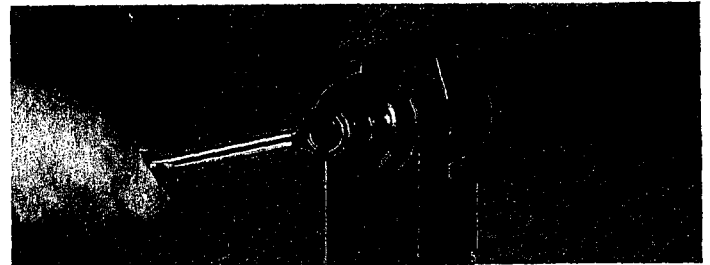

Vandal Protection

An optional Lexan lens shield is available for applications where vandalism is anticipated.

NOTE: Lexan is a polycarbonate plastic, therefore useful life is limited by UV deterioration from sunlight and metal halide lamps. Planned replacement at regular intervals is recommended when using this option.

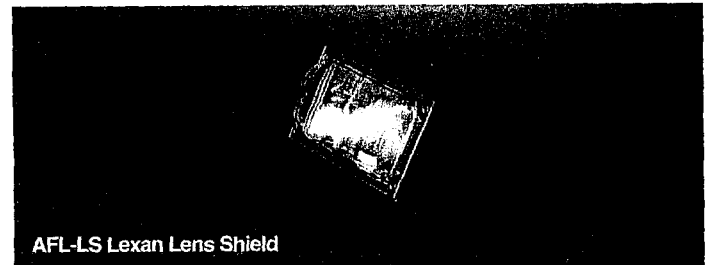

AFL-LS Lexan Lens Shield

Optical Control

The AFLIO Series has a variety of optical accessories to control glare and increase the visual effectiveness of the lighting scheme. Shielding devices are carefully engineered to prevent shadows and preserve beam efficiency while reducing undesirable transient brightness. **Barn Doors** are a familiar accessory that allow for field-adjustable glare shielding. The **Fixed Hood** is a moderate shielding device and the **Full Shield** is a complete shielding device. Both are ideally suited for applications close to walkways, driveways, or roadways. The **Grid Louver** is engineered to maximize beam efficiency while minimizing glare and shadows from the internal vanes. The **GL4** louver is available for use with the **AFL15** and **AFL16**. The **Lexan Lens Shield** is available for applications where vandalism is anticipated. The **Color Filter Assembly** is designed to be used alone or in conjunction with the **Barn Doors**, **Fixed Hood**, or **Full Shield**. Dynamic floodlighting effects are possible by utilizing any of the color filters specifically engineered for use in high temperature floodlighting applications. See page 47 for details.

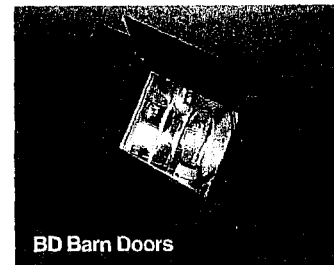

BD Barn Doors



FH Fixed Hood

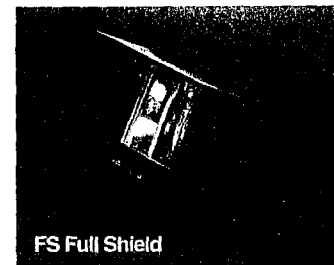

FS Full Shield



GL4 Grid Louver

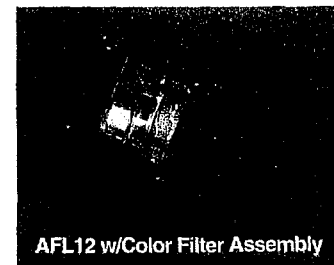

AFL12 w/Color Filter Assembly

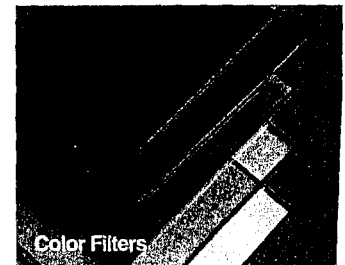

Color Filters

AFL10

Beam Properties

These illustrations are representations of the beam spreads produced by each optical system. They are intended to help you visualize the performance differences between each model without having to analyze photometric charts. **AFL11** through **AFL15**, and the **AFL17** beam patterns are shown in identical scale. The **AFL16** beam pattern is shown at 1/2 scale due to page constrictions.

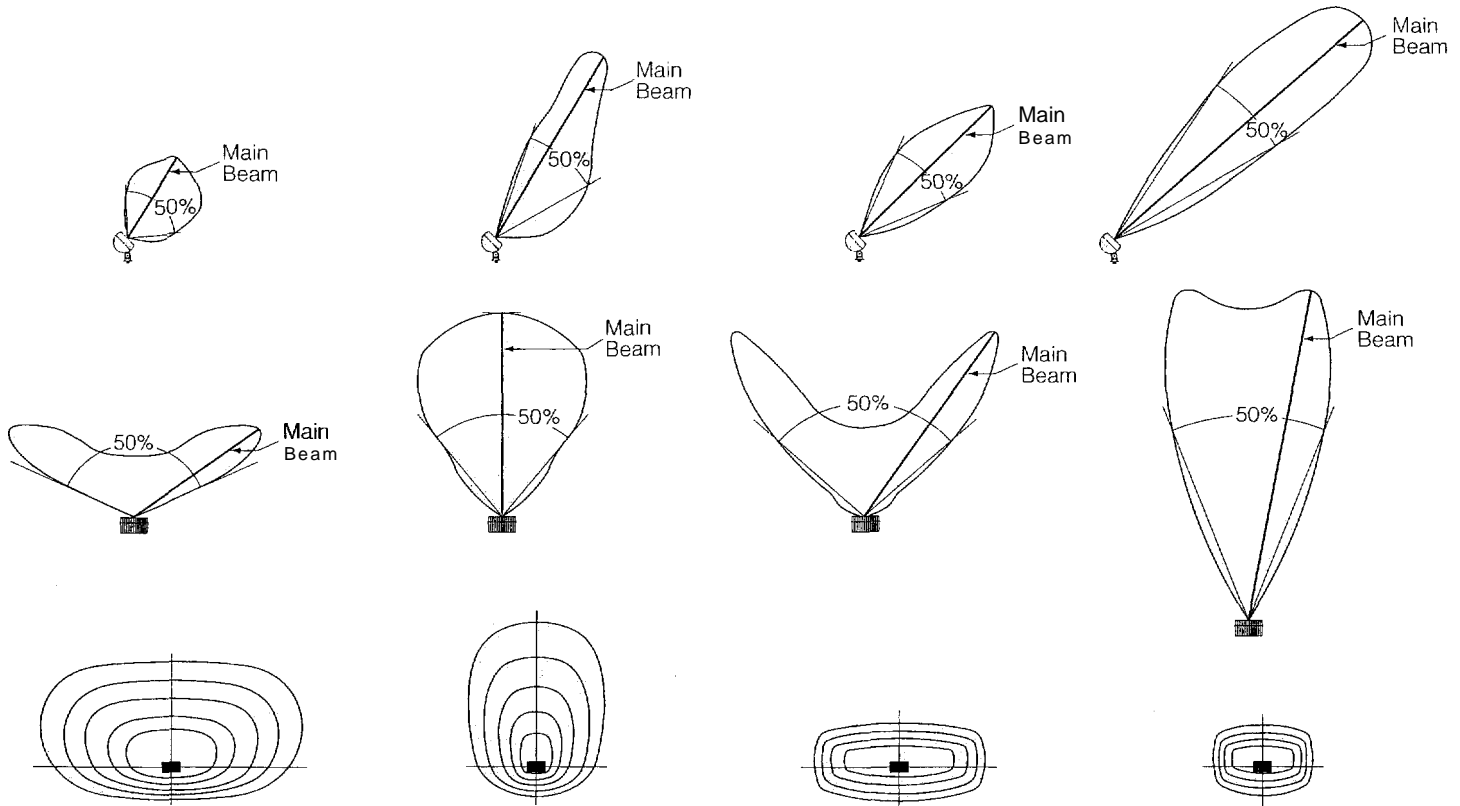

AFL11
Wide Flood

The **AFL11** horizontal beam pattern is engineered to illuminate surfaces that are more horizontal than vertical, or wider areas when wall mounted. The **AFL11** is designed for broad illumination with the fixture relatively close to the lighted surface and maintains excellent uniformity throughout its beam pattern. Recommended distance from the lighted surface is 3 to 20' depending on lamp and wattage.

AFL12
Vertical Flood

The **AFL12** vertical beam pattern is engineered to illuminate taller surfaces when grade mounted or deeper areas when wall mounted. Recommended distance from the lighted surface is 6' to 20' depending on lamp and wattage.

AFL13
Medium Flood

The **AFL13** is designed to bridge the gap between wide and narrow flood distributions. It is a mid-range luminaire designed for lighting surfaces from distances of 6' to 20', with low aiming angles generating excellent uniformity of illumination.

AFL14
Narrow Flood

The **AFL14** bridges the gap between medium flood and spot distributions. It is a mid-range luminaire designed for lighting architecture from distances of 15' to 40', with low aiming angles generating excellent uniformity of illumination. It can also be used in combination with other **AFL10** Series models to extend their range or reshape the overall light pattern.

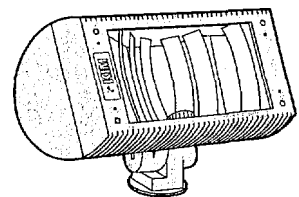
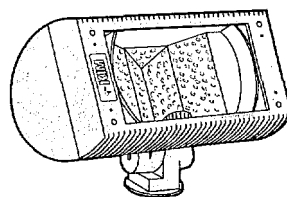
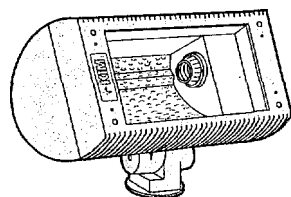
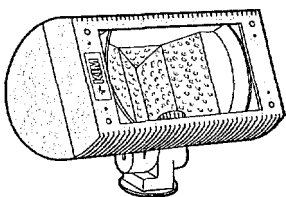

AFL12 Vertical Flood

70 Watt Metal Halide

ED-17 clear medium base 5,280 initial lumens
 I.T.L. Test No. 33037 ANSI Code M98
***I.E.S. Type:** 7H x 6V
Field Angle: 133.7"H x 112.4"V
 (10% max.)
Beam Angle: 90.0"H x 85.0"V
 (50% max.)

*Standard beam descriptions do not adequately define the unique **AFL12** optical system. The isocandela diagram represents the only true performance picture for the **AFL12**.

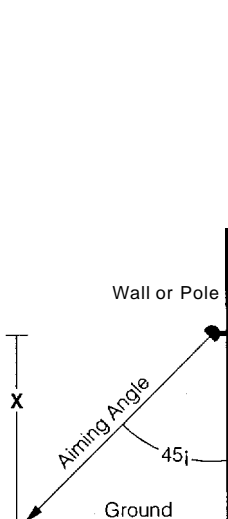
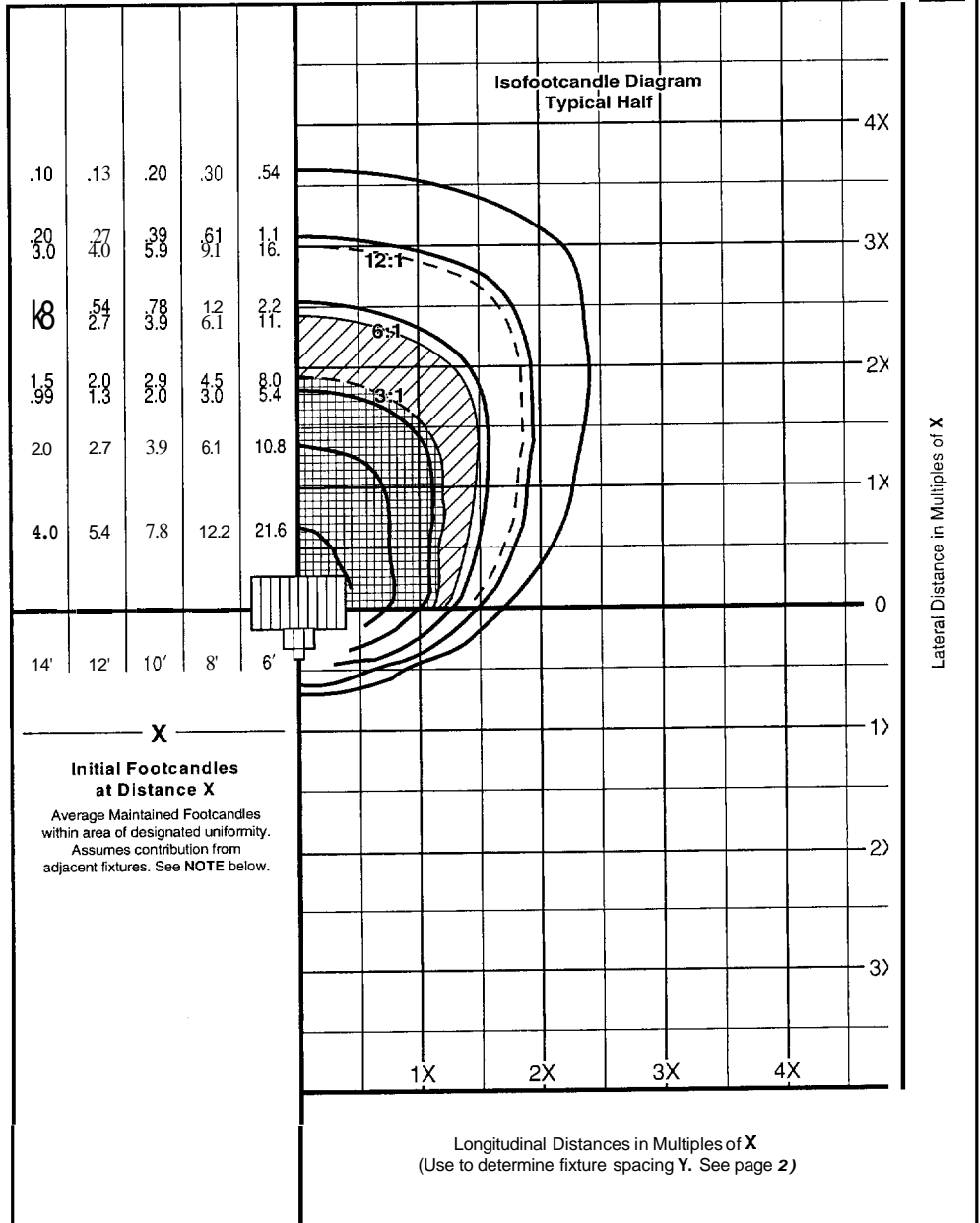
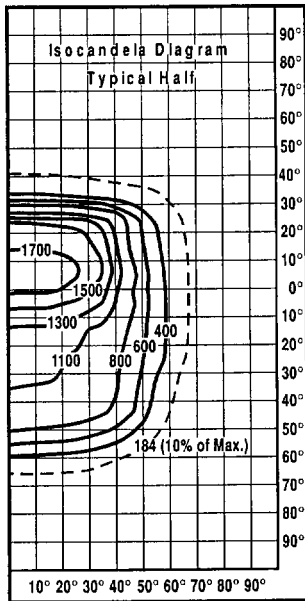

X
Initial Footcandles at Distance X
 Average Maintained Footcandles within area of designated uniformity. Assumes contribution from adjacent fixtures. See NOTE below.

NOTE: All areas of uniformity are calculated as a lighting system, not individual fixture. Assumes contribution from adjacent fixtures.

 **3:1** maximum-to-minimum uniformity of illumination. Use for optimum visual uniformity on facades, walls or signs.

 **6:1** maximum-to-minimum uniformity of illumination. Use where a slightly noticeable drop in illumination is acceptable.

 **12:1** maximum-to-minimum uniformity of illumination. Use for area lighting where fixture is wall or pole mounted.

AFL12 Vertical Flood

100 Watt Metal Halide

ED-17 clear medium base 6,912 initial lumens
 I.T.L. Test No. 33036 ANSI Code M90

***I.E.S. Type:** 7H x 6V

Field Angle: 133.6° H x 112.5° V
 (10% max.)

Beam Angle: 84.0° H x 75.0° V
 (50% max.)

*Standard beam descriptions do not adequately define the unique **AFL12** optical system. The isocandela diagram represents the only true performance picture for the **AFL12**.

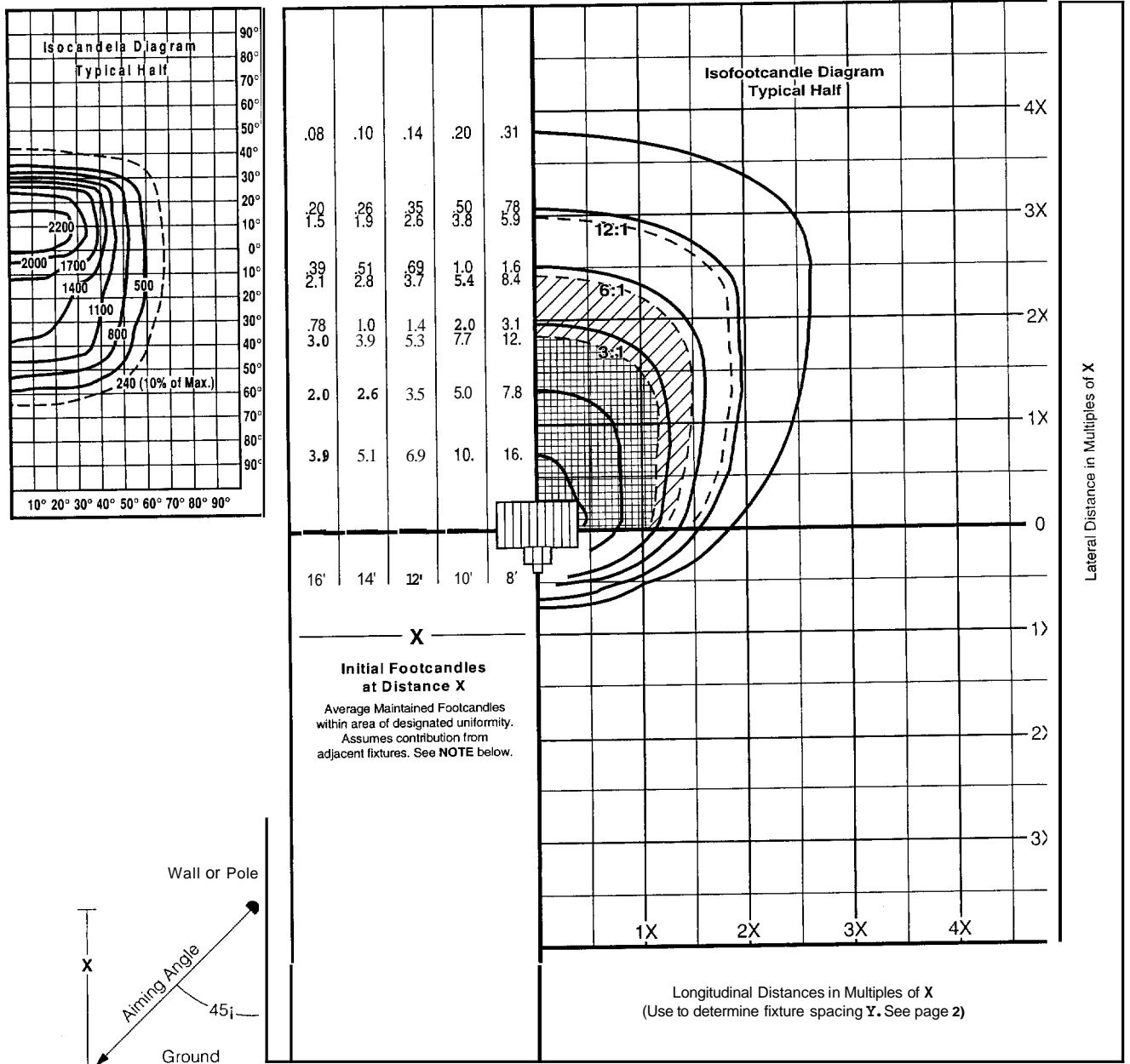

NOTE: All areas of **uniformity** are calculated as a **lighting system**, not individual fixture. Assumes contribution from adjacent fixtures

3:1 maximum-to-minimum uniformity of illumination. Use for optimum visual uniformity on facades, walls or signs.

6:1 maximum-to-minimum uniformity of illumination. Use where a slightly noticeable drop in illumination is acceptable.

12:1 maximum-to-minimum uniformity of illumination. Use for area lighting where fixture is wall or pole mounted.

AFL12 Vertical Flood

150 Watt Metal Halide

ED-17 clear medium base 11,040 initial lumens
 I.T.L. Test No. 33035 ANSI Code M102

***I.E.S. Type:** 7H x 6V
Field Angle: 133.6"H x 112.4"V
 (10% max.)
Beam Angle: 86.0"H x 78.0"V
 (50% max.)

*Standard beam descriptions do not adequately define the unique AFL12 optical system. The isocandela diagram represents the only true performance picture for the AFL12.

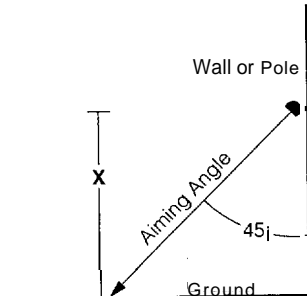
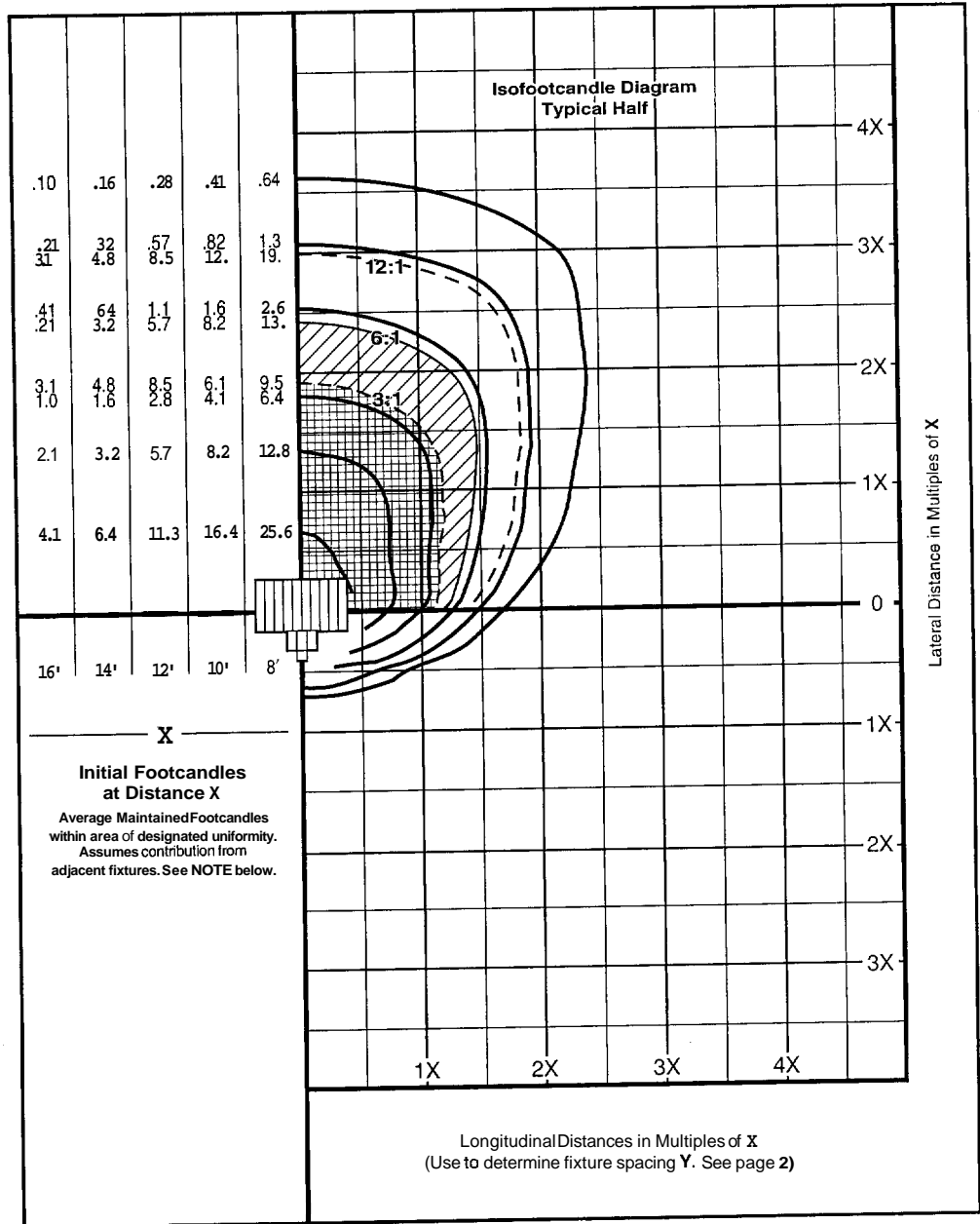
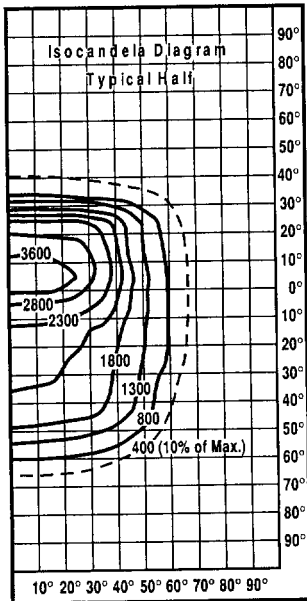

Initial Footcandles at Distance X
 Average Maintained Footcandles within area of designated uniformity. Assumes contribution from adjacent fixtures. See NOTE below.

Longitudinal Distances in Multiples of X
 (Use to determine fixture spacing Y. See page 2)

NOTE: All areas of uniformity are calculated as a lighting system, not individual fixture. Assumes contribution from adjacent fixtures

3:1 maximum-to-minimum uniformity of illumination. Use for optimum visual uniformity on facades, walls or signs.

6:1 maximum-to-minimum uniformity of illumination. Use where a slightly noticeable drop in illumination is acceptable.

12:1 maximum-to-minimum uniformity of illumination. Use for area lighting where fixture is wall or pole mounted

**GEOTECHNICAL ENGINEERING SERVICES
PROPOSED PROP FAMILY HOUSING PROJECT
GRANT AND MELLEN STREETS
PORTLAND, MAINE**

02-0121 JANUARY 7,2004

PREPARED FOR:

TFH Architects

PREPARED BY:



**GEOTECHNICAL ENGINEERING SERVICES
PROPOSED PROP FAMILY HOUSING PROJECT
GRANT AND MELLEEN STREETS
PORTLAND, MAINE**

02-0121 JANUARY 7, 2004

PREPARED FOR:

TFH Architects

PREPARED BY:



TABLE OF CONTENTS

1.0 Introduction	1
1.1 Scope of Work	1
1.2 Proposed Construction	2
2.0 Exploration and Testing	2
2.1 Exploration	2
2.2 Laboratory Testing	2
3.0 Site and Subsurface Conditions	3
3.1 Site Conditions	3
3.2 Subsurface Conditions	3
3.3 Groundwater	4
4.0 Evaluation and Recommendations	4
4.1 General Findings	4
4.2 Site Preparation	5
4.2.1 General	5
4.2.2 East Portion Building A	6
4.3 Spread Footings	6
4.4 Slab-On-Grade and Basement Floor Slabs	7
4.5 Foundation Drainage	8
4.6 Excavation Work	8
4.7 Braced Excavation	9
4.8 Backfill and Compaction	9
4.9 Entrances and Sidewalks	10
4.10 Weather Considerations	11
4.11 Design Review and Construction Testing	11
5.0 Closure	12

Sheet 1 Exploration Location Plan
Sheets 2 Through 16 Test Pit Logs
Sheet 17 Key to Notes & Symbols
Sheet 18 Through 20 Grain Size Analyses
Sheet 21 Underdrain Detail



S.W. COLE
ENGINEERING, INC.

• Geotechnical Engineering • Field & Lab Testing • Scientific & Environmental Consulting

02-0121

January 23, 2004

VAN 2/11

TFH Architects, P.A.
Attention: Dave Merrill
100 Commercial Street
Portland, Maine 04101

Subject: Building "A" Over-excavation
Proposed Parkside Neighborhood Center
Grant and Mellen Streets
Portland, Maine

Dear Dave:

As requested, we are providing an estimated quantity of over-excavation for the east portion of Building "A" for the proposed Parkside Neighborhood Center Project in Portland, Maine.

As stated in section 4.2.2 of our geotechnical report dated January 7, 2004, the east portion of the Building, which is slab-on-grade construction, is underlain by 18 feet of loose miscellaneous fill. The miscellaneous fill needs to be removed from the area. Based on an average depth of 17.5 feet of fill, removing the fill at a 1/2H to 1V plane projecting from the outside edge of the bottom of footings downward and outward, maintaining a 1 1/2H to 1V excavation sideslope and having a braced excavation along Grant Street, we estimate an in-place over-excavation quantity of approximately 3800 cubic yards. We understand that this quantity will be used by the contractor as a bid item and additional over-excavation (if needed) will have a unit cost per cubic yard.

We trust this letter meets your current needs. If you need additional information, please call us.

Sincerely,

S. W. COLE ENGINEERING, INC.

Robert E. Chaput, Jr., P.E.
Senior Geotechnical Engineer

REC:kml

P:ASWC-2002\02-0121\02-0121 Overexcavation letter.doc

AUGUSTA, ME OFFICE

555 Eastern Avenue, Augusta, ME 04330-6700 ■ Tel (207) 626-0690 ■ Fax (207) 626-0790 ■ E-Mail info@augusta@swcole.com ■ www.swcole.com

Other offices in Bangor, Caribou and Gray, Maine & Somersworth, New Hampshire



S.W. COLE
ENGINEERING, INC.

• Geotechnical Engineering • Field & Lab Testing • Scientific & Environmental Consulting

02-0121

January 7, 2004

TFH Architects
Attention: Scott Teas
100 Commercial Street
Portland, Maine 04401

Subject: Geotechnical Engineering Services
Proposed PROP Family Housing Project
Grant and Mellen Streets
Portland, Maine

Dear Scott:

In accordance with our Agreement dated February 26, 2002, Addendum No. 1 dated April 23, 2002 and Addendum No. 2 dated September 16, 2003, we have made a subsurface investigation at the site of the proposed Peoples Regional Opportunity Program (PROP) Housing Project at the corner of Grant and Mellen Streets in Portland, Maine. This report summarizes our findings and recommendations and its contents are subject to the limitations set forth in Attachment A.

1.0 INTRODUCTION

1.1 Scope of Work

The purpose of the investigation was to explore subsurface conditions at the site in order to provide geotechnical recommendations relative to foundation design and earthwork associated with the proposed construction. The investigation has included the making of six test borings, fifteen test pits, laboratory testing, several design team meetings and a geotechnical evaluation of the findings as they relate to the proposed construction.

AUGUSTA, ME OFFICE

555 Eastern Avenue, Augusta, ME 04330-6700 ■ Tel (207) 626-0600 ■ Fax (207) 626-0700 ■ E-Mail infoaugusta@swcole.com ■ www.swcole.com

Other offices in Bangor, Caribou and Gray, Maine & Seaworth, New Hampshire

1.2 Proposed Construction

We understand the proposed construction at this time is to include a 4,111 square foot, three-story, building (Building A) located on the southwest corner of the site. The structure will be used as a neighborhood center and eight family housing units. Further, construction will include a 3,738 square foot, three-story wood framed building (Building B) located in the southeast corner of the site. The structure will be used as eight family housing units. Each of the structures will have finish first floor elevations at about 38.5 feet and full basements at elevation 29.0 feet. Paved parking areas are proposed on the north sides of the structures.

2.0 EXPLORATION AND TESTING

2.1 Exploration

Six test borings were made at the site on March 4, 2002 by Northern Test Boring, Inc. of Casco, Maine. Fifteen test pits were made at the site on March 4, 2002 and April 26, 2002, by Shaw Brothers Construction, Inc. of Gorham, Maine. The exploration locations were selected and established by S.W. COLE ENGINEERING, INC. based on a conceptual plan provided by TFH Architects. Explorations were located in the field using taped measurements from existing site features. The approximate exploration locations are shown on Sheet 1. Logs of the explorations, based on our field notes and observations and laboratory testing of samples, are attached as Sheets 2 through 16. A key to the notes and symbols used on the logs is attached as Sheet 17.

2 Laboratory Testing

Soil samples were taken from the explorations and visually inspected and classified in the field. Moisture content testing was performed on selected samples. The results are noted in the field logs. Three grain size analyses were performed and the results are presented on Sheets 18 through 20.

3.0 SITE AND SUBSURFACE CONDITIONS

3.1 Site Conditions

The site is located on the northeast corner of the intersection of Grant and Mellen Streets in Portland, Maine. The general site is relatively level at about elevation 38 feet (project datum). The most northwest portion of the site slopes steeply downward from south to north from elevation 38 to 31 feet, respectively. The site is currently open and occupied by a bituminous concrete paved parking area. An existing concrete retaining wall is located along the northeast boundary line of the site.

3.2 Subsurface Conditions

Below a surficial layer of glacial till, explorations encountered soil and fill soils of various types. The fill soils were underlain by glacial till underlain by bedrock. Not all explorations encountered each of the strata listed below; refer to the attached logs for more detailed descriptions of the subsurface conditions at the exploration location.

Fill: The fills were generally found to be loose consisting of varying amounts of silt, sand, gravel, brick, concrete and ash. The fills range from about 6.5 to 27 feet in overall thickness. The fill appeared thickest in the central and western portions of the site.

A refusal surface was encountered within the fill layer at test pits TP-103, TP-103A and TP-103B, at depths of 18 inches. The refusal surface was interpreted as a concrete slab of a building that once occupied the site.

Glaciomarine Sediments: Below the fill, exist strata of loose to medium-dense sand and sandy silt layered with medium-stiff gray silty clay ranging from 10 to 20 feet in thickness where encountered. The upper layer of glaciomarine sediments contains organics indicative of bottom deposits of marine origin.

Glacial Till: The glacial till soils were found to be medium-dense to dense consisting of gray to brown silty sand with varying amounts of gravel. The glacial till was encountered at depths ranging from 18 to 32 feet. Where encountered, the till stratum ranged from about 7 to 10 feet in thickness.

Bedrock: A refusal surface (probable bedrock) was encountered at a depth of 40.4 feet at boring B-4.

3.3 Groundwater

Water level measurements were taken in the boreholes during the exploration program. Groundwater was observed to be at depths of 19.0 to 31.0 feet below the ground surface within the boreholes. Groundwater was not observed within the test pit sidewalls. The site soils have poor drainage characteristics and observations made during the relatively short period of time the boreholes and excavations were open may not be indicative of actual groundwater conditions. Groundwater will fluctuate seasonally and during periods of precipitation.

4.0 EVALUATION AND RECOMMENDATIONS

4.1 General Findings

Based on the findings at the exploration locations, it is our opinion the proposed construction appears feasible from a geotechnical standpoint; however, due to the presence of deep uncontrolled fills beneath the site, the east portion of the proposed neighborhood center building will require overexcavation and removal of loose fill and replacement with compacted fill.

Building B is planned to have a basement that is anticipated to bear on stable native soils or compacted backfill placed on native soils. The fill soils at the site containing ash have high lead contents. Therefore, these fill soils will need to remain on site during excavation for the two structures. Please refer to S. W. COLE ENGINEERING, INC.'S environmental report submitted under separate cover that addresses the environmental considerations for the existing fill soils.

Excavations may encounter demolition debris, relic foundations and slabs. Excavations should not undermine existing rights-of-way. We understand braced shoring will be utilized along portions of Grant and Mellen Streets.

These and other considerations will need to be considered in the design and construction of the proposed buildings and site improvements.

4.2 Site Preparation

4.2.1 General

An erosion control system should be instituted prior to any construction activity at the site to help protect adjacent drainageways. Based on the findings at the exploration locations and our understanding of the project, it is our opinion that the site is suitable for the proposed construction from a soil mechanics standpoint.

Site preparation should include the removal of all topsoil and pavement from within the structures footprints and new paved areas. The site is underlain by loose miscellaneous fill, which will either need to be removed and re-compacted or remain in place and be proof-rolled. The west portion of Building A and entire footprint of Building B have full basements at elevation 29 feet, therefore a majority of the existing fill will be removed in order to attain footing subgrade. If fill is encountered at footing subgrade, it should be removed and replaced with compacted Select Fill.

Proof-rolling should be performed in paved areas and **be** accomplished by a minimum of **4** passes of a vibratory drum compactor having a static weight of at least 10 tons and a dynamic impact of at least 25 tons. Proof-rolling may be performed statically (i.e. without vibration) if vibration is found to be detrimental to the subgrade or integrity of existing structures. Should the subgrade become yielding or difficult to work, the soils should be over-excavated and backfilled with compacted Select Fill. S. W. COLE **EN-**GINEERING, INC. should be on-site during excavation work and proof-rolling of the subgrade in order to observe subgrades.

4.2.2 East Portion Building A

The east portion of Building A is slab-on-grade construction and underlain by about 18 feet of loose miscellaneous fill. We recommend that the miscellaneous fill be removed from this area at a 1/2H to 1V plane projecting from the outside edge of the bottom of footings downward and outward. The miscellaneous fill should be remixed and stockpiled on-site for re-use. Once the over-excavation is complete and observed by S. W. COLE ENGINEERING, INC., the stockpiled fill can be placed in the excavation in 12 inch compacted lifts. The fill should be compacted to 95 percent of its maximum dry density in accordance with ASTM D-1557. We understand that braced excavation consisting of soldier piles and wood lagging will be used along Grant Street for the above over-excavation work. The remaining three sides of the excavation will be made with open cuts. These sidewalls will need to be sloped back to a 1 1/2H to 1V or flatter from the bottom of the excavation, therefore, the top of slope will be about 35 feet beyond the face of the proposed foundation walls. Approximate location of the over-excavated area is shown on Sheet 1.

4.3 Spread Footings

The design freezing index for the Portland, Oregon area is approximately 1,250 Fahrenheit degree-days, which corresponds to a frost penetration depth on the order of 4.5 feet. Foundations should be placed upon undisturbed native soils or compacted granular fill or crushed stone placed upon the native soils.

We recommend the following geotechnical parameters for design of spread footings, where applicable:

Design Frost Depth for Portland, Maine	4.5 feet
Net Allowable Soil Bearing Capacity	3.0 ksf
Seismic Site Coefficient, S_1	1.0 (BOCA 1999)
Soil Backfill Unit Weight	130 pcf (clean, compacted granular fill)
Active Soil Pressure Coefficient (Unrestrained retaining walls)	0.30 (clean, compacted granular fill) backfill
At Rest Soil Pressure Coefficient (Basement walls)	0.50 (clean, compacted granular fill) backfill
Passive Soil Pressure Coefficient	3.3 (clean, compacted granular fill) backfill
Estimated Post Construction Settlement	Less than 1/2"
Resistance to Sliding (friction factor)	0.35 Mass concrete on native silty clay

Wall footings should be at least 18 inches in width. Retaining walls that are restrained from rotation (such as basement walls) should be designed considering the at-rest pressure coefficient.

4.4 Slab-On-Grade and Basement Floor Slabs

Concrete slab-on-grade floors and basement floor slabs in heated spaces placed over properly prepared subgrades may be designed using a subgrade reaction modulus of 230 pci, provided that the slab is underlain by at least 8 inches of compacted Select Fill or Crushed Stone, respectively. The Crushed Stone should be placed upon a non-woven geotextile fabric which is placed upon native soils.

A 15-mil plastic vapor retarder, such as Stegowrap, should be installed directly below the slab concrete to limit the upward migration of moisture and ground vapors into inhabited spaces. The vapor retarder should have a permeance that is less than the floor covering being applied on the slab. A 2-inch layer of stone dust or sand should be placed between the vapor retarder and a geotextile fabric placed over the crushed stone in order for the vapor retarder to withstand puncture during construction. The vapor retarder should be installed according to the manufacturers recommendations including all taping of joint and sealing of edges and penetrations. Flooring suppliers

should be consulted relative to selection and installation of acceptable vapor retarder systems for use with their products.

Floor slabs should be wet-cured for a period of at least 7 days after casting to reduce the potential for curling of the concrete and excessive drying/shrinkage. Additionally, we recommend that control joints be installed within floor slabs to accommodate shrinkage in the concrete as it cures. Contraction joints are typically installed at 10 to 15 foot spacing, but should be determined by the structural engineer with consideration to slab thickness

4.5 Drainage in

We recommend that a perimeter drainage system be provided at footing grade for all walls. The wall should have a 4" diameter pipe spaced near the footing, spaced at 10 feet on center to permit the flow of water to the exterior. The underdrain pipe should consist of rigid, 4" diameter PVC with perforations of 1/4" to 1/2" diameter with at least 6 inches of crushed stone drainage aggregate that is wrapped in a woven geotextile filter fabric having an apparent opening size of at least 70, such as Mirafi 140N. The underdrain must have a positive gravity or pumped outlet. Further, we recommend that basement walls be finished and that a layer of insulation be applied against the exterior side of basement walls. Details of the recommended foundation drainage system, damp-proofing and wall insulation are presented on the attached Sheet 21.

4.6 Excavation Work

Excavation work will encounter miscellaneous fills with ash, brick and concrete. These on-site soils are not suitable for reuse directly below slabs or as backfill against foundations. Excavations should not undermine existing adjacent sidewalks/right-of-ways. We understand braced shoring will be provided for support of sidewalks/right-of-ways.

Groundwater and wet soil conditions may be encountered in the basement foundation excavations. In our opinion, ditching with sump and pump dewatering techniques should be adequate to control groundwater. We recommend placing a layer of crushed stone at the base of foundation excavations to act as a drainage media from which to sump and pump.

Excavations must be properly shored and/or sloped in accordance with OSHA trenching regulations to prevent sloughing and caving of the sidewalls during construction. Temporary, unsupported soil excavations should be sloped back to 1 1/2H to 1V or flatter. Braced excavations will be required along Grant Street and a portion of Mellen Street, which we understand will be soldier pile and wood lagging.

4.7 Braced Excavation

Braced excavations will be needed along Grant Street and a portion of Mellen Street and will retain up to 18 feet of soil. We recommend that the braced excavation be designed using the following soil design parameters:

Retaining soil unit weight:	125 pcf
Active soil pressure coefficient	0.35
Passive soil pressure coefficient	2.8
Surcharge soil pressure coefficient	0.55
Traffic surcharge	250 psf (min)

The braced excavation system must account for construction surcharge loads, traffic loads and future live load conditions. The braced excavation should be designed by a structural engineer.

4.8 Backfill and Compaction

We recommend that compacted granular backfill placed against foundations, below floor slabs and against basement/retaining walls meet the gradation requirements for Select Fill as given below. Compacted crushed stone placed below footings, around underdrains and below basement slabs should meet the gradation requirements of MDOT 703.22 Type "C" Underdrain Stone.

Sieve Size	Percent Finer by Weight
4 inch	100
3 inch	90 to 100
¼ inch	25 to 90
No. 40	0 to 30
No. 200	0 to 5

Fill should be placed in horizontal **lifts** and be compacted. Lift thickness should be such that desired density is achieved throughout the lift thickness with 3 to 5 passes of the compaction equipment. We recommend that all fill that is placed below the building area be compacted to at least 95 percent of its maximum dry density as determined by ASTM D-1557. Crushed stone beneath the basement slab should be compacted to 100 percent of its dry rodded unit weights as determined by ASTM C-29. We recommend that backfill against basement / retaining walls be compacted to between 92 and 95 percent of its maximum dry density as determined by ASTM D-1557. We recommend that hand operated compaction equipment be utilized within 5 feet (horizontal measure) of the walls. Heavy equipment should not operate adjacent to the basement walls unless accounted for in wall design. This is to help control compaction behind the walls and reduce the risk of over compaction, which could result in excessive lateral pressure on the walls.

4.9 Entrances and Sidewalks

The existing site soils are susceptible to frost heaving. Entrances and sidewalks should be designed to reduce the effects of frost action. We recommend that 4.5 feet of clean granular soil meeting the Select Fill gradation specification be provided below the building entrance slabs and sidewalks adjacent to the buildings. Gradual transition (3 horizontal to 1 vertical) of the Select Fill thickness should be provided from the 4.5 foot depth to the gravel base thickness at sidewalk and parking lot structures away from the buildings. This transition will reduce the potential for detrimental differential movement due to frost action. The 4.5 foot depth of select fill should be provided below the

entire width of all exterior areas adjacent to the buildings where frost heaving could be detrimental. Details regarding entrances and sidewalks are shown on the attached Sheet 19.

4.10 Weather Considerations

The native silty clay and fill materials are sensitive to moisture and frost. As such, the native site soils lose strength and become disturbed during wet and freezing conditions. Construction activity should be limited during wet and cold weather and the site soils may require drying and thawing before activities may continue. The contractor should anticipate the need for moisture condition fills to facilitate compaction during dry weather.

If foundation construction takes place during cold/freezing weather conditions, sub-grades, foundations and floor slabs must be protected from freezing conditions. Concrete must not be placed on frozen soil and once placed, the concrete and soil beneath the structure must be protected from freezing.

4.11 Design Review and Construction Testing

The Geotechnical Engineer should be retained to review the sitework and foundation design drawings to determine that our interpretation of the subsurface conditions and geotechnical recommendations have been appropriately interpreted and implemented.

Further, the Geotechnical Engineer should be retained to provide soils engineering and testing services during the excavation and foundation phases of the work. This is to observe compliance with the design concepts, specifications, design recommendations and to allow design changes in the event that subsurface conditions are found to differ from those anticipated prior to the start of construction. S.W. COLE ENGINEERING, INC. is available to provide testing of soil, concrete, masonry, steel, spray-applied fire-proofing and asphalt construction materials.

5.0 CLOSURE

It has been a pleasure to be of assistance to you with this phase of your project. If you have any questions or if we may be of further assistance, please do not hesitate to contact us.

Very truly yours,

S. W. COLE ENGINEERING, INC.

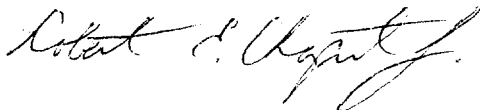

Robert E. Chaput, Jr., P.E.
Senior Geotechnical Engineer

REC:kml

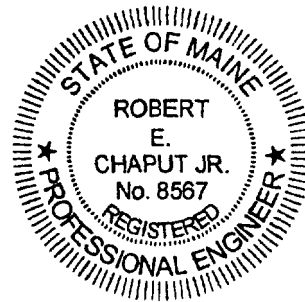

ATTACHMENT A LIMITATIONS

This report has been prepared for the exclusive use of TFH Architects for specific application to the proposed PROP Family Housing Project on the northeast corner of Grant and Mellen Streets in Portland, Maine. S. W. COLE ENGINEERING, INC. has endeavored to conduct the work in accordance with generally accepted soil and foundation engineering practices. No other warranty, expressed or implied, is made.

The soil profiles described in the report are intended to convey general trends in subsurface conditions. The boundaries between strata are approximate and are based upon interpretation of exploration data and samples.

The analyses performed during this investigation and recommendations presented in this report are based in part upon the data obtained from Subsurface explorations made at the site. Variations in subsurface conditions may occur between explorations and may not become evident until construction. If variations in subsurface conditions become evident after submission of this report, it will be necessary to evaluate their nature and to review the recommendations of this report.

Observations have been made during exploration work to assess site groundwater levels. Fluctuations in water levels will occur due to variations in rainfall, temperature, and other factors.

S. W. COLE ENGINEERING, INC.'s scope of work has not included the investigation, detection, or prevention of any Biological Pollutants at the project site or in any existing or proposed structure at the site. The term "Biological Pollutants" includes, but is not limited to, molds, fungi, spores, bacteria, and viruses, and the byproducts of any such biological organisms.

Recommendations contained in this report are based substantially upon information provided by others regarding the proposed project. In the event that any changes are made in the design, nature, or location of the proposed project, S. W. COLE ENGINEERING, INC. should review such changes as they relate to analyses associated with this report. Recommendations contained in this report shall not be considered valid unless the changes are reviewed by S. W. COLE ENGINEERING, INC.



BORING LOG

BORING NO B-1
 SHEET 1 OF 1
 PROJECT NO 02-0121
 DATE START 3/4/2002
 DATE FINISH 3/4/2002
 ELEVATION 38 0'+
 SWC REP MTT
 WATER LEVEL INFORMATION
 WATER AT 19 0'
 CAVED AT 22 0'

PROJECT / CLIENT: PROPOSED PROP PROJECT / TFH ARCHITECTS
 LOCATION: MELLEN AND GRANT STREETS / PORTLAND, MAINE
 DRILLING CO. : NORTHERN TEST BORING, INC. DRILLER: MIKE NADEAU

CASING: TYPE HSA SIZE I.D. 4 1/4" HAMMER WT 140lbs HAMMER FALL 30"
 SAMPLER: SS 13/8" 140lbs 30"
 CORE BARREL: _____

CASING BLOW: PER FOOT	SAMPLE				SAMPLER BLOWS PER 6"				DEPTH	STRATA AND TEST DATA
	NO	PEN	REC	DEPTH @ BO	0-6	6-12	12-18	18-24		
										ASH, SILT AND SAND WITH TRACE GRAVEL (FILL) -LOOSE-
	S-1	24"	8"	7.0'	2	2	2	2	7.0'	MIXED FILL WITH SOME BRICK (FILL) -LOOSE-
	S-2	24"	8"	12.0'	4	2	2	2		
	S-3	24"	8"	17.0'	2	2	1	1	18.0'	BROWN GRAVELLY SILTY SAND (TILL) w = 14.0% -MEDIUM DENSE-
	S-4	24"	12"	22.0'	5	4	6	1	22.0'	BROWN SILTY SAND WITH TRACE GRAVEL (TILL) -MEDIUM DENSE-
	S-5	24"	16"	27.0'	14	10	11	10		
	S-6	24"	10"	32.0'	11	8	7	11	32.0'	BOTTOM OF EXPLORATION AT 32.0'

SAMPLES: SOIL CLASSIFIED BY:
 S = SPLIT SPOON DRILLER -VISUALLY
 C = 3" SHELBY TUBE SOIL TECH. -VISUALLY
 U = 3.5" SHELBY TUBE LABORATORY TEST

EMARKS: STRATIFICATION LINES REPRESENT THE APPROXIMATE BOUNDARY BETWEEN SOIL TYPES AND THE TRANSITION MAY BE GRADUAL.

BORING LOG

BORING NO.: B-2
 SHEET: 1 OF 1
 PROJECT NO.: 02-0121
 DATE START: 3/4/2002
 DATE FINISH: 3/4/2002
 ELEVATION: 37.5'±
 SWC REP.: MTT

PROJECT / CLIENT: PROPOSED PROP PROJECT / TFH ARCHITECTS
 LOCATION: MELLEN AND GRANT STREETS / PORTLAND, MAINE
 DRILLING CO: NORTHERNTEST BORING, INC DRILLER: MIKE NADEAU

CASING: TYPE HSA SIZE I D 4 1/4"
 SAMPLER: SS 1 3/8" HAMMER WT 140 lbs HAMMER FALL 3 0
 CORE BARREL: _____

WATER LEVEL INFORMATION
 WATER AT 31 0' CAVED AT 120'
 SOILS SATURATED AT 150'

CASING BLOW: PER FOOT	SAMPLE				SAMPLER BLOWS PER 6"				DEPTH	STRATA AND TEST DATA
	NO	PEN	REC	DEPTH @ BOT	0-6	6-12	12-18	18-24		
										BROWN SILTY SAND AND ASH WITH SOME GRAVEL (FILL) -LOOSE-
	S-1	24"	8"	7.0'	1	2	2	2		
	S-2	24"	4"	12.0'	5	5	2	2		
	S-3	24"	3"	17.0'	1	1	3	2		
	S-4	24"	22"	22.0'	3	5	9	8	22.0'	
	S-5	24"	16"	27.0'	3	3	1	1	26.0'	
	S-6	24"	16"	32.0'	14	6	11	14	32.0'	BROWN SILTY FINE SAND -MEDIUM DENSE- w = 25.9%
										GRAY SILTY SAND WITH SOME GRAVEL (TILL) -MEDIUM DENSE-
										BOTTOM OF EXPLORATION AT 32 0'

SAMPLES: S = SPLIT SPOON C = 3" SHELBY TUBE U = 3.5" SHELBY TUBE	SOIL CLASSIFIED BY: <input type="checkbox"/> DRILLER - VISUALLY <input checked="" type="checkbox"/> SOIL TECH. - VISUALLY <input checked="" type="checkbox"/> LABORATORY TEST	EMARKS: STRATIFICATION LINES REPRESENT THE APPROXIMATE BOUNDARY BETWEEN SOIL TYPES AND THE TRANSITION MAY BE GRADUAL.	<div style="border: 1px solid black; border-radius: 50%; width: 30px; height: 30px; display: flex; align-items: center; justify-content: center; margin: 0 auto;">3</div>
		BORING NO.: B-2	



BORING LOG

BORING NO.: **B-3**
 SHEET: 1 OF 2
 PROJECT NO.: 02-0121
 DATE START: 3/4/2002
 DATE FINISH: 3/4/2002
 ELEVATION: 37.0'
 SWC REP.: MTT

PROJECT / CLIENT: PROPOSED PROP PROJECT / TFH ARCHITECTS
 LOCATION: MELLEN AND GRANT STREETS / PORTLAND, MAINE
 DRILLING CO. NORTHERN TEST BORING, INC. DRILLER: MIKE NADEAU

CASING: TYPE HSA SIZE I.D. 4 1/4" HAMMER WT. 140lbs HAMMER FALL 30"
 SAMPLER SS SIZE I.D. 1 3/8" HAMMER WT. 140lbs HAMMER FALL 30"
 CORE BARREL

WATER LEVEL INFORMATION
 WATER AT 21.0'
 CAVED AT 23.0'

CASING BLOW PER FOOT	SAMPLE				SAMPLER BLOWS PER 6"				DEPTH	STRATA AND TEST DATA
	NO	PEN	REC	DEPTH @ BOT	0-6	6-12	12-18	18-24		
										BROWN CLAYEY SILT WITH SOME GRAVEL, ASH (FILL) -VERY LOOSE-
	S-1	24"	10"	7.0'	1	1	1	1	7.0'	BROWN SILTY CLAY -VERY STIFF- qp = 7.5 ksf w = 26.4%
	S-2	24"	18"	12.0'	4	6	8	1	12.0'	BROWN SILTY CLAY WITH FINE SAND LENSES -STIFF- qp = 2.5 ksf w = 32.5%
	S-3	24"	22"	17.0'	4	4	9	5	17.0'	GRAY SILTY CLAY -MEDIUM- w = 34.4%
	S-4	24"	24"	22.0'	1	1	1	1	22.0'	BROWN SILTY FINE SAND -MEDIUM DENSE- w = 28.2%
	S-5	24"	16"	27.0'	4	9	10	12	27.0'	GRAY SILTY SAND WITH SOME GRAVEL (TILL) -MEDIUM DENSE-
	S-6	24"	12"	32.0'	5	9	9	9		
	S-7	24"	12"	37.0'	38	25	9	12		

SAMPLES: S = SPLIT SPOON C = 3" SHELBY TUBE U = 3.5 SHELBY TUBE	SOIL CLASSIFIED BY: <input type="checkbox"/> DRILLER - VISUALLY <input checked="" type="checkbox"/> SOIL TECH - VISUALLY <input checked="" type="checkbox"/> LABORATORY TEST	REMARKS: STRATIFICATION LINES REPRESENT THE APPROXIMATE BOUNDARY BETWEEN SOIL TYPES AND THE TRANSITION MAY BE GRADUAL.	<div style="border: 1px solid black; border-radius: 50%; width: 30px; height: 30px; display: flex; align-items: center; justify-content: center; margin: 0 auto;">4</div>
			BORING NO.: B-3



BORING LOG

BORING NO B-3
 SHEET 2 OF 2
 PROJECT NO 02-0121
 DATE START 3/4/2002
 DATE FINISH 3/4/2002
 ELEVATION 37 0'±
 SWC REP.: MTT
 WATER LEVEL INFORMATION
 WATER AT 21.0'
 CAVED AT 23.0'

PROJECT / CLIENT PROPOSED PROP PROJECT / TFH ARCHITECTS
 LOCATION MELLEN AND GRANT STREETS / PORTLAND, MAINE
 DRILLING CO NORTHERN TEST BORING, INC. DRILLER MIKE NADEAU

CASING: TYPE HSA SIZE I.D. 4 1/4" HAMMER WT 140 lbs HAMMER FALL 30"
 SAMPLER: SS I 3/8"
 CORE BARREL:

CASI BLO PEI FOC	SAMPLE				SAMPLER BLOWS PER 6'				DEPTH	STRATA AND TEST DATA
	NO	PEN	REC	DEPTH @ BO'	0-6	6-12	12-18	18-2		
	S-8	3"	3"	40.4	60/3"				40.4'	REFUSAL AT 40.4' (PROBABLE BEDROCK)

SAMPLES SOIL CLASSIFIED BY. REMARKS
 S = SPLIT SPOON DRILLER - VISUALLY
 C = 3" SHELBY TUBE SOIL TECH - VISUALLY
 T = 3.5" SHELBY TUBE LABORATORY TEST
 STRATIFICATION LINES REPRESENT THE APPROXIMATE BOUNDARY BETWEEN SOIL TYPES AND THE TRANSITION MAY BE GRADUAL
 BORING NO. **B-3**



BORING LOG

BORING NO.: **B-3A**
 SHEET: **1 OF 1**
 PROJECT NO: **02-0121**
 DATE START: **3/4/2002**
 DATE FINISH: **3/4/2002**
 ELEVATION: **37.0'±**
 SWC REP.: **MTT**

PROJECT / CLIENT: PROPOSED PROP PROJECT / TFH ARCHITECTS
 LOCATION: MELLEN AND GRANT STREETS / PORTLAND, MAINE
 DRILLING CO. : NORTHERN TEST BORING, INC. DRILLER: MIKE NADEAU

CASING: TYPE HSA SIZE ID. 4 1 1/4" HAMMER WT 140 lbs HAMMER FALL 3 0
 SAMPLER: TYPE SS SIZE ID. 1 3/8" HAMMER WT 140 lbs HAMMER FALL 3 0
 CORE BARREL: _____

WATER LEVEL INFORMATION
 NO FREE WATER OBSERVED

CASING BLOWS PER FOOT	SAMPLE				SAMPLER BLOWS PER 6'				DEPTH	STRATA AND TEST DATA
	NO	PEN	REC	DEPTH AT BO	0-6	6-12	12-18	18-2		
										AUGERED TO 19.0 NO SAMPLING BROWN SANDY SILT GRAY SILTY CLAY w = 31.2% BROWN SILTY FINE SAND BOTTOM OF EXPLORATION AT 23.0'
									19.0'	
	S-1	24"		21.0'	WOM				21.2'	
	S-2	24"	24"	23.0'	WOM				22.8'	
									23.0'	

SAMPLES: SOIL CLASSIFIED BY: EMARKS: **B-3A OFFSET 5' EAST OF B-3**

S = SPLIT SPOON
 C = 3" SHELBY TUBE
 U = 3.5" SHELBY TUBE

DRILLER - VISUALLY
 SOIL TECH. - VISUALLY
 LABORATORY TEST

STRATIFICATION LINES REPRESENT THE APPROXIMATE BOUNDARY BETWEEN SOIL TYPES AND THE TRANSITION MAY BE GRADUAL.

BORING NO.: **B-3A**



BORING LOG

BORING NO.: B-4
 SHEET: 1 OF 1
 PROJECT NO.: 02-0121
 DATE START: 3/4/2002
 DATE FINISH: 3/4/2002
 ELEVATION: 37.5'±
 SWC REP: MTT

PROJECT / CLIENT: PROPOSED PROP PROJECT / TFH ARCHITECTS
 LOCATION: MELLEN AND GRANT STREETS / PORTLAND, MAINE
 DRILLING CO: NORTHERN TEST BORING, INC DRILLER: MIKE NADEAU

CASING: TYPE HSA SIZE I.D. 4 1/4" HAMMER WT. 140 Ibs HAMMER FALL 3 0
 SAMPLER: SS 1 3/8" 140 Ibs 3 0
 CORE BARREL: _____

WATER LEVEL INFORMATION
 WATER AT 20.5' CAVED AT 18.0'
 SOILS SATURATED BELOW 15.0'

CASIN BLOW PER FOOT	SAMPLE				SAMPLER BLOWS PER 6'				DEPTH	STRATA AND TEST DATA
	NO	PEN	REC	DEPTH AT BOT	0-6	6-12	12-18	18-2		
										BROWN SILTY SAND WITH SOME GRAVEL, ASH (FILL) -LOOSE-
	S-1	24"	8"	7 0'	6	5	5	6		
	S-2	24"	1"	12 0'	4	3	4	1	12 0'	BLACK MIXED FILL AND ASH (FILL) -LOOSE-
	S-3	24"	8"	17 0'	1	1	1	1		
	S-4	24"	10"	22 0'	3	3	3	5	22 0'	GRAY CLAYEY SILT WITH ORGANICS, SAND AND BRICK FRAGMENTS (FILL) -LOOSE-
	S-5	24"	14"	27 0'	5	4	4	4	27 0'	LAYERED FINE SAND WITH SOME SILTY SAND AND CLAY SEAMS -LOOSE-
	S-6	24"	16"	32 0'	WOR-12		1	1	32 0'	GRAY SILTY SAND WITH TRACE CLAY AND GRAVEL (TILL) -MEDIUM DENSE-
	S-7	24"	18"	37 0'	6	10	12	14	37 0'	BOTTOM OF EXPLORATION AT 37.0'

SAMPLES' SOIL CLASSIFIED BY:
 S = SPLIT SPOON
 C = 3" SHELBY TUBE
 U = 3.5" SHELBY TUBE

DRILLER - VISUALLY
 SOIL TECH - VISUALLY
 LABORATORY TEST

EMARKS:
 STRATIFICATION LINES REPRESENT THE APPROXIMATE BOUNDARY BETWEEN SOIL TYPES AND THE TRANSITION MAY BE GRADUAL.

7

BORING NO.: **B-4**



BORING LOG

BORING NO: B-5
 SHEET: 1 OF 1
 PROJECT NO.: 02-0121
 DATE START: 3/4/2002
 DATE FINISH: 3/4/2002
 ELEVATION: 38.0'±
 SWC REP.: MTT
 WATER LEVEL INFORMATION
CAVED AT 9.0'

PROJECT/CLIENT: PROPOSED PROP PROJECT / TFH ARCHITECTS
 LOCATION: MELLEN AND GRANT STREETS / PORTLAND, MAINE
 DRILLING CO: NORTHERN TEST BORING, INC. DRILLER: MIKE NADEAU

CASING: TYPE HSA SIZE I.D. 4 1/4" HAMMER WT. 140 lbs HAMMER FALL 30"
 SAMPLER: TYPE SS SIZE I.D. 1 3/8" HAMMER WT. 140 lbs HAMMER FALL 30"
 CORE BARREL: _____

CASING BLW: PER FOOT	SAMPLE				SAMPLER BLOWS PER 6'				DEPTH	STRATA AND TEST DATA
	NO	PEN	REC	DEPTH AT BO	0-6	6-12	12-18	18-2		
										AUGERED TO 5' THROUGH GRANULAR FILL
	S-1	24"	0"	7.0'	38	34	22	18	7.0'	-DENSE-
	S-2	24"	16"	12.0'	11	16	17	23		BROWN SILTY CLAY qp = 7-9.0 ksf
	S-3	24"	18"	17.0'	7	7	8	9		-VERY STIFF TO HARD- qp = 5.5 ksf
	S-4	24"	18"	22.0'	7	10	12	11	20.4'	BROWN SILTY SAND -MEDIUM DENSE-
	S-5	24"	20"	27.0'	4	10	11	13	26.0'	BROWN SILTY SAND WITH SOME GRAVEL (TILL) -MEDIUM DENSE-
	S-6	24"	20"	32.0'	5	4	6	8	32.0'	GRAY SILTY SAND SOME CLAY AND GRAVEL (TILL) -MEDIUM DENSE-
										BOTTOM OF EXPLORATION AT 32.0'

(SAMPLES:

SOIL CLASSIFIED BY:

REMARKS:

S = SPLIT SPOON
 C = 3" SHELBY TUBE
 U = 3.5 SHELBY TUBE



DRILLER - VISUALLY
 SOIL TECH. - VISUALLY
 LABORATORY TEST

STRATIFICATION LINES REPRESENT THE APPROXIMATE BOUNDARY BETWEEN SOIL TYPES AND THE TRANSITION MAY BE GRADUAL.

8

BORING NO.: **B-5**



S.W. COLE ENGINEERING, INC.

TEST PIT LOGS

PROJECT/CLIENT PROPOSED PROP FAMILY HOUSING PROJECT / TFH ARCHITECTS
 LOCATION INTERSECTION OF MELLEN AND GRANT STREETS / PORTLAND, MAINE
 EXCAVATOR FIRM SHAW BROTHERS OPERATOR _____

PROJECT NO 02-0121
 SWCREP MTT

TEST PIT TP-1			
DATE: <u>2/27/2001</u>		SURFACE ELEVATION: <u>37.5'+</u>	LOCATION: <u>SEE SHEET 1</u>
SAMPLE NO	DEPTH (FT)	STRATUM DESCRIPTION	TEST RESULTS
	0.2'	2" PAVEMENT	
		FOUNDATION WALL AND FOOTING	
	5.0'		
		FILL MATERIAL, CONCRETE, GLASS, ASH METAL PIPES (DEBRIS FILL)	
	14.0'		
		BOTTOM OF EXPLORATION AT 4 0'	
COMPLETION DEPTH: <u>14.0'</u>		DEPTH TO WATER: <u>NO FREE WATER OBSERVED</u>	

TEST PIT TP-2			
DATE <u>2/27/2001</u>		SURFACE ELEVATION <u>37.5'+</u>	LOCATION: <u>SEE SHEET 1</u>
SAMPLE NO	DEPTH (FT)	STRATUM DESCRIPTION	TEST RESULTS
	0.2'	2" PAVEMENT	
		FILL MATERIAL, CONCRETE, BLACK AND WHITE ASH METAL AND PLASTIC PIPES, GLASS, BRICK FRACTURED SLATE (DEBRIS FILL)	
	14.0'		
		BOTTOM OF EXPLORATION AT 14 0'	
COMPLETION DEPTH: <u>14.0'</u>		DEPTH TO WATER: <u>NO FREE WATER OBSERVED</u>	



S.W. COLE ENGINEERING, INC.

TEST PIT LOGS

PROJECT CLIENT: PROPOSED PROP FAMILY HOUSING PROJECT / TFH ARCHITECTS
 LOCATION: INTERSECTION OF MELLEEN AND GRANT STREETS / PORTLAND, MAINE
 BACKHOE FIRM: SHAW BROTHERS OPERATOR: _____

PROJECT NO: 02-0121
 SWC REP: MTT

TESTPIT TP-3			
DATE: <u>2/27/2001</u>		SURFACE ELEVATION: <u>38.0'+</u>	LOCATION: <u>SEE SHEET 1</u>
SAMPLE NO	DEPTH (FT)	STRATUM DESCRIPTION	TEST RESULTS
	0.2'	2" PAVEMENT	
		DEBRIS	
	4.5'	BROWN LAYERED SILTY CLAY AND SANDY SILT	
	13.0'	REFUSAL AT 13.0	
COMPLETION DEPTH: <u>13.0'</u> DEPTH TO WATER: <u>NO FREE WATER OBSERVED</u>			

TESTPIT TP-4			
DATE: _____		SURFACE ELEVATION: _____	LOCATION: _____
SAMPLE NO	DEPTH (FT)	STRATUM DESCRIPTION	TEST RESULTS
	0.2'	2" PAVEMENT	
	1.5'	BROWN SILTY GRAVELLY SAND (FILL)	
	4.5'	BRICK AND CONCRETE FOUNDATION	
		DEBRIS	
	14.5'	BOTTOM OF EXPLORATION AT 14.5'	
COMPLETION DEPTH: <u>14.5'</u> DEPTH TO WATER: <u>NO FREE WATER OBSERVED</u>			



TEST PIT LOGS

PROJECT/CLIENT: PROPOSED PROP FAMILY HOUSING PROJECT ITFH ARCHITECTS
 LOCATION: INTERSECTION OF MELLEEN AND GRANT STREETS / PORTLAND, MAINE
 BACKHOE FIRM: SHAW BROTHERS OPERATOR: _____

PROJECT NO. 02-0121
 SWCREP.: MTT

TEST PIT TP-5			
DATE: 2/27/2001		SURFACE ELEVATION: 37.5'±	
		LOCATION: SEE SHEET 1	
SAMPLE NO	DEPTH (FT)	STRATUM DESCRIPTION	TEST RESULTS
	0.2'	2" PAVEMENT	
	2.0'	BROWN SILTY GRAVELLY SAND (FILL)	
	13.5'	DEBRIS FILL	
		BOTTOM OF EXPLORATION AT 13.5'	
COMPLETION DEPTH: 13.5'		DEPTH TO WATER: NO FREE WATER OBSERVED	

TEST PIT TP-6			
DATE: 2/27/2001		SURFACE ELEVATION: 37.5'±	
		LOCATION: SEE SHEET 1	
SAMPLE NO	DEPTH (FT)	STRATUM DESCRIPTION	TEST RESULTS
	4.5'	DEBRIS	
	13.5'	BROWN SILTY CLAY SOME SANDY SILT LAYERS	
		BOTTOM OF EXPLORATION AT 13.5'	
COMPLETION DEPTH: 13.5'		DEPTH TO WATER: NO FREE WATER OBSERVED	



TEST PIT LOGS

PROJECT/CLIENT PROPOSED PROP FAMILY HOUSING PROJECT / TFH ARCHITECTS
 LOCATION INTERSECTON OF MELLE AND GRANT STREETS / PORTLAND, MAINE
 BACKHOE FIRM SHAW BROTHERS OPERATOR. _____

PROJECT NO.: 02-0121
 SWC REP.: MTT

TEST PIT TP-7			
DATE: <u>2/27/2001</u>		SURFACE ELEVATION: <u>37.5'±</u>	LOCATION: <u>SEE SHEET 1</u>
SAMPLE NO	DEPTH (FT)	STRATUM DESCRIPTION	TEST RESULTS
COMPLETION DEPTH: _____		DEPTH TO WATER: _____	

TEST PIT TP-8			
DATE: <u>2/27/2001</u>		SURFACE ELEVATION: <u>38.0'±</u>	LOCATION: <u>SEE SHEET 1</u>
SAMPLE NO	DEPTH (FT)	STRATUM DESCRIPTION	TEST RESULTS
COMPLETION DEPTH: _____		DEPTH TO WATER: _____	



S.W. COLE ENGINEERING, INC.

TEST PIT LOGS

PROJECT/CLIENT PROPOSED PROP FAMILY HOUSING PROJECT / TFH ARCHITECTS
 LOCATION INTERSECTON OF MELLEN AND GRANT STREETS / PORTLAND, MAINE
 BACKHOE FIRM SHAW BROTHERS OPERATOR: 0

PROJECT NO 02-0121
 SW CREP' MTT

TESTPIT <u>9</u>			
DATE: <u>2/27/2001</u>		SURFACE ELEVATION: _____	LOCATION: <u>SEE SHEET 1</u>
SAMPLE NO	DEPTH	STRATUM DESCRIPTION	TEST RESULTS
1	(FT)		
COMPLETION DEPTH. _____		DEPTH TO WATER: _____	
SAMPLE NO	DEPTH	STRATUM DESCRIPTION	TEST RESULTS
1 1 1	(FT)		
_____		_____	



TEST PIT LOGS

PROJECT/CLIENT PROPOSED PROP FAMILY HOUSING PROJECT / TFH ARCHITECTS
 LOCATION MELLEN AND GRANT STREETS PORTLAND, MAINE
 BACKHOE FIRM SHAW BROTHERS OPERATOR _____

PROJECT NO 02-0121
 SWCREP REC

TEST PIT TP-100			
			SEE SHEET 1
SAMPLE NO	DEPTH (FT)	STRATUM DESCRIPTION	TEST RESULTS
	0 1'	PAVEMENT	
	5.5'	BROWN SILTY SAND WITH SOME GRAVEL, BRICK, SOME ASH (FILL) RELIC ROCK FOUNDATION WALL	
	11 0'	BROWN SILTY SAND WITH SOME GRAVEL. BRICK, POCKETS OF ASH COPPER PIPE (FILL)	
	12 0'	BROWN SILTY SAND (NATIVE)	
		BOTTOM OF EXPLORATION AT 12 0'	
COMPLETION DEPTH		<u>12 0</u>	DEPTH TO WATER <u>NO FREE WATER OBSERVED</u>

TEST PIT TP-101			
DATE: <u>4/26/2002</u>		SURFACE ELEVATION: <u>38.0'+</u>	LOCATION: <u>SEE SHEET 1</u>
SAMPLE NO	DEPTH (FT)	STRATUM DESCRIPTION	TEST RESULTS
	0.2'	PAVEMENT	
	5.0'	BROWN SILTY SAND WITH SOME GRAVEL, BRICK (FILL)	
	6.5'	BLACK SANDY SILT WITH TRACE GRAVEL, ASH (FILL)	
	8.0'	BROWN CLAYEY SILT (NATIVE)	
		BOTTOM OF EXPLORATION AT 8.0'	
COMPLETION DEPTH:		<u>8.0'</u>	DEPTH TO WATER: <u>NO FREE WATER OBSERVED</u>



TEST PIT LOGS

PROJECT/CLIENT: PROPOSED PROP FAMILY HOUSING PROJECT / TFH ARCHITECTS
 LOCATION: MELLEN AND GRANT STREETS PORTLAND, MAINE
 BACKHOE FIRM: SHAW BROTHERS OPERATOR: _____

PROJECT NO.: 02-0121
 SWCREP.: REC

TEST PIT TP-102

SAMPLE NO	DEPTH (FT)	STRATUM DESCRIPTION	TEST RESULTS
	0.1'	PAVEMENT	
	1.0'	BROWN FINE SAND WITH SOME SILT (FILL)	
	3.5'	BLACK AND RUST BROWN MOTTLED ASH, GLASS (FILL)	
	5.0'	BROWN FINE SAND WITH SOME SILT (FILL)	
	6.5'	DARK BROWN SILTY SAND WITH SOME GRAVEL, BRICK, ASH (FILL) CONCRETE FOUNDATION AT 6.5'	
		REFUSAL AT 6.5' (RELIC FOUNDATION)	

COMPLETION DEPTH: 6.5' DEPTH TO WATER: NO FREE WATER OBSERVED

TEST PIT TP-103

DATE: 4/26/2002 SURFACE ELEVATION: 38.0'+ LOCATION: SEE SHEET 1

SAMPLE NO	DEPTH (FT)	STRATUM DESCRIPTION	TEST RESULTS
	.2'	PAVEMENT	
	1.0'	BROWN GRAVELLY SAND WITH SOME SILT (FILL)	
	1.5'	RELIC CONCRETE SLAB	
	7.0'	ASH WITH SOME BRICK (FILL)	
	9.0'	BROWN CLAYEY SILT WITH SAND, GRAVEL (FILL)	
	10.0'	BROWN CLAYEY SILT (NATIVE)	

COMPLETION DEPTH: 10.0' DEPTH TO WATER: NO FREE WATER OBSERVED



TEST PIT LOGS

PROJECT CLIENT: PROPOSED PROP FAMILY HOUSING PROJECT / TFH ARCHITECTS
 LOCATION: MELLEN AND GRANT STREETS PORTLAND, MAINE
 BACKHOE FIRM: SHAW BROTHERS OPERATOR: _____

PROJECT NO.: 02-0121
 SWCREP.: REC

TEST PIT TP-103A			
DATE: <u>4/26/2002</u>		SURFACE ELEVATION: <u>38.0'+</u>	LOCATION: <u>SEE SHEET 1</u>
SAMPLE NO	DEPTH (FT)	STRATUM DESCRIPTION	TEST RESULTS
	0.2'	PAVFMNT	
	1.0'	BROWN GRAVELLY SAND WITH SOME SILT (FILL)	
		REFUSAL AT 1.0' (CONCRETE SLAB)	
COMPLETION DEPTH: <u>1.0'</u>		DEPTH TO WATER: <u>NO FREE WATER OBSERVED</u>	

TEST PIT TP-103B			
DATE: <u>4/26/2002</u>		SURFACE ELEVATION: <u>38.0'+</u>	LOCATION: <u>SEE SHEET 1</u>
SAMPLE NO	DEPTH (FT)	STRATUM DESCRIPTION	TEST RESULTS
	0.2'	PAVEMENT	
	1.5'	BROWN GRAVELLY SAND WITH SOME SILT (FILL)	
		REFUSAL AT 1.0' (CONCRETE SLAB)	
COMPLETION DEPTH: <u>1.5'</u>		DEPTH TO WATER: <u>NO FREE WATER OBSERVED</u>	



S.W. COLE ENGINEERING, INC.

TEST PIT LOGS

PROJECT/CLIENT: PROPOSED PROP FAMILY HOUSING PROJECT / TFH ARCHITECTS
 LOCATION MELLEN AND GRANT STREETS PORTLAND MAINE
 BACKHOE FIRM SHAW BROTHERS OPERATOR _____

PROJECT NO 02-0121
 SWCREP REC

TEST PIT TP-104			
DATE <u>4/26/2002</u>		SURFACE ELEVATION: <u>37.5'±</u>	LOCATION <u>SEE SHEET 1</u>
SAMPLE NO	DEPTH (FT)	STRATUM DESCRIPTION	TEST RESULTS
	6.0'	BROWN FINE SAND SOME SILT LARGE CONCRETE FOUNDATION PIECE (FILL)	
		BROWN ASH (FILL)	
	18.0'	BOTTOM OF EXPLORATION AT 18.0'	
COMPLETION DEPTH: <u>18.0'</u>		DEPTH TO WATER: <u>NO FREE WATER OBSERVED</u>	

TEST PIT TP-105			
DATE <u>4/26/2002</u>		SURFACE ELEVATION: <u>37.5'±</u>	LOCATION <u>SEE SHEET 1</u>
SAMPLE NO	DEPTH (FT)	STRATUM DESCRIPTION	TEST RESULTS
	4.0'	BROWN FINE SAND	
		BROWN ASH (FILL)	
	15.0'	BOTTOM OF EXPLORATION AT 15.0'	
COMPLETION DEPTH: <u>15.0'</u>		DEPTH TO WATER: <u>NO FREE WATER OBSERVED</u>	



TEST PIT LOGS

PROJECT/CLIENT: PROPOSED PROP FAMILY HOUSING PROJECT / TFH ARCHITECTS _____
 LOCATION: MELLEN AND GRANT STREETS, PORTLAND, MAINE _____
 BACKHOE FIRM: SHAW BROTHERS _____ OPERATOR: _____

PROJECT NO. 02-0121
 SWCREP.. REC

TEST PIT <u>TP-106</u>			
SAMPLE NO	DEPTH (FT)	STRATUM DESCRIPTION	TEST RESULTS
		BROWN FINE SAND WITH SOME SILT AND POCKETS OF ASH LARGE CONCRETE FOUNDATION PIECES (FILL)	
	7.5'		
	8.5'	RUST BROWN SILTY SAND	
	10.5'	BROWN CLAYEY SILT	
		BOTTOM OF EXPLORATION AT 10.5'	

COMPLETION DEPTH: 10.5' DEPTH TO WATER: NO FREE WATER OBSERVED

TEST PIT _____			
SAMPLE NO	DEPTH (FT)	STRATUM DESCRIPTION	TEST RESULTS

COMPLETION DEPTH _____ DEPTH TO WATER _____



KEY TO THE NOTES & SYMBOLS **Test Boring and Test Pit Explorations**

All stratification lines represent the approximate boundary between soil types and the transition may be gradual.

Key to Symbols Used:

w	-	water content, percent (dry weight basis)
q _u	-	unconfined compressive strength, kips/sq. ft. - based on laboratory unconfined compressive test
S _v	-	field vane shear strength, kips/sq. ft.
L _v	-	lab vane shear strength, kips/sq. ft.
q _p	-	unconfined compressive strength, kips/sq. ft. based on pocket penetrometer test
O	-	organic content, percent (dry weight basis)
W _L	-	liquid limit - Atterberg test
W _P	-	plastic limit - Atterberg test
WOH	-	advance by weight of hammer
WOM	-	advance by weight of man
WOR	-	advance by weight of rods
HYD	-	advance by force of hydraulic piston on drill
RQD	-	Rock Quality Designator - an index of the quality of a rock mass. RQD is computed from recovered core samples.
γ _T	-	total soil weight
γ _B	-	buoyant soil weight

Description of Proportions:

0 to 5% TRACE
5 to 12% SOME
12 to 35% "Y"
35+% AND

REFUSAL: Test Boring Explorations - Refusal depth indicates that depth at which, in the drill foreman's opinion, sufficient resistance to the advance of the casing, auger, probe rod or sampler was encountered to render further advance impossible or impracticable by the procedures and equipment being used.

REFUSAL: Test Pit Explorations - Refusal depth indicates that depth at which sufficient resistance to the advance of the backhoe bucket was encountered to render further advance impossible or impracticable by the procedures and equipment being used.

Although refusal may indicate the encountering of the bedrock surface, it may indicate the striking of large cobbles, boulders, very dense or cemented soil, or other buried natural or man-made objects or it may indicate the encountering of a harder zone after penetrating a considerable depth through a weathered or disintegrated zone of the bedrock.

Project Name PORTLAND - MELLEN GRANT COMMUNITY CENTER & APARTMENTS
 Client TFH ARCHITECTS, P.A.
 Exploration B-3,5D,25'-27'
 Material Source

Project Number 02-0121
 Lab ID 865A
 Date Received 12/18/2003
 Date Completed 12/18/2003
 Tested By RYAN BRAGG

SIEVE OPENING (mm)	SIEVE SIZE	AMOUNT PASSING (%)	
152.4	6"	100	
127	5"	100	
101.6	4"	100	
76.1	3"	100	
50.8	2"	100	
38.1	1-1/2"	100	
25.7	1"	100	
19	3/4"	100	
12.7	1/2"	100	
6.35	1/4"	100	
4.76	No. 4	100	0% Gravel
2	No. 10	100	
0.841	No. 20	100	
0.42	No. 40	99	69.1% Sand
0.25	No. 60	95	
0.149	No. 100	71	
0.074	No. 200	30.9	30.9% Fines

SILTY FINE SAND

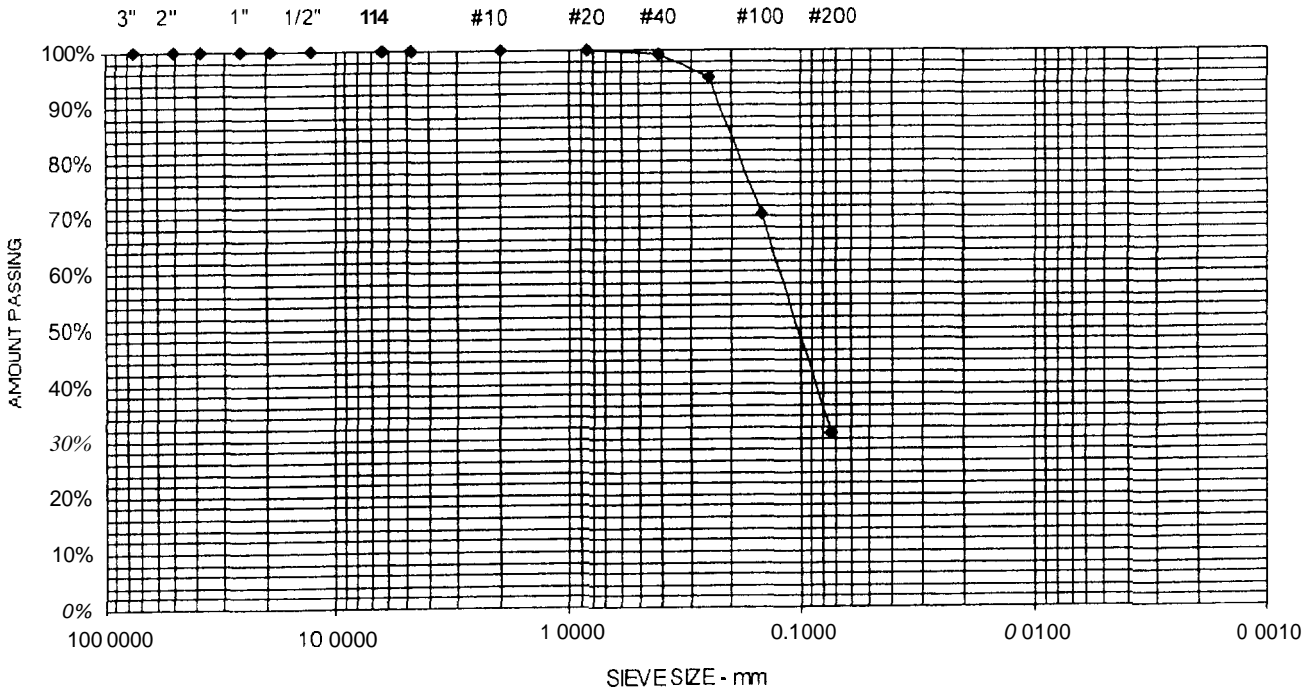

Project Name **PORTLAND- MELLENGRANT COMMUNITY CENTER & APARTMENTS**
 Client **TFH ARCHITECTS, P.A.**
 Exploration **B-2,4D,20'-22'**
 Material Source

Project Number **02-0121**
 Lab ID **866A**
 Date Received **12/18/2003**
 Date Completed **12/18/2003**
 Tested By **RYAN BRAGG**

<u>SIEVE OPENING (mm)</u>	<u>SIEVE SIZE</u>	<u>AMOUNT PASSING (%)</u>	
152.4	6"	100	
127	5"	100	
101.6	4"	100	
76.1	3"	100	
50.8	2"	100	
38.1	1-1/2"	100	
25.7	1"	100	
19	3/4"	100	
12.7	1/2"	100	
6.35	1/4"	100	
4.76	No. 4	100	0% Gravel
2	No. 10	100	
0.841	No. 20	100	
0.42	No. 40	99	76.8% Sand
0.25	No. 60	94	
0.149	No. 100	67	
0.074	No. 200	23.2	23.2% Fines

SILTY FINE SAND

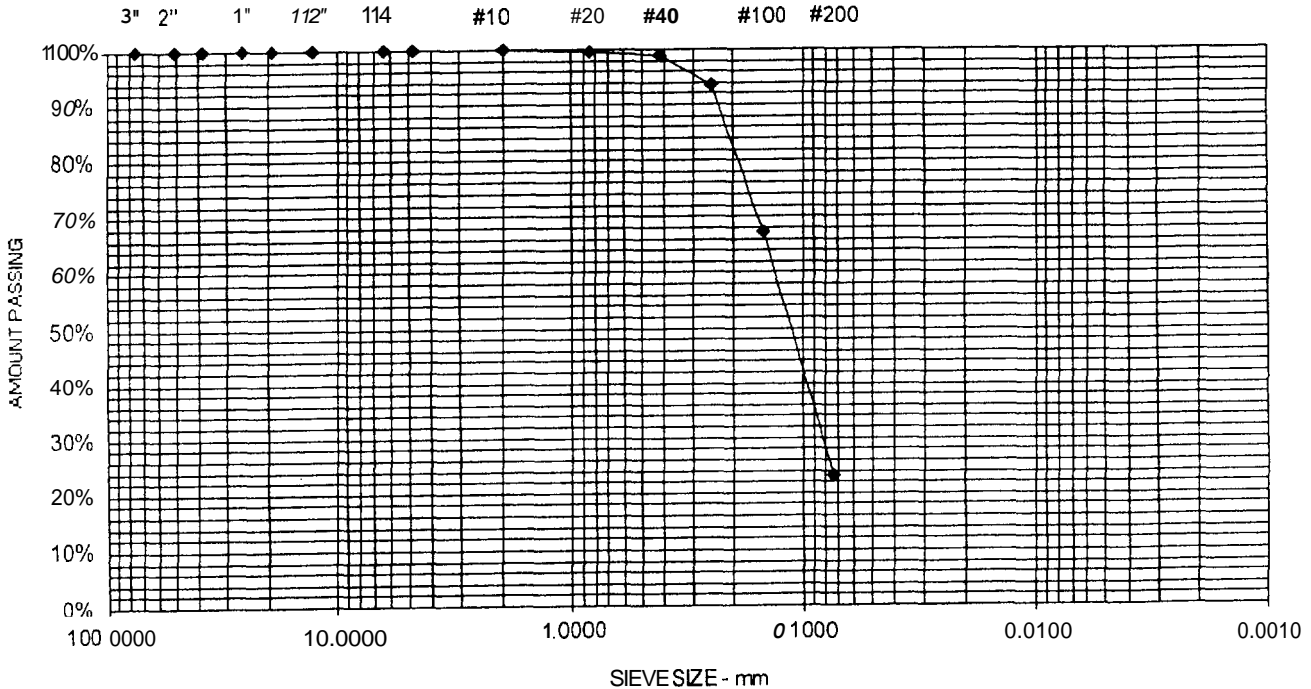

Project Name PORTLAND - MELLEN GRANT COMMUNITY CENTER & APARTMENTS
 Client TFH ARCHITECTS, P.A.
 Exploration **B-1,4D,20'-22'**
 Material Source

Project Number 02-0121
 Lab ID 867A
 Date Received ~~12~~11/18/2003
 Date Completed 12/18/2003
 Tested By RYAN BRAGG

SIEVE OPENING (mm)	SIEVE SIZE	AMOUNT PASSING (%)	
152.4	6"	100	
127	5"	100	
101.6	4"	100	
76.1	3"	100	
50.8	2"	100	
38.1	1-1 1/2"	a5	
25.7	1"	85	
19	3/4"	85	
12.7	1/2"	83	
6.35	1/4"	82	
4.76	No. 4	81	19.3% Gravel
2	No. 10	75	
0.841	No. 20	67	
0.42	No. 40	57	56.8% Sand
0.25	No. 60	48	
0.149	No. 100	40	
0.074	No. 200	23.9	23.9% Fines

GRAVELLY SILTY SAND

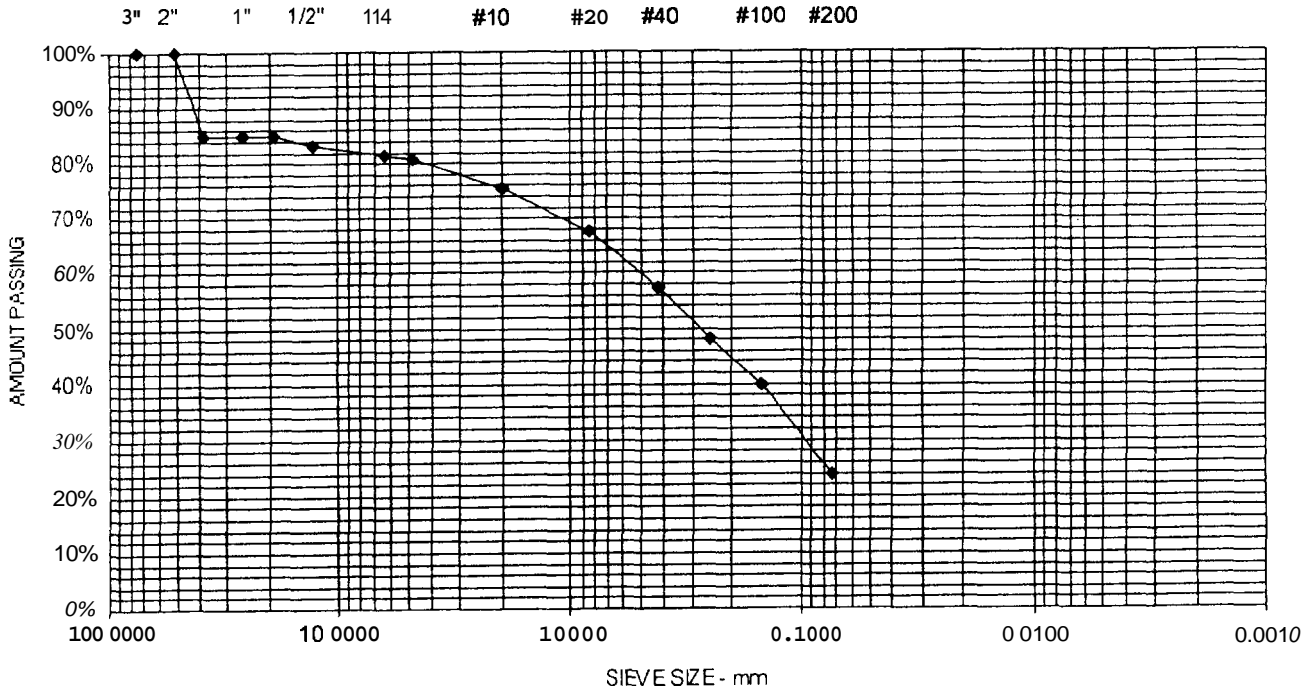

T:\SWC-2002-CAD\02-0121\Revised 12_22_03\02-0121 S-21.dwg, 1/21/2004 12:42:15 PM, C.E.M. S.W. Cole Engineering, Inc.

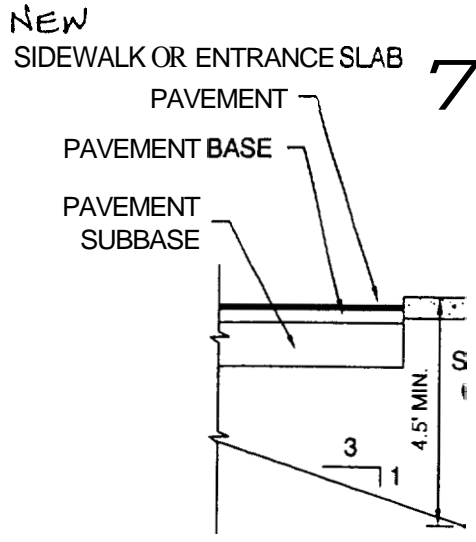

6" STONE ABOVE &
 6" STONE BELOW

PLACED ON COMPACTED FILL

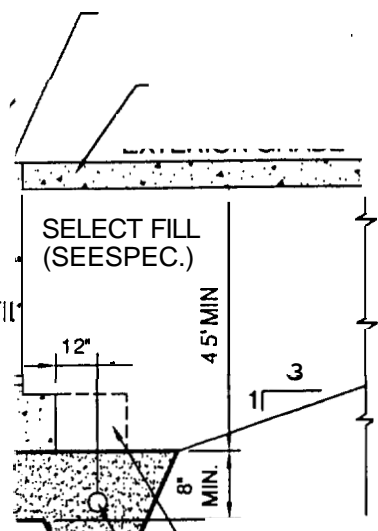

EXTERIOR COLUMN FOOTING (TYP)

PERFORATED UNDERDRAIN PIPE
 BEDDED IN 12" OF 3/4" CRUSHED
 STONE SURROUNDED IN
 GEOTEXTILE FILTER FABRIC
 6" STONE ABOVE &
 6" STONE BELOW

NOTES :

1. UNDERDRAIN INSTALLATION
 SELECT FILL SPECIFICATION:
 THIS REPORT.

W. COLE
 ENGINEERING, INC.

TFH ARCHITECTS
UNDERDRAIN DETAIL

PROP FAMILY HOUSING
 MELLEN AND GRANT STREETS
 PORTLAND, MAINE

02-0121
 01/21/03

Scale
 Sheet

Not to Scale
 21

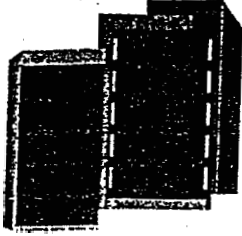

**CITY OF PORTLAND
BUILDING CODE CERTIFICATE
389 Congress St., Rm 315
Portland, ME 04101**

TO: Inspector of Buildings City of Portland, Maine
Department of Planning & Urban Development
Division of Housing & Community Service

FROM: T. Scott Teas

RE: Certificate of Design

DATE: 2/26/04

These plans and/or specifications covering construction work on:

Parkside Neighborhood Center & Affordable Housing

77 & 85 Grant Street

Have been designed and drawn up by the undersigned, a Maine registered architect/engineer according to the BOCA National Building Code/1999 Fourteenth Edition, and local amendments.

(SEAL)

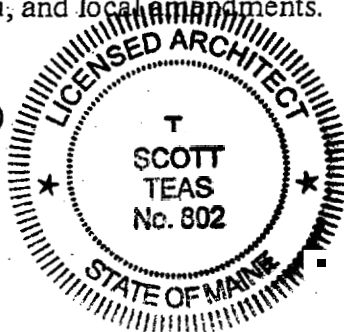

Signature [Handwritten Signature]

Title Principle

Firm TFH Architects, PA

Address 100 Commercial St, Portland, ME 04101

As per Maine State Law:

\$50,000.00 or more in new construction, repair, expansion, addition, or modification for Building or Structures, shall be prepared by a registered design Professional.



**CITY OF PORTLAND
ACCESSIBILITY CERTIFICATE**

Designer: T. Scott Teas

Address of Project 77 & 85 Grant Street

Nature of Project Neighborhood Center & Affordable Housing

Date 2/26/04

The technical submissions covering the proposed construction work as described above have been have been designed in compliance with applicable referenced standards found in the Maine Human Rights Law and Federal Americans with Disability Act.

(SEAL)

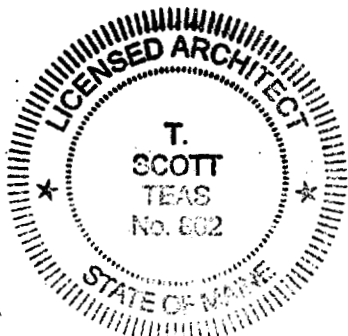

Signature 

Title Principle

Firm TFH Architects, PA

Address 100 Commercial St., Portland, ME 0410

Telephone 207-775-6141

From: Marge Schmuckal
To: Kandi Talbot
Date: Tue, Nov 25, 2003 2:18 PM
Subject: Re: Grant & Mellon St

The only conditional uses that go to the Planning board are those that specifically state that the Planning Board substitutes for the Zoning Board. This use does NOT specifically state that the Planning Board should substitute for the Zoning Board. Therefore it should go back to the ZBA. I do not anticipate any big problems with it when it goes back there.
Marge

>>> Kandi Talbot 11/25 2:06 PM >>>

Right, I know that the ZBA approved it last year, but reading the ordinance it was not clear whether the Planning Board could review it or not. Thanks.

Kandi

>>> Marge Schmuckal 11/25 2:01 PM >>>

It is not a conditional use that is deferred to the Planning Board. It is a straight ZBA conditional use. As I mentioned, it was the ZBA that approved it previously a year ago.
Marge

>>> Kandi Talbot 11/25 1:00 PM >>>

Marge,

Is this a conditional use that the Planning Board can approve or is it a conditional use that the Board of Appeals needs to approve? Thanks.

Kandi

>>> Marge Schmuckal 11/25 12:27 PM >>>

Kandi,

I have reviewed the most recent changes and plans on this project.

This project is an **R-7** overlay zone. There are **16** dwelling units in two buildings with a community center.

Point of note for the community center use. The original conditional use appeal was approved at the December **5, 2002** ZBA meeting. **14-474** limits the conditional use approval time to six (6) months if no construction has begun. They will need to renew their conditional use approval. The Planning Board could make any approval subject to the renewal/approval of their conditional use for a community hall.

The rest of the zoning review is meeting the **R-7** criteria for setbacks, parking, height and minimum unit sizes.

Marge Schmuckal
Zoning Administrator
11/25/03

From: Marge Schmuckal
To: Kandi Talbot
Date: Tue, Nov 25, 2003 2:01 PM
Subject: Re: Grant & Mellon St

It is not a conditional use that is deferred to the Planning Board. It is a straight ZBA conditional use. As I mentioned, it was the ZBA that approved it previously a year ago.

Marge

>>> Kandi Talbot 11/25 1:00 PM >>>

Marge,

Is this a conditional use that the Planning Board can approve or is it a conditional use that the Board of Appeals needs to approve? Thanks.

Kandi

>>> Marge Schmuckal 11/25 12:27 PM >>>

Kandi,

I have reviewed the most recent changes and plans on this project.

This project is an R-7 overlay zone. There are 16 dwelling units in two buildings with a community center.

Point of note for the community center use. The original conditional use appeal was approved at the December 5, 2002 ZBA meeting. 14-474 limits the conditional use approval time to six (6) months if no construction has begun. They will need to renew their conditional use approval. The Planning Board could make any approval subject to the renewal/approval of their conditional use for a community half.

The rest of the zoning review is meeting the R-7 criteria for setbacks, parking, height and minimum unit sizes.

Marge Schmuckal
Zoning Administrator
11/25/03

From: Marge Schmuckal
To: Kandi Talbot
Date: Tue, Nov 25, 2003 2:23 PM
Subject: Re: Grant & MellonSt

We have a whole schedule made out for the next year with due dates for submitted applications. I can fax them the information. It would be the beginning of January (first Thursday).
Marge

>>> Kandi Talbot 11/25 2:18 PM >>>

I have to let PROP know. What are we looking for as far as scheduling time?

>>> Marge Schmuckal 11/25 2:18 PM >>>

The only conditional **uses** that go to the Planning board are those that specifically state that the Planning Board substitutes **for** the Zoning Board. This use does NOT specifically state that the Planning Board should substitute for the Zoning Board. Therefore it should go back to the ZBA. I do not anticipate any big problems with it when it goes back there.
Marge

>>> Kandi Talbot 11/25 2:06 PM >>>

Right, I know that the ZBA approved it last year, but reading the ordinance it **was** not clear whether the Planning Board could review it or not. Thanks.

Kandi

>>> Marge Schmuckal 11/25 2:01 PM >>>

It is not a conditional use that is deferred to the Planning Board. It is a straight ZBA conditional use. As I mentioned, it **was** the ZBA that approved it previously a year ago.
Marge

>>> Kandi Talbot 11/25 1:00PM >>>

Marge,

Is this a conditional use that the Planning Board can approve or is it a conditional use that the Board of Appeals needs to approve? Thanks.

Kandi

>>> Marge Schmuckal 11/25 12:27 PM >>>

Kandi,

I have reviewed the most recent changes and plans on this project.

This project is an R-7 overlay zone. There are **16** dwelling units in **two** buildings with a community center.

Point of note for the community center use. The original conditional use appeal **was** approved at the December 5, **2002** ZBA meeting. **14-474** limits the conditional use approval time to six (**6**) months if no construction has begun. They will need to renew their conditional use approval. The Planning Board could **make** any approval subject to the **renewal/approval** of their conditional **use** for a community hall.

The rest of the zoning review is meeting the R-7 criteria for setbacks, parking, height and minimum unit sizes.

Marge Schmuckal
Zoning Administrator
11/25/03

**CITY OF PORTLAND, MAINE
DEVELOPMENT REVIEW APPLICATION
PLANNING DEPARTMENT PROCESSING FORM
Planning Copy**

2003-0144

Application I. D. Number

7/16/03

Application Date

PROP Family Housing

Project Name/Description

PROP

Applicant

510 Cumberland Ave. Portland, ME

Applicant's Mailing Address

Consultant/Agent

Applicant Ph: (207) 842-2983 Agent Fax:

Applicant or Agent Daytime Telephone, Fax

73 - 87 Grant St, Portland, Maine

Address of Proposed Site

048 B011001

Assessor's Reference Chart-Block-Lot

Proposed Development (check all that apply) New Building Building Addition Change Of Use Residential Office Retail
 Manufacturing Warehouse/Distribution Parking Lot Other (specify) _____

Proposed Building square Feet or # of Units

Acreage of Site

R7

Zoning

Check Review Required:

- | | | | |
|--|--|--|--|
| <input checked="" type="checkbox"/> Site Plan
(major/minor) | <input checked="" type="checkbox"/> Subdivision
of lots <u>18</u> | <input type="checkbox"/> PAD Review | <input type="checkbox"/> 14-403 Streets Review |
| <input type="checkbox"/> Flood Hazard | <input type="checkbox"/> Shoreland | <input type="checkbox"/> Historic Preservation | <input type="checkbox"/> DEP Local Certification |
| <input type="checkbox"/> Zoning Conditional
Use (ZBA/PB) | <input type="checkbox"/> Zoning Variance | <input type="checkbox"/> Other _____ | |

Fees Paid: Site Plan \$500.00 Subdivision _____ Engineer Review _____ Date: 7/21/03

Planning Approval Status:

Reviewer _____

- Approved Approved w/Conditions
See Attached Denied

Approval Date _____ Approval Expiration _____ Extension to _____ Additional Sheets
Attached

OK to Issue Building Permit _____
signature date

Performance Guarantee Required* Not Required

* No building permit may be issued until a performance guarantee has been submitted as indicated below

<input type="checkbox"/> Performance Guarantee Accepted	_____	_____	_____
	date	amount	expiration date
<input type="checkbox"/> Inspection Fee Paid	_____	_____	
	date	amount	
<input type="checkbox"/> Building Permit Issued	_____		
	date		
<input type="checkbox"/> Performance Guarantee Reduced	_____	_____	_____
	date	remaining balance	signature
<input type="checkbox"/> Temporary Certificate of Occupancy	_____	<input type="checkbox"/> Conditions (See Attached)	_____
	date		expiration date
<input type="checkbox"/> Final Inspection	_____	_____	
	date	signature	
<input type="checkbox"/> Certificate Of Occupancy	_____		
	date		
<input type="checkbox"/> Performance Guarantee Released	_____	_____	
	date	signature	
<input type="checkbox"/> Defect Guarantee Submitted	_____	_____	_____
	submitted date	amount	expiration date

From: Marge Schmuckal
To: Kandi Talbot
Date: Tue, Nov 25, 2003 12:27 PM
Subject: Grant & Mellon St

Kandi,
I have reviewed the most recent changes and plans on this project.

This project is an R-7 overlay zone. There are 16 dwelling units in *two* buildings with a community center.

Point of note for the community center use. The original conditional use appeal was approved at the December 5, 2002 ZBA meeting. **14-474** limits the conditional use approval time to six (6) months if no construction has begun. They will need to renew their conditional use approval. The Planning Board could make any approval subject to the renewal approval of their conditional use for a community hall.

The rest of the zoning review is meeting the R-7 criteria for setbacks, parking, height and minimum unit sizes.

Marge Schmuckal
Zoning Administrator
1125103

CC: Sarah Hopkins

- (1) Authorized uses. A conditional use permit may be issued for any use denominated as a conditional use in the regulations applicable to the zone in which it is proposed to be located.
- (2) Standards. Upon a showing that a proposed use is a conditional use under this article, a conditional use permit shall be granted unless the board determines that:
 - a. There are unique or distinctive characteristics or effects associated with the proposed conditional use;
 - b. There will be an adverse impact upon the health, safety, or welfare of the public or the surrounding area; and
 - c. Such impact differs substantially from the impact which would normally occur from such a use in that zone.

(d) *Conditions* on conditional use permits. The board of appeals may impose such reasonable conditions upon the premises benefited by a conditional use as may be necessary to prevent or minimize adverse effects therefrom upon other property in the neighborhood. Such conditions shall be expressly set forth in the resolution authorizing the conditional use permit and in the permit. Violation of such conditions shall be a violation of this article.

(e) *Effect* of issuance of a conditional use permit. The issuance of a conditional use permit shall not authorize the establishment or extension of any use nor the development, construction, reconstruction, alteration or moving of any building or structure, but shall merely authorize the preparation, filing and processing of applications for any permits or approvals which may be required by the codes and Ordinances of the city, including but not limited to a building permit, a certificate of occupancy, subdivision approval and site plan approval.

(f) *Limitations* on conditional use permits. No conditional use permit shall be valid for a period longer than ~~six~~ ^{six} (6) months from the date of issue, or such other time as may be fixed at the time granted not to exceed two (2) years, unless the conditional use has been commenced or is issued and construction is actually begun

CITY OF PORTLAND, MAINE

ZONING BOARD OF APPEALS

Patric Santerre, **Chair**
Catherine Decker, Secretary
Nan Sawyer
Julie Brady
Joe Lewis
Kimberly **Boggiatto**
William Hall

January 9, 2003

Peninsula Community LP2
510 Cumberland Avenue
Portland, ME 04101

RE: 73-78 Grant Street
CBL: 048-B-011, 12, 13 & 14
ZONE: R-7 Zone

Dear Sir or Madame;

As you know, at its December 5, 2002 meeting, **the Board of Appeals voted 5-0 to grant the Conditional Use Appeal** that you presented to the Zoning Board.

Should you have any questions please do not hesitate to contact me at 207-874-8701 if you have any questions or concerns.

Enclosed you will find a copy of the Boards decision.

Sincerely,

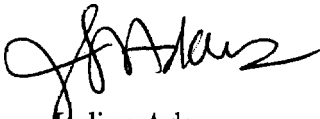

Rodine Adams
Office Manager

wood studs using 10d galv box nails spaced 6 in. OC on perimeter and 12 in. OC in the field.

- C. Fiber-Cement Siding — 0.250 in. min thick fiber-cement based siding. Fastened over foam plastic sheathing to wood studs using min 1-1/2 in. long galv nails.

*Bearing the UL Classification Mark

Design No. U356

(Exposed to Fire on Interior Face Only)

Bearing Wall Rating — 1 Hr

Nonbearing Wall Rating — 23 Min

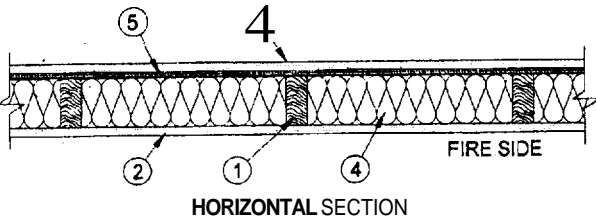

1. Wood Studs — Nom 2 by 4 in. spaced 16 in. OC with two 2 by 4 in. top and one 2 by 4 in. bottom plates. Studs laterally braced by wood structural panel sheathing (Item 5) and effectively fire stopped at top and bottom of wall.
2. Gypsum Board* — Any Classified 5/8 in. thick, 4 ft wide, applied vertically and nailed to studs and bearing plates 7 in. OC with 6d cement-coated nails, 1-7/8 in. long with 1/4 in. diam head. See Gypsum Board (CKNX) Category for names of Classified Companies.
3. Joints and Nailheads — (Not Shown) — Wallboard joints covered with tape and joint compound. Nail heads covered with joint compound.
4. Batts and Blankets* — Mineral fiber or glass fiber insulation, 3-1/2 in. thick, pressure fit to fill wall cavities between studs and plates. Mineral fiber insulation to be unfaced and to have a min density of 3 pcf. Glass fiber insulation to be faced with aluminum foil or kraft paper and to have a min density of 0.9 pcf (min R-13 thermal insulation rating). See Batts and Blankets (BKNV) Category in the Building Materials Directory and Batts and Blankets (BZJZ) Category in the Fire Resistance Directory for names of Classified Companies.
- 4A. Fiber, Sprayed* — As an alternate to Batts and Blankets (Item 4) — Spray applied cellulose insulation material. The fiber is applied with water to completely fill the enclosed cavity in accordance with the application instructions supplied with the product. Nominal dry density of 3.0 lb/ft³.
U S GREENFIBER L L C — Cocoon stabilized cellulose insulation.
5. Wood Structural Panel Sheathing — Min 7/16 in. thick, 4 ft wide wood structural panels, min grade "C-D" or "Sheathing". Installed with long dimension of sheet (strength axis) or face grain of plywood parallel with or perpendicular to studs. Vertical joints centered on studs. Horizontal joints backed with nom 2 by 4 in. wood blocking. Attached to studs on exterior side of wall with 6d cement coated box nails spaced 6 in. OC at perimeter of panels and 12 in. OC along interior studs.
6. Exterior Facings — Installed in accordance with the manufacturer's installation instructions. One of the following exterior facings is to be applied over the sheathing:
 - A. Vinyl Siding — Molded Plastic+ — Contoured rigid vinyl siding having a flame spread value of 20 or less. See Molded Plastic (BTAT) category in the Building Materials Directory for names of manufacturers.
 - B. Particle Board Siding — Hardboard exterior sidings including patterned panel or lap siding.
 - C. Wood Structural Panel or Lap Siding — APA Rated Siding, Exterior, plywood, OSB or composite panels with veneer faces and structural wood core, per PS 1 or APA Standard PRP-108, including textured, rough sawn, medium density overlay, brushed, grooved and lap siding.
 - D. Cementitious Stucco — Portland cement or synthetic stucco systems with self-furring metal lath or adhesive base coat. Thickness from 3/8 to 3/4 in., depending on system.
 - E. Brick Veneer — Any type on nom 4 in. wide brick veneer. When brick veneer is used, the rating is applicable with exposure on either face. Brick veneer fastened with corrugated metal wall ties attached over sheathing to wood studs with 8d nail per tie; ties spaced not more than each sixth course of brick and max 32 in. OC horizontally. One in. air space provided between brick veneer and sheathing.
 - E Exterior Insulation and Finish System (EIFS) — Nom 1 in.

LOOK FOR THE UL MARK ON PRODUCT

Foamed Plastic" insulation bearing the UL Classification Marking, attached over sheathing and finished with coating system, or Portland cement or synthetic stucco systems, in accordance with manufacturer's instructions. See Foamed Plastic (BRYX and CCVW) categories for names of Classified companies.

- G. Siding — Aluminum or steel siding attached over sheathing to studs.
- H. Fiber-Cement Siding — Fiber-cement exterior sidings including smooth and patterned panel or lap siding.

*Bearing the UL Classification Mark

Design No. U357

Bearing Wall Rating — 1 Hr

Nonbearing Wall Rating — 2 Hr

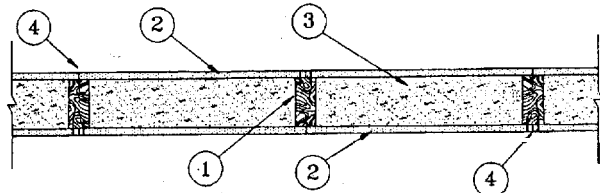

1. Wood Studs — Nom 2 by 4 in. spaced 16 in., effectively firestopped.
2. Gypsum Board* — Any 5/8 in. thick wallboard, with beveled, square or tapered edges, Classified for Fire Resistance. Wallboard installed horizontally or vertically. Wallboard secured to studs and plates with 8d coated nails, 2-3/8 in. long, 0.113 in. shank diam with 1/4 in. heads, spaced 8 in OC. All joints staggered 2 ft with joints on opposite sides of wall. See Gypsum Board (CKNX) category for names of manufacturers.
3. Spray-Applied Fire Resistive Material — Applied in accordance with application instructions to completely fill the stud cavity for the 2 Hr nonbearing assembly and at a thickness of 2 in. for the 1 Hr bearing assembly. Min avg and min ind densities of 13 and 11 pcf, respectively for Types DC/F and II. Min avg and min ind densities of 22 and 19 pcf, respectively for Type HI? For method of density determination, refer to Design Information Section.
ISOLATEK INTERNATIONAL — Type DC/F, II, or HP. Type EBS or X adhesive/sealer optional.
4. Joints and Nailheads — When tapered edge wallboard is used, joints covered with joint compound and paper tape. As an alternate, nom 3/32 in. thick gypsum veneer plaster may be applied to the entire surface of wallboard. When square-edge wallboard is used, treatment of joints is optional. Nailheads covered with joint compound.
5. Wall and Partition Facings and Accessories* — (Not shown) — (Optional) In lieu of Item 4 used to cover all wallboard joints and nail heads.

DWC L L C — "One Step Above Drywall Compound"

*Bearing the UL Classification Mark

Design No. U358

Bearing Wall Rating — 1 Hr

Nonbearing Wall Rating — 1 Hr

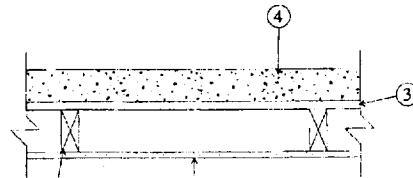

1. Wood Studs — Nom 2 by 4 in. spaced 24 in. OC, laterally braced, and effectively firestopped at top and bottom.
2. Gypsum Board* — 5/8 in. thick, 4 ft wide, applied horizontally or vertically. Attached to studs with 6d cement coated nails 1-7/8 in. long 0.0915 in. shank diam and 1/4 in. diam head spaced 6 in. OC. Joints exposed or covered with tape and compound. See Gypsum Board (CKNX) category for names of Classified Companies.
3. Furring Channels — 7/8 in. deep formed of 25 MSG galv steel, spaced 24 in. OC perpendicular to the studs. Channels overlap 1/2 in. and fastened to the studs with 1-1/4 in. long screws.
4. Precast Autoclaved Aerated Concrete — Min 3 in. thick and max 2 ft wide panels fastened to the furring channels with 2-1/2 in. long No.

5.
*Be
1. I
2. I
F
i
C
3. C
J
1
r
v
1
2
F
6
i
4. J
F
P
Bea
1. W
fi
2. Fi
fil
ap
B
nc
cu
3. G
w
ve

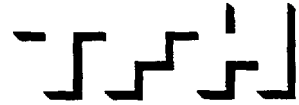

March 24, 2004

Mike Nugent, Inspectional Services Manager
City of Portland, Department of Planning and Development
City Hall Room 315, 389 Congress St.
Portland, ME 04101

RE: PROP, Parkside Neighborhood Center and Affordable Housing, Portland, ME
CBL: 0486011

Dear Mike,

We've reviewed your comments forwarded via fax and also over the phone and offer the following explanations and supplemental information.

Building separation / exterior wall ratings-

Building **B** to eastern Abutter - due to the proximity of our proposed building to the potential of an abutting building to the east, we will increase the fire assembly rating of the exterior wall along the eastern side to 1 hour per Table 705.2. I have attached the UL assembly that we intend to use.

Building **A** to building **B** - summarizing from my previous letter, In BOCA 99 table 705.2 for the associated Use Groups (**B**, R-2) for greater than 10' to- 15' there is no exterior wall rating. The imaginary centerline from Bldg. **A** to Bldg. **B** is $\pm 14'-4"$, therefore, neither the east wall of building **A**, or the west wall of building **B** require a rating.

Exterior wall areas & openings-

Per my previous letter we will reduce the unprotected openings to below the 15% allowed by table 705.3. I've included the calculations again below for your reference.

- Area of the East wall of Building **B** = **1493.5 SF**
- As submitted, area of unprotected openings on the East wall of Building **B** =

Large dbl hung windows	14 x 14.1 SF =	197.4 SF
Small dbl hung windows	4 x 8.0 SF =	32.0 SF
Misc. louvers, vents =		3.9 SF
Total		233.3 SF

Therefore as submitted we have-

$1493.5 \text{ sf} \times 15\% = 224.0 \text{ sf}$ allowed, proposed = 233.3 sf, +9.3 sf

With the reduction of 3 large double hung windows we will bring the opening area down to 191 sf, or 42.3 sf below the minimum allowed.

For the east wall of Bldg. A and west wall of Bldg B, after reviewing Section 705.1 the first exception does not require compliance to maximum exterior opening areas if the combined building limits for all buildings on the same lot fall within Section 503 limits. Therefore the eastern wall of Bldg **A** requires no modification from our submitted plans.

Briefly – By the areas calculated in my code review, we are allowed a ±13,080 sf footprint with sprinkler and frontage increases. Our combined footprint adds up to ±7850 sf, well under the requirement.

Hallway fire and sound transmission ratings

On the second and third floors of building **A** we will revise the wall type to include a resilient channel per the attached detail. This will increase the STC to 50 – **54** and therefore make the partition compliant. The hallway walls will be 1 hour rated assemblies, not the half hour rating as indicated in the code review.

Fire separation between uses.

Per your comment and the exception to section 313.2.1, we will upgrade the currently called for **NFPA 13R** sprinkler system on the second & third floors of building **A** to a **NFPA 13** system throughout the building. **We** are specifying a 1 hour rating for the floor / ceiling between the Neighborhood Center and the Residences.

Fire separation assembly penetration protection.

Specification section 15100, section 1.01, paragraph 2, 'o' calls for firestopping of all mechanical and plumbing penetrations through rated partitions, floors & ceilings.
Specification section 16000, section 3.13, 'A' calls for firestopping of all electrical penetrations through rated partitions, floors & ceilings.

Bathroom vent fire dampers.

Fire dampers are called for in the Fan schedule on sheet HVAC 2.2. Light fixtures are physically separated but on the same switch to insure they are used.

I believe this answers your questions to date. If I can provide further clarification, or you find there are additional questions, please forward immediately and I will respond. **As** soon as the plan review is complete with your department and the State Fire Marshall we will issue an Addendum that will incorporate these items into the Construction document package.

Sincerely,

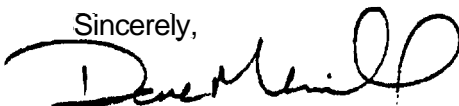

Dave Merrill
Project Manager
TFH Architects

cc: **Betsy Sawyer-Manter (PROP),**
John DeStefano (Destefano & Assocs.), TST (TFH)

attachments: wall assemblies

INTERIOR CORRIDOR PARTITIONS Bldg A

WALLS AND INTERIOR PARTITIONS, WOOD FRAMED

GA FILE NO. WP 3240

PROPRIETARY†

**1 HOUR
FIRE**

**50 to 54 FSTC
SOUND**

**GYPSON WALLBOARD, RESILIENT CHANNELS,
MINERAL FIBER INSULATION, WOOD STUDS**

Resilient channels 24" o.c. attached at right angles to ONE SIDE of 2 x 4 wood studs 16" or 24" o.c. with 1 1/4" Type S drywall screws. One layer 5/8" proprietary type X gypsum wallboard or gypsum veneer base applied parallel to channels with 1" Type S drywall screws 12" o.c. End joints backblocked with resilient channels. 3" mineral fiber insulation, 2.0 or 2.3 pcf, in stud space.

OPPOSITE SIDE: One layer 5/8" proprietary type X gypsum wallboard or gypsum veneer base applied at right angles to studs with 1/4" Type W drywall screws 12" o.c.

Vertical joints staggered 48" on opposite sides. Sound tested with studs 16" o.c. and open face of mineral fiber insulation blankets toward resilient channel-side of stud space. **(LOAD-BEARING)**

PROPRIETARY GYPSON BOARD

United States Gypsum Company

5/8" SHEETROCK® Brand Gypsum Panels, FIRECODE® C Core

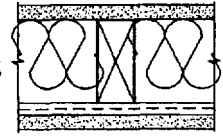
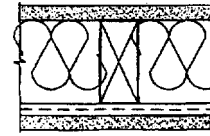

Thickness: 5 3/8"
Approx. Weight: 7 psf
Fire Test: UL R1319-93, 94, 129; 8-10-66; UL Design U311; ULC Design U311
Field Sound Test: BBN 760903, 9-17-76

GA FILE NO. WP 3241

PROPRIETARY†

**1 HOUR
FIRE**

**50 to 54 FSTC
SOUND**

**GYPSON WALLBOARD, RESILIENT CHANNELS,
MINERAL FIBER INSULATION, WOOD STUDS**

Resilient channels 24" o.c. attached at right angles to ONE SIDE of 2 x 4 wood studs 16" or 24" o.c. with 1 1/4" Type S drywall screws. One layer 5/8" proprietary type X gypsum wallboard or gypsum veneer base applied parallel to channels with 1" Type S drywall screws 12" o.c. End joints backblocked with resilient channels. 3" mineral fiber insulation, 2.0 or 2.3 pcf, in stud space.

OPPOSITE SIDE: One layer 5/8" proprietary type X gypsum wallboard or gypsum veneer base applied at right angles to studs with 1/4" Type W drywall screws 12" o.c.

Vertical joints staggered 48" on opposite sides. Sound tested with studs 16" o.c. and open face of mineral fiber insulation blankets toward resilient channel-side of stud space. **(LOAD-BEARING)**

PROPRIETARY GYPSON BOARD

American Gypsum Company
Celotex Corporation
Continental Gypsum

5/8" FIREBLOC TYPE C
5/8" FI-ROK PLUS™

5/8" MoreRock® FireBar® Type C (CGTC-C)

G-P Gypsum
James Hardie Gypsum

5/8" GyProc® Fireguard® C
5/8" Hardirock™ Brand Max "C"™ Gypsum Panels

Lafarge Gypsum
Pabco Gypsum
Republic Gypsum

5/8" Firecheck® Type C
5/8" FLAMECURB® Super 'C'
5/8" FIRE-ROC RG-C
5/8" TG-c

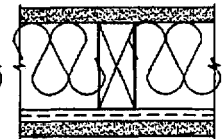
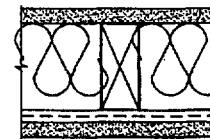

Thickness: 5 3/8"
Approx. Weight: 7 psf
Fire Test: Based on UL R3660-7, 11-12-87; UL R2717-61, 8-18-87; UL R7094, 10-24-90; UL Design U 311
Sound Test: Estimated

This Space Left Blank



FAX TRANSMITTAL

TO:	Mike Nugent Inspectional Services Portland City Hall	FAX: <u>(207) 874-8716</u> FAX:
CC:		
FROM:	Dave Merrill TFH Architects	FAX: 207-773-0194
DATE:	March 25, 2004	
TIME:	8:44 AM	
PAGES:	5, including this page	

RE: PROP – Parkside Neighborhood Center

Description-

- Response letter & attachments

Message-

Mike-
Please see attached letter for outstanding items.

Thanks,

M. Roof Construction Table 602, pg. 64	Bldg. A – 5B – no rating required. Bldg. B – 5B – no rating required.	Ohr 0 hr
M. Roof Covering 1506.0, pg. 159 1506.1.4, pg. 160	Bldg. A – 5B – no rating required Bldg. B – 5B – no rating required.	Min. Class C provided
N. Interior Wall and Ceiling Finishes Table 803.4, pg. 86	Bldg. A – 5B Class I - in vertical exits & passageways. Class II in corridors providing exit access. Class III in rooms or enclosed spaces See table 803.4 for exceptions. Bldg. B – 5B Class I - in vertical exits & passageways. Class II in corridors providing exit access. Class III in rooms or enclosed spaces See table 803.4 for exceptions.	
O. Fireblocking, & Draftstopping 721.0, pg. 159	Fireblocking –.Required per 721.6.1-7 Draftstopping –. Required per 721.7.	Provided Provided
8. OCCUPANCY SEPARATION		
A. Boiler/ Furnace rooms 302.1.1, pg. 17	1 hr. or automatic fire suppression system with smoke partitions.	1 hr provided
B. Storage rooms 302.1.1, pg. 17	>50 sf, & <100 sf - 1 hr. or automatic fire suppression system with smoke partitions. > 100 sf. - automatic fire suppression system with smoke partitions.	Provided
C. See 7.F for use group separations		
9. OCCUPANCY LOAD	Building A	
A. Basement Table 1008.1.2, pg. 114	Business, Offices & lobby – 1207 gsf/100 = 12 occ. Mechanical 519 gsf/300 = 1 occ.	
B. Ground/1st. Floor Table 1008.1.2, pg. 114	Business, Offices & lobby – 1765gsf/100 = 18 occ.	
	Community Room - 881 nsf/7 = 126 occ.	
	Child Development - 718 nsf/35 = 21 occ.	
C. Second Floor Table 1008.1.2, pg. 114	Residential - 4221 gsf/200 = 21 occ.	
D.—Third Floor Table 1008.1.2, pg. 114	Residential – 4221 gsf/200 = 21 occ.	
E. Total Building Occupancy	280 occ.	

7. FIRE RESISTIVE REQUIREMENTS		
A. Exterior Bearing Walls Table 602, pg. 64 705.0, pg. 69 Table 705.2, pg. 70	Bldg. A - 5B - 0 hrs, 0 by 705.2 Bldg. B - 5B - 0 hrs, 0 by 705.2	Greater than 15' to 30' Greater than 15' to 30'
B. Exterior Non-bearing Walls Table 602, pg. 64; 705.0, pg. 69 Table 705.2, pg. 67	Bldg. A - 5B - 0 hrs, 0 by 705.2 Bldg. B - 5B - 0 hrs, 0 by 705.2	Greater than 15' to 30' Greater than 15' to 30'
C. Fire Walls and Party Walls Table 707.1, pg. 72	NA	NA
D. Fire enclosure of Exits Table 602, pg. 64; Table 1014.11, pg. 122 Exception 2	Bldg. A - 5B - 2 hrs Bldg. B - 5B - 2 hrs Stairs serving & contained within a dwelling unit in R-2,3 - 0 hr.	2 hrs. NA 0 hrs
E. Shafts Table 602, pg. 64; Table 710.3, pg. 75	Bldg. A - 5B - 2 hrs Bldg. B - 5B - 2 hrs	2 hrs. 2 hrs.
F. Mixed use & Fire area separations Table 602, pg. 64; 313.0, pg. 28; Table 313.1.2, pg. 29	B/R-2 - 2 hrs reduced to 1 hr by 313.1.2 For separations between Business & Day care, Business & Residential, Day care & Residential.	1 hr. provided with Automatic Sprinkler
G. Exit Access & Corridors Table 602, pg. 64; Table 1011.4, pg. 117	Bldg. A - 5B - 1/2 hr w/ sprinkler Bldg. B - 5B - 1/2 hr w/ sprinkler	1/2 hr 1/2 hr
H. Tenant Separations Table 602, pg. 64; Table 1011.4, pg. 117 Table 1011.4.1, pg. 117	Bldg. A - 5B - 0 hr w/ sprinkler Bldg. B - 5B - 0 hr w/ sprinkler	0 hr 0 hr
I. Dwelling unit separations Table 602, pg. 64; Table 711.0, pg. 75 Table 713.0, pg. 76	Bldg. A - 5B - 1/2 hr w/ sprinkler Bldg. B - 5B - 1/2 hr w/ sprinkler	1/2 hr 1/2 hr
J. Smoke Barriers Table 602, pg. 64 Table 711.4, pg. 75 Table 712.0, pg. 75 Table 712.2, pg. 72	Bldg. A - 5B - 1 hr in use group I-2,3 Bldg. B - 5B - 1 hr in use group I-2,3	NA NA
K. Interior Bearing Walls Table 602, pg. 64 Table 705.2, pg. 70	Bldg. A - 5B - 0 Bldg. B - 5B - 0	0 hr 0 hr
L. Structural Members Supporting Walls Table 602, pg. 64 716.0, pg. 81	Bldg. A - 5B - no rating required. Bldg. B - 5B - no rating required.	0 hr 0 hr
L. Floor Construction Table 602, pg. 64	Bldg. A - 5B - no rating required. Bldg. B - 5B - no rating required.	0 hr 0 hr

10. OCCUPANCY LOAD	Building B	
A. Basement Table 1008.1.2, pg. 114	Storage, Mechanical – 1264 gsf/300 =	5 occ.
B. Ground/1st. Floor Table 1008.1.2, pg. 114	Residential – 3433 gsf/200 =	17 occ.
C. Second Floor Table 1008.1.2, pg. 114	Residential – 3433 gsf/200 =	17 occ.
D.—Third Floor Table 1008.1.2, pg. 114	Residential – 3433 gsf/200 =	17 occ.
E. Total Building Occupancy		56 occ.
11. EXIT REQUIREMENTS		
A Number Table 1010.2, pg. 115	2 exits min.	2 exits min. provided
B. Total Width Table 1009.2, pg. 115 Table 1011.3, pg. 116	Bldg. A - 280 occ x .15 = 42" OA exit width required Bldg. B - 56 occ x .15 = 9" OA exit width required	Table 1011.3 dictates 44" width for > 50 occupants 36" width for < 50 occupants
C. Arrangement 1006.2, pg. 109	Shall be so located as to be discernible with unobstructed access thereto.	Arrangement of exits in compliance.
D. Distance to Exit Table 1006.5, pg. 110	250'-0" max. with approved sprinkler system.	250'-0" max. Provided. Building Fully Sprinkled.
E. Through Adjoining or Accessory Areas 1006.2.1, pg. 109	Egress permitted where adjoining rooms or areas are accessory to the area served, are not a high-hazard occupancy; and provide a discernible path of travel to an exit. A maximum of one exit access shall be permitted to pass through a kitchen, storeroom or similar space provided that passage through such space is not the only means of access to an exit. An exit access shall not pass through a room subject to locking.	
F. Doors 1. Width 1017.3, pg. 124 2. Height 1017.3, pg. 124 3. Special Doors 1017.4.3, pg. 126	32" min. 6'-8" min. Power-operated doors used as a means of egress shall not require a force exceeding 50 lbs. to manually set the door in motion and 15 lbs. to swing the doors to a full-open position.	34" min. 6'-8" min. provided Force to manually open doors does not exceed maximum permitted.

G. Exit Signs 1023.1, pg. 129	All "Exit" signs shall be located at exit doors or exit access areas, so as to be readily visible. Sign placement shall be such that any point in the exit access shall not be more than 100 feet from the nearest visible sign.	
12. CORRIDOR REQUIREMENTS		
A. Width 1011.3, pg. 114	44" min. for occ. load greater than 50. 36" min. for occ. load 50 or less	44" min. provided.
B. Height 1204.1, pg. 139	Ceiling height of not less than 7 feet measured to the lowest projection from the ceiling.	
C. Projections 1011.1.4, pg. 114; 1022.2.1, pg. 129	Doors when fully opened shall not reduce required width by more than 7". Doors in any position shall not reduce the required width by more than 1/2. Handrails shall not project into required width more than 3-1/2".	Provided.
D. Dead End 1011.2, pg. 114	20'-0" max.	No dead end corridor is greater than 20'-0".
13. SPRINKLERS		
507.1, pg. 58; 904.7, pg. 91	Required and must conform with Section 906.2.1.	Provided with automatic sprinkler system throughout.
14. ROOF ACCESS		
1027.1, pg. 130; 1027.1.1, pg. 131	Stairway or ladder not required. Where optional ladder or stairway provides access to roof, it shall conform to Section 1027.	
15. SANITATION		
Table 1008.1, pg 112; St. of Maine, Internal Plumbing Code Sect. 10. J, Appendix B	Basement Ground floor 1 st / 2 nd floor common for Center tenants	2 ADA unisex WC, 2 lavs. 2 ADA (1 adult, 1 child) unisex WC, 2 lavs. Residential per unit
16. ATTICS		
A. Access 1211.2, pg. 141	Access shall be provided to 'attic' spaces by an opening not less than 22 inches by 30 inches.	Provided
B. Draft Stops 721.7.2.1, Except. 5, pg. 85	When subdivided into <3000 sf areas of every 2 units, whichever is smaller, sprinklers w/l attic space are not required	Draft stops provided
C. Roof Vents 1210.3, pg. 141	Not required.	See roof plans for attic ventilation calculations.
17. ROOF COVERING		

1506.0, pg. 159	Class C roof coverings allowed	Provided
Single ply roof covering		
1507.5, pg. 153	Minimum 1/4" per foot slope.	1/4" per foot provided

PROP – Mellen & Grant Streets BOCA 1999 Code Review		
1. PERMITS AND INSPECTIONS		
108.7, pg. 4	The code official is authorized to issue a permit for the construction of foundations or any other part of a building or structure before the <i>construction documents</i> for the whole building or structure have been submitted, provided that adequate information and detailed statements have been filed complying with all of the pertinent requirements of this code.	
2. OCCUPANCY CLASSIFICATION	Bldg. A – Mixed Use, see below Bldg. B – Residential R-2	
A. Neighborhood Center 304.0, pg. 18 310.4, pg. 26 310.2, pg. 26	Use Group B & R-2– Business with accessory uses – Residential Care Occupancy Condition 2, (Child Development)	Bldg. A - Ground Floor, Partial Basement
D. Dwelling Units 310.4, pg. 26	Use Group R-2 – Residential	Bldg. A - 2 nd & 3 rd Floors Bldg. B –Whole structure
3. FIRE LIMITS	Prescribed by local jurisdiction	
4. TYPE OF CONSTRUCTION	REQUIRED	PROVIDED
Table 503, pg. 58; 603, pg. 64	Building A - Type 5-B, Combustible, Unprotected Building B – Type 5-B, Combustible, Unprotected	
5. ALLOWABLE HEIGHT		
Table 503, pg. 58; 504.2, pg. 59;	Building A - Most restrictive use– R-2 Residential, 2 stories, 35'-0" with Automatic sprinkler – 3 st. 55'-0" Building B - 2 stories, 35'-0" with Automatic sprinkler – 3 st. 55'-0"	3 story, ± 45'-0", sprinkled 3 story, ± 45'-0", sprinkled
6. ALLOWABLE FLOOR AREA		
Table 507.1, pg. 58 506.2 pg. 58, 59 - Frontage 506.3 pg. 58, 59 – Sprinkler Table 506.4, pg. 60	Bldg. A - 4800 sf allowed Perimeter = 289 lf, Frontage = 144 lf 298/404=50% less 25% =25% excess 25% x 2 = 50% increase 4800 sf x 150%= 6750 sf 4800 sf x 200% = 9600 sf Subtotal = 16,350sf 16,350 sf x 20% reduction= 13,080 sf Allowed	Footprint actual: 4111 sf Fire separation is 30'-0" or greater on 3 sides
Table 507.1, pg. 58 506.3 pg. 58, 59 – Sprinkler Table 506.4, pg. 60	Bldg. B - 4800 sf allowed 4806 sf x 200% = 9600 sf 9600 sf x 20% reduction= 7680 sf Allowed	Footprint actual: 3738 sf

BISKUP CONSTRUCTION, INC.

16 Danielle Drive
WINDHAM, MAINE 04062

LETTER OF TRANSMITTAL

(207) 892-9800 Fax (207) 892-9895

TO

*Building Inspections
City of Portland*

DATE	<i>3/25/04</i>	JOB NO.	
ATTENTION	<i>Mike Nugent</i>		
RE:	<i>Peter Holmes Bid #1</i>		
	<i>429 Warren Ave</i>		

WE ARE SENDING YOU & Attached Under separate cover via _____ the following items:

- Shop drawings 3 Prints 7 Plans Samples Specifications
 Copy of letter Change order _____

COPIES	DATE	NO.	DESCRIPTION
<i>1</i>			<i>Revised & stamped Drawings A1, A2, E1</i>
<i>1</i>			<i>Reduced copies 11x17" Drawings A1, A2, E1</i>
<i>1</i>			<i>Geo tech report dated 3/24/04 by S.W. Cole</i>
<i>1</i>			<i>letter on Special Inspections</i>

THESE ARE TRANSMITTED as checked below:

- For approval Approved as submitted Resubmit _____ copies for approval
 For your use Approved as noted Submit _____ copies for distribution
 As requested Returned for corrections Return _____ corrected prints
 For review and comment _____
 FOR BIDS DUE _____ PRINTS RETURNED AFTER LOAN TO US

REMARKS _____

COPY TO _____

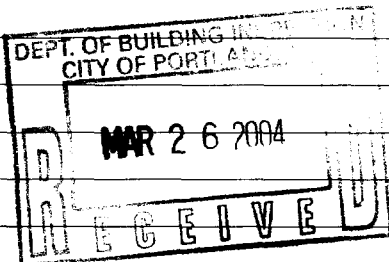

SIGNED: _____

[Signature]

If enclosures are not as noted, kindly notify us at once.

CITY OF PORTLAND, MAINE

ZONING BOARD OF APPEALS

APPEAL AGENDA

To: City Clerk

From: Marge Schmuckal, Zoning Administrator

Date: December 18, 2002

RE: Action taken by the Zoning Board of Appeals on December 5, 2002.

The meeting was called to order at 6:04

Roll Call as follows:

Members Present: Patric Santerre, William Hall, Joseph Lewis, Catherine Decker, secretary and Nan Sawyer

Members Absent: Kimberly Boggiatto and Julie Brady

The Board of Appeals will hold a public hearing on Thursday, December 5, 2002 at 6:00 p.m. on the second floor in Room 209 at the Portland City Hall 389 Congress Street, Portland, Maine to hear the following Appeals:

- 1: **Unfinished Business:** There was no unfinished business
- 2: **New Business:**

A. Conditional Use Appeal

Peninsula Community LP2 of 73-78 Grant Street & 91-95 Mellon Street. Tax Map #048, Block B, Lots 11, 12, 13, 14 in the R-7 Zone is requesting a Conditional Use Appeal under section 14-137.c (7) (Community Center) of the Portland Zoning Ordinance. The applicant is proposing a 6,000 s.f. Community Center to include child development space, offices and meeting space for the Police and community meeting area. Mr. David Merrill of TFH Architects will represent the applicant. The Board granted the Conditional Use Appeal 5-0.

B. Practical Difficulty Variance

Michael & Monica of 18 Dole Street Tax Map #352, Block A, Lot 050 in the R-2 Zone is requesting a Practical Difficulty Appeal under section 14-80(d) 1 (dimensional requirements) of the Portland Zoning Ordinance. The applicant is proposing a front setback reduction from the 25' requirement to 22.9' thru 23.3'. This is for the purpose of finishing the construction of the partially built 24' x 24' garage. The owner is the applicant. The Board granted a withdrawal without prejudice to allow an Interpretational Use Appeal.

C. Interpretation Appeal

John W. and Marco S. DiSanto of 108 Veranda Street/12 Hodgins Street, Tax Map #431, Block #L, Lot #002, 3, 5 & 7 in the R-5 Zone is requesting a Interpretation Appeal from section 14-471(a) (Jurisdiction of Board of Appeals to hear and decide appeals from, and review orders, decisions, determinations or interpretations made by the building authority).

The property is legally 3 dwelling units. This zone states that a multiplex (defined as three or more attached dwelling units) is required to have 6,000 square feet of land area per dwelling unit (section 14-117) or 18,000 square feet for three dwelling units. The land division proposal would reduce the current lot size from 19,354 square feet to just under 13,161 square feet. This reduction of a lot size is not allowable under section 14-422 and 14-117. The lot split proposal would reduce the existing garage rear setback from 49 feet to 7 feet. Section 14-120 requires a minimum rear setback of twenty (20) feet. This reduction is not allowed under section 14-422 and 14-120. The newly proposed lot and new single family along Hodgins Street does not meet the requirements of the R-5 zone. Section 14-120 requires a **minimum** street frontage of fifty (50) feet. The proposal is showing only 42 feet of street frontage. Section 14-120 requires a

viii. Any additions or exterior alterations such as facade materials, building form, roof pitch, and exterior doors shall be designed to be compatible with the architectural style of the building and preserve the residential appearance of the building.

7. Community Center, as defined in Section 14-17.

(Ord. No. 538-84, 5-7-84; Ord. No. 267-84, § 2, 12-17-84; Ord. No. 76-85, § 8, 7-1-85; Ord. No. 85-88, § 3, 7-19-88; Ord. No. 235-91, § 13, 2-4-91; Ord. No. 118-93, § 11, 10-18-93; Ord. No. 133-96, § 7, 11-18-96; ; Ord. No. 154-96, § 11, 12-16-96; Ord. No. 125-97, § 3, 3-3-97; Ord. No. 232-99, §2, 3-15-99; Ord. No. 77-02/03, § 2, 10-21-02)

Sec. 14-138. Prohibited uses.

Uses that are not expressly enumerated herein as either permitted uses or conditional uses are prohibited.

(Ord. No. 538-84, 5-7-84)

Sec. 14-139. Dimensional requirements.

In addition to the provisions of division 25 (space and bulk regulations and exceptions) of this article, lots in the R-6 zone shall meet or exceed the following minimum requirements:

(a) *Minimum lot size:*

1. Residential: Forty-five hundred (4,500) square feet, except as provided for lots of record in section 14-433 (lots of record and accessory structure setbacks for existing buildings) of this article.
2. Reserved.
3. Long-term and extended care facilities: Ten thousand (10,000) square feet for the first nine (9) residents plus seven hundred fifty (750) square feet for each additional resident, up to a total of two (2) acres.
4. Intermediate care facility: One (1) acre.
5. School: Thirty thousand (30,000) square feet.

Commercial vessel: Any watercraft used principally in a business or trade, including common carriers of passenger or freight, whether for governmental, nonprofit or emergency purposes; but not including pleasure craft used principally for recreational purposes.

Common areas: Portions of a lodging house which are available for use by all residents of the lodging house. Common areas shall include, but are not limited to, one (1) or more of the following: kitchens, living rooms, recreation rooms, improved basements, and finished porches. Bathrooms, stairways, hallways and storage areas shall not be counted as **common** areas.

Community Center: A building used for recreational, social, educational, health, culture, or similar activities and services, usually owned and operated by a public or nonprofit group or agency.

Community Hall: A building or portion of a building, used for social, recreational, artistic, civic, or educational community functions. Such a facility would be open to the public for such functions, which, for example, could include but not be limited to performances, dance, exhibitions, cultural exchange, training programs and workshops, neighborhood meetings or gatherings. As part of these functions and activities, it shall be permissible to serve food, subject to other applicable codes and ordinances.

Community living arrangements: A state approved, authorized, certified or licensed group home for eight (8) or fewer mentally handicapped or developmentally disabled persons.

Congregate care facility: A planned residential unit development which provides individual living units with support services which provide assistance to residents. Services to be provided shall include:

- (a) Transportation for essential support activities. This service shall be included in the base rent;
- (b) Provision of at least one (1) meal per day;
- (c) Programmed social activities which are facilitated by staff. This service shall be included in the base rent;
- (d) Provision of personal care services including, but not limited to, housekeeping, laundry, and minimal health monitoring; and
- (e) Installation of emergency call buttons or systems in each congregate care living unit.

space for each additional guest room in excess of four (4).

2. *In the I-B zone:* No off-street parking required.

- (t) [Exception:] Notwithstanding the preceding provisions of this section, the parking requirement for any new structure in excess of fifty thousand (50,000) square feet shall be as established by the planning board pursuant to section 14-526 (a)(2) .
- (u) Exception for historic structures. No parking in excess of that existing on or servicing the lot as of March 15, 1999 shall be required for any structure under Article IX of this Chapter, as a contributing structure in a local or National Register historical district, or as a locally designated or National Register landmark building; however, parking may not be decreased from that existing on or servicing the lot on March 15, 1999 except to the extent necessary to meet the requirements of the Americans with Disabilities Act.
- (v) **Private clubs:** One (1) parking space for each one hundred fifty (150) square feet, or major fraction thereof, of floor area.
- (w) **Community Centers:** One (1) parking space for each 150 square feet, or major fraction thereof, of floor area, except for community centers which serve primarily clientele from the surrounding neighborhood, the parking requirement shall be one (1) parking space per 1,000 square feet, or major fraction thereof, of floor area.

(Code 1968, § 602.14.B; Ord. No. 268-77, 5-16-77; Ord. No. 431-82, § 2, 2-22-82; Ord. No. 575-86, §§ 1, 2, 5-19-86; Ord. No. 65-87, 11-2-87; Ord. No. 230-90, § 2, 3-5-90; Ord. No. 33-91, § 14, 1-23-91; Ord. No. 243-91, § 1, 3-11-91; Ord. No. 33A-91, § 8, 4-17-91; Ord. No. 125-97, § 10, 3-3-97; Ord. No. 232, §4, 3-15-99; Ord. No. 94-99, 11-15-99; Ord. No. 77-02/03, § 1, 10-21-02)

Supplement 2002-4

14-367

October 27, 2003

Kandi Talbot
City of Portland
Planning and Development Department
389 Congress Street
Portland, Maine 04101

11/5/03

Re: Peoples Regional Opportunity Program
Parkside Neighborhood Center at Grant and Mellen Streets

Dear Kandi,

Per the memo and comments at our Workshop, we are delivering 6 copies of a draft easement plan for this project. As you are aware we will be building up to the property line on the southern and western sides of this lot. These boundaries abut city sidewalks currently constructed of concrete, brick and asphalt, which are in varying degrees of repair. I've outlined below the specific purposes for each proposed easement. This plan includes all the easements required for the project, but as noted on the plan easements A, B & C involve the City of Portland, D thru H involve abutters to the property.

To review, the City easements are as follows:

Easement A A temporary easement for excavation allowing for installation of temporary sheet piling and for construction of the concrete footings. Once backfilled this area will provide for staging and construction of the buildings above grade.

Space required – approximately 8'-0" out from property line into sidewalk, full length of the property on Grant Street (200'), approximately 60'-0" on Mellen Street.

Duration- Full length of construction, approximately 10-12 months.

Easement B Consists of 2 configurations, one below grade for concrete footings to overhang the property line and one above grade for granite steps to sit over the property line and on the sidewalk. At all above grade easements a 5'-0" minimum width to any obstructions will be provided to maintain pedestrian traffic.

Space required – The concrete footings will overhang approximately 12" over the property line at either ± 4 ft. or ± 10 ' below grade, depending on the basement function. These will run along the full length of Grant Street and approximately 55 ft along Mellen Street. Three of the stair locations require approximately 12" out from the property line and approximately six feet in

length. The main entry to 85 Grant Street requires 24" out from the building and approximately 10 ft. in length.

Duration- Permanent.

Easement C Temporary easements above grade on the sidewalks to allow for ongoing maintenance such as painting, exterior repair and roof work. Work to be done standing, on ladders or scaffolding.

Space required – The maximum space required would be 6 feet outside the property line to allow for scaffolding. To simplify the configuration, this easement will run along the full length of Grant Street and approximately 55 feet along Mellen Street.

Duration- Periodic as required, short durations as required by task.

The remaining easements are with abutters and are undergoing negotiation between PROP and the specific property owners.

Upon your review and comment we will fix dimensions to these easements and add any additional detail you require. Should you have any questions please contact me directly.

Sincerely,

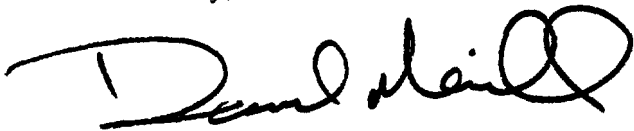
A handwritten signature in black ink, appearing to read "David Merrill". The signature is fluid and cursive, with a large initial "D" and a stylized "M".

David Merrill

TFH Architects
100 Commercial Street
Portland, Maine 04101

cc: Betsy Sawyer-Manter (PROP)
Tom Greer (P&G), TST, file

November 3, 2003

Planning Board
City of Portland
Planning and Development Department
389 Congress Street
Portland, Maine 04101

Re: Peoples Regional Opportunity Program
Parkside Neighborhood Center at Grant and Mellen Streets

Dear Board Members,

We present for your review and approval the revised documents for Site Plan and Subdivision Approval, as required by Chapter 14 of the Land Use Code.

These documents address the comments made during the peer reviews and workshop held on October 14, 2003 in anticipation of a Public Hearing on November 18, 2003. Listed below are some of the major outstanding items and brief explanations for proposed solutions.

Landscaping Although the tree requirement was noted as being met in the review comments, in actuality the proposed plan does not meet the subdivision ordinance. This ordinance requires 2 trees for every unit, in this case 16, for a total of 32 trees. In the limited amount of green space available after the building and parking are satisfied, we are providing 17 trees on the lot and the street and a 900 sf playground for use by the child development program on site. As this area of the peninsula is dense urban neighborhood we are asking that this requirement be waived, accepting the quantity of trees and the playground as suitable to the neighborhood.

Soil and Drainage Due to the existing grade of the site and surrounds parking lot and rooftop stormwater will be collected and routed into the combined sewer system running down Mellen Street. Rooftop runoff for each building will be collected in a gutter system and directed to a catch basin or manhole for discharge to the street. Initial information indicated there was sufficient capacity in the City system. Upon completion of related building and lot details stormwater calculations will be completed and submitted for Planning Board and peer review.

Lighting The chosen exterior flood fixture specification has been provided in this package. It is intended that all fixtures be mounted from the building in order to provide proper lighting for circulation and parking, meeting City design standards. Upon completion of a photometric study, it will be provided for Planning Board and peer review.

Utility capacity letters Revised Portland Public Works and Portland Water District letters of adequacy have been submitted. Northern Utility and Central Maine Power adequacy letters were submitted with the previous design. Loads have not significantly changed from the original proposal, so we have not had these letters revised at this time.

Financial and Technical Capacity The appropriate letters were submitted at the Workshop.

Easements Copies of a draft easement plan have been submitted to staff for Public Works, Traffic and council review. This plan indicates locations for all easements and parties involved related to the site, construction, maintenance and permanent encroachments. Based on workshop review materials, It is anticipated that a City permission to proceed or perhaps license with the City Manager will be sufficient. Discussions are ongoing with the abutters to the east and north. At this time there appear to be no impediments to formalizing these easements in the near future.

Road access/Circulation In order to address the limited aisle width of the parking area we have made the following adjustments: reduced the total depth of Building B from 55'-0" to 52'-2", in the deepest spaces, increase the spaces to 9 ft. & 10 ft. foot wide spaces, and also noting that the van access space is also available for turning. These combined measures, although still under the City Standards, we feel make the parking circulation manageable and comparable to other similar situations. We therefore request a waiver for from the 24' width to the 20' proposed width with widening measures noted above.

Grading/Drainage- As noted Casco traps will be installed in each catch basin. Regarding the retaining wall along the Burnham property, we have a proposed design of concrete landscape blocks, picket fence and wood bollards to run along the property line. Once approved by the abutter will then have our civil and geotechnical engineers review and approve the design and then submit to staff.

This list address' the major issues noted in the project Memorandum dated 10/14/03 as well as a number of the Development Review Coordinator's items. Any additional items not mentioned hear can certainly be discussed at the Public Hearing or prior if necessary. Please call if us if there are any concerns.

Sincerely,

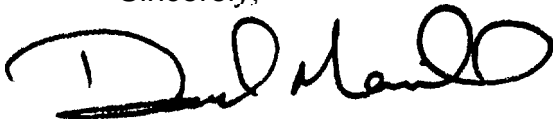
A handwritten signature in black ink, appearing to read "David Merrill", with a stylized, cursive script.

David Merrill

TFH Architects
100 Commercial Street
Portland, Maine 04101

**PROP Mellen & Grant Streets.
Neighborhood Center & Affordable Housing
NFPA 101 - 2000 Code summary**

1. OCCUPANCY CLASSIFICATION		
Section 6.1.1, pg.. 84	Bldg. A – Mixed Use – Basement, Ground floor – Assembly, Business, Day-care 2 nd /3 rd Floors – Residential type 4 (Apartment)	Bldg. B – Residential type 4 (Apartment)
2. HAZARD OF CONTENTS		
Section 6.2.1, pg.. 90	Bldgs. A & B - Ordinary Hazard throughout	
3. MEANS OF EGRESS		
<p>Exit access corridors - Section 7.1.3.1, pg.. 99 Section 38.3.6, pg.. 880</p> <p>Exits - Section 7.1.3.2, pg.. 99 Doors - Section 7.2.1, pg.. 107 Stairs - Section 7.2.2, pg.. 133</p> <p>Guards & Handrails- Section 7.2.2.4, pg.. 141</p> <p>Areas of Refuge- Section 7.2.12, pg.. 175, Section 7.5.4, pg. 206, Section 30.2.2.12, pg. 867</p>	<p>1 hr over with occupancy of 30, exceptions- % hr. fire resistance, 20 min. doors in Apartment Buildings. In Assembly, Business Day Care occupancy, no rating required with approved sprinkler system 2 hr separation >3 stories 32" min width 4 4 min width incl. rail, 36" w/ occupant. load <50, 7"/11" rise to run, 6'-8 min headroom, 12'-0" max ht. between landings Guards req. with 3 0 drop, 42" min height., Openings ≤ 4" dia., Handrails req. w/i 30" of width, Handrails 3 4 – 38" aff</p> <p>Exception - In Apartment Building occupancies with an approved sprinkler system, 2 rooms or spaces separated by a smoke resistant partition per 3.3.14 a separated Area of Refuge shall not be required.</p>	
4. OCCUPANCY LOAD	Building A	
Basement Section 7.3.1, pg.. 183	Business, Offices & lobby – 1207 gsf/100 = 12 occ. Mechanical 519 gsf/300 = 1 occ.	
Ground/1st. Floor Section 7.3.1. pg.. 183	Business, Offices & lobby – 1765 gsf/100 = 18 occ.	
	Community Room - 881 nsf/15 = 127 occ.	
	Child Development - 718 nsf/35 = 21 occ.	
Second Floor Section 7.3.1, pg.. 183	Residential - 4221 gsf/200 = 21 occ.	
Third Floor Section 7.3.1, pg.. 183	Residential – 4221 gsf/200 = 21 occ.	
Total Building Occupancy		280 occ.

	Building B	
Basement Section 7.3.1, pg.. 183	Storage, Mechanical - 1264 gsf/300 =	5 occ.
Ground/1 st . Floor Section 7.3.1, pg.. 183	Residential - 3433 gsf/200 =	17 occ.
Second Floor Section 7.3.1, pg.. 183	Residential - 3433 gsf/200 =	17 occ.
Third Floor Section 7.3.1, pg.. 183	Residential - 3433 gsf/200 =	17 occ.
Total Building Occupancy	56 occ.	
Egress Capacity - Section 7.3.1, pg.. 189 Total Width Table 7.3.3.1, pg. 189	Bldg. A - Basement Stairways-13 occ x .3" = 4" req. Level components-13 occ x .2" = 3" req.	Minimums pertain - doors - 32", stairs & corridors - 44" ≥ 50 occupants, 36" < 50 occupants
	Ground Floor - mixed use Stairways-280 occ x .3" = 84 req. Level components-280 occ x .2" = 56" req.	88" provided from levels above 64" Provided from levels above 224" provided total
	Second Floor - Residential Doors - 17 occ x .2" = 4" req. Stairs - 17 occ x .3" = 6" req.	Minimums pertain - doors - 32", stairs & corridors - 44" ≥ 50 occupants, 36" < 50 occupants
	Third Floor - Residential Doors - 17 occ x .2" = 4" req. Stairs - 17 occ x .3" = 6" req.	Minimums pertain - doors - 32", stairs & corridors - 44" ≥ 50 occupants, 36" < 50 occupants
	Bldg. B - Basement Stairways-5 occ x .3" = 2" req. Level components-5 occ x .2" = 1" req.	Minimums pertain - doors - 32", stairs & corridors - 44" ≥ 50 occupants, 36" < 50 occupants
	Ground Floor - mixed use Stairways-56 occ x .3" = 17" req. Level components-56 occ x .2" = 12" req.	88" provided from levels above 64" Provided from levels above 224" provided total
	Second Floor - Residential Doors - 17 occ x .2" = 4" req. Stairs - 17 occ x .3" = 6" req.	Minimums pertain - doors - 32", stairs & corridors - 44" ≥ 50 occupants, 36" < 50 occupants
	Third Floor - Residential Doors - 17 occ x .2" = 4" req. Stairs - 17 occ x .3" = 6" req.	Minimums pertain - doors - 32", stairs & corridors - 44" ≥ 50 occupants, 36" < 50 occupants
Number of Means of Egress - Section 7.4.1, pg.. 189	1 required w/ < 50 occupants	Provided

Arrangement of Means or Egress- Section 7.5 , pg.. 195, Remoteness section 7.5.1.4	Bldg. A - 1/3 max. diagonal distance w/ sprinkler	Max diagonal distance = $102\sqrt{3} = 34'$ Distance between exit doors = 36'
Travel Distance to Exits, Section 7.6 , pg.. 206 Table A.7.6.1, pg. 208	Assembly – Common Path Limit Dead-End Limit Travel Distance. Limit	20' > 50 occ, 75' ≤ 50 occ. 20', no dead end corridors allowed 200'
	Day Care – Common Path Limit Dead-End Limit Travel Distance. Limit	100' 50' 200'
	Business – Common Path Limit Dead-End Limit Travel Distance. Limit	100' 50' 300'
	Residential- Apartments – Common Path Limit Dead-End Limit Travel Distance. Limit	50' 50' 325'
5. CONSTRUCTION		
Construction Types, Section 8.2.1 , pg.. 233	Building A Building B	Type V(000) Type V(000)
Compartmentation, Section 8.2.2 , pg.. 234	See specific uses	
Concealed Spaces, Section 8.2.7 , pg.. 269	(1) Partitions shall be fire-stopped at each floor level, the top floor ceiling and at the roof support level. (2) Unoccupied attic spaces to be draft stopped into areas ≤ 3000 ft ²	
6. INTERIOR FINISH		
Use of Interior Finishes, Section 10.2.2 , pg.. 308 Section 10.2.8 , pg.. 320	Assembly I 300 occ – Exits Access to Exits Other spaces	Class A, w/ sprinkler Class. B Class A or B, w/. sprinkler Cl. B, C Class A, B or C
Class A Flame spread 0-25 Class B Flame spread 26-75 Class B Flame spread 76-200	Day Care– Exits Access to Exits Other spaces	Class A, w/. Sprinkler Cl. B Class A, w/. Sprinkler Cl. B Class A or B, w/. Sprinkler Cl. B, C
	Business– Exits Access to Exits Other spaces	Class A or B, w/. Sprinkler Cl. B, C Class A or B, w/. Sprinkler Cl. B, C Class A. B or C
	Apartments– Exits Access to Exits Other spaces	Class A, w/. Sprinkler Cl. B Class A or B, w/. Sprinkler Cl. C Class A, B or C
Trim and Incident Finish, Section 10.2.5 , pg.. 308	≤ 10% aggregate floor/wall area can be Class C in Class A or B	
7. ASSEMBLY OCCUPANCY		
Minimum Construction Requirements, Section 12.1.6 , pg. 349	Table 12.1.6 Construction Type Limits Type III(200)	Allowed on Level of Exit Discharge with Occupant load I 1000

Panic Hardware, Section 12.2.2.2.3 , pg.. 359	Panic hardware required with occupant load \geq 100	
Arrangement of Means of Egress, Section 7.5.1.4 , pg. 198, Section 12.2.5.1 , pg. 366	Maximum diagonal distance = 102' 1/3 diagonal distance = 34'	Actual exit separation = 43'
Aisles serving seating @ tables, Section 12.2.5.8 , pg. 387	NA	
8. DAY CARE OCCUPANCY		
Mixed Occupancies, Section 6.1.2 , pg.. 477	1 hr fire separation between occupancies	
Location and Construction, Section 61.1.6 , pg.. 479	Type III(200) approved	
Number of exits, Section 16.2.4 , pg.. 483	2 exits required	
Travel distance to Exits, Section 36.2.6 . pg.. 837	200' allowed with approved sorinkler svstem	
9. BUSINESS OCCUPANCY		
Minimum Construction Requirements, Section 38.1.6 , pg.. 863	No special requirements	
Number of exits, Section 38.2.4.2 , pg.. 869	Not less than 2	
Arrangement of Means of Egress, Section 38.2.5.1 , pg.. 869 Section 38.2.5.2 , pg.. 869	Dead end corridor \leq 20' Common Path of travel \leq 75'	
Travel distance to Exits, Section 38.2.6 , oa.. 875	200' allowed with approved sprinkler system	
Corridors, Section 38.3.6 , pg.. 880	No rating required with Exception No. 3 – Within buildings with an aooroved sorinkler svstem.	

PROP Mellen & Grant Streets. Neighborhood Center & Affordable Housing NFPA 101 - 2000 Code summary		
1. OCCUPANCY CLASSIFICATION		
Section 6.1.1, pg.. 84	Bldg. A – Mixed Use – Basement, Ground floor – Assembly, Business, Day-care 2 nd /3 rd Floors – Residential type 4 (Apartment)	Bldg. B – Residential type 4 (Apartment)
2. HAZARD OF CONTENTS		
Section 6.2.1, pg.. 90	Bldgs. A & B - Ordinary Hazard throughout	
3. MEANS OF EGRESS		
Exit access corridors - Section 7.1.3.1, pg.. 99 Section 38.3.6, pg.. 880 Exits - Section 7.1.3.2, pg.. 99 Doors - Section 7.2.1, pg.. 107 Stairs - Section 7.2.2, pg.. 133 Guards & Handrails- Section 7.2.2.4, pg.. 141 Areas of Refuge- Section 7.2.12, pg.. 175, Section 7.5.4, pg. 206, Section 30.2.2.12, pg. 867	1 hr over with occupancy of 30, exceptions- % hr. fire resistance, 20 min. doors in Apartment Buildings. In Assembly, Business Day Care occupancy, no rating required with approved sprinkler system 2 hr separation >3 stories 32" min width 44" min width incl. rail, 36" w/ occupant. load <50, 7"/11" rise to run, 6'-8 min headroom, 12'-0" max ht. between landings Guards req. with 30" drop, 42" min height., Openings ≤ 4 dia., Handrails req. w/i 30" of width, Handrails 34" – 38" aff Exception - In Apartment Building occupancies with an approved sprinkler system, 2 rooms or spaces separated by a smoke resistant partition per 3.3.14 a separated Area of Refuge shall not be required.	
4. OCCUPANCY LOAD	Building A	
Basement Section 7.3.1, pg.. 183	Business, Offices & lobby – 1207 gsf/100 = 12 occ. Mechanical 519 gsf/300 = 1 occ.	
Ground/1 st . Floor Section 7.3.1, pg.. 183	Business, Offices & lobby – 1765 gsf/100 = 18 occ.	
	Community Room - 881 nsf/15 = 127 occ.	
	Child Development - 718 nsf/35 = 21 occ.	
Second Floor Section 7.3.1, pg.. 183	Residential - 4221 gsf/200 = 21 occ.	
Third Floor Section 7.3.1, pg.. 183	Residential – 4221 gsf/200 = 21 occ.	
Total Building Occupancy		280 occ.

	Building B	
Basement Section 7.3.1, pg. 183	Storage, Mechanical – 1264 gsf/300 =	5 occ.
Ground/1 st . Floor Section 7.3.1, pg. 183	Residential – 3433 gsf/200 =	17 occ.
Second Floor Section 7.3.1, pg. 183	Residential – 3433 gsf/200 =	17 occ.
Third Floor Section 7.3.1, pg. 183	Residential – 3433 gsf/200 =	17 occ.
Total Building Occupancy	56 occ.	
Egress Capacity – Section 7.3.1, pg. 189 Total Width Table 7.3.3.1, pg. 189	Bldg. A – Basement Stairways-13 occ x .3" = 4" req. Level components-13 occ x .2" = 3" req.	Minimums pertain - doors - 32", stairs & corridors - 44" ≥ 50 occupants, 36" < 50 occupants
	Ground Floor - mixed use Stairways-280 occ x .3" = 84" req. Level components-280 occ x .2" = 56" req.	88" provided from levels above 64" Provided from levels above 224" provided total
	Second Floor - Residential Doors - 17 occ x .2" = 4" req. Stairs - 17 occ x .3" = 6" req.	Minimums pertain - doors - 32", stairs & corridors - 44" ≥ 50 occupants, 36" < 50 occupants
	Third Floor - Residential Doors - 17 occ x .2" = 4 req. Stairs - 17 occ x .3" = 6" req.	Minimums pertain - doors - 32", stairs & corridors - 44" ≥ 50 occupants, 36" < 50 occupants
	Bldg. B – Basement Stairways-5 occ x .3" = 2" req. Level components-5 occ x .2" = 1" req.	Minimums pertain - doors - 32", stairs & corridors - 44" ≥ 50 occupants, 36" < 50 occupants
	Ground Floor - mixed use Stairways-56 occ x .3" = 17" req. Level components-56 occ x .2" = 12" req.	88" provided from levels above 64" Provided from levels above 224" provided total
	Second Floor - Residential Doors - 17 occ x .2" = 4" req. Stairs - 17 occ x .3" = 6" req.	Minimums pertain - doors - 32", stairs & corridors - 44" ≥ 50 occupants, 36" < 50 occupants
	Third Floor - Residential Doors - 17 occ x .2" = 4" req. Stairs - 17 occ x .3" = 6" req.	Minimums pertain - doors - 32", stairs & corridors - 44" ≥ 50 occupants, 36" < 50 occupants
Number of Means of Egress- Section 7.4.1, pg. 193	1 required w/ < 50 occupants 2 required w/ ≥ 50 occupants	Provided

Arrangement of Means of Egress- Section 7.5, pg.. 195, Remoteness section 7.5.1.4	Bldg. A - 1/3 max. diagonal distance w/ sprinkler	Max diagonal distance = $102\sqrt{3} = 34'$ Distance between exit doors = 36'
Travel Distance to Exits, Section 7.6, pg.. 206 Table A.7.6.1, pg. 208	Assembly - Common Path Limit Dead-End Limit Travel Distance. Limit	20' > 50 occ, 75 ≤ 50 occ. 20', no dead end corridors allowed 200'
	Day Care - Common Path Limit Dead-End Limit Travel Distance. Limit	100' 50' 200'
	Business - Common Path Limit Dead-End Limit Travel Distance. Limit	100' 50' 300'
	Residential - Apartments - Common Path Limit Dead-End Limit Travel Distance. Limit	50' 50' 325'
5. CONSTRUCTION		
Construction Types, Section 8.2.1, pg.. 233	Building A Building B	Type V(000) Type V(000)
Compartmentation, Section 8.2.2, pg.. 234	See specific uses	
Concealed Spaces, Section 8.2.7, pg.. 269		
6. INTERIOR FINISH		
Use of Interior Finishes, Section 10.2.2, pg.. 308 Section 10.2.8, pg.. 320	Assembly ■300 occ - Exits Access to Exits Other spaces	Class A, w/ sprinkler Class. B Class A or B, w/. sprinkler Cl. B, C Class A, B or C
Class A Flame spread 0-25 Class B Flame spread 26-75 Class B Flame spread 76-200	Day Care- Exits Access to Exits Other spaces	Class A, w/. Sprinkler Cl. B Class A, w/. Sprinkler Cl. B Class A or B, w/. Sprinkler Cl. B, C
	Business- Exits Access to Exits Other spaces	Class A or B, w/. Sprinkler Cl. B, C Class A or B, w/. Sprinkler Cl. B, C Class A, B or C
	Apartments- Exits Access to Exits Other spaces	Class A, w/. Sprinkler Cl. B Class A or B, w/. Sprinkler Cl. C Class A. B or C
Trim and Incident Finish, Section 10.2.5, pg.. 308	≤ 10% aggregate floor/wall area can be Class C in Class A or B	
7. ASSEMBLY OCCUPANCY		
Minimum Construction Requirements, Section 12.1.6, pg. 349	Table 12.1.6 Construction Type Limits Type III(200)	Allowed on Level of Exit Discharge with Occupant load ≤ 1000

Panic Hardware, Section 12.2.2.2.3 , pg.. 359	Panic hardware required with occupant load ≥ 100	
Arrangement of Means of Egress, Section 7.5.1.4 , pg. 198, Section 12.2.5.1 , pg. 366	Maximum diagonal distance = 102' 1/3 diagonal distance = 34'	Actual exit separation = 43'
Aisles serving seating @ tables, Section 12.2.5.8 , pg. 387	NA	
8. DAY CARE OCCUPANCY		
Mixed Occupancies, Section 6.1.2 , pg.. 477	1 hr fire separation between occupancies	
Location and Construction, Section 61.1.6 , pg.. 479	Type III(200) approved	
Number of exits, Section 16.2.4 , pg.. 483	2 exits required	
Travel distance to Exits, Section 36.2.6 , pg.. 837	200' allowed with approved sprinkler system	
9. BUSINESS OCCUPANCY		
Minimum Construction Requirements, Section 38.1.6 , pg.. 863	No special requirements	
Number of exits, Section 38.2.4.2 , pg.. 869	Not less than 2	
Arrangement of Means of Egress, Section 38.2.5.1 , pg.. 869 Section 38.2.5.2 , pg.. 869	Dead end corridor $\leq 20'$ Common path of travel $\leq 75'$	
Travel distance to Exits, Section 38.2.6 , pg.. 875	200' allowed with approved sprinkler system	
Corridors, Section 38.3.6 , pg.. 880	No rating required with Exception No. 3 – Within buildings with an approved sprinkler system.	

MELLEN & GRANT STREET

People's Regional Opportunity Program

TFH ARCHITECTS
100 COMMERCIAL STREET
PORTLAND MAINE 04101
TELEPHONE 207 775 8141
ARCHITECTURE PLANNING

CONSULTANTS

DATE: 16 APRIL 2002
PROJECT NO: 0114
DRAWN BY: DAM
CHECKED BY: TST
SCALE: 1:30

SHEET TITLE
SITE PLAN

ASK 1

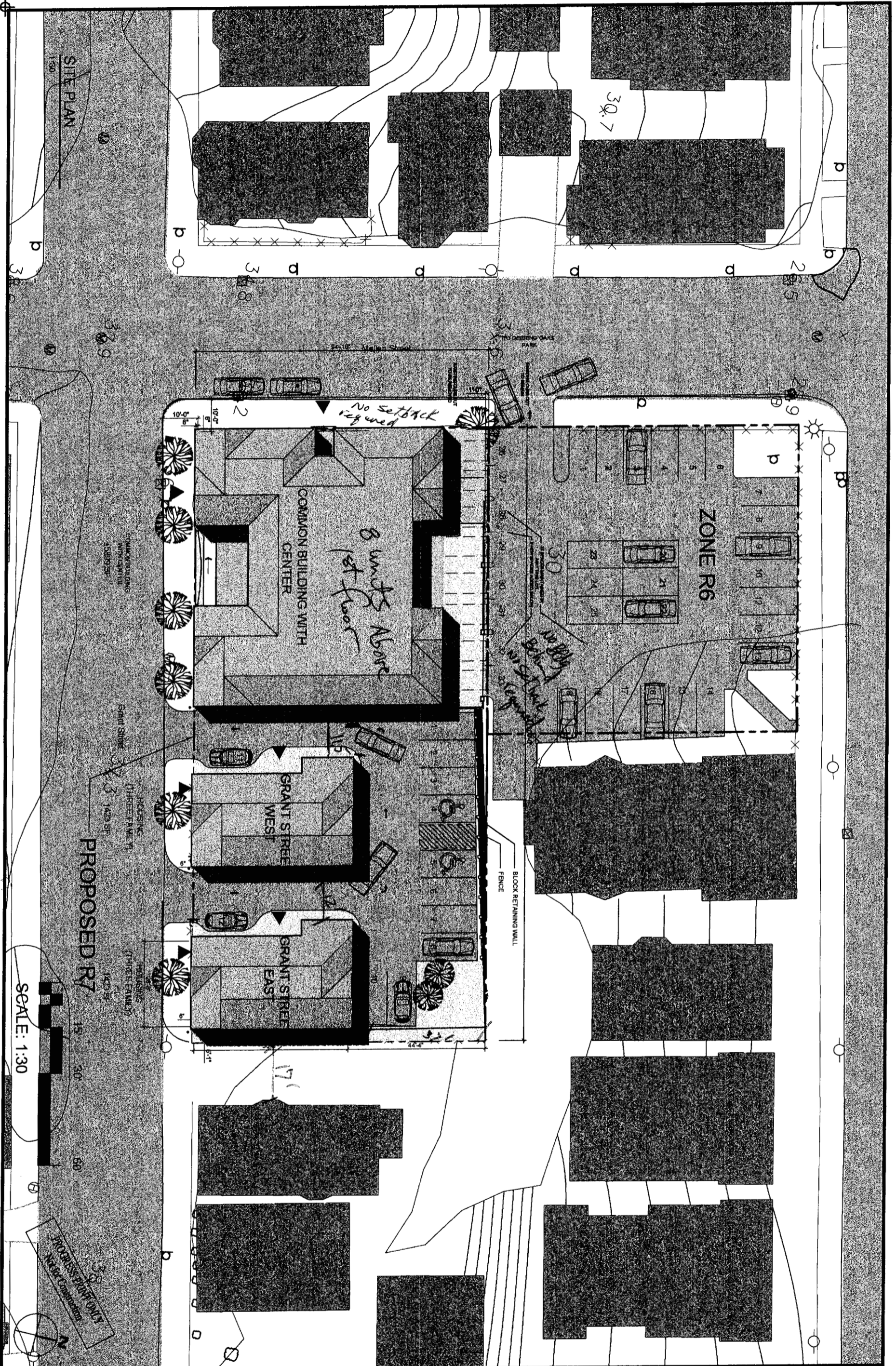

SITE PLAN
1:30

SCALE: 1:30

PROPOSED R7

ZONE R6

COMMON BUILDING WITH CENTER

GRANT STREET WEST

GRANT STREET EAST

COMMON BUILDING WITH CAPITAL ACCESS

HOUSING (THREE-FAMILY)

HOUSING (THREE-FAMILY)

BLOCK RETAINING WALL
FENCE

PROGRESS THROUGHOUT NEAR COMPLETION

No setback required

No 80% Behind Setback Required

8 units Above 1st floor

30.7

30.9

17.1

20.5

30.8

30.8

1:30

p

p

p

p

p

p

p

p

p

p

p

p

p

p

p

p

p

p

p

p

p

p

p

p

p

p

p

p

p

p

p

p

p

p

p

p

p

p

p

p

p

p

p

p

p

p

offices - 150
140
210
115
230
145
150

Assembly
 $940 \div 100 = 9$

$1140 \div 400 = 3$ SPACES

14
9
3
26 SPACES

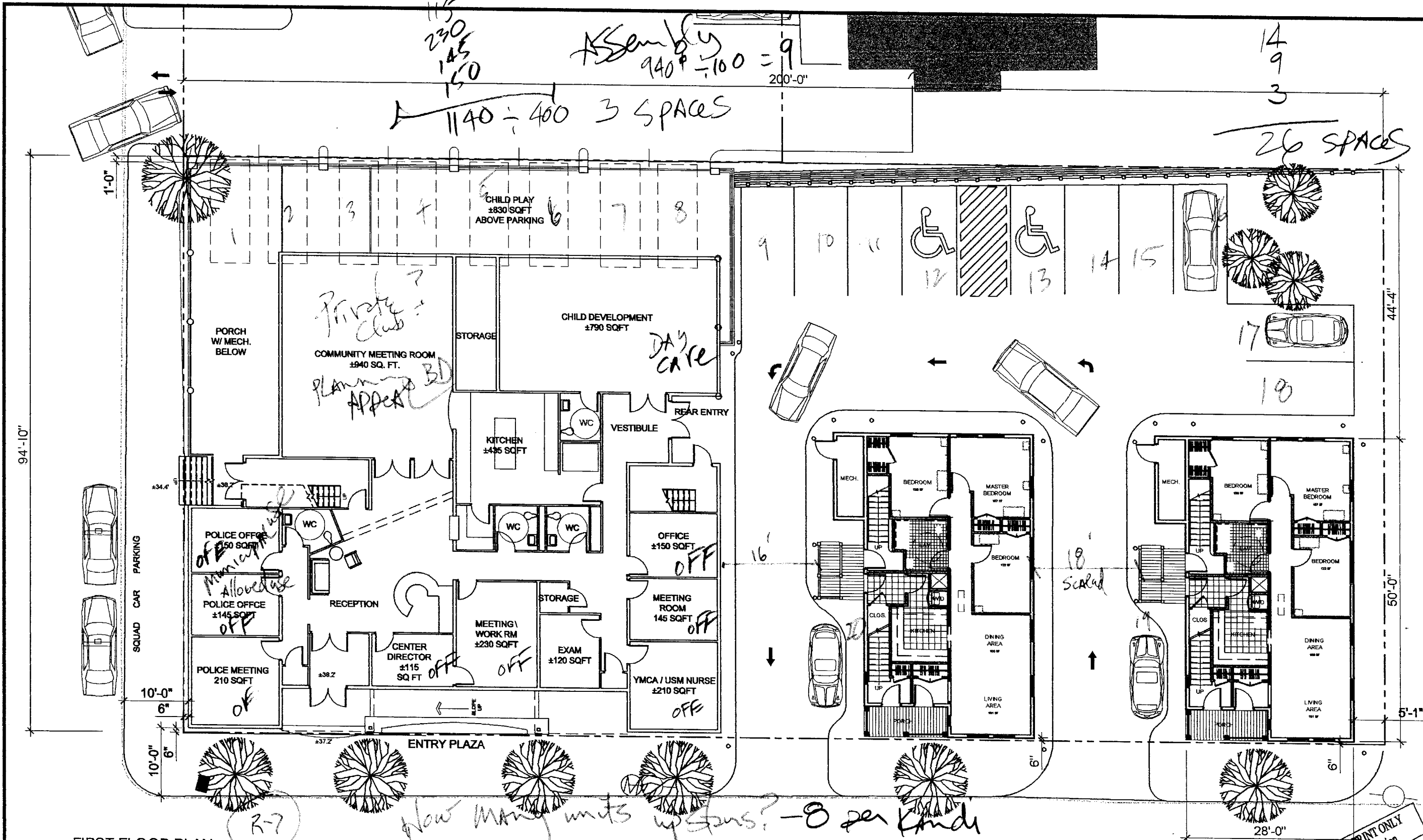

FIRST FLOOR PLAN
1/16" = 1'-0"

How many units upstairs? - 8 per floor

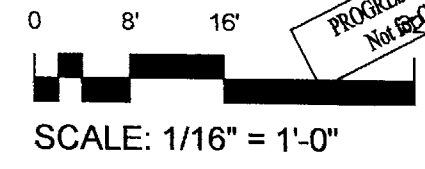

PROGRESS PRINT ONLY
Not for Construction

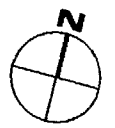

© 2002 TFH ARCHITECTS

MELLEN & GRANT STREET
People's Regional Opportunity Program

TFH ARCHITECTS
100 COMMERCIAL STREET
PORTLAND MAINE 04101
TELEPHONE 207 775 8141
ARCHITECTURE PLANNING

CONSULTANTS:

DATE: 16 APRIL 2002

PROJECT No. 0114

DRAWN BY: DAM

CHECKED BY: TST

SCALE: 1/16" = 1'-0"

SHEET TITLE:
FIRST FLOOR PLANS

ASK
2

How many units



G RANT STREET / SOUTH ELEVATION

MELLEN & GRANT STR
People's Regional Opportunity Pro
Portland, Maine

TFH ARCHIT
100 COMMERCIAL
PORTLAND MAINE
TELEPHONE 207
ARCHITECTURE P

CONSULTANTS:

DATE:
PROJECT No.
DRAWN BY:
CHECKED BY:
SCALE:
SHEET TITLE
ELEVATI

A



EAST ELEVATION: COMMUNITY BLDG.

1/16" = 1'-0"

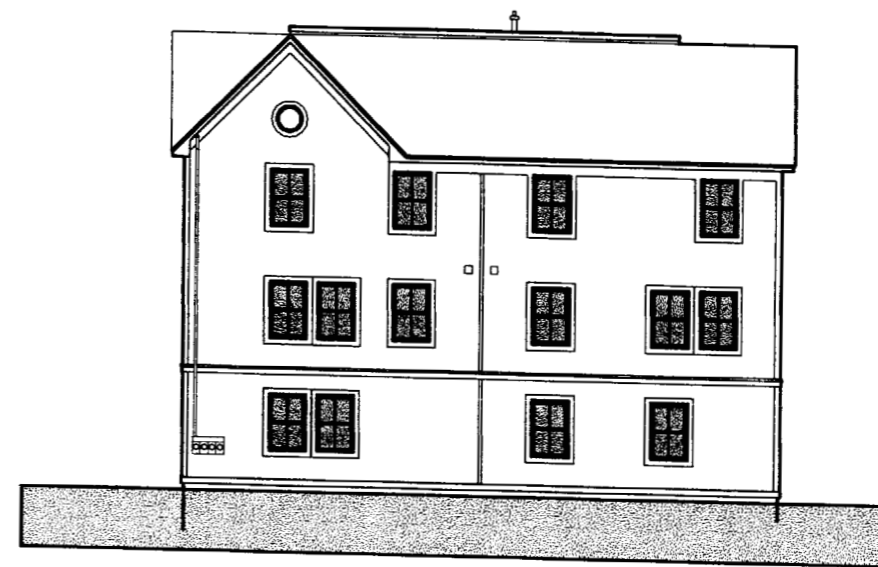

EAST ELEVATION: TRIPLEX

1/16" = 1'-0"

© 2002 TFH ARCHITECTS

MELLEN & GRANT STREET
 People's Regional Opportunity Program
 Portland, Maine

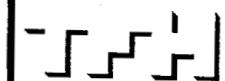

TFH ARCHITECTS
 100 COMMERCIAL STREET
 PORTLAND MAINE 04101
 TELEPHONE 207 775 6141
 ARCHITECTURE PLANNING

CONSULTANTS:

DATE: April 16, 2002

PROJECT No. 0114

DRAWN BY: dem

CHECKED BY: TST

SCALE: 1/16"=1'-0"

SHEET TITLE:
 ELEVATIONS

ASK
4

MELLEN & GRANT STREET
People's Regional Opportunity Program
Portland, Maine



PARK AVENUE/ NORTH ELEVATION

1/16" = 1'-0"



TFH ARCHITECTS
100 COMMERCIAL STREET
PORTLAND MAINE 04101
TELEPHONE 207 775 6141
ARCHITECTURE PLANNING

CONSULTANTS:

DATE: April 16, 2002

PROJECT No. 0114

DRAWN BY: dam

CHECKED BY: TST

SCALE: 1/16"=1'-0"

SHEET TITLE:
ELEVATIONS

ASK
5



TFH ARCHITECTS
100 COMMERCIAL STREET
PORTLAND MAINE 04101
TELEPHONE 207 775 6141
ARCHITECTURE PLANNING

CONSULTANTS:

DATE: April 16, 2002

PROJECT No. 0114

DRAWN BY: dam

CHECKED BY: TST

SCALE: 1/16"=1'-0"

SHEET TITLE:
ELEVATIONS



MELLEN ST./ WEST ELEVATION: COMMUNITY BLDG.

1/16" = 1'-0"



WEST ELEVATION: TRIPLEX

1/16" = 1'-0"

PLAN REFERENCE

1. PLAN OF DIVISION BETWEEN DEERING AND PREBLE ESTATES RECORDED PLAN BOOK 3, PAGE 37.
2. STANDARD BOUNDARY SURVEY ON SHERMAN STREET AND GRANT STREET MADE FOR CITY OF PORTLAND BY OWEN HASKELL INC. JULY 23, 2001, CITY FILE NO. 81673.

LOCUS DEED REFERENCE

HAROLD P. BURNHAM TO H. PAGE BURNHAM AND PATRICIA G. BURNHAM BOOK 13625, PAGE 236 07-09-98.

SURVEY NOTES

1. ELEVATIONS ARE BASED ON CITY DATUM; TOP OF 3" O/S MONUMENT NORTHEAST CORNER OF SHERMAN AND MELLEEN STREETS ELEVATION: 9148'.
2. ON SITE BENCHMARK; TOP OF IRON ROD W/CAP AT SOUTHEAST CORNER OF LOCUS. ELEVATION: 38.12'.
3. UTILITIES SHOWN ON PLAN ARE LOCATED APPROXIMATELY AND SHALL BE FIELD VERIFIED PRIOR TO EXCAVATION. LOCATIONS SHOWN ARE BASED ON PHYSICAL LOCATIONS AND OR MAPS FROM THE RESPECTIVE UTILITY COMPANIES.

LEGEND

- EXISTING**
- PROPERTY LINE
 - - - - - ADJUTERS PROPERTY
 - EDGE OF PAVEMENT
 - CONTOURS
 - BUILDING
 - CURB
 - GAS LINE
 - OHE --- OVERHEAD ELECTRIC
 - S --- SANITARY SEWER
 - SD --- STORM DRAIN
 - WATER LINE
 - BEWER MANHOLE
 - CATCH BASIN
 - UTILITY POLE
 - TREE/TREELINE
 - WOOD FENCE
 - PICKET FENCE
 - CHAINLINK FENCE
 - CONCRETE WALL
 - HYDRANT
 - GATE VALVE
 - GAS VALVE
 - WATER METER
 - CITY MONUMENT - 3" O/S
 - IRON PIPE W/CAP #172

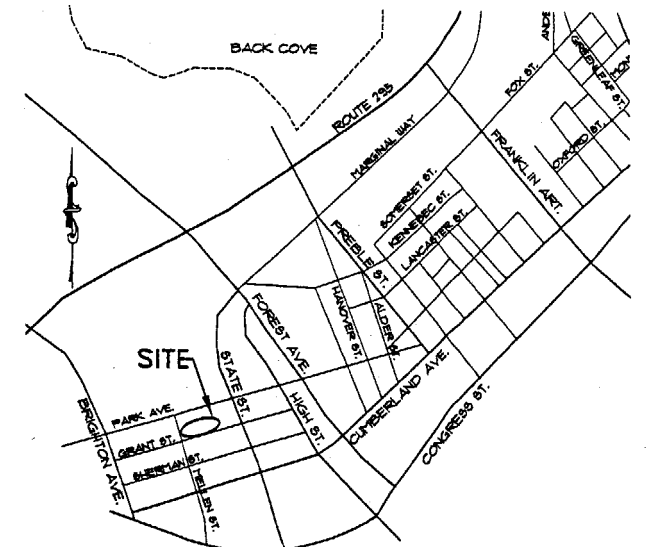
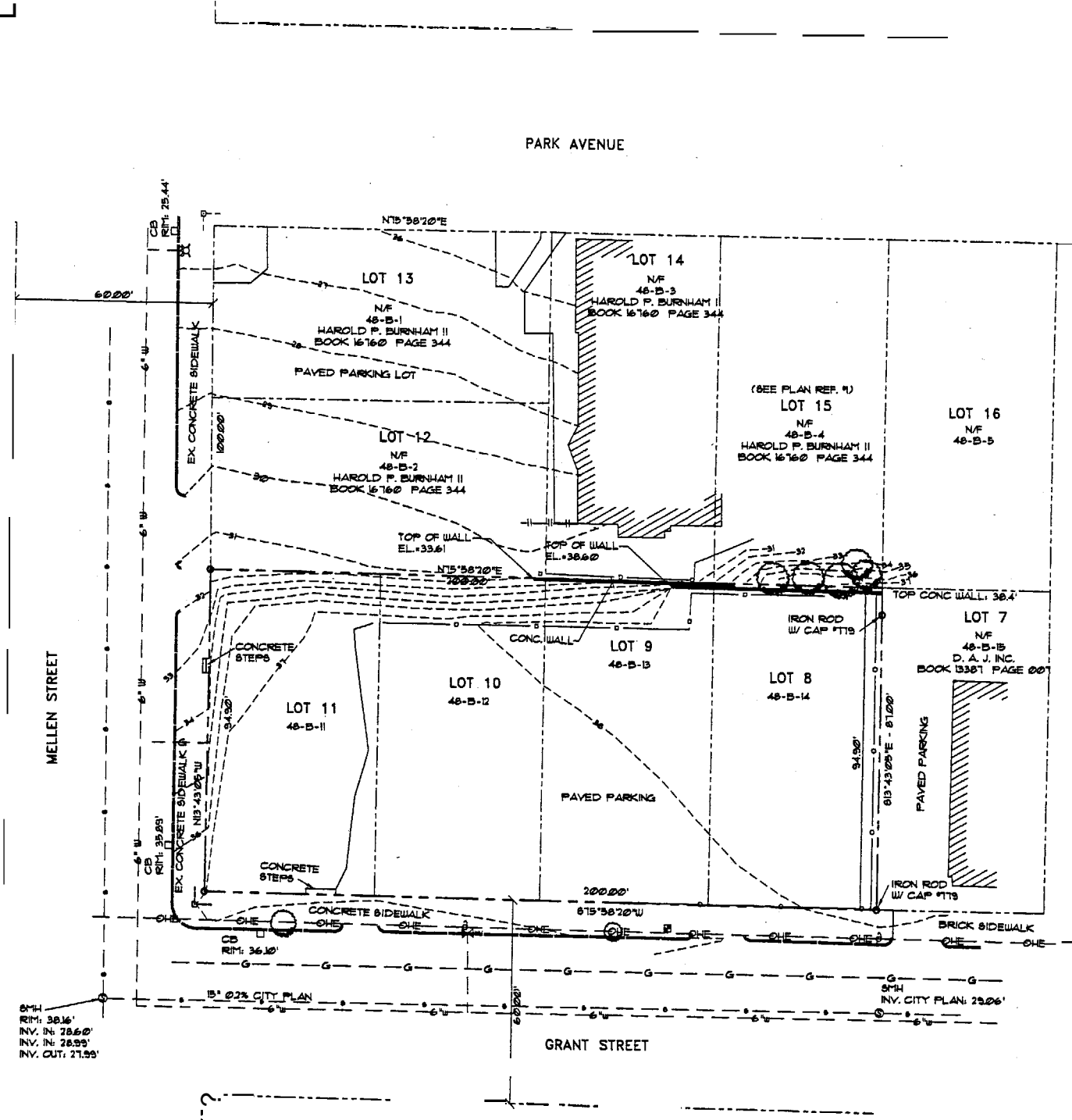

LOCATION PLAN

SCALE: 1" = 1000'

GENERAL NOTES

1. OWNER/ DEVELOPER: PEOPLES REGIONAL OPPORTUNITY PROGRAM, 510 CUMBERLAND AVENUE, PORTLAND, MAINE 04101.
2. ARCHITECT: TPI ARCHITECTS, PORTLAND, MAINE.
3. ENGINEER: PINKHAM & GREER CONSULTING ENGINEERS, FALMOUTH, MAINE.
4. BOUNDARY AND TOPOGRAPHY TAKEN FROM 'PLAN SHOWING A STANDARD BOUNDARY AND SITE SURVEY MADE FOR PROP INC, PORTLAND REGIONAL OPPORTUNITY PROGRAM, GRANT AND MELLEEN STREET, PORTLAND, MAINE.' BY DANIEL J. DALPONSO, LLC, SOUTH PORTLAND, MAINE. DATE 02-19-02. BENCHMARK: SEE SURVEY NOTE #2.
5. ZONE: R-6, RESIDENTIAL.
6. TAX MAP REFERENCE: MAP 48, BLOCK B, LOT 11 THRU 14.
7. TOTAL PARCEL: 18,919.72 s.f.

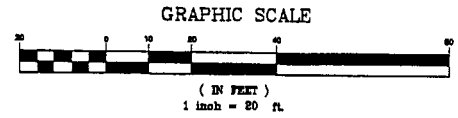

CAD FILE: 01404 FILE SCALE: 1"=20' PLOT DATE: 2/27/02

REV.	DATE	DESCRIPTION

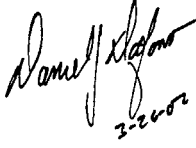

PEOPLES REGIONAL OPPORTUNITY PROGRAM
 510 CUMBERLAND AVE. PORTLAND ME
GRANT STREET
 GRANT STREET, PORTLAND

 CONSULTING ENGINEERS, INC.
 FALMOUTH, MAINE

EXISTING CONDITION PLAN

SCALE: AS SHOWN DRN BY: RJB
 DATE: MARCH 26, 2002 DESG BY: TSG
 PROJECT: 01404 CHK BY: TSG

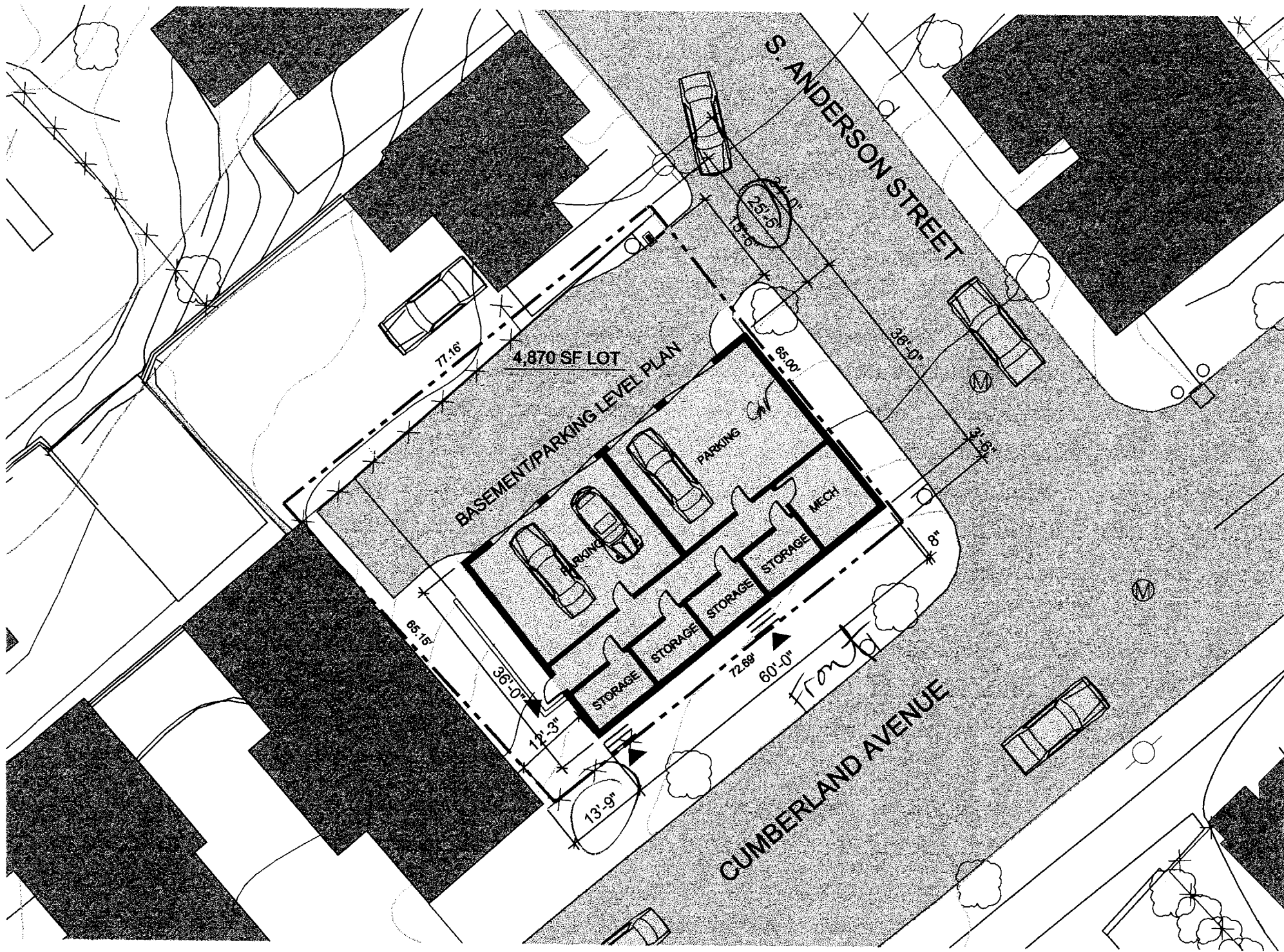
C1



ZONING REQUIREMENTS

ZONE R7: COMPACT URBAN RESIDENTIAL OVERLAY ZONE
 PERMITTED USES: RESIDENTIAL USES AS PERMITTED IN THE R6 ZONE THAT COMPLY WITH THE FOLLOWING DIMENSIONAL REQUIREMENTS:

1. MINIMUM LOT SIZE: NONE
2. MINIMUM STREET FRONTAGE: NONE
3. MINIMUM YARD DIMENSIONS: NONE**

** EXCEPT THAT ON LOTS OR PORTIONS OF LOTS WHICH ABUT A LOT UNDER SEPARATE OWNERSHIP WITH EXISTING RESIDENTIAL DEVELOPMENT, THE SIDE OR REAR SETBACKS OF THE R-6 ZONE SHALL APPLY IN AREAS ADJACENT TO SUCH ABUTTING RESIDENTIAL LOT. IN NO CASE, HOWEVER, SHALL THIS PROVISION REQUIRE A SETBACK SUCH THAT THE DISTANCE BETWEEN THE EXISTING RESIDENTIAL BUILDING AND PROPOSED NEW RESIDENTIAL STRUCTURE EXCEED THE COMBINED SETBACKS OF THE RESPECTIVE ZONES.

4. MAXIMUM LOT COVERAGE: 100%
5. MAXIMUM RESIDENTIAL DENSITY: 435 s.f. PER DWELLING UNIT
6. MAXIMUM BUILDING HEIGHT: 50 FEET

PARKING: 1 PARKING SPACE PER DWELLING UNIT

GENERAL NOTES

BUILDING FOOTPRINT:	2,160 s.f.
LOT SIZE:	4,870 s.f.
BLDG. FOOTPRINT AS % OF LOT SIZE:	44 %
PARKING:	4 SPACES

0 10' 20' 40'

SCALE: 1" = 20'-0"

limits proposed

$725 \times 4 = 2900^{\#}$ min req for lot size

$4870^{\#}$ shown - OK

4 spaces shown in reg

REAR: 20' reg - 25' 5" shown -

SIDE: 10' reg - 13' 9" shown

100% lot coverage - OK

PROGRESS PRINT ONLY
 Not for Construction

? — habitable space: 400[#] min?
 Bldg height: 50'

1 SITE PLAN
 1" = 20'-0"

© 2002 TFH ARCHITECTS

CUMBERLAND/ S. ANDERSON
 PROP FAMILY HOUSING
 PORTLAND, MAINE

TFH ARCHITECTS
 100 COMMERCIAL STRE
 PORTLAND ID MAINE 80411
 TELEPHONE 207 778 81
 ARCHITECTURE PLANNING

REVISIONS

1	3/26/02
2	4/16/02

DATE: 2/28/02

PROJECT No. 0114

DRAWN BY: CSC

CHECKED BY: TST

SCALE: AS NOTED

SHEET TITLE: SITE PLAN

C1-1

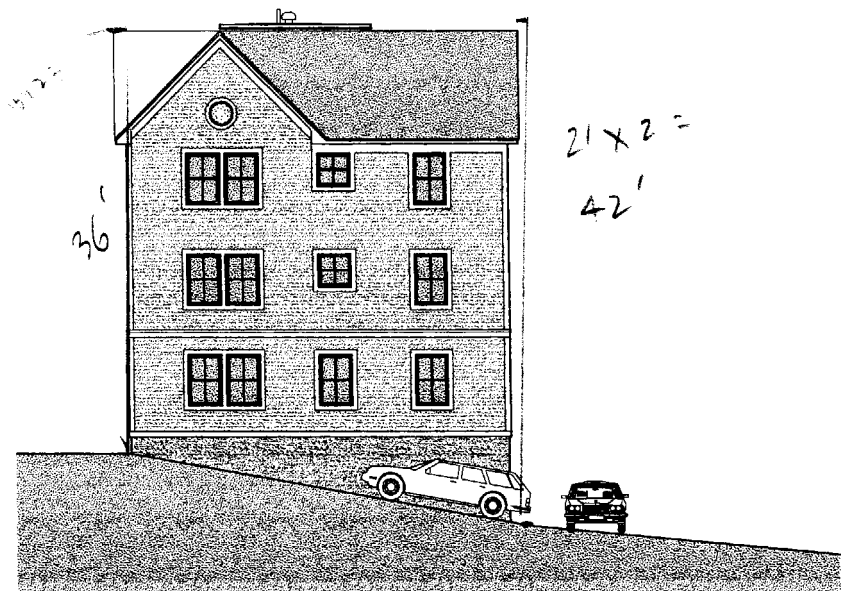

2 NORTHEAST
1/16" = 1'-0"



1 SOUTHEAST
1/16" = 1'-0"

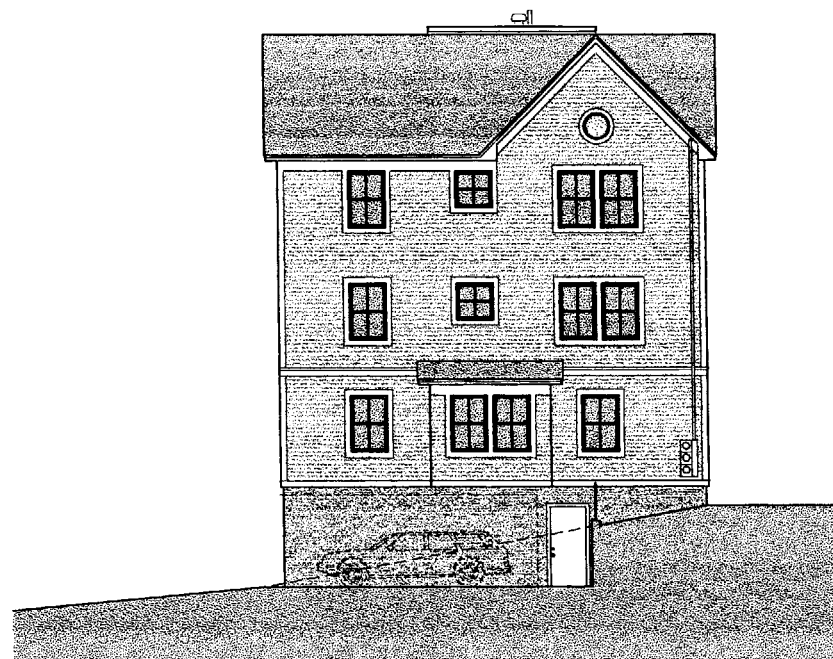

4 SOUTHWEST
1/16" = 1'-0"



23 x 2 = 46'

PROGRESS PRINT ONLY
Not for Construction

CUMBERLAND/ S. ANDERSON
PROP FAMILY HOUSING
PORTLAND, MAINE

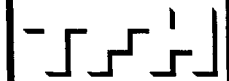

TFH ARCHITECTS
100 COMMERCIAL STREET
PORTLAND MAINE 04101
TELEPHONE 207 775 6141
ARCHITECTURE PLANNING

CONSULTANTS:

DATE: April 16, 2002

PROJECT No. 0114

DRAWN BY: CSC

CHECKED BY: TST

SCALE: AS NOTED

SHEET TITLE:
ELEVATIONS

A2-1

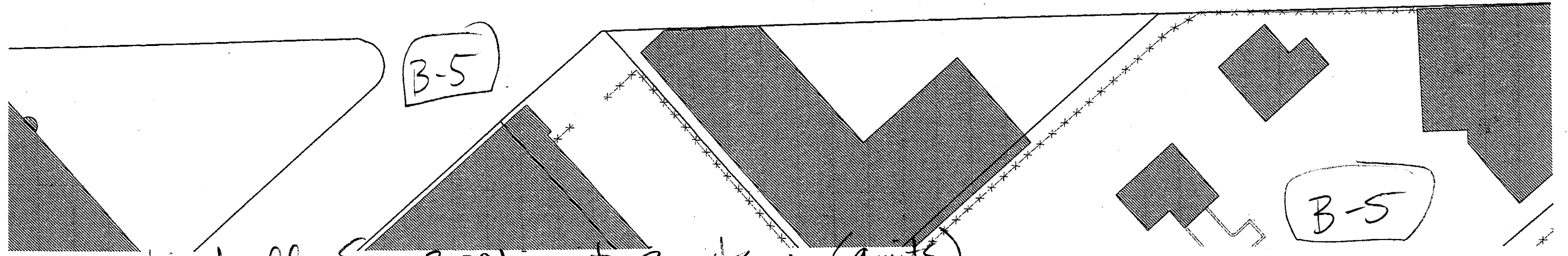
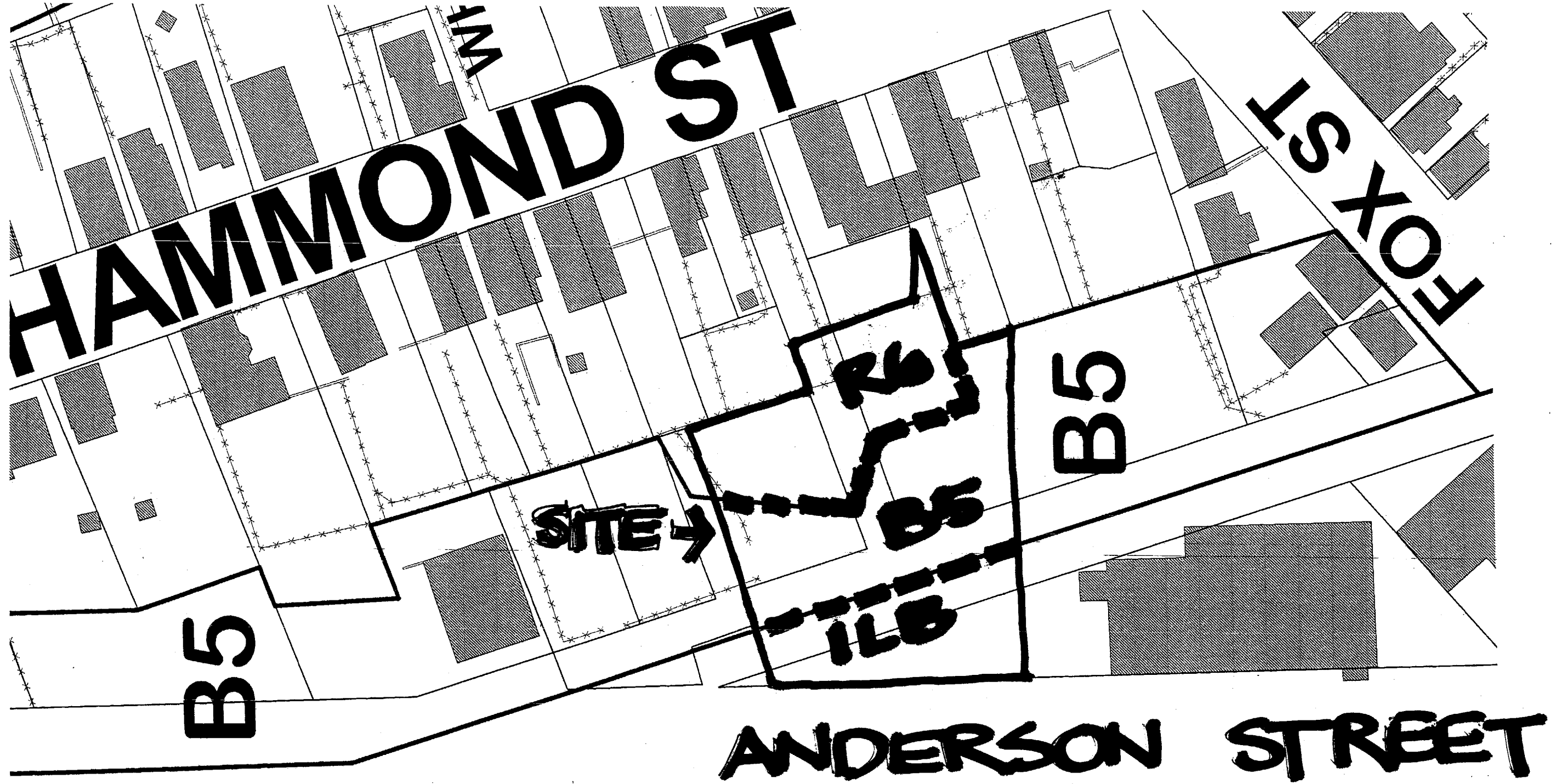

Allowed uses: multifam dwell
 min lot size - Nme
 yard dimensions - Nme
 max Bldg height = 65'

3 Bldgs with 3 units ea (9 units)
 60 units per acre (43560 ÷ 60 = 726[#])

726 x 9 = 6,534[#] (22,180[#] given)

14 - 230,560⁽⁶⁾ No abstract Parks shall be required

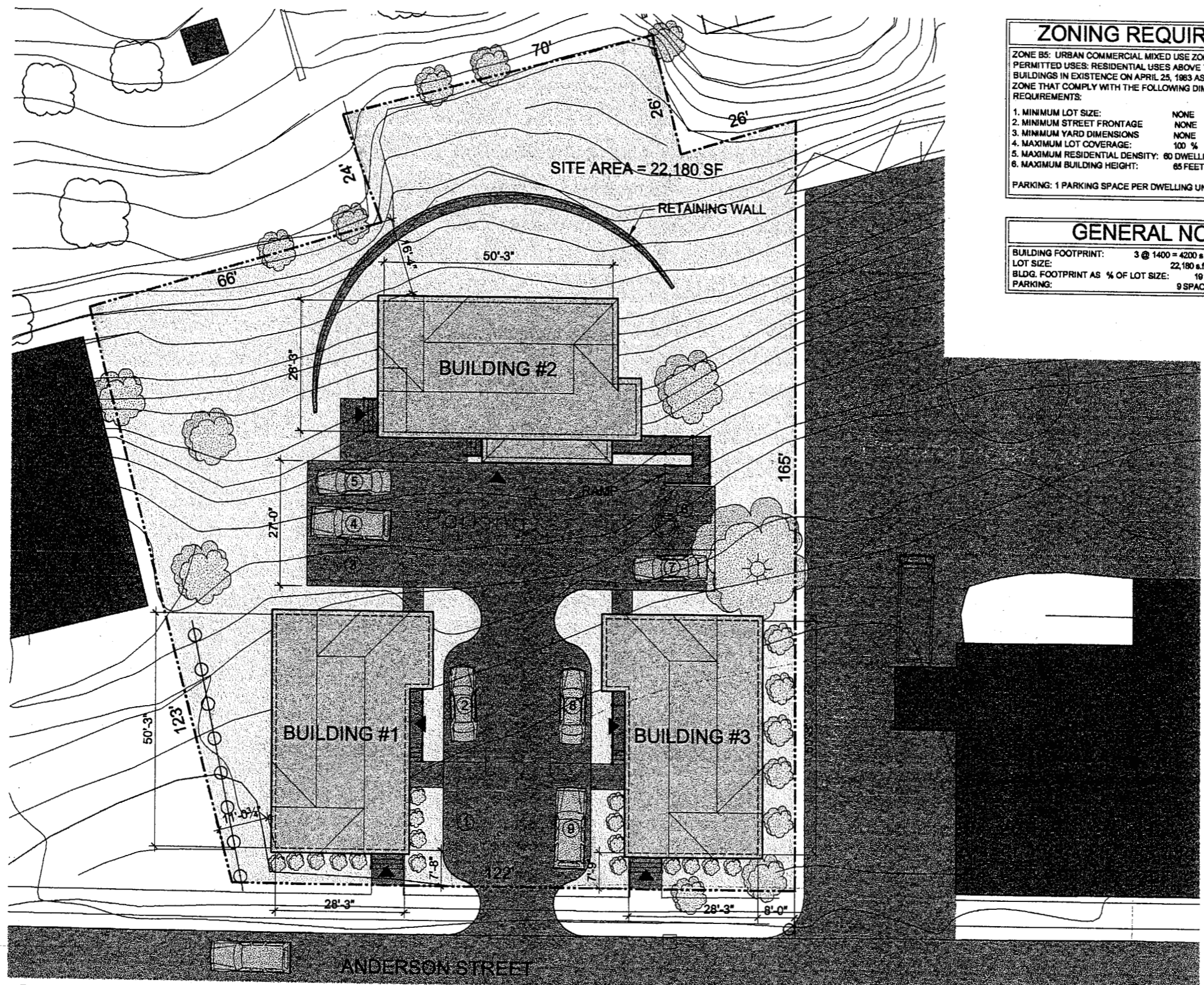

ZONING REQUIREMENTS

ZONE B5: URBAN COMMERCIAL MIXED USE ZONE
 PERMITTED USES: RESIDENTIAL USES ABOVE THE FIRST STORY OF BUILDINGS IN EXISTENCE ON APRIL 25, 1983 AS PERMITTED IN THE B5 ZONE THAT COMPLY WITH THE FOLLOWING DIMENSIONAL REQUIREMENTS:

1. MINIMUM LOT SIZE:	NONE
2. MINIMUM STREET FRONTAGE:	NONE
3. MINIMUM YARD DIMENSIONS:	NONE
4. MAXIMUM LOT COVERAGE:	100 %
5. MAXIMUM RESIDENTIAL DENSITY:	80 DWELLING UNITS PER ACRE
6. MAXIMUM BUILDING HEIGHT:	85 FEET

PARKING: 1 PARKING SPACE PER DWELLING UNIT

GENERAL NOTES

BUILDING FOOTPRINT:	3 @ 1400 = 4200 s.f.
LOT SIZE:	22,180 s.f.
BLDG. FOOTPRINT AS % OF LOT SIZE:	19 %
PARKING:	9 SPACES



© 2002 TFM ARCHITECTS

ANDERSON STREET
 PROP FAMILY HOUSING
 PEOPLES REGIONAL OPPORTUNITY PROGRAM: PORTLAND, ME

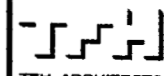

TFM ARCHITECTS
 100 COMMERCIAL STREET
 PORTLAND MAINE 04101
 TELEPHONE 207 775 9141
 ARCHITECTURE PLANNING

CONSULTANTS:

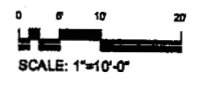

PROGRESS PRINT ONLY
 Not for Construction

1 SITE PLAN

REVISIONS:

DATE: March 26, 2002

PROJECT No:

DRAWN BY: CSC

CHECKED BY: TBT

SCALE: 1"=10'-0"

SHEET TITLE:
 SITE PLAN

C1-1

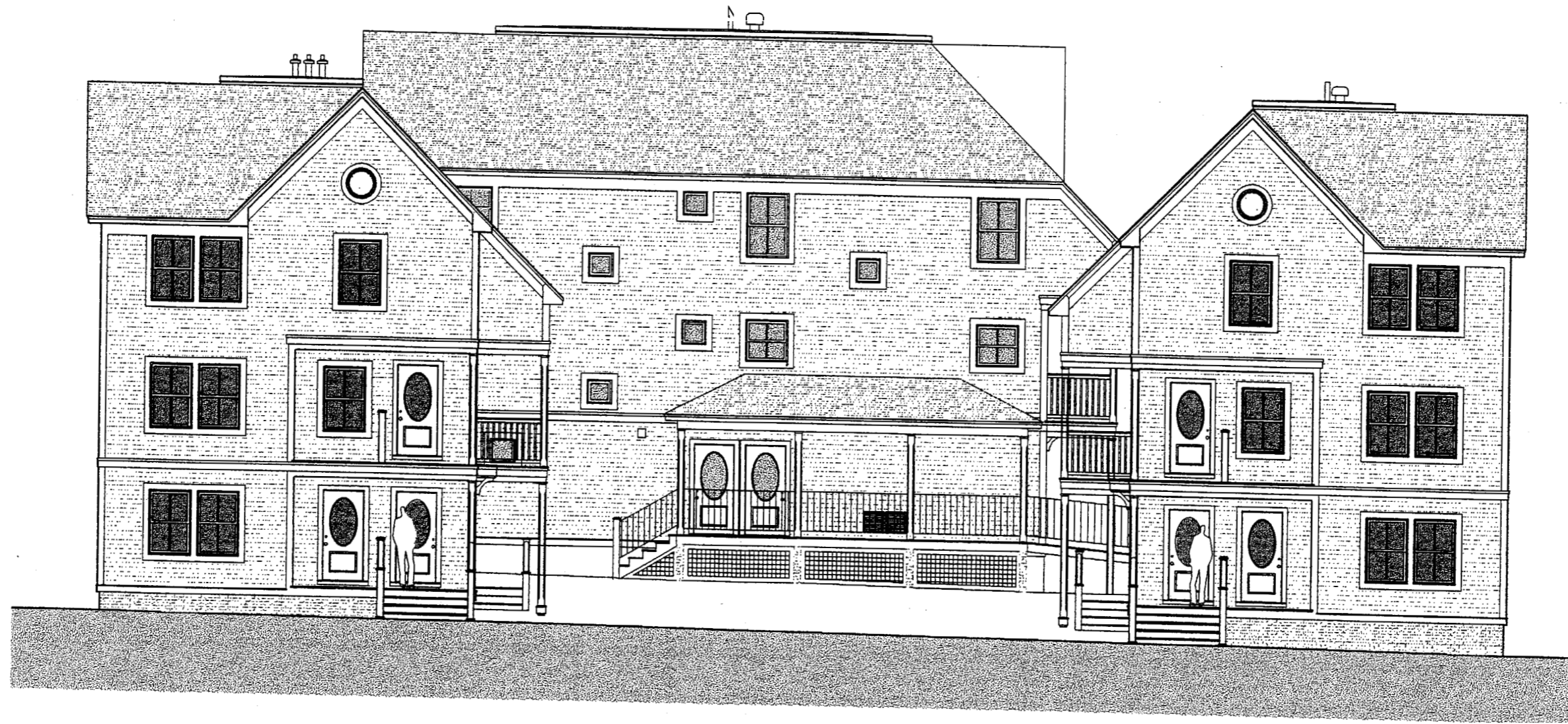

1 STREET ELEVATION
1/4" = 1'-0"

Not to Scale?



© 2002 TFH ARCHITECTS

ANDERSON STREET
PROP FAMILY HOUSING
PEOPLE'S REGIONAL OPPORTUNITY PROGRAM; PORTLAND, ME

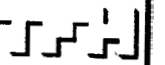

TFH ARCHITECTS
100 COMMERCIAL STREET
PORTLAND MAINE 04101
TELEPHONE 207 775 6141
ARCHITECTURE PLANNING

CONSULTANTS

REVISIONS

DATE: March 28, 2002

PROJECT No.

DRAWN BY: CBC

CHECKED BY: TBT

SCALE: As Noted

SHEET TITLE
STREET ELEVATION

A1-2

GENERAL NOTES

- OWNERS: PEOPLES REGIONAL OPPORTUNITY PROGRAM, 510 CUMBERLAND AVENUE, PORTLAND, MAINE 04101, AND PORTLAND HOUSING DEVELOPMENT 14 BAXTER BLVD. PORTLAND, MAINE 04101.
- ARCHITECT: TTH ARCHITECTS, PORTLAND, MAINE.
- ENGINEER: PINKHAM & GREER CONSULTING ENGINEERS, FALMOUTH, MAINE.
- ZONE: R-6, RESIDENTIAL.
- TAX MAP REFERENCE: MAP 12, BLOCK B, LOT 9 & MAP 12, BLOCK C, LOT 1.
- TOTAL PARCEL: 5,298 s.f. + 14,533 s.f. = 19,831 s.f. TOTAL.
- HOUSE SHALL HAVE A NUMBER CLEARLY VISIBLE FROM THE ROAD.
- NO OPEN SPACE OR PUBLIC USE AREA ARE INCLUDED IN THIS SUBDIVISION.

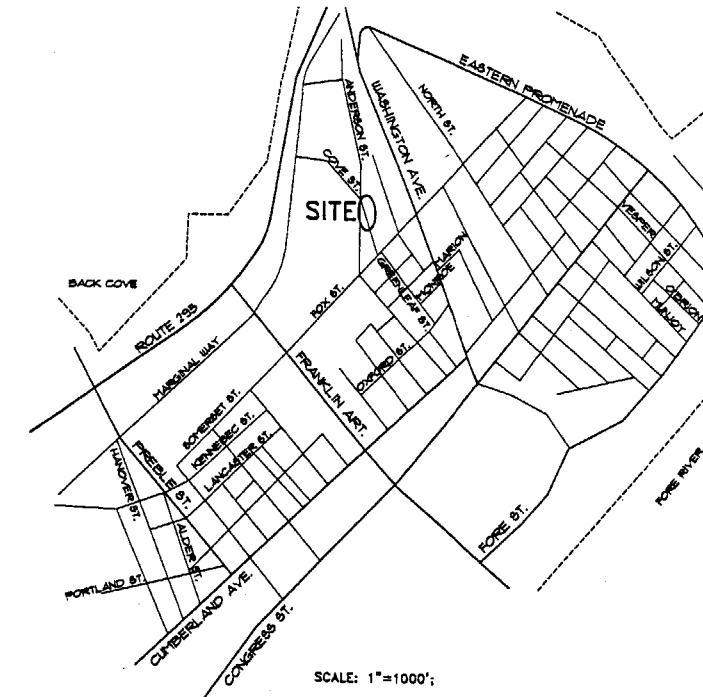

PLAN REFERENCE

- STANDARD BOUNDARY SURVEY EXISTING CONDITIONS PLAN COVE STREET PORTLAND, MAINE DATED JANUARY 1995 REVISED THROUGH 11-16-99 BY CBST ASSOCIATES RECORDED PLAN BOOK 199 PAGE 510.
- PLAN OF DIVISION OF LOTS BETWEEN LITTLE, WEEKS AND MOODY RECORDED BOOK 36 PAGE 241.

LOCUS DEED REFERENCE

- CITY OF PORTLAND TO PORTLAND HOUSING DEVELOPMENT CORPORATION BOOK 12635 PAGE 206 (12-B-9 AND 12-C-1)
- PORTLAND RENEWAL AUTHORITY TO THE CITY OF PORTLAND BOOK 3211 PAGE 181 PARCEL ONE = 12-C-1 & PARCEL TWO = 12-B-9.
- IRVING G. MAINES TO SLUM CLEARANCE AND REDEVELOPMENT AUTHORITY BOOK 2975 PAGE 110, 196-0.
- PAUL E. AND MAE E. BOYINGTON TO SLUM CLEARANCE AND REDEVELOPMENT AUTHORITY BOOK 2869 PAGE 282.
- MICHAEL T. KANE ET. AL TO SLUM CLEARANCE AND REDEVELOPMENT AUTHORITY BOOK 2881 PAGE 211.
- ELIZABETH M. GRIBBEN TO SLUM CLEARANCE AND REDEVELOPMENT AUTHORITY BOOK 2546 PAGE 449.

SURVEY NOTES

- UTILITIES SHOWN ON PLAN ARE LOCATED APPROXIMATELY AND SHALL BE FIELD VERIFIED PRIOR TO EXCAVATION LOCATIONS SHOWN ARE BASED ON PHYSICAL LOCATION AND OR MAPS FROM RESPECTIVE UTILITIES.
- ELEVATIONS SHOWN ARE BASED ON CITY DATUM.

LEGEND

- EXISTING**
- PROPERTY LINE
 - - - ADJUTERS PROPERTY
 - - - EASEMENT
 - - - EDGE OF PAVEMENT
 - - - CONTOURS
 - ▭ BUILDING
 - CURB
 - GAS LINE
 - OHE 4T — OVERHEAD ELEC. & TEL.
 - GUARDRAIL
 - SANITARY SEWER
 - STORM DRAIN
 - UGE — UNDERGROUND ELECTRIC
 - UGT — UNDERGROUND TELEPHONE
 - WATER LINE
 - SEWER MANHOLE
 - DRAIN MANHOLE
 - TELEPHONE MANHOLE
 - ELECTRIC MANHOLE
 - TRANSFORMER
 - CATCH BASIN
 - UTILITY POLE
 - TREE/TREELINE
 - CHAIN LINK FENCE LINE
 - PICKET FENCE
 - GAS VALVE
 - - - ZONING DISTRICT

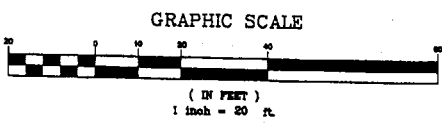
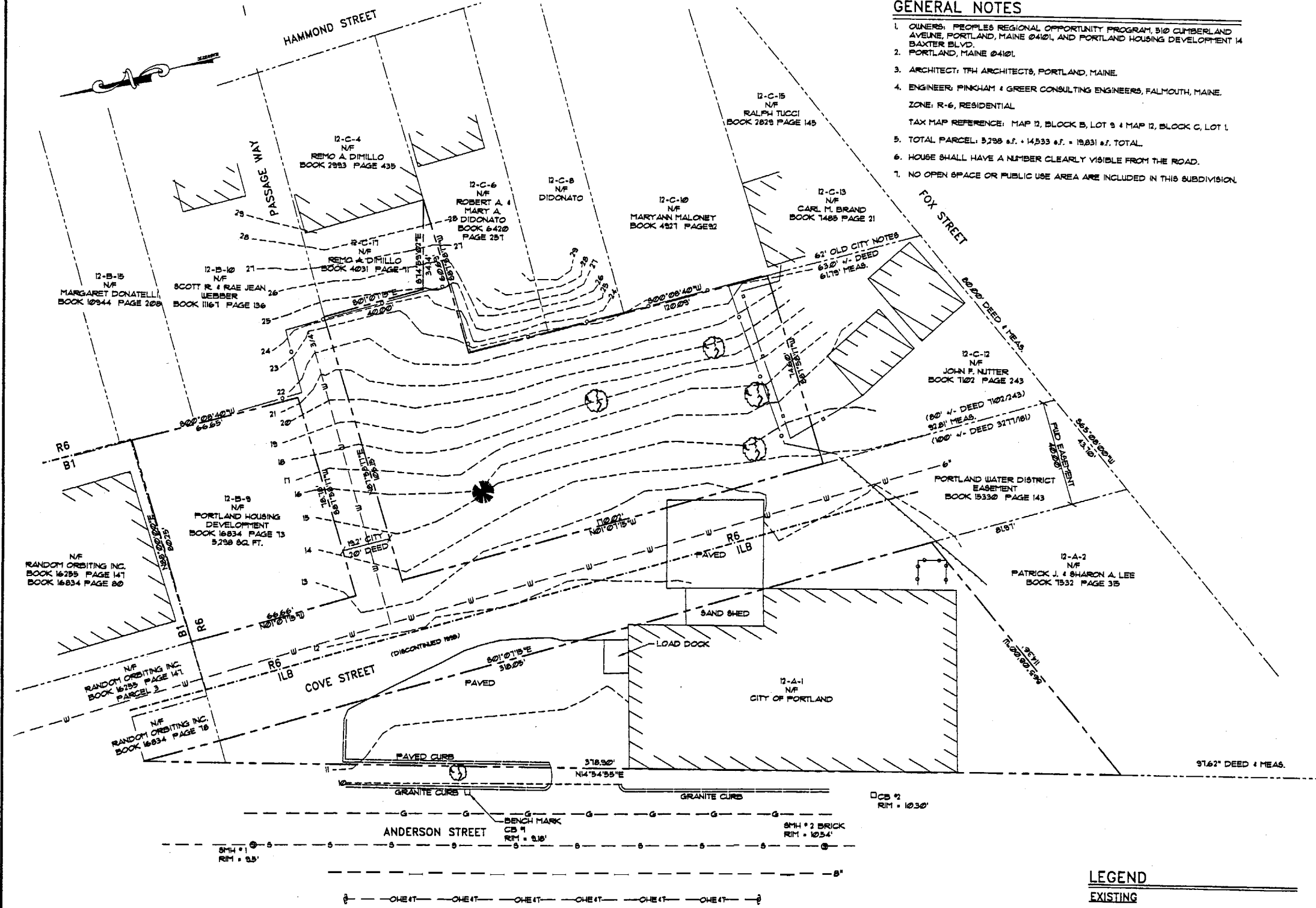

CAD FILE: 01417 FILE SCALE: 1"=20' PLOT DATE: 2/18/02

REV.	DATE	DESCRIPTION

PEOPLES REGIONAL OPP. PROGRAM
PORTLAND HOUSING DEVELOPMENT
ANDERSON STREET PHA
PORTLAND, MAINE

PINKHAM & GREER
 CONSULTING ENGINEERS, INC.
 FALMOUTH, MAINE

SURVEY PLAN

SCALE: AS SHOWN	DRN BY: RJG
DATE: MARCH28, 2002	DESG BY: TSG
PROJECT: 01417	CHK BY: TSG

C1

VOLUNTARY REMEDIAL ACTION PLAN
COMMUNITY CENTER AND HOUSING PROPERTY
GRANT AND MELLEN STREETS
PORTLAND, MAINE

AUGUST 26, 2002

02-0121.2

RECEIVED
SEP 28 2002
TEH ARCHITECTS P.A.

APPLICANT

PEOPLE'S REGIONAL OPPORTUNITY PROGRAM
ATTN: GRANT LEE
50 CUMBERLAND AVENUE
PORTLAND, MAINE 04101

PREPARED BY:

S. W. COLE ENGINEERING, INC.
ATTN: GARY W. BUCKLIN, C. G.
286 PORTLAND ROAD
GRAY, MAINE 04039





S.W. COLE
ENGINEERING, INC.

• Geotechnical Engineering • Field & Lab Testing • Scientific & Environmental Consulting

02-0121.2 E

August 26, 2002

Maine Department of Environmental Protection
Attn: Mr. Nick Hodgkins, VRAP Coordinator
17 State House Station
Augusta, Me. 04333-0017

Subject: Voluntary Remedial Action Plan
Proposed Community Center and Housing Properties
Grant and Mellen Streets
Portland, Maine

Dear Nick:

We are submitting this Voluntary Remedial Action Plan (VRAP) on behalf of People's Regional Opportunity Program (PROP). The VRAP addresses contaminant concerns associated with existing site conditions. Attached are copies of the VRAP Application for Assistance, a \$500.00 application fee check and an Environmental Site Assessment Services report for the site. Please review the enclosed information and issue a Draft No-Action Assurance Letter if the VRAP meets the MDEP's approval. Please contact us if you have any questions or comments.

Very truly yours,

S. W. COLE ENGINEERING, INC.

Gary W. Bucklin, C. G.
Senior Geologist

C: PROP / Robert Cain
TFH Architects / T. Scott Teas
Tom Greer / Pinkham & Greer

GRAY, ME OFFICE

286 Portland Road Gray, ME 04039 9586 ■ Tel (207) 657-2866 ■ Fax (207) 657 2840 ■ E Mail infogray@swcole.com ■ www.swcole.com

Other offices in Augusta, Bangor, and Caribou, Maine & Somersworth, New Hampshire

EXECUTIVE SUMMARY

The proposed community center and housing site consists of four parcels totaling 0.327 acre on the northeast corner of the intersection of Grant and Mellen Streets in Portland, Maine. The City of Portland Property Map Number **48** designates the parcels as Block B, Lots 11, 12, 13 and **14**. The site and properties within 0.5 mile of the site are serviced by public water utilities.

The site currently contains no buildings and is used as an automobile parking lot. A church, two residential buildings and a small garage formerly were on the site. The last remaining site building (a residential structure on Lot 11) was demolished in 1999. The primary uses of adjacent properties historically have been for residential purposes.

Test boring and test pit explorations at the site in 2002 encountered fill soils and remnant building foundations and floor slabs. The thickness of the fill soils ranged from 4.5 to 27 feet. Some of the fill contained varying amounts of ash and building demolition debris. The MDEP informed us that ash-containing fill soils on some properties in the site vicinity have elevated lead and arsenic concentrations. Analytical laboratory testing of ten fill soil samples collected from the explorations indicate that the ash-containing fill has lead concentrations exceeding the Residential Guideline listed in the MDEP Remedial Action Guidelines for Contaminated Soils (RAGs). The analytical laboratory test results indicate that the fill soils containing little or no visible evidence of ash do not have lead concentrations exceeding the Residential Guideline RAGs.

Photoionization Detector (PID) screening of soil samples collected from the explorations suggests that petroleum and volatile organic compound (VOC) contamination is not present in the soils.

The proposed construction of a community center (including an underground parking garage) and housing at the site will require excavation and off-site disposal of some existing fill soils. The fill soils exhibiting visible evidence of ash contain concentrations of lead potentially harmful to humans who come in direct contact with the soils.

We recommend visual monitoring during site-work excavation in order to separate the ash-containing soils from soils with little or no ash. After the excavated ash-free (inert) soils and building demolition debris are removed, we recommend that the ash-containing soils be placed in compacted lifts on the site and "capped" to prevent direct human contact.

NO. 1

VOLUNTARY REMEDIAL ACTION PLAN
APPLICATION FOR ASSISTANCE

NO. 2

VOLUNTARY REMEDIAL ACTION PLAN
AUGUST 26, 2002

NO. 3

S. W. COLE ENGINEERING, INC.
ENVIRONMENTAL SITE ASSESSMENT
SERVICES
JULY 3, 2002

NO. 4

NO. 5

Maine Department of Environmental Protection

Maine Voluntary Remedial Action Plan Program

Application for Assistance

Please complete this application to request technical assistance from the Voluntary Remedial Action Plan (VRAP) Program pursuant to Title 38 **MRSA**, Section 342, Subsection 15.

Answer all applicable questions. Should you have questions when completing this application, please call (207) 287-2651. Our fax number is (207) 287-7826.

When completed, mail the original copy of this form, along with the applicable environmental report(s) and fees to:

Maine Department of Environmental Protection
Bureau of Hazardous Materials and Solid Waste Control
Division of Site Investigation and Remediation
State House Station #17
Augusta, Maine 04333-0017
Attention: VRAP Program

General Information

Property name: **Community Center and Housing**

Address: **73-85 Grant Street**

City (or Township): **Portland**

Tax map #: **48, Block B** Lot #: **11, 12, 13 and 14**

Applicant name*: **Grant Lee** Title: **Executive Director**

Organization: **People's Regional Opportunity Program**

Address: **50 Cumberland Avenue**

City: **Portland,** State: **Maine** Zip: **04101**

Phone: **207-874-1013** Fax: **207-874-1155**

* The applicant is the individual who will be the recipient of any applicable administrative or liability assurances provided by the VRAP Program. The applicant is also responsible for payment of fees for Department review and oversight costs.

Is this property currently the subject of a real-estate transaction, refinancing, foreclosure, etc.?

Yes

No

Description of applicant's request

- Technical review and approval of necessary remedial actions which may lead to the issuance of a "no action assurance" and "Certificate of Completion"
- Technical review of a report to obtain the VRAP Program's opinion as to whether remedial actions are necessary

Note: The initial application fee is \$500. Checks for fees should be made payable to the Treasurer, State of Maine for deposit into the Maine Uncontrolled Sites Fund. If the Department incurs additional staff time in review and oversight of VRAP activities that are not covered by the initial fee, an hourly charge for actual direct and indirect costs will be assessed. Initial fee payments are non-refundable.

Current property owner (if different than applicant)

Name: **H. Page & Patricia G. Burnham** Title: **N/A**

Organization: **N/A**

Address: **P.O. Box 1449**

City: **Scarborough** State: **Maine** Zip: **04074**

Phone: **207-883-2323** Fax: **N/A**

Applicant's interest in the property

- Current owner Mortgagee interest
- Rent or lease Other _____
- Potential buyer----- (Pursuant to written Purchase and Sale Agreement)

Involvement with other regulatory programs

RCRA

CERCLA

Licensed Solid Waste Facility

Underground Oil or Hazardous Substance Storage Tank Facility

If any of the above, list the state and/or federal ID or registration (**as** in the case of USTs) number: _____

Is the site currently being cleaned **up** with Response Services assistance?

Yes No

If yes, what is the spill number? _____

Are there any requests for reimbursement of funds expended by the Department regarding the site?

Yes No

If a RCRA site, is the site a generator (i.e. does the site have 220 pounds (100 kg.) or more of hazardous waste on site at any one time)?

Yes No

Note: If the site is currently operating and is a RCRA generator, the VRAP Program may not apply to this facility.

These types of facilities may be required to go through a RCRA closure process. The Department will contact you if your site is subject to RCRA jurisdiction. If the **RCRA** status is in question, please do not send any fees with this application until you receive confirmation from the Department regarding the status of your site.

Contact person(s)

Please list the name(s) of your current environmental consultant and legal counsel, if applicable.

Consultant: **Gary W. Bucklin, C. G.** of **S. W. COLE ENGINEERING, INC.**

Phone: **207-657-2866** Fax: **207-657-2840**

Attorney: **Cito Selinger** of **Curtis, Thaxter, Stevens, Broder & Micoleau, LLC**

Phone: **207-774-9000** Fax: **207-775-0612**

Certification

I hereby make a request of **the** VRAP Program to assist me and the company/organization I represent in determining whether the above-described property has been the site of a release or threatened release of a hazardous substance, hazardous waste, hazardous matter, special waste, pollutant or contaminant, including petroleum products or by-products. I understand this assistance may include the review of agency records and files, and review and approval of my investigation plans and reports as well as remedial action plans and implementation.

I am aware that I must reimburse the VRAP Program for the costs of providing this assistance. I understand that reimbursement requests will be made on a quarterly basis (March, June, September, and December) and that failure to reimburse the VRAP Program for costs in a timely manner may result in disqualification from the VRAP Program.

Typed/printed name: **Grant Lee**

Title: **Executive Director**

Peninsula Community LP2

By: Peoples Regional Opportunity Program, its General Partner

Signature: _____

Date: _____

Grant Lee
9/3/02

2 ✓

02-0121.2 E

August 26, 2002

People's Regional Opportunity Program (PROP)
Attention: Robert Cain
510 Cumberland Avenue
Portland, Me. 04101

Subject: Voluntary Remedial Action Plan
Proposed Community Center and Housing
Grant and Mellen Streets
Portland, Maine

Dear Mr. Cain:

We have prepared this Voluntary Remedial Action Plan (VRAP) to address potential contamination hazards associated with ash-containing fill soils below a site proposed for development in Portland, Maine.

The VRAP applicant is People's Regional Opportunity Program (PROP), the proposed or current owner of the property. PROP is a not-for-profit community action agency serving Cumberland County. TFH Architects (project architects) retained S. W. Cole Engineering, Inc. to provide environmental site assessment and geotechnical engineering services for the site. On behalf of TFH Architects, we are submitting a copy of the MDEP Application for Assistance under the Maine Voluntary Remedial Action Program.

SITE DESCRIPTION AND HISTORY

The site is on the northeast corner of the intersection of Grant and Mellen Streets in the City of Portland, Maine. It consists of four parcels totaling 0.327 acre. The City of Portland Property Map Number **48** designates the site as Block B, Lots 1, 12, 13 and 14. The site contains no buildings and is currently used as an automobile parking lot.

Two multi-unit residential buildings and a Seventh Day Adventist Church formerly occupied the site. The church and one of the residential buildings were demolished by 1978. The other residential building was demolished in 1999. Historically, properties

adjacent to the site have been used mostly for residential purposes. The site and surrounding area are serviced by public water and sewer utilities.

S. W. Cole Engineering, Inc. completed Environmental Site Assessment Services for the site in 2002. We submitted our findings in a report dated July 3, 2002 and titled: "Environmental Site Assessment Services, Proposed Housing and Community Center, Mellen and Grant Streets, Portland, Maine." A copy of the report is attached.

SUMMARY OF FINDINGS

S. W. COLE ENGINEERING, **INC.** monitored six test boring explorations and fifteen test pit explorations at the site in February, March and April of 2002. We collected soil samples from the explorations and screened the samples for ionizable organic gases and vapors with a photoionization detector (PID). We submitted selected soil samples to a laboratory for analysis of total **RCRA 8** metals.

The explorations generally encountered fill (clayey silt, silt, sand and gravel) overlying native clayey silt and silty clay, overlying silty sand with some gravel (glacial till). The fill contained varying amounts of ash and building demolition debris. The fill ranged in thickness from **4.5** to 27 feet. Remnant building foundations and floor slabs were encountered in several of the test pit explorations.

We collected soil samples at varying depths from each of the explorations. The samples were screened for evidence of petroleum and other ionizable organic vapors and gases with a photoionization detector (PID). The PID test results were non-detect for all the samples, suggesting that soils at the site are not contaminated with volatile organic compounds (VOCs).

The MDEP informed us that fill soils containing ash on some properties in the site vicinity have elevated concentrations of lead and arsenic. We submitted 10 selected fill soil samples to a laboratory for total RCRA 8 metals analyses. Seven of the samples contained visible evidence of ash, the eighth sample contained clinker type material and the other two samples submitted for analyses appeared to contain little or no **ash**.

The laboratory test results indicate that fill soils containing ash at the site have lead concentrations significantly exceeding the Residential Guideline lead concentration of 375 ppm listed in the MDEP Remedial Action Guidelines for Contaminated Soils

(RAGs). The Residential Guideline applies to the site due to proposed site uses. Lead concentrations ranging from 826 ppm to 1500 ppm were reported for six of the samples containing visible evidence of ash. A seventh sample with visible evidence of ash had a reported lead concentration of 334 ppm, which was elevated but did not exceed the Residential Guidelines. The laboratory test results indicate that fill soils with little or no visible evidence of ash and fill soils containing the clinker type material at the site do not have lead concentrations exceeding the remedial action guidelines.

Arsenic concentrations ranging from 8.0 to 16 ppm were reported for the 10 samples. The Residential Guideline for arsenic listed in the RAGs is 10 ppm. Although the arsenic concentrations in some samples slightly exceeded the arsenic concentration listed in the guidelines, we did not designate arsenic as a contaminant of concern at the site, because the arsenic concentrations were within published ranges (1 to 50 ppm) typically reported for arsenic in soils. The laboratory test reports indicate that the other RCRA metal concentrations did not exceed the Residential Guidelines listed in the RAGs.

PROPOSED SITE USES

People's Regional Opportunity Program plans to develop the site with a new community center, including an underground parking garage, and two new multi-unit housing buildings.

RECOMMENDATIONS FOR REMEDIAL ACTION

The proposed site development requires the excavation and off-site disposal of some existing fill soils. Analytical laboratory testing of ash-containing fill soil samples collected from the site indicates potentially elevated lead concentrations. The ash-containing fill soils exist throughout the site ranging in average thickness from about 6 feet at the east end to about 17 feet in the west. The ash is present throughout the fill.

We recommend that the ash-containing fill soils be separated from other (inert) soils based on visual monitoring by S. W. COLE ENGINEERING, **INC.** during site-work excavation. The excavated ash-containing fill soils will be temporarily stockpiled on a designated area of the site and covered with poly to reduce dispersal by wind and precipitation. The excavated fill soils with little or no visible evidence of ash, native



02-0121.2 E
August 26, 2002

soils and building demolition debris (concrete, brick and wood) will be removed from the site.

The excavated inert (ash-free) soils and building demolition debris will be replaced in compacted lifts with the stockpiled ash-containing soils. All exposed ash-containing soils will be "capped" by placing them below building slabs, covering them with pavement, or by placing them below at least 6 inches of clean fill and covering with topsoil to create landscaped areas.

We recommend that if the volume of excavated and stockpiled ash-containing soils exceeds that which development allows to be capped on-site, then the excess ash-containing soils be removed from the site and disposed at a licensed soil recycling facility or at a municipal or privately owned facility approved by the MDEP.

We do not recommend further environmental study of the site at this time.

CLOSING

Thank you for the opportunity to provide services for your project. If you have any questions or if we may be of further assistance, please do not hesitate to contact us.

Very truly yours,

S. W. COLE ENGINEERING, INC.

A handwritten signature in cursive script that reads 'Gary W. Bucklin'.

Gary W. Bucklin, C. G.
Project Manager

C: Nick Hodgkins/ MDEP
T. Scott Teas/ TFH Architects
Tom Greer/ Pinkham & Greer

34

**ENVIRONMENTAL SITE ASSESSMENT SERVICES
PROPOSED HOUSING AND COMMUNITY CENTER
MELLEN AND GRANT STREETS
PORTLAND, MAINE**

01-1148.5 E

July 3, 2002

TABLE OF CONTENTS

1.0 INTRODUCTION				1
1.1 Scope of Services				1
1.2 Purpose.....				4
1.3 Limitations				4
1.4 Appendices				4
2.0 SITE DESCRIPTION				4
2.1 Location and Legal Description.....				4
2.2 Current Uses of the Site.....				4
2.3 Description of Structures and Utilities.....				4
2.4 Site and Vicinity Characteristics.....				5
2.5 Past uses of the Site				5
2.6 Past and Current Uses of Adjoining Properties				5
3.0 RECORDS REVIEW.....				5
3.1 Standard Federal and State of Maine Environmental Record Sources				5
3.1.1 EPA Lists				6
3.1.2 Maine DEP Lists				6
3.2 Physical Setting				7
3.2.1 MGS Maps				7
3.2.2 NRCS Soil Survey.....				7
3.2.3 USGS Topographic Map				7
3.2.4 US Department of the Interior Wetlands Map				8
3.3 Historical Use Information.....				8
3.3.1 Review of Aerial Photographs.....				8
3.3.2 Land Title Records.....				8
3.3.3 Sanborn Fire Insurance Maps.....				9
3.3.4 Code Enforcement Records.....				10
3.3.5 BIRD'S EYE VIEW MAP OF PORTLAND.....				11
4.0 SITE RECONNAISSANCE AND INTERVIEWS				11
4.1 Site Reconnaissance				11
4.2 Potentially Hazardous Substances in Connection with Identified Uses				12
4.3 Hazardous Substance Containers and Unidentified Substance Containers				12
4.4 Storage Tanks.....				12
4.5 Indications of PCB's.....				12
4.6 Indications of Solid Waste Disposal.....				12
4.7 Wells, Wastewater, and Septic Systems				12
4.8 Physical Setting Analysis				12
4.9 Interviews.....				13
5.0 EXPLORATION AND TESTING				13
5.1 Explorations.....				13
5.2 Photoionization Detector (PID) Headspace Analyses.....				13
5.3 Analytical Laboratory Testing.....				14
6.0 FINDINGS AND CONCLUSIONS.....				16
7.0 RECOMMENDATIONS.....				17
8.0 CLOSING.....				18
Limitations	APPENDIX A	Sanborn Fire Insurance Maps	APPENDIX F	
Maps	APPENDIX B	Exploration Logs	APPENDIX G	
Legal Description (Deeds)	APPENDIX C	Laboratory Reports	APPENDIX H	
Registered UST's	APPENDIX D			
Spill Reports Masters List	APPENDIX E			



S.W. COLE
ENGINEERING, INC.

• Geotechnical Engineering • Field & Lab Testing • Scientific & Environmental Consulting

01-1148.5 E

July 3, 2002

People's Regional Opportunity Program (PROP)
Attention: Robert Cain
510 Cumberland Avenue
Portland, ME 04101

Subject: Environmental Site Assessment Services
Proposed Housing and Community Center
Mellen and Grant Streets
Portland, Maine

1.0 INTRODUCTION

S. W. COLE ENGINEERING, INC. has completed Environmental Site Assessment Services for four lots at the intersection of Grant and Mellen Streets in Portland, Maine. We understand that PROP proposes to develop the lots with two buildings used for affordable housing and a building used as a community center.

1.1 Scope of Services

Our scope of services included five components: records review, interviews, site reconnaissance, soil exploration and testing and report preparation. These components are described in the outline below:

Records Review - We reviewed records from the following sources:

Standard Environmental Records - Environmental Records Search of Current Government Databases

Environmental Protection Agency (Boston, MA)

- NPL Site List [1.0 Mile Approximate Minimum Search
- Distance (AMSD)]
- CERCLIS List (0.5 Mile AMSD)
- CERCLIS NFRAP List (Site and Adjacent Properties)
- RCRA CORRACTS List (0.5 Mile AMSD)
- RCRA non-CORRACTS TSD List (0.5 Mile AMSD)
- RCRA Generators List (Site and Adjacent Properties)

GRAY, ME OFFICE

286 Portland Road, Gray, ME 04039-9586 ■ Tel (207) 657-2866 ■ Fax (207) 657-2840 ■ E-Mail infogray@swcole.com ■ www.swcole.com

Other offices in Augusta, Bangor, and Caribou, Maine & Somersworth, New Hampshire

- RCRA TSD Facilities List (1.0 Mile AMSD)
- ERNS List (Site Only)

Maine Department of Environmental Protection (Augusta, Maine) Bureau of Remediation and Waste Management (BRWM)

- Solid Waste Facility List (0.5 Mile AMSD)
- Underground Storage Tanks (Site and Adjacent Properties)
- Spill Reports (0.5 Mile AMSD)
- Division of Remediation Uncontrolled Hazardous Substances Sites Program List (1.0 Mile AMSD)
- All Sites Files

Physical Setting

Maine Geological Survey

- Bedrock Geologic Map
- Surficial Geologic Map
- Sand and Gravel Aquifer Map

Natural Resources Conservation Service

- Soil Survey Map
- United States Geological Survey
- Topographic Map

United States Department of the Interior

- National Wetlands Inventory Map

Historical Use Information - S. W. COLE ENGINEERING, INC. attempted to identify obvious uses of the properties from the present, back to the first developed use, or 1940, whichever was earlier.

Aerial Photographs - S. W. COLE ENGINEERING, INC. reviewed two sets of historic aerial photographs dated 1978 and 1990 obtained from the following source:

- S.W. Cole Engineering, Inc. Library (Gray, Maine)

Portland Municipal Offices

- Assessment Records
- Code Enforcement Files

Cumberland County Registry of Deeds (Portland, Maine)

- Deeds From Present Back About 50 Years
- Environmental Liens
- Maps showing the site

Maine State Library (Augusta, Maine).

- Sanborn Fire Insurance Maps

Library of Congress (Washington, D.C.)

- Bird's Eye View Map of Portland, Maine

Interviews - S. W. COLE ENGINEERING, **INC.** interviewed persons who might have knowledge about the site (Le., owners or users of the properties, local officials, or adjacent landowners), in regards to:

- Current and historic uses of the properties
- Possible underground storage tanks, hazardous substances, or petroleum used or released on the properties or nearby
- Waste disposal at the properties
- Site conditions
- Environmental liens

Site Reconnaissance - S. W. COLE ENGINEERING, INC. conducted a reconnaissance of the site, physically walking about the lots in order to document possible environmental conditions. We reviewed site features, described environmental conditions, and took photographs to support our observations. Our scope of services did not include a lead-based paint survey, radon testing, an asbestos survey, a biological pollutant evaluation or wetlands field evaluation.

Soil Exploration and Testing - We collected soil samples from explorations during a concurrent geotechnical investigation of the site. We screened the soil samples in the field for ionizable gases and vapors using a photoionization detector (PID). We submitted selected soil samples to a laboratory for analytical testing.

Report - A written report follows that includes the findings, conclusions, and supporting documents.

1.2 Purpose

This assessment was conducted in order to provide an indication of the potential for environmental contamination by petroleum and hazardous substances from previous and current uses of the site and adjoining properties.

1.3 Limitations

This report is subject to the limitations included in Appendix A.

1.4 Appendices

Appendix B contains a plan depicting the location of the site (Sheet B-1) and locations and descriptions of features observed at the site (Sheet B-2). Appendix C contains a recent deed and legal description of the site. Appendix D is the MDEP Underground Storage Tank List for the City of Portland and Appendix E includes the MDEP Spill Reports Master List for the City of Portland. Appendix F includes copies of Sanborn Fire Insurance Maps. Appendix G contains exploration logs and Appendix H contains laboratory analyses reports.

2.0 SITE DESCRIPTION

2.1 Location and Legal Description

The site is comprised of four lots totaling 0.327 acre on the northeast corner of the intersection of Grant and Mellen Streets in the City of Portland, Maine. The City of Portland Property Map Number 48 designates the parcels as Block B, Lots 11, 12, 13 and 14. The street addresses of Lots 11, 12, 13 and 14 are 85 Grant Street, 81 Grant Street, 77 Grant Street and 73 Grant Street, respectively (City of Portland, 2002).

2.2 Current Uses of the Site

The site is currently used as an automobile parking lot.

2.3 Description of Structures and Utilities.

No buildings are currently on the site. Two residential buildings, a small automobile garage and a building used as a church were formerly on the site (see 2.5 below). Public water and sewer utilities are available to the site (City of Portland, 2002).

2.4 Site and Vicinity Characteristics

The site is zoned "residential" (City of Portland, 2002). The site area contains mostly residential properties. The City of Portland Deering Oaks Park is north of the site.

2.5 Past uses of the Site

A building used as a Seventh Day Adventist Church was on Lot 13 during the early 1900s through at least 1939. A 3-story apartment building constructed in approximately 1920 formerly occupied Lot 12. The building on Lot 12 and the adjacent Seventh Day Adventist Church on Lot 13 were demolished by the year 1978. A 3-story apartment building constructed in approximately 1920 and a garage formerly occupied Lot 11 (Aerial Photographs, Sanborn Maps, and City of Portland, 2002). The apartment building on Lot 11 was demolished in 1999 (Guertin, G., 2002).

2.6 Past and Current Uses of Adjoining Properties

The properties bordering the site have historically been used primarily for residential purposes (Aerial Photographs, Sanborn Fire Insurance Maps, and City of Portland, 2002).

Table 1, below, contains a list of landowners who currently own property bounding the site (Office of the Assessor, City of Portland, 2002).

TABLE 1 ADJACENT PROPERTY OWNERS		
Owner	Location From Site	Map #, Block, Lot #
D. A. J., Inc.	East	Map 48, Block E, Lot 15
Burnham, Harold P. II	North	Map 48, Block B, Lot 2
Burnham, Harold P. II	North	Map 48, Block B, Lot 3
Sidelinger, Gary A.	South	Map 48, Block D, Lot 1
Hawkes, Daryll J.	South	Map 48 Block D, Lot 2
Wolf Property Management	South	Map 48, Block F, Lot 5
Jacobs, Gerald & June L.	West	Map 48, Block A, Lot 28
Sidelinger, Gary A. & Maureen L.	West	Map 48, Block A, Lot 29

3.0 RECORDS REVIEW

3.1 Standard Federal and State of Maine Environmental Record Sources

We obtained and reviewed records and databases from the U.S. Environmental Protection Agency and the State of Maine Department of Environmental Protection

(DEP) Bureau of Remediation and Waste Management (BRWM).

3.1.1 EPA Lists

We reviewed the EPA's National Priorities List (NPL); Comprehensive Environmental Response Compensation and Liability Information System (CERCLIS) database; Resource Conservation and Recovery Information System (RCRIS) Treatment, Storage, and Disposal database; RCRIS Generators database; and the Emergency Response Notification System (**ERNS**) database for facilities listed within the AMSD noted in Section 1.1. **No** listed facilities were within the noted search distance.

3.1.2 Maine DEP Lists

We reviewed the DEP BRWM Division of Remediation, Uncontrolled Hazardous Substances Sites Program List for the City of Portland for facilities within 1.0 mile of the site. **No** facilities were listed for the addresses of the site or adjacent properties. Portland Gas Works, Maine Coastal Services, the Brown Company and E. Perry Scrap were on the list, but these facilities are all greater than 0.5 mile from the site.

We reviewed the DEP BRWM Solid Waste Facility list for the City of Portland for facilities within 0.5 mile of the site. **No** listed facilities were within the noted search distance.

We reviewed the DEP BRWM Master List of Registered Underground Storage Tanks (UST's) for the City of Portland. **No** registered UST's were listed for the addresses of the site or adjacent properties. **A** copy of the MDEP Master List of Registered Underground Storage Tanks for the City of Portland is included in Appendix D.

We reviewed DEP BRWM Oil and Hazardous Material Spill Report files for the City of Portland. We did not find spill reports on file for the addresses of the site or adjacent properties. We found two spill reports documenting spill incidents at facilities within 0.5 mile of and topographically upgradient of the site. Spill Report P-25 for 1980 indicates approximately 10 gallons of #2 fuel oil spilled on the ground at the corner of Cumberland Avenue and State Street (0.15 mile southeast of the site). Spill Report P-152 for 1982 notes 15 gallons of #2 fuel oil spilled on the ground at 231 State Street (0.3 mile southeast of the site). We found no evidence suggesting that fuel oil from either spill migrated to the site. **A** copy of the Spill Reports Master List for the City of Portland is included in Appendix E.

We reviewed the MDEP All Files list for the City of Portland for facilities within 1.0 mile of the site. No files were listed for the site or properties adjacent to the site. Several files were listed for Portland Gas Works (0.80 mile southeast of the site) and for E. Perry Iron and Metal Co. Inc. (0.72 mile northeast of the site). However, due to distances from the site and natural topographical barriers, it is not likely that potential contamination originating at either facility would migrate toward the site,

3.2 Physical Setting

We obtained and reviewed published maps from the Maine Geological Survey (MGS), the **USDA** Natural Resources Conservation Service (NRCS) and the US Geological Survey that describe various aspects of the site and adjacent areas.

3.2.1 MGS Maps

According to the Bedrock Geological Map of Maine, bedrock under the site area is mapped as the Spring Point Formation. The Spring Point Formation consists of mafic to felsic volcanic rocks formed during the Ordovician-Precambrian period.

According to the MGS Surficial Geologic Map of the Portland West Quadrangle, surficial sediments at the site consist of till. MGS describes till as a heterogeneous mixture of sand, silt, clay and stones that was deposited directly from glacial ice that covered this area of the state approximately 14,000 years ago.

According to the MGS Significant Sand and Gravel Aquifers Map 5, there are no sand and gravel aquifers on the site.

3.2.2 NRCS Soil Survey

According to the Soil Conservation Service's (now the NRCS) Soil Survey Map of Cumberland County, soils at the site consist of Deerfield loamy sand, forming 3 to 8 percent slopes on terraces.

3.2.3 USGS Topographic Map

The site is depicted on the USGS Portland West, Maine 7.5 Minute Topographic Quadrangle Map. According to this map (dated 1956 and photo-revised in 1978), the site is located in a moderately developed area of Portland. Individual buildings, except for landmark buildings in the site area, are not depicted on the map. One landmark building (a church) is depicted on the site. Landmark buildings depicted in the site vicinity include schools, a YMCA, and Maine Medical Center. Contour lines on the map indicate the site is between 20 and 40 ft. above sea level. The topography of the site

area slopes moderately downward to the north toward Park Avenue and Deering Oaks Park.

3.2.4 US Department of the Interior Wetlands Map

According to the Department of Interior National Wetlands Inventory Map for the Portland West Quadrangle, no freshwater wetlands meeting the criteria used by the U. S. Department of the Interior are on or adjacent to the site.

3.3 Historical Use Information

We reviewed reasonably ascertainable sources of historical information that cover the site and surrounding area, including historic aerial photographs, land title records, Sanborn Fire Insurance Maps, City of Portland code enforcement records and a historic map of the site.

3.3.1 Review of Aerial Photographs

We reviewed two sets of aerial photographs that show the site. The photographs are from the S. W. COLE ENGINEERING, INC. library in Gray, Maine.

1978 Aerial Photographs – These black and white photographs show the site on the northeast corner of Grant and Mellen Streets. One residential style building is visible on Lot 11 adjacent to Mellen Street. Several automobiles appear adjacent to the building. The remainder of the site appears vacant of buildings and gravel surfaced. Five automobiles are visible on Lot 13 and three automobiles are visible on Lot 14. Residential style buildings appear on most properties adjacent to the site. The adjacent property north of the site appears to be a gravel parking lot. Deering Oaks Park appears north of the site across Park Street.

1990 Aerial Photographs - These black and white photographs show the site and site area mostly the same as in the 1953 photographs. An exception is that Lots 12, 13 and 14 and the adjacent property north of the site appear paved.

3.3.2 Land Title Records

We reviewed site ownership records on file at the City of Portland Assessors Office. We reviewed additional documents at the Cumberland County Registry of Deeds in Portland. The current owners of the four lots comprising the site are now or formerly H. Page and Patricia G. Burnham, who acquired the property in 1998. Previous owners, with the year of acquisition include those shown in Tables 2 through 2.2:

TABLE 2 SITE OWNERSHIP FOR LOTS 13 AND 14	
Owner	Year Acquired
Harold P. Burnham	1998
Michael T. McAleney	1993

GAR Investment Group	1986
Ronald A. Vincent	1975
Toby L. Newman	

TABLE 2.1	
Harold P. Burnham	1998
H. Page and Patricia G. Burnham	1995
Michael T. McAleney and Lee Sewall	1993
Park Place Associates	1992
GAR Associates	1986
Arthur A. and Dorothy A. Fink.	1966
Harold D. Shepard	1960
Mary J. State	1950
Delia G. State	1916

TABLE 2.2 SITE OWNERSHIP FOR LOT 11	
Owner	Year Acquired
Harold P. Burnham	1998
H. Page and Patricia G. Burnham	1992
GAR Associates	1986
Windsor Realty Group	1968
Robert L. Getchel	1956
Horace H. Shaw	1909

We reviewed the grantor and grantee indices at the Cumberland County Registry of Deeds from 1945 to 2002, but found no references to environmental liens or environmental easements pertaining to the property.

3.3.3 Sanborn Fire Insurance Maps

We reviewed Sanborn Fire Insurance Maps depicting the site at the University of Southern Maine Library in Portland.

These maps were dated 1909, 1938, 1980, 1986, and 1988.

1909 Sanborn Map - This map depicts a two-story building labeled "Seventh Day Adventist Church" on Lot 13. No buildings are shown on Lots 11, 12 or 14. Two 3-story buildings labeled "Flats" are depicted on the adjacent properties northeast and east of the site and a 2-story building labeled "Dwelling" is depicted on the adjacent property southeast of the site across Grant Street. Other properties adjacent to the site are shown as vacant lots. Several properties in the site vicinity contain buildings labeled "Flats" and "Dwelling". A property at the corner of Mellen and Sherman Streets southwest of the site contains a building labeled "Holy Innocents Home".

1938 Sanborn Map - This map shows 3-story buildings labeled "Flats" on both Lot 11 and Lot 12. A building labeled "White Memorial Seventh Day Adventist Church" is shown on Lot 13. Small buildings labeled "Automobile Garage" are depicted on both Lot 11 and Lot 14. Five adjacent properties shown as vacant lots on the 1909 map are depicted with buildings that have labels including "Apartments", "Automobile Garage", "Flats" and "Dwelling".

The building labeled "Holy Innocents Home" on a property southwest of the site in 1909 is labeled "Sacred Heart Parochial School".

1980, 1986 and 1988 Sanborn Maps - These maps depict Lots 12, 13 and 14 vacant of buildings. Lot 12 is labeled "Parking". A 3-story building labeled "Flats" is shown on Lot 11. Properties adjacent to the site are depicted similar to the way they were on the 1938 map.

Copies of the Sanborn Fire Insurance Maps are included in Appendix F.

3.3.4 Code Enforcement Records

We reviewed code enforcement records on microfilm for the site at the City of Portland Code Enforcement Office.

A hand-drawn sketch of the site dated May 10, 1971 was titled "85-87 Grant Street". The sketch depicts a church at 77 Grant Street (Lot 13) and residential style buildings at 81 Grant Street (Lot 12) and 85 Grant Street (Lot 11). An arrow labeled "Proposed Apartment Building" on the sketch points to the building at 85 Grant Street. Two building permits for 77 Grant Street were dated 1935 and 1946.

The 1935 **building** permit was for Seven-Day Adventist Church. The 1946 building permit was for White Memorial Church. Both building permits were for miscellaneous **building improvements**.

3.3.5 BIRD'S EYE VIEW MAP OF PORTLAND

We viewed the Bird's Eye View Map of Portland, Maine online at the United States **Library** of Congress web site (<http://w.loc.gov>). The map, depicted below, is dated 1876.

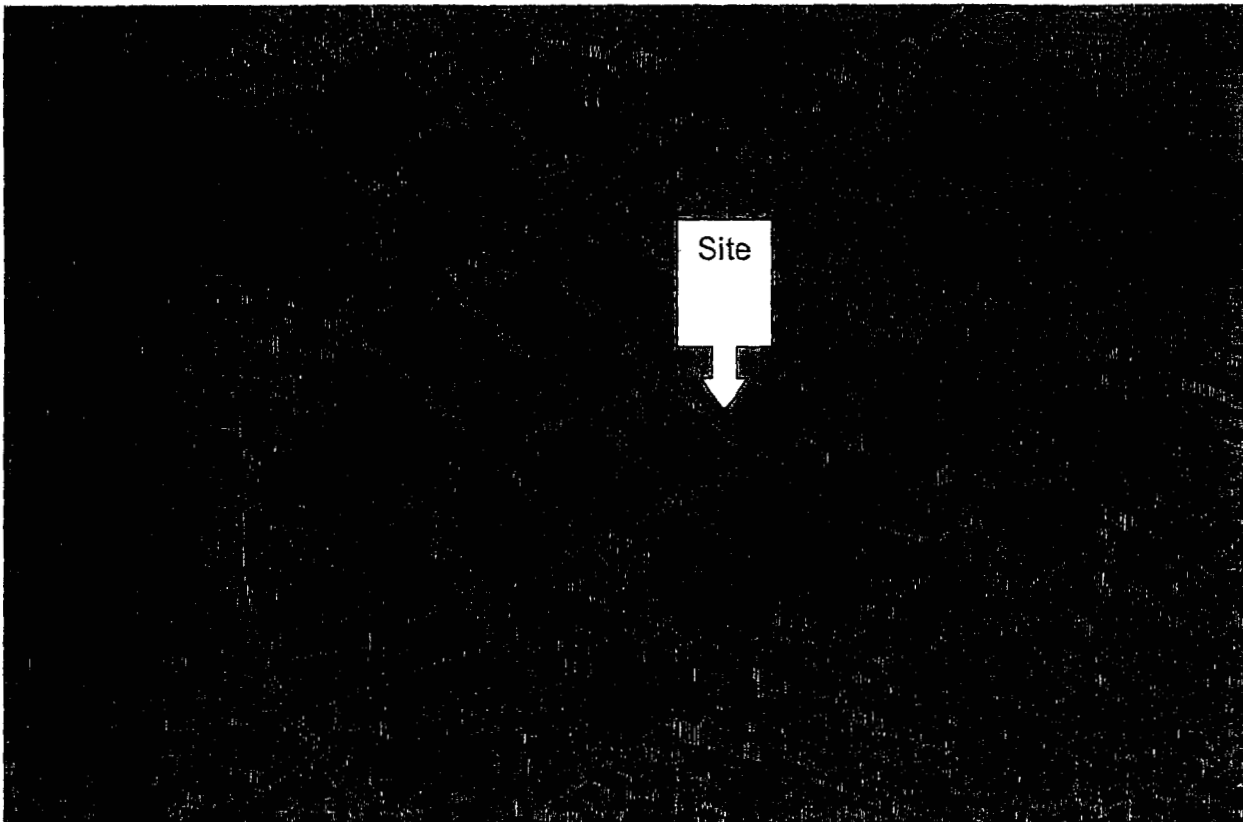

There are **no** buildings depicted on the site or in the vicinity of the site.

4.0 SITE RECONNAISSANCE AND INTERVIEWS

4.1 Site Reconnaissance

We conducted a reconnaissance of the site on January 4, 2002. Joe Booth (People's Regional Opportunity Program) accompanied us during the reconnaissance.

No buildings currently exist on the site. The site is a mostly paved automobile parking lot. Several automobiles were parked on the site during our site reconnaissance. A chain-link fence separated the south end of the site from Grant Street. Openings in the fence allowed automobile access to and from Grant Street. A Site Plan is attached as Sheet B-2 (Appendix B).

4.2 Potentially Hazardous Substances in Connection with Identified Uses

The historic use of the site for residential purposes, by a church and as a parking lot indicates there is potential for leaks and spills of gasoline, lubricants and similar chemicals from automobiles and grounds maintenance equipment. Fuel oil may have been used to heat the former buildings on the site.

4.3 Hazardous Substance Containers and Unidentified Substance Containers

We observed no hazardous substance containers or unidentified substance containers on the site.

4.4 Storage Tanks

We did not observe evidence of aboveground or underground storage tanks on the site.

4.5 Indications of PCB's

We observed two electrical transformers (a potential source of PCB's) mounted to utility poles adjacent to the southeastern end of the site along Grant Street. We did not observe evidence (stains, pooled liquid, etc.) that fluids have leaked from the transformers.

4.6 Indication of Solid Waste Disposal

Test boring and test pit explorations have provided evidence of fill soils containing ash and debris on the site (see Section 5.0). We observed small amounts of litter (paper, plastic, cigarette butts, etc.) scattered about the site.

4.7 Wells, Wastewater, and Septic Systems

We **did** not observe evidence of wells or septic systems on the site. We observed storm water catch basins on Grant and Mellen Streets adjacent to the southwest end of the site.

4.8 Physical Setting Analysis

The site is situated on the northern flank of a ridge that slopes downward to the north. It is possible that potential off-site sources of contamination originating on properties

south (topographically upgradient) of the site could migrate toward the site. Two spills of #2 fuel oil occurred at facilities topographically upgradient from and within 0.3 mile of the site (see Section 3.1.2). We did not find or observe evidence indicating that #2 fuel oil from the spills has migrated to the site.

4.9 Interviews

We interviewed several people having knowledge about the site. Some of their comments are included in the preceding text.

5.0 EXPLORATION AND TESTING

5.1 Explorations

S. W. COLE ENGINEERING, INC. monitored the completion of six test boring explorations (B-1 through B-3, B-3A, B-4 and B-5), and fifteen Test Pit Explorations (TP-1 through TP-6, TP-100 through TP-103, TP-103A, TP-103B, TP-1038, and TP-104 through TP-106) at the site. The borings were made on March 4, 2002 by Northern Test Borings, Inc. of Casco, Maine. Shaw Brothers Construction, Inc. of Gorham, Maine made test pits TP-1 through TP-6 on February 27, 2002. Test pits TP-100 through TP-103, TP-103A, TP-103B, and TP-104 through TP-106 were made on April 26, 2002 by Shaw Brothers Construction, Inc. S. W. COLE ENGINEERING, INC. selected the exploration locations based on proposed site improvements and other information supplied by TFH Architects. The exploration locations are depicted on the Site and Exploration Location Plan attached as Sheet B-2 in Appendix B.

The explorations generally encountered fill (clayey silt, silt, sand and gravel) overlying native clayey silt and silty clay, overlying silty sand with some gravel (till). The fill ranged in thickness from 4.5 ft. (TP-3) to 27 ft. (B-4). The fill contained varying amounts of ash and demolition debris. The remains of building foundations and/or floor slabs were encountered in Test Pits TP-1, TP-4, TP-100, TP-102, TP-103, TP-103A and TP-103B. Logs of the explorations are included in Appendix G.

5.2 Photoionization Detector (PID) Headspace Analyses

We collected soil samples at varying depths from each of the test pits. We tested the samples for ionizable volatile organic gases and vapors with a photoionization detector (PID) using the Maine DEP Headspace Technique. The PID used was a Photovac Micro TIP Model MP-1000 with a 10.6 electron Volt (eV) ultraviolet lamp and detection capability of 0.1 PPM (parts per million).

The MDEP Headspace Technique involves placing about 250 grams of soil sample in a one-quart zip-type plastic bag and closing it. The sample is agitated for about 30 seconds and left to equilibrate for 15 minutes. A reading is then taken by placing the PID probe through the bag and drawing out a sample of soil gas.

The PID readings were non-detect for all the samples. The PID test results and sample depths are included on the exploration logs in Appendix G.

5.3 Analytical Laboratory Testing

We submitted selected fill soil samples collected during the two rounds of test pit explorations to Katahdin Analytical Services in Westbrook, Maine for analytical testing. Samples with visible evidence of ash from TP-1, TP-2, TP-4 and TP-5 were submitted for analysis of RCRA metals (arsenic, barium, cadmium, chromium, lead, mercury, selenium and silver) on March 1, 2002. RCRA metals were selected for testing because the Maine DEP informed us that fill soils containing ash on some properties in the site vicinity have elevated lead and arsenic concentrations.

The laboratory report indicated that elevated concentrations of lead were detected in all 4 samples. Lead concentrations of 1390 parts per million (ppm), 927 ppm, 1170 ppm and 1500 ppm were detected in the samples from TP-1, TP-2, TP-4 and TP-5, respectively. The concentrations significantly exceed the upper limit lead concentration of 375 ppm listed in the Maine DEP Remedial Action Guidelines for Contaminated Soils (residential scenario). The "Residential" guideline applies to the site based on proposed site uses and is the most stringent of 3 scenarios. Arsenic concentrations ranging from 11.7 ppm to 16 ppm were reported for the 4 samples. These concentrations slightly exceeded the upper limit arsenic concentration of 10 ppm listed for the "residential" remedial action guidelines. The concentrations of other metals detected in the samples did not exceed concentrations listed in the remedial action guidelines. Table 3 compares the metals test results for the 4 samples to the remedial action guidelines.

Fill soil samples collected from Test Pits TP-100, TP-101, TP-102, TP-103, TP-104 and TP-106 were submitted for analysis of RCRA metals on April 26, 2002. Three samples (TP-100, TP-103 and TP-106) contained visible evidence of ash, one sample (TP-102) contained fused ash-like material and two samples (TP-101 and TP-104) consisted of sand fill that appeared to contain little or no ash.

The laboratory report indicated the ash fill samples had elevated lead concentrations. The **lead** concentrations in the samples from TP-I00 (1020 ppm) and TP-103 (826 ppm) exceeded the lead concentration of 375 ppm listed in the “residential” remedial action guidelines. The lead concentration in the sample from TP-106 (334 ppm) was elevated, but did not exceed the remedial action guidelines for lead. Arsenic concentrations ranging from 9.5 to 15.5 were reported for the three ash fill samples, two of which slightly exceeded the upper limit arsenic concentration of the “residential” remedial action guideline. The concentrations of other detected metals did not exceed the remedial action guidelines. Table 4 compares the metals test results for the 6 samples to the remedial action guidelines.

It should be noted that published soil chemical literature (Bohn, etal, 1979) indicates typical concentrations of arsenic in soil range from 1 to 50 ppm. The arsenic concentrations in several of the samples slightly exceeded the arsenic concentration of 10 ppm listed in the “residential” guidelines. However, because the concentrations of arsenic were within ranges typically reported for arsenic in soils and only slightly exceeded the residential guideline, we did not designate arsenic as a “contaminant of concern” when referencing the guidelines.

Only lead was designated as a contaminant of concern, and therefore no adjustments were made to the guidelines. The upper limit concentrations for the guidelines need to be adjusted downward if more than one contaminant of concern exists.

Metal	Concentration (mg/kg)				MDEP Soil Remedial Action “Residential” Guideline (mg/kg)
	TP-1	TP-2	TP-4	TP-5	
Arsenic	16	14.8	11.8	11.7	10
Barium	314	337	399	133	10,000
Cadmium	< 1.12	< 1.34	< 1.07	< 1.06	27
Chromium	88.5	21.9	15.6	22.9	950
Lead	1390	927	1170	1500	375
Mercury	0.00297	0.000863	0.00287	0.00464	60
Selenium	1.4	1.6	1.2	< 1.0	950
Silver	< 1.68	< 2.01	< 1.60	< 1.58	950

	Concentration (mg/kg)						MDEP Soil Remedial Action Guideline (mg/kg)
	TP-100	TP-101	TP-102	TP-103	TP-104	TP-106	
Arsenic	11	10.9	12	15.5	8.0	9.5	10
Barium	124	53.0	152	174	19.5	208	10,000
Cadmium	< 1.26	< 1.00	< 15.2	< 1.00	< 1.00	8.32	27
Chromium	17.6	24.5	99.1	20.1	9.0	16.8	950
Lead	1020	110	172	826	34.4	334	375
Mercury	0.0254	0.000497	0.000695	0.000495	0.000273	0.000285	60
Selenium	< 1.3	< 1.0	< 15	3.0	< 1.0	< 1.2	950
Silver	< 1.9	< 1.5	< 1.5	< 1.5	< 1.5	< 1.8	950

Notes:

mg/kg=parts per million (ppm)

< = Less than the noted sample specific reporting limit.

Copies of the laboratory test reports are included in Appendix H.

6.0 FINDINGS AND CONCLUSIONS

S. W. COLE ENGINEERING, INC. has completed Environmental Site Assessment Services for four lots on the northeast side of the intersection of Grant and Mellen Streets in Portland, Maine. The area of the site totals approximately 0.327 acre. We understand People's Regional Opportunity Program (PROP) proposes to develop the site with a community center, affordable housing and an underground parking garage. We also understand that due to existing topographic conditions, the proposed development will require excavation and off-site disposal of existing fill soils.

No buildings exist on the site, which *is* currently used as a parking lot. The site formerly contained multi-unit residential buildings and a church. Public water and sewer utilities are available for the site.

Potential onsite sources of contamination include fuel, lubricants and similar chemicals from automobiles and grounds maintenance equipment and fuel oil that may formerly have been stored and used for heating purposes. We did not find or observe evidence that these potential onsite sources of contamination have caused adverse environmental impact to the site.

Potential off site sources of contamination include #2 fuel oil from two spill incidents at facilities within 0.3 mile of and topographically upgradient of the site. Each spill incident involved less than 20 gallons of #2 fuel oil. We did not find or observe evidence that oil from the spills has migrated to the site.

Fill soils containing ash were encountered at the site during test pit explorations monitored by S. W. COLE ENGINEERING, INC. on February 27 and April 26, 2002. Analytical laboratory testing of these samples indicated elevated concentrations of lead. **The** lead concentrations were significantly higher than the upper limit lead concentration (residential scenario) listed in the Maine DEP Remedial Action Guidelines for Contaminated Soils. Analytical laboratory testing of fill soil samples showing no visible evidence of ash indicate the concentration of lead in these soils do not exceed upper limit concentrations listed in the remedial action guidelines. Explorations indicate most of the fill soils at the site contain visible evidence of ash.

We screened fill soil and native soil samples collected from the explorations with a Photoionization detector (PID) for petroleum and other ionizable organic gases and vapors. The PID test results were non-detect for all samples, indicating that petroleum and volatile organic compound (VOC) contamination of the soils is unlikely.

7.0 RECOMMENDATIONS

We understand that fill soils containing ash will be excavated, exposed at the ground surface and removed from the site during proposed site development.

We recommend that fill soils contaminated with ash removed from the site during construction **be** disposed at a licensed soil recycling facility or at a municipal or privately owned facility approved by the Maine DEP.

We recommend that ash-containing fill soils remaining at the site be "capped" to prevent human contact. Capping options include placing the soils below proposed building slabs, below paved areas, or by covering with at least 6 inches of clean fill creating landscaped areas.

We recommend that a Maine DEP Voluntary Response Action Plan (VRAP) be prepared for the property and submitted to the DEP for approval. The VRAP would outline environmental site assessment services conducted for the site and proposed remediation of the ash-containing fill soils. After approval of a VRAP for a property and

subsequent implementation of the VRAP, the DEP will issue a certificate of completion and liability release to the applying party regarding all known **and** identified releases of Contamination at the property.

8.0 CLOSING

It has been a pleasure to assist you with this phase of your project. If you have any questions or if we may be of further assistance, please do not hesitate to contact us.

Very truly yours,

S.W. COLE ENGINEERING, INC.

Gary W. Bucklin
Gary Bucklin, C.G.

Senior Geologist/Project Manager

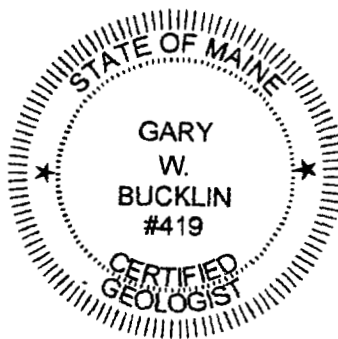

GWB/cah

BIBLIOGRAPHY

- Bohn, H., McNeal, B. and O'Conner, G., 1979, Soil Chemistry. New York: John Wiley & Sons, p. 295
- Booth, J. (PROP), Personal Communication with Nicholas Mayhew, January 14, 2002.
- Guertin, Gail, Telephone Communication with Nicholas Mayhew, February 21, 2002.
- Historic Aerial Photographs, 1978 and 1990, S.W. Cole Engineering, Inc. Library, Gray, Maine
- Howick, S. (City of Portland), Phone conversation with Gary W. Bucklin, June 5, 2002.
- Osberg, P.H., Hussey II, A.M., Boone, G.M., 1985, Bedrock Geologic Map of Maine: Maine Geological Survey, Department of Conservation, Augusta, Maine.
- Prescott, G.C., 1979, Sand and Gravel Aquifers Map 5, Cumberland and York Counties, Maine, Maine Geological Survey, Department of Conservation, Augusta, Maine.
- Sanborn Fire Insurance Maps, 1909, 1938, 1980, 1986, and 1986, Maine State Library, Augusta, Maine.
- Thompson, W. B., 1976, Reconnaissance Surficial Geology of the Portland West, Maine Quadrangle: Maine Geological Survey, Department of Conservation, Augusta, Maine.
- United States Department of Agriculture, Natural Resources Conservation Service, 1974, Soil Survey of Cumberland County.
- United States Department of the Interior, Geological Survey, 1956, 7.5 Minute Series, Portland West, Maine Quadrangle Topographic Map.
- United States Department of the Interior, National Wetlands Inventory, 1995, Portland West, Quadrangle, Maine.
- United States Library of Congress, Geography and Map Division, 1876 Bird's Eye View Map of Portland, Maine.

APPENDIX A Limitations

This environmental site assessment report has been prepared for the exclusive use of People's Regional Opportunity Program (PROP) for specific application to the Environmental Site Assessment Services conducted for the PROP properties on the northeast side of the intersection of Grant and Mellen Streets in Portland, Maine. We have endeavored to prepare this report in accordance with generally accepted practices. No other warranty, expressed or implied, is made.

The scope of our assessment has been limited to the items specifically discussed in the **text** of this report. Recommendations contained in this report are based substantially upon information provided by others regarding the site and on our findings during the site visit. Should any additional data or information become available, S. W. COLE ENGINEERING, INC. and the conclusions should review it and recommendations presented in this report should be modified as appropriate.

This report cannot reflect undetected variations, which may occur, nor can it reflect variations of subsurface conditions (groundwater quality or elevation) over time. S. W. COLE ENGINEERING, INC. has made no attempt to verify the compliance of the past or present owners and/or occupants of the property with local, state, or federal laws and regulations.

It must be noted that our findings do not represent scientific certainties and are based on professional judgment. S. W. COLE ENGINEERING, INC. does not represent that **the** subject site contains no hazardous substances or other latent conditions beyond that detected or observed **by** S. W. COLE ENGINEERING, INC. during this environmental site assessment.

APPENDIX B

F:\PROJ\ECTSV\1048.501-1148.5 site location base.dwg, Layout1, 05/07/2002 10:41 AM, DAR, S. W. Cole Engineering, Inc., 1:1

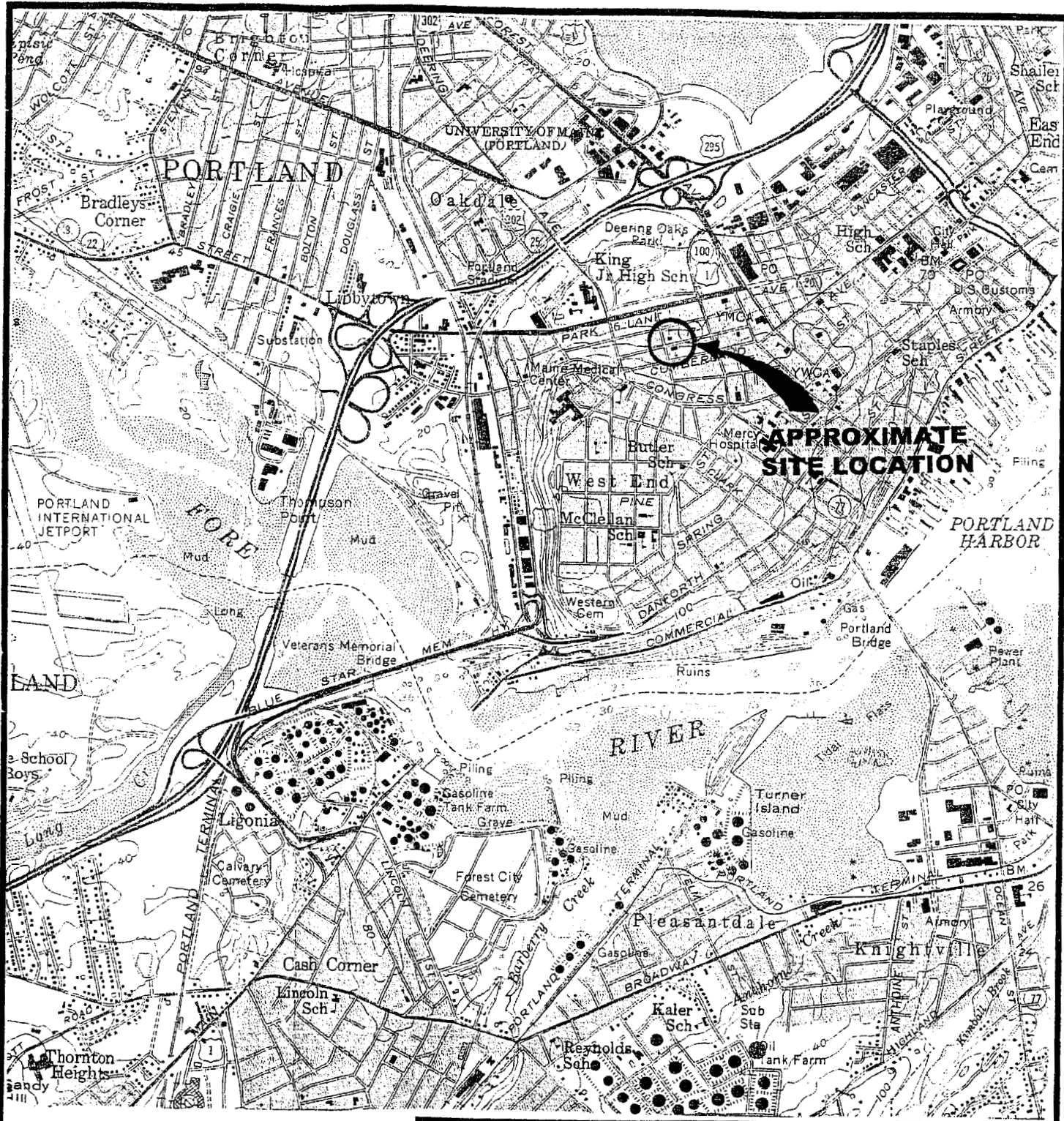

T F H ARCHITECTS
SITE LOCATION MAP

Environmental Services
 PROP Properties
 Grant and Mellen Streets Portland, Maine

NOTE :

Base map taken from 7.5 Minute Series USGS Topographic Map, Portland West, Maine Quadrangle.

Job NO. 01-1148.5 E
 Date : 05/07/02

Scale 1:24,000
 Sheet B-1

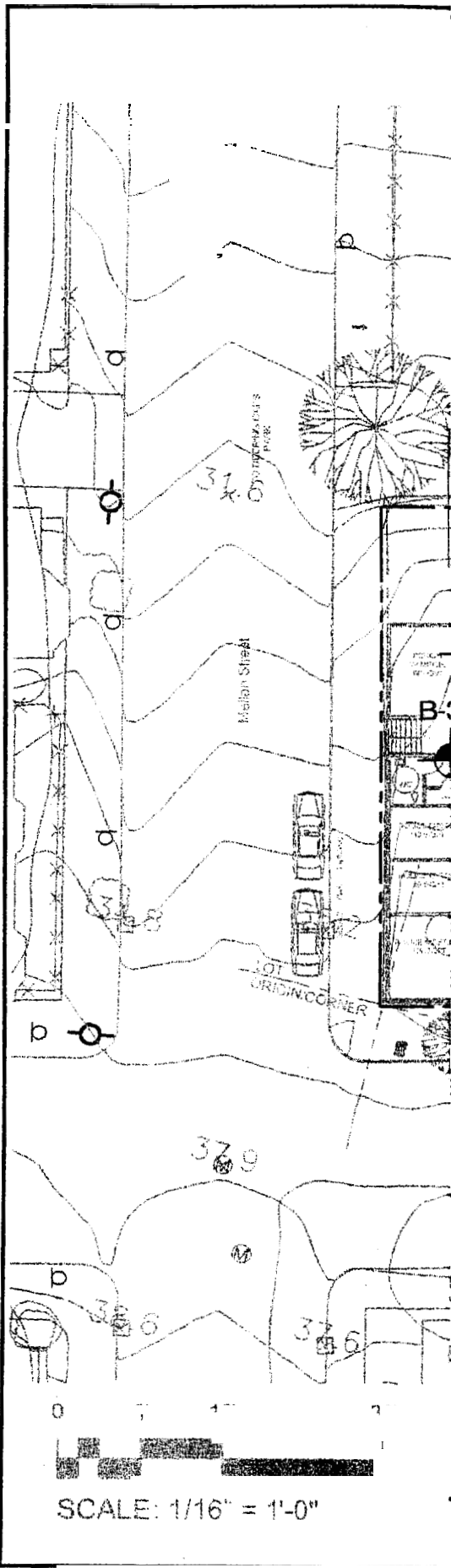

OXIMATE BORING LOCATION

OXIMATE TEST PIT LOCATION

EXPLORATION LOCATION PLAN WAS PREPARED
= 1'-0" SCALE PLAN OF THE SITE ENTITLED "FIRST
3' PREPARED BY TFH ARCHITECTS, DATED 3/7/02.

IONS OF EXPLORATIONS HAVE BEEN
IN THE FIELD BY TAPE MEASUREMENTS FROM
E FEATURES.

W. COLE
ENGINEERING, INC.

TFH ARCHITECTS

AND EXPLORATION LOCATION PLAN

ENVIRONMENTAL SERVICES
PROP. PROPERTIES

GRANT AND MELLEN STREETS

PORTLAND, MAINE

SCALE: 1/16" = 1'-0"

01-1148.5

Scale

1/16"=1'-0"

06/28/02

Sheet

B-2

APPENDIX C

8K13605PG296

008615

WARRANTY DEED

KNOW ALL MEN BY THESE PRESENTS, THAT HAROLD P. BURNHAM, of Scarborough, County of Cumberland and State of Maine in consideration of one dollar and other valuable consideration paid by H. PAGE BURNHAM and PATRICIA G. BURNHAM, whose mailing address is: P.O. Box 1449, Scarborough, Maine 04074, the receipt whereof is hereby acknowledged, does hereby give, grant, bargain, sell and convey unto the said H. PAGE BURNHAM and PATRICIA G. BURNHAM, as tenants in common and not as joint tenants, their heirs and assigns forever,

Certain lots or parcels of land situated in the City of Portland, County of Cumberland and State of Maine, and bring more particularly bounded and described in Exhibit A attached hereto and made a part hereof.

TO HAVE AND TO HOLD, the aforegranted and bargained premises with all the privileges and appurtenances thereof to the said H. PAGE BURNHAM and PATRICIA G. BURNHAM, as tenants in common and not as joint tenants, their heirs and assigns, to them and their use and behoof forever.

AND I do COVENANT with the said Grantees, their heirs and assigns, that I am lawfully seized in fee of the premises, that they are free of all encumbrances, that I have good right to sell and convey the same to the said Grantees to hold as aforesaid: and that I and my heirs and assigns, shall and will warrant and defend the same to the said Grantees, their heirs and assigns forever, against the lawful claims and demands of all persons.

IN WITNESS WHEREOF, the said HAROLD P. BURNHAM has hereunto set his hand and seal this 8th day of the month of February, 1998.

SIGNED, SEALED and DELIVERED
in presence of:

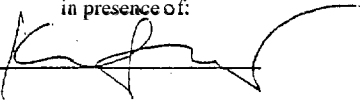

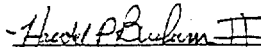

Harold P. Burnham

STATE OF MAINE
County of Cumberland, ss.

Feb 9 . 1998

Personally appeared the above named Harold P. Burnham and acknowledged the foregoing instrument to be their free act and deed.

Before me,

Notary Public

Print Name

WILLIAM A. T. COLE
KENNETH W. COLE

EXHIBIT A

73-75 Grant Street, Portland

A certain lot or parcel of land situated on the northerly side of Grant Street, in said Portland, and being that part of Lot No. 8 in the block of land marked "L" on a plan of Deering Pasture, so-called, recorded in said Registry of Deeds in Plan Book 3, Page 37, that remains after the widening of Grant Street by the City of Portland.

Being the same premises conveyed to the Grantor herein by H. Page Burnham, et al by deed of recent date, recorded in Cumberland County Registry of Deeds.

81-85 Grant Street, Portland

A certain lot or parcel of land with any buildings thereon, situated on the northerly side of Grant Street in the City of Portland, County of Cumberland and State of Maine, and being Lot No. 10, Section L, as shown on Plan of Deering Pasture, so-called, recorded in Cumberland County Registry of Deeds in Plan Book 3, Page 37, to which Plan reference is hereby made for a more particular description.

Also a certain lot or parcel of land, with any buildings thereon, situated in said Portland, on the northeasterly corner of Grant and Mellen Streets, so-called, and being lot numbered 11 in Section L on said Plan of Deering Pasture, recorded in said Registry of Deeds in Plan Book 3, Page 37, containing four thousand seven hundred fifty (4,750) square feet, more or less.

Said lot is otherwise bounded and described as follows: Beginning at the corner formed by the intersection of the northerly sideline of Grant Street with the easterly sideline of Mellen Street; thence running easterly by said Grant Street fifty (50) feet to a lot numbered 10 as shown on plan of land recorded in said Registry of Deeds in Plan Book 3, Page 37; thence from these two points extending northerly adjoining said lot numbered 10 on the east, and said Mellen Street on the west, a distance of ninety-seven and one-half (97 1/2) feet to lot numbered 12 on said Plan.

For both lots described herein, reference is also made to City of Portland Valuation Plan, recorded in said Registry of Deeds in Plan Book 5, Page 48.

Being the same premises conveyed to the Grantor herein by H. Page Burnham, et al by deed of recent date, recorded in Cumberland County Registry of Deeds.

BK 13605 PG 298

79 Grant Street, Portland

Also a certain lot or parcel of **land** with the buildings thereon, situated on the northerly side of **Grant Street**, and being Lot No. 9 in Block L as shown on **Plan** of Division between Deering and Preble Estates recorded in said Registry of Deeds in Plan Book 3, Page 37, to which **plan** reference is hereby made for a more particular description.

This conveyance is made subject to an easement to Central Maine Power Company and New England Telephone and Telegraph Company recorded in said Registry of Deeds in **Book 3157**, Page 46.

Being the same premises conveyed to the Grantor herein by H. Page Burnham, et al by deed of recent date, recorded in Cumberland County Registry of Deeds.

Also granting herewith an easement along the southerly sideline of **lots** 12 and 13, one hundred (100) feet deep and five (5) feet wide running from Park Avenue toward Cumberland Avenue, for pedestrian access and landscaping.

RECEIVED
RECORDED REGISTRY OF DEEDS

1998 FEB 18 AM 11:38

CUMBERLAND COUNTY

John B. O'Brien

APPENDIX D

REG #	TANK #	FACILITY NAME	STREET ADDRESS	TOWN	SENS AREA	STATUS	FACILITY USE	INSTALLED	VOLUME	PRODUCT
18710	1	11 FOREST AVENUE	11 FOREST AVENUE	PORTLAND	N	F	C	10/1/69	2000	2
18710	2	11 FOREST AVENUE	11 FOREST AVENUE	PORTLAND	N	F	C	10/1/69	2000	2
16785	2	144 FORE STREET TRUST	144 FORE STREET	PORTLAND	N	F	C	1/1/59	10000	1
16785	3	144 FORE STREET TRUST	144 FORE STREET	PORTLAND	N	F	C	1/1/59	1000	2
16785	4	144 FORE STREET TRUST	144 FORE STREET	PORTLAND	N	F	C	1/1/59	1000	12
19395	1	188 STATE ST	188 STATE ST	PORTLAND	N	F	C	10/1/69	275	2
19395	2	188 STATE ST	188 STATE ST	PORTLAND	N	F	C	10/1/69	275	2
19395	3	188 STATE ST	188 STATE ST	PORTLAND	N	F	C	10/1/69	275	2
1377	1	209 215 CONGRESS PARTNERSHIP	209 215 CONGRESS ST	PORTLAND	N	F	C	10/1/69	275	2
15309	1	299 PRESUMPCOTT ST	299 PRESUMPCOTT ST	PORTLAND	N	F	C	10/1/69	5000	2
15309	2	299 PRESUMPCOTT ST	299 PRESUMPCOTT ST	PORTLAND	N	F	C	1/1/68	3500	2
15309	3	299 PRESUMPCOTT ST	299 PRESUMPCOTT ST	PORTLAND	N	F	C	1/1/68	500	2
15309	4	299 PRESUMPCOTT ST	299 PRESUMPCOTT ST	PORTLAND	N	B	C	12/1/88	2500	2
18985	1	313 VALLEY STREET	313 VALLEY ROAD/ST	PORTLAND	N	F	C	10/1/69	5000	2
18985	2	313 VALLEY STREET	313 VALLEY ROAD/ST	PORTLAND	Y	F	C	10/1/69	1000	2
18985	3	313 VALLEY STREET	313 VALLEY ROAD/ST	PORTLAND	Y	F	C	10/1/69	500	75
18132	1	326 SPRING STREET	326 SPRING STREET	PORTLAND	Y	F	C	10/1/69	1000	75
14693	1	39 FORREST AVE	39 FOREST AVENUE	PORTLAND	N	C	E	10/1/69	1000	2
3193	1	426 FOREST AVE BUILDING	426 FOREST AVE	PORTLAND	N	F	C	10/1/69	4000	2
11985	1	470 FOREST AVENUE ASSOCIATES	470 FOREST AVENUE	PORTLAND	N	F	C	1/1/64	2000	2
1159	1	500 RIVERSIDE ASSOCIATES	500 RIVERSIDE STREET	PORTLAND	N	F	C	5/1/72	8000	2
16828	1	555 FOREST AVE GROUP LLC	555 FOREST AVE	PORTLAND	N	F	C	6/1/75	3000	2
16828	2	555 FOREST AVE GROUP LLC	555 FOREST AVE	PORTLAND	N	F	C	10/1/69	2500	2
20124	1	62 FESSENDEN ST	62 FESSENDEN ST	PORTLAND	N	B	C	4/1/90	2500	2
15483	1	73 DEERING STREET	73 DEERING STREET	PORTLAND	N	E	E	10/1/69	500	2
18992	1	85 87 EMERY ST	85 87 EMERY ST	PORTLAND	N	D	C	10/1/69	1000	1
18992	2	85 87 EMERY ST	85 87 EMERY ST	PORTLAND	N	F	C	10/1/69	275	2
18992	3	85 87 EMERY ST	85 87 EMERY ST	PORTLAND	N	F	C	10/1/69	275	2
18992	4	85 87 EMERY ST	85 87 EMERY ST	PORTLAND	N	F	C	10/1/69	275	2
6896	1	85 MARKET STREET	85 MARKET STREET	PORTLAND	N	F	C	10/1/69	275	2
18704	1	A & M PARTNERS INC BLDG	120 EXCHANGE ST	PORTLAND	N	D	C	10/1/69	1000	2
19831	1	A & S ASSOCIATES	555 COMMERCIAL ST	PORTLAND	N	D	C	10/1/69	12000	6
19831	2	A & S ASSOCIATES	555 COMMERCIAL ST	PORTLAND	N	F	C	10/1/69	500	2
8294	1	A HERMAN COMPANY	85 ST JAMES ST	PORTLAND	N	F	C	10/1/69	1000	81
5320	1	AGA REALTY LLC	315 COMMERCIAL STREET	PORTLAND	N	F	D	6/1/72	2000	2
5320	2	AGA REALTY LLC	315 COMMERCIAL STREET	PORTLAND	N	F	B	3/1/82	10000	23
5320	3	AGA REALTY LLC	315 COMMERCIAL STREET	PORTLAND	N	F	B	3/1/82	10000	23
5320	4	AGA REALTY LLC	315 COMMERCIAL STREET	PORTLAND	N	F	B	3/1/82	10000	29
5320	5	AGA REALTY LLC	315 COMMERCIAL STREET	PORTLAND	N	B	B	11/1/97	12000	23
5320	5	AGA REALTY LLC	315 COMMERCIAL STREET	PORTLAND	N	B	B	11/1/97	12000	29
1390	1	ALAMO RENT A CAR INC	1000 WESTBROOK ST	PORTLAND	N	B	B	11/1/97	12000	28
1390	2	ALAMO RENT A CAR INC	1000 WESTBROOK ST	PORTLAND	N	F	C	6/1/79	10000	23
1390	3	ALAMO RENT A CAR INC	1000 WESTBROOK ST	PORTLAND	N	F	C	1/1/72	550	2
1390	4	ALAMO RENT A CAR INC	1000 WESTBROOK ST	PORTLAND	N	F	C	1/1/72	500	81
14508	1	ALLEN & COLES MOVING & STORAGE	106 PINETREE INDUSTRIAL PARK	PORTLAND	N	B	C	11/15/96	10000	23
1084	1	ALLEN AVE UNITARIAN CHURCH	524 ALLEN AVE	PORTLAND	N	F	C	10/1/87	550	2
17097	1	ALLEN BUSINESS FORMS	722 CONGRESS STREET	PORTLAND	N	F	H	8/1/70	1000	2
19836	1	ALLEN, KATHERINE	12 PINE ST	PORTLAND	N	F	C	10/1/69	500	2
8295	1	ALSIDE SUPPLY CENTER	75 ST. JAMES STREET	PORTLAND	N	F	G	10/1/69	150	2
14749	1	AMERI CANA TRANSPORT INC	SUIT 3022 PORTLAND FISH PIER	PORTLAND	N	F	D	9/1/84	2000	2
14749	2	AMERI CANA TRANSPORT INC	SUIT 3022 PORTLAND FISH PIER	PORTLAND	N	F	C	10/1/69	5000	29
15794	1	AMERICAN BUSINESS SYSTEMS INC	ONE MCALISTER FARM RD	PORTLAND	N	F	C	10/1/69	2000	12
19220	1	AMERICAN BUSINESS SYSTEMS INC	60 FOREST AVE	PORTLAND	N	F	C	5/1/89	1000	81
9477	1	AMERICAN LEGION POST 161	42 ATLANTIC ST	PORTLAND	N	F	C	10/1/69	1000	2
2646	1	AMERICOLD CORD	165 READ ST	PORTLAND	Y	F	C	7/1/62	500	2
				PORTLAND	N	F	D	1/1/64	275	12

REG #	TANK #	FACILITY NAME	STREET ADDRESS	TOWN	SENS AREA	STATUS	FACILITY USE	INSTALLED	VOLUME	PRODUCT
2646	2	AMERICOLD CORD								
4547	1	AMES DEPT STORE 2107	165 READ ST	PORTLAND	N	F	D	1/1/84	10000	2
4547	2	AMES DEPT STORE 2107	1064 BRIGHTON AVE	PORTLAND	N	F	C	4/1/76	10000	2
12178	1	ANDERSON TRUST	1064 BRIGHTON AVE	PORTLAND	N	B	C	10/1/89	10000	2
8310	1	ANDOVER COLLEGE	200 ANDERSON STREET	PORTLAND	N	F	C	1/1/58	1000	2
78	1	ANDREWS, ROBERT W & IRMA R	901 WASHINGTON AVENUE	PORTLAND	N	E	H	1/1/68	2000	2
14491	1	ANTHONY MANCINI INC	66 FARNHAM	PORTLAND	Y	F	E	6/1/77	2000	2
14491	2	ANTHONY MANCINI INC	179 SHERIDAN ST	PORTLAND	N	F	C	5/1/60	0	21
12942	1	APARTMENT BUILDING	179 SHERIDAN ST	PORTLAND	N	F	C	8/1/65	5000	2
18692	1	APARTMENT BUILDING	90 MELLEEN STREET	PORTLAND	N	F	F	10/1/69	1000	2
10509	1	APPLICATORS SALES & SERVICE	107 GILMAN STREET	PORTLAND	N	F	F	10/1/69	500	2
10509	2	APPLICATORS SALES & SERVICE	420 WARREN AVENUE	PORTLAND	N	F	D	1/1/84	3000	2
10509	3	APPLICATORS SALES & SERVICE	420 WARREN AVENUE	PORTLAND	N	F	D	1/1/75	1000	2
15333	1	APT HOUSE	420 WARREN AVENUE	PORTLAND	N	B	D	6/1/87	3000	2
4244	1	ARCADIA STREET PUMP STATION	276 BRACKETT ST	PORTLAND	Y	F	F	10/1/69	900	12
4364	1	ARROW REALTY	ARCADIA STREET	PORTLAND	N	F	H	5/1/79	1000	2
4366	1	ARROW REALTY	83 ELM STREET	PORTLAND	Y	F	C	8/1/85	20000	4
4400	1	ARROW REALTY	107 ELM STREET	PORTLAND	Y	D	C	4/1/60	15000	4
11642	1	ARROW REALTY	60 ELM STREET	PORTLAND	N	F	C	11/1/84	20000	4
4364	2	ARROW REALTY	169 LANCASTER STREET	PORTLAND	Y	F	C	9/1/66	5000	2
4366	2	ARROW REALTY	83 ELM STREET	PORTLAND	Y	F	C	8/1/85	10000	4
4400	2	ARROW REALTY	107 ELM STREET	PORTLAND	Y	F	C	8/1/84	4000	4
11642	2	ARROW REALTY	60 ELM STREET	PORTLAND	N	D	C	11/1/84	20000	4
4400	3	ARROW REALTY	169 LANCASTER STREET	PORTLAND	Y	F	C	9/1/66	5000	2
11981	1	ASCANIO PAINT	60 ELM STREET	PORTLAND	N	F	C	10/1/69	5000	4
2393	1	ASR PORTLAND	306 WARREN AVENUE	PORTLAND	N	F	C	6/1/75	1000	2
2392	1	ATCT PORTLAND	PORTLAND INTERNATIONAL AIRPORT	PORTLAND	N	F	C	9/1/76	1000	29
18039	1	ATHERTON, MANNING	PORTLAND INTERNATIONAL AIRPORT	PORTLAND	Y	F	I	1/1/75	2000	29
14928	1	ATLANTIC PUBLIC WAREHOUSE	25 JACKSON ROAD	PORTLAND	N	F	E	10/1/69	550	2
6986	1	ATLAS CORP	ELM & KENNEBEC STS	PORTLAND	N	D	C	10/1/69	20000	2
2934	1	AUTO TECH	315 CUMBERLAND AVENUE	PORTLAND	N	F	C	9/1/71	3000	2
2934	2	AUTO TECH	1569 FOREST AVE	PORTLAND	N	F	B	10/1/69	4000	28
2934	3	AUTO TECH	1569 FOREST AVE	PORTLAND	N	F	B	10/1/69	4000	28
2934	4	AUTO TECH	1569 FOREST AVE	PORTLAND	N	F	B	10/1/69	4000	23
2934	5	AUTO TECH	1569 FOREST AVE	PORTLAND	N	F	B	10/1/69	4000	23
2934	6	AUTO TECH	1569 FOREST AVE	PORTLAND	N	F	B	10/1/69	500	2
2934	7	AUTO TECH	1569 FOREST AVE	PORTLAND	N	F	B	10/1/69	550	81
1856	1	AUTO ZONE INC	1569 FOREST AVE	PORTLAND	N	B	B	10/20/94	20000	23
1856	2	AUTO ZONE INC	108 ST JOHN ST	PORTLAND	N	B	B	10/20/94	20000	28
1856	3	AUTO ZONE INC	108 ST JOHN ST	PORTLAND	N	F	B	11/1/84	8000	23
1856	4	AUTO ZONE INC	108 ST JOHN ST	PORTLAND	N	F	B	11/1/84	4000	28
1856	5	AUTO ZONE INC	108 ST JOHN ST	PORTLAND	N	F	B	11/1/84	4000	22
4608	1	AVIS RENT A CAR SYSTEM INC	108 ST JOHN ST	PORTLAND	N	F	B	12/1/84	3000	29
4608	2	AVIS RENT A CAR SYSTEM INC	968 WESTBROOK ST	PORTLAND	N	F	B	12/1/84	550	1
14280	1	AW HASTINGS OF ME INC	968 WESTBROOK ST	PORTLAND	N	B	C	10/1/85	12000	23
14280	2	AW HASTINGS OF ME INC	511 RIVERSIDE IND PKWY	PORTLAND	Y	F	C	1/1/72	550	81
9884	1	B M W ASSOC	511 RIVERSIDE IND PKWY	PORTLAND	Y	F	C	8/1/71	1000	1
14982	1	BARBER FOODS INC	341 CUMBERLAND AVE	PORTLAND	N	D	F	8/1/71	1000	29
14982	2	BARBER FOODS INC	70 ST JOHN ST	PORTLAND	N	F	F	1/1/39	1800	2
6884	1	BARRON CENTER	70 ST JOHN ST	PORTLAND	N	F	C	10/1/69	5000	2
6884	2	BARRON CENTER	1145 BRIGHTON AVENUE	PORTLAND	N	F	C	10/1/69	1500	2
6884	3	BARRON CENTER	1145 BRIGHTON AVENUE	PORTLAND	N	F	M	1/1/55	10000	2
6884	4	BARRON CENTER	1145 BRIGHTON AVENUE	PORTLAND	N	F	M	1/1/55	1000	29
6884	5	BARRON CENTER	1145 BRIGHTON AVENUE	PORTLAND	N	B	M	11/1/87	10000	6
			1145 BRIGHTON AVENUE	PORTLAND	N	F	M	10/1/69	500	12
				PORTLAND	N	F	M	10/1/69	1000	2

REG #	TANK #	FACILITY NAME	STREET ADDRESS	TOWN	SENS AREA	STATUS	FACILITY USE	INSTALLED	VOLUME	PRODUCT
9617	1	BASS, PETER L								
4262	1	BAXTER BOULEVARD PUMP STATION	70 MERRILL ST							
4262	2	BAXTER BOULEVARD PUMP STATION	BAXTER BOULEVARD	PORTLAND	N	F	F	1/1/00	220	2
10079	1	BAXTER SCHOOL	BAXTER BOULEVARD	PORTLAND	N	F	H	5/1/79	1000	2
10079	2	BAXTER SCHOOL	150 OCEAN AVENUE	PORTLAND	N	B	H	1/28/97	1000	2
18719	1	BAYVIEW COURT	150 OCEAN AVENUE	PORTLAND	N	F	M	9/1/68	10000	2
18719	2	BAYVIEW COURT	335 FOREST AVENUE	PORTLAND	N	B	M	11/25/97	10000	2
10327	1	BELL ATLANTIC CENTRAL OFFICE	335 FOREST AVENUE	PORTLAND	N	D	F	1/1/20	15000	6
20059	1	BELL ATLANTIC CENTRAL OFFICE	45 55 FOREST AVENUE	PORTLAND	N	D	F	1/1/00	3000	2
10327	2	BELL ATLANTIC CENTRAL OFFICE	45 55 FOREST AVE	PORTLAND	N	F	C	1/1/60	10000	29
10327	3	BELL ATLANTIC CENTRAL OFFICE	45 55 FOREST AVENUE	PORTLAND	N	X	X	10/1/69	10000	2
10327	4	BELL ATLANTIC CENTRAL OFFICE	45 55 FOREST AVENUE	PORTLAND	N	F	C	1/1/60	10000	29
16157	1	BERRY, LILLIEMAE E	45 55 FOREST AVENUE	PORTLAND	N	B	C	1/1/92	8000	29
12100	1	BEST WESTERN EXEC INC	229 BRADLEY ST	PORTLAND	N	F	C	10/1/69	10000	2
17327	1	BIG A AUTO PARTS	645 CONGRESS ST	PORTLAND	N	F	E	10/1/69	275	2
1124	1	BIG APPLE	279 MARGINAL WAY	PORTLAND	N	F	C	10/1/69	5000	2
1124	2	BIG APPLE	1585 FOREST AVENUE	PORTLAND	N	F	C	10/1/69	600	2
1124	3	BIG APPLE	1585 FOREST AVENUE	PORTLAND	N	F	B	6/1/79	8000	23
1124	4	BIG APPLE	1585 FOREST AVENUE	PORTLAND	N	F	B	6/1/79	8000	28
1124	5	BIG APPLE	1585 FOREST AVENUE	PORTLAND	N	F	B	6/1/79	550	29
1124	6	BIG APPLE	1585 FOREST AVENUE	PORTLAND	N	F	B	4/1/89	4000	23
1124	6	BIG APPLE	1585 FOREST AVENUE	PORTLAND	N	F	B	10/1/69	550	81
1124	6	BIG APPLE	1585 FOREST AVENUE	PORTLAND	N	B	B	7/1/97	20000	29
14642	1	BIG APPLE CONGRESS ST	1585 FOREST AVENUE	PORTLAND	N	B	B	7/1/97	20000	23
14642	2	BIG APPLE CONGRESS ST	754 CONGRESS ST	PORTLAND	N	B	B	7/1/97	20000	28
14642	3	BIG APPLE CONGRESS ST	754 CONGRESS ST	PORTLAND	N	F	B	10/1/69	4000	23
14642	4	BIG APPLE CONGRESS ST	754 CONGRESS ST	PORTLAND	N	F	B	10/1/69	4000	23
14642	5	BIG APPLE CONGRESS ST	754 CONGRESS ST	PORTLAND	N	F	B	10/1/69	4000	21
14642	6	BIG APPLE CONGRESS ST	754 CONGRESS ST	PORTLAND	N	F	B	10/1/69	4000	28
14642	7	BIG APPLE CONGRESS ST	754 CONGRESS ST	PORTLAND	N	F	B	10/1/69	4000	23
14642	8	BIG APPLE CONGRESS ST	754 CONGRESS ST	PORTLAND	N	F	B	10/1/69	500	81
14642	9	BIG APPLE CONGRESS ST	754 CONGRESS ST	PORTLAND	N	F	B	10/1/69	500	2
14642	10	BIG APPLE CONGRESS ST	754 CONGRESS ST	PORTLAND	N	B	B	3/1/88	10000	23
6518	1	BIG APPLE PARK AVENUE	754 CONGRESS ST	PORTLAND	N	B	B	3/1/88	6000	19
6518	2	BIG APPLE PARK AVENUE	PARK AVENUE	PORTLAND	N	B	B	3/1/88	6000	28
6518	3	BIG APPLE PARK AVENUE	PARK AVENUE	PORTLAND	N	F	B	1/1/85	4000	23
6518	4	BIG APPLE PARK AVENUE	PARK AVENUE	PORTLAND	N	F	B	1/1/85	4000	23
6518	5	BIG APPLE PARK AVENUE	PARK AVENUE	PORTLAND	N	F	B	1/1/85	4000	19
6518	6	BIG APPLE PARK AVENUE	PARK AVENUE	PORTLAND	N	F	B	1/1/85	4000	28
6518	7	BIG APPLE PARK AVENUE	PARK AVENUE	PORTLAND	N	F	B	10/1/69	500	2
6518	7	BIG APPLE PARK AVENUE	PARK AVENUE	PORTLAND	N	F	B	10/1/69	500	81
8943	1	BIG APPLE PORTLAND	PARK AVENUE	PORTLAND	N	B	B	11/1/96	20000	23
8943	2	BIG APPLE PORTLAND	6 ALLEN AVENUE	PORTLAND	N	B	B	11/1/96	20000	28
8943	3	BIG APPLE PORTLAND	6 ALLEN AVENUE	PORTLAND	N	F	B	1/1/75	6000	19
8943	4	BIG APPLE PORTLAND	6 ALLEN AVENUE	PORTLAND	N	F	B	1/1/75	6000	23
8943	5	BIG APPLE PORTLAND	6 ALLEN AVENUE	PORTLAND	N	F	B	1/1/75	4000	28
8943	5	BIG APPLE PORTLAND	6 ALLEN AVENUE	PORTLAND	N	B	B	7/1/90	6000	23
15927	1	BIG MOOSE HARLEY DAVIDSON	6 ALLEN AVENUE	PORTLAND	N	B	B	7/1/90	8000	19
19584	1	BILLINGS, ROBERT	375 RIVERSIDE ST	PORTLAND	N	B	B	7/1/90	8000	28
19584	2	BILLINGS, ROBERT	400 RIVERSIDE ST	PORTLAND	N	F	C	8/1/89	1000	81
18457	1	BIO MEDICAL APPL OF PORTLAND	400 RIVERSIDE ST	PORTLAND	Y	F	C	1/1/87	500	2
20036	1	BJ WHOLESALE CLUB	66 BRAMHALL ST	PORTLAND	Y	F	C	1/1/87	500	2
20036	2	BJ WHOLESALE CLUB	515 WARREN AVE	PORTLAND	N	F	C	10/1/69	500	29
20036	2	BJ WHOLESALE CLUB	515 WARREN AVE	PORTLAND	N	B	B	10/27/98	20000	23
15581	1	BLACKSTRAPP ASSOCIATES	515 WARREN AVE	PORTLAND	N	B	B	10/27/98	20000	23
			966 RIVERSIDE STREET	PORTLAND	N	B	B	10/27/98	20000	28
				PORTLAND	N	F	C	1/1/00	4000	2

REG #	TANK #	FACILITY NAME	STREET ADDRESS	TOWN	SENS AREA	STATUS	FACILITY USE	INSTALLED	VOLUME	PRODUCT
10024	1	BOURNE, HARRIET	135 BRACKETT STREET	PORTLAND	N	B	E	11/1/75	275	2
8166	1	BOWDOIN APARTMENTS	131 CHURCH STREET	PORTLAND	N	F	F	1/1/65	6000	2
16223	1	BOYS & GIRLS CLUBS OF GRT PORT	277 CUMBERLAND AVE	PORTLAND	N	F	D	10/1/69	8320	2
16223	2	BOYS & GIRLS CLUBS OF GRT PORT	277 CUMBERLAND AVE	PORTLAND	N	F	D	10/1/69	0	4
16223	3	BOYS & GIRLS CLUBS OF GRT PORT	277 CUMBERLAND AVE	PORTLAND	N	B	D	8/10/92	6000	2
6883	1	BRAMHALL FIRE STATION	776 CONGRESS STREET	PORTLAND	N	F	M	1/1/66	5000	2
19515	1	BRAMHALL HOUSE	794 CONGRESS ST	PORTLAND	N	F	C	10/1/69	10000	4
19515	2	BRAMHALL HOUSE	794 CONGRESS ST	PORTLAND	N	F	C	9/11/36	5000	2
12205	1	BREAKWATER SCHOOL	858 BRIGHTON AVENUE	PORTLAND	N	F	H	10/1/69	2000	2
12205	2	BREAKWATER SCHOOL	858 BRIGHTON AVENUE	PORTLAND	N	F	H	10/1/69	1000	20
12205	3	BREAKWATER SCHOOL	858 BRIGHTON AVENUE	PORTLAND	N	F	H	10/1/69	275	2
5651	1	BREGGIA OIL CO	84 CONGRESS ST	PORTLAND	N	F	C	10/1/69	1000	2
17083	1	BRENNER, ROBERT & HOWARD	752 RIVERSIDE STREET	PORTLAND	N	F	C	10/1/69	1000	2
12125	1	BRICHETTO, RICHARD	85 FARNHAM STREET	PORTLAND	N	F	C	10/1/69	1000	2
14025	1	BRIDE, JOHN W	83 WEST ST	PORTLAND	N	F	E	7/1/81	275	1
3316	1	BRIGGS, DORIS GENE	20 LLOYD AVENUE	PORTLAND	N	D	E	10/1/69	1000	1
9224	1	BRIGHTON AVENUE QUIK MART	245 BRIGHTON AVE	PORTLAND	N	F	E	1/1/79	275	2
9224	2	BRIGHTON AVENUE QUIK MART	245 BRIGHTON AVE	PORTLAND	N	F	B	1/1/74	10000	21
9224	3	BRIGHTON AVENUE QUIK MART	245 BRIGHTON AVE	PORTLAND	N	F	B	1/1/74	10000	23
9224	4	BRIGHTON AVENUE QUIK MART	245 BRIGHTON AVE	PORTLAND	N	F	B	1/1/74	10000	28
9224	5	BRIGHTON AVENUE QUIK MART	245 BRIGHTON AVE	PORTLAND	N	B	B	11/15/93	12000	23
7410	1	BRIGHTON AVENUE SUNOCO	245 BRIGHTON AVE	PORTLAND	N	B	B	11/15/93	10000	28
10304	1	BRIGHTON AVENUE SUNOCO	952 BRIGHTON AVENUE	PORTLAND	N	F	B	10/1/69	4000	12
7410	2	BRIGHTON AVENUE SUNOCO	952 BRIGHTON AVENUE	PORTLAND	N	F	C	10/1/86	550	2
7410	3	BRIGHTON AVENUE SUNOCO	952 BRIGHTON AVENUE	PORTLAND	N	F	B	10/1/69	4000	12
7410	4	BRIGHTON AVENUE SUNOCO	952 BRIGHTON AVENUE	PORTLAND	N	F	B	10/1/69	4000	12
7410	5	BRIGHTON AVENUE SUNOCO	952 BRIGHTON AVENUE	PORTLAND	N	F	B	10/1/69	4000	12
10635	1	BROCKWAY SMITH COMPANY	146 DASCOMB RD	PORTLAND	N	F	B	10/1/69	4000	12
10635	2	BROCKWAY SMITH COMPANY	146 DASCOMB RD	PORTLAND	N	F	B	10/1/69	8000	12
10635	3	BROCKWAY SMITH COMPANY	146 DASCOMB RD	PORTLAND	N	F	D	1/1/73	2000	2
12106	1	BROOKLAWN MEMORIAL PARK	146 DASCOMB RD	PORTLAND	N	F	D	3/1/74	10000	29
998	1	BROWN CONSTRUCTION INC	2002 CONGRESS STREET	PORTLAND	N	B	D	7/1/94	10000	29
998	2	BROWN CONSTRUCTION INC	253 WARREN AVE	PORTLAND	Y	F	E	10/1/69	1000	21
998	3	BROWN CONSTRUCTION INC	253 WARREN AVE	PORTLAND	N	F	C	8/1/82	3000	23
18475	1	BROWN, SCOTT C	253 WARREN AVE	PORTLAND	N	F	C	8/1/82	3000	29
5217	1	BUDGET RENT A CAR	42 VICTOR RD	PORTLAND	N	F	C	11/1/61	750	2
5217	2	BUDGET RENT A CAR	1128 WESTBROOK ST	PORTLAND	N	F	E	10/1/69	275	2
5217	3	BUDGET RENT A CAR	1128 WESTBROOK ST	PORTLAND	Y	F	C	7/1/81	4000	23
19908	1	BURNHAM & MORRILL CO	1128 WESTBROOK ST	PORTLAND	Y	F	C	7/1/81	1000	2
4353	1	BUSINESS EQUIPMENT UNLIMITED	1 BEAN POT CIRCLE	PORTLAND	Y	F	C	7/1/81	550	81
4353	2	BUSINESS EQUIPMENT UNLIMITED	312 CANCO ROAD	PORTLAND	N	F	C	10/1/69	1000	20
13221	1	BUTLER PAYSON PROJECT	312 CANCO ROAD	PORTLAND	N	F	C	1/1/63	2000	2
16902	1	C D ALFONSO & SONS INC	77 PINE ST	PORTLAND	N	F	C	1/1/63	10000	4
16902	2	C D ALFONSO & SONS INC	372 PRESUMPCOT ST	PORTLAND	N	D	F	6/1/77	5000	2
4745	1	CALDA BUILDING FUND	372 PRESUMPCOT ST	PORTLAND	N	F	C	1/1/75	1000	2
4745	2	CALDA BUILDING FUND	309 CUMBERLAND AVENUE	PORTLAND	N	F	C	10/1/69	3000	23
8323	1	CANADIAN NATIONAL RAILWAY	309 CUMBERLAND AVENUE	PORTLAND	N	F	C	10/1/69	4000	2
13644	1	CANADIAN NATIONAL RAILWAY	1 INDIA STREET	PORTLAND	N	F	C	10/1/69	4000	2
13644	2	CANADIAN NATIONAL RAILWAY	1 INDIA STREET	PORTLAND	N	F	D	6/1/67	2000	2
18882	1	CAPOZZA TILE CO	1 INDIA STREET	PORTLAND	N	F	D	3/1/73	300	21
12069	1	CAR QUEST	267 WARREN AVENUE	PORTLAND	N	F	D	1/1/73	500	2
16453	1	CARDENTE, DOUGLAS T	49 DIAMOND STREET	PORTLAND	N	F	C	1/1/67	1000	2
9883	1	CARLETON INVESTMENT ASSOCIATES	34 DIAMOND ST	PORTLAND	N	D	C	1/1/70	4000	2
3899	1	CARMICHAEL, HAROLD E	65 SHERMAN STREET	PORTLAND	N	D	C	10/1/69	10000	2
12172	1		19 LLOYD AVE	PORTLAND	N	F	F	1/1/68	1000	2
			1 RICE ST	PORTLAND	N	D	E	1/1/56	275	2
				PORTLAND	N	F	C	11/1/64	6000	4

REG #	TANK #	FACILITY NAME	STREET ADDRESS	TOWN	SENS AREA	STATUS	FACILITY USE	INSTALLED	VOLUME	PRODUCT
12179	2	CARTER RICE CM RICE	1 RICE ST	PORTLAND	N	F	C			
1277	1	CASCO NORTHERN BANK	844 STEVENS AVENUE	PORTLAND	N	F	C	11/1/64	1000	2
1277	2	CASCO NORTHERN BANK	844 STEVENS AVENUE	PORTLAND	N	F	C	1/1/51	500	2
16552	1	CASCO NORTHERN BANK NA	959 CONGRESS ST	PORTLAND	N	F	C	1/1/51	500	2
12990	1	CATHEDRAL CHURCH OF ST LUKE	143 STATE ST	PORTLAND	N	F	C	9/1/85	1000	2
12990	2	CATHEDRAL CHURCH OF ST LUKE	143 STATE ST	PORTLAND	N	F	H	12/1/86	2000	2
3829	1	CATHEDRAL PARISH	307 CONGRESS STREET	PORTLAND	N	F	H	1/1/71	4000	2
2328	1	CATHERINE MCAULEY HIGH SCHOOL	631 STEVENS AVENUE	PORTLAND	N	B	C	1/1/40	5000	2
2328	2	CATHERINE MCAULEY HIGH SCHOOL	631 STEVENS AVENUE	PORTLAND	N	F	E	10/1/69	10000	4
17213	1	CEDRIC MOORE TIRE COMPANY	782-788 FOREST AVENUE	PORTLAND	N	F	E	10/1/69	2000	2
17213	2	CEDRIC MOORE TIRE COMPANY	782-788 FOREST AVENUE	PORTLAND	N	F	B	10/1/69	2000	21
17213	3	CEDRIC MOORE TIRE COMPANY	782-788 FOREST AVENUE	PORTLAND	N	F	B	10/1/69	2000	21
17213	4	CEDRIC MOORE TIRE COMPANY	782-788 FOREST AVENUE	PORTLAND	N	F	B	10/1/69	2000	21
14978	1	CENTRAL FIRE DEPARTMENT	380 CONGRESS STREET	PORTLAND	N	F	B	10/1/69	4000	21
6891	1	CENTRAL MAINTENANCE FACILITY	52 HANOVER STREET	PORTLAND	N	F	H	10/1/69	500	12
6891	2	CENTRAL MAINTENANCE FACILITY	52 HANOVER STREET	PORTLAND	N	B	M	8/1/81	10000	2
6890	1	CENTRAL OPERATIONS FACILITY	55 PORTLAND STREET	PORTLAND	N	B	M	8/1/81	500	81
316	1	CENTURY TIRE CO	185 KENNEBEC ST	PORTLAND	N	B	M	8/1/84	3000	2
316	2	CENTURY TIRE CO	185 KENNEBEC ST	PORTLAND	N	F	B	1/1/80	3000	22
316	3	CENTURY TIRE CO	185 KENNEBEC ST	PORTLAND	N	F	B	1/1/80	4000	23
316	4	CENTURY TIRE CO	185 KENNEBEC ST	PORTLAND	N	F	B	1/1/80	2000	2
316	5	CENTURY TIRE CO	185 KENNEBEC ST	PORTLAND	N	F	B	1/1/80	500	81
3981	1	CH ROBINSON PAPER CO	160 FOX ST	PORTLAND	N	F	B	1/1/67	8000	2
8165	1	CHADWICK STREET APARTMENTS	135 CHADWICK STREET	PORTLAND	N	F	C	1/1/69	5000	2
3475	1	CHAPMAN CORPORATION	125 PRESUMPSCOT STREET	PORTLAND	N	F	F	1/1/65	1000	2
3475	2	CHAPMAN CORPORATION	125 PRESUMPSCOT STREET	PORTLAND	N	F	D	1/1/76	500	29
3475	3	CHAPMAN CORPORATION	125 PRESUMPSCOT STREET	PORTLAND	N	F	D	1/1/76	10000	2
3475	4	CHAPMAN CORPORATION	125 PRESUMPSCOT STREET	PORTLAND	N	F	D	1/1/76	8000	2
3475	5	CHAPMAN CORPORATION	125 PRESUMPSCOT STREET	PORTLAND	N	F	D	1/1/80	550	2
3475	6	CHAPMAN CORPORATION	125 PRESUMPSCOT STREET	PORTLAND	N	F	D	1/1/76	750	81
15772	1	CHESTNUT ST METHODIST CHURCH	17 CHESTNUT ST	PORTLAND	N	F	D	1/1/71	2000	29
15772	2	CHESTNUT ST METHODIST CHURCH	17 CHESTNUT ST	PORTLAND	N	F	H	10/1/69	3000	2
9818	1	CHEVERUS HIGH SCHOOL	271 OCEAN AVENUE	PORTLAND	N	B	H	5/1/89	3000	2
9818	2	CHEVERUS HIGH SCHOOL	271 OCEAN AVENUE	PORTLAND	N	F	C	1/1/52	6500	2
2442	1	CHRISTY STORE 32537	170 BRIGHTON AVE	PORTLAND	N	B	C	6/1/87	6000	2
2442	2	CHRISTY STORE 32537	170 BRIGHTON AVE	PORTLAND	N	F	B	2/1/79	8000	19
2442	3	CHRISTY STORE 32537	170 BRIGHTON AVE	PORTLAND	N	F	B	2/1/79	8000	23
2442	4	CHRISTY STORE 32537	170 BRIGHTON AVE	PORTLAND	N	F	B	2/1/79	8000	28
2442	5	CHRISTY STORE 32537	170 BRIGHTON AVE	PORTLAND	N	B	B	10/1/91	8000	28
8464	1	CHRISTY'S HARDWARE	64 AUBURN STREET	PORTLAND	N	B	B	10/1/91	8000	23
14538	1	CHRISTYS STORE 32531	704 CONGRESS ST	PORTLAND	N	F	C	1/1/63	1000	2
14538	2	CHRISTYS STORE 32531	704 CONGRESS ST	PORTLAND	N	F	B	9/1/78	8000	23
14538	3	CHRISTYS STORE 32531	704 CONGRESS ST	PORTLAND	N	F	B	9/1/78	8000	28
14538	4	CHRISTYS STORE 32531	704 CONGRESS ST	PORTLAND	N	F	B	9/1/78	8000	19
14538	5	CHRISTYS STORE 32531	704 CONGRESS ST	PORTLAND	N	B	B	9/1/92	10000	23
155	1	CHRISTYS STORE 32532	27 WASHINGTON AVE	PORTLAND	N	B	B	9/1/92	8000	28
155	2	CHRISTYS STORE 32532	27 WASHINGTON AVE	PORTLAND	N	F	B	1/1/78	5000	28
155	3	CHRISTYS STORE 32532	27 WASHINGTON AVE	PORTLAND	N	F	B	1/1/78	5000	19
155	4	CHRISTYS STORE 32532	27 WASHINGTON AVE	PORTLAND	N	F	B	1/1/78	5000	23
155	5	CHRISTYS STORE 32532	27 WASHINGTON AVE	PORTLAND	N	F	B	1/1/78	5000	23
155	6	CHRISTYS STORE 32532	27 WASHINGTON AVE	PORTLAND	N	D	B	1/1/78	500	4
155	7	CHRISTYS STORE 32532	27 WASHINGTON AVE	PORTLAND	N	D	B	1/1/78	500	81
155	8	CHRISTYS STORE 32532	27 WASHINGTON AVE	PORTLAND	N	B	B	8/1/92	10000	23
2440	1	CHRISTYS STORE 32541	1917 FOREST DR	PORTLAND	N	B	B	8/1/92	8000	28
2440	2	CHRISTYS STORE 32541	1917 FOREST DR	PORTLAND	Y	B	B	3/1/86	8000	28
				PORTLAND	Y	B	B	3/1/86	8000	23

REG #	TANK #	FACILITY NAME	STREET ADDRESS	TOWN	SENS AREA	STATUS	FACILITY USE	INSTALLED	VOLUME	PRODUCT
2440	3	CHRISTYS STORE 32541	1917 FOREST DR	PORTLAND	Y	B	B	3/1/86	4000	19
2228	1	CITGO GAS STATION	1396-1408 LOWER CONGRESS ST.	PORTLAND	N	F	B	11/1/70	10000	19
2228	2	CITGO GAS STATION	1396-1408 LOWER CONGRESS ST.	PORTLAND	N	F	B	11/1/70	10000	28
2228	3	CITGO GAS STATION	1396-1408 LOWER CONGRESS ST.	PORTLAND	N	F	B	11/1/70	10000	23
16582	1	CITY OF PTLD TRAFFIC BLDG	65 HANOVER ST	PORTLAND	N	F	H	10/1/69	2000	21
3558	1	CLARK, GEORGE 36459	WARREN & RIVERSIDE STS	PORTLAND	N	F	B	1/1/72	6000	21
3558	2	CLARK, GEORGE 36459	WARREN & RIVERSIDE STS	PORTLAND	N	F	B	1/1/72	6000	23
3558	3	CLARK, GEORGE 36459	WARREN & RIVERSIDE STS	PORTLAND	N	F	B	1/1/72	6000	28
3558	4	CLARK, GEORGE 36459	WARREN & RIVERSIDE STS	PORTLAND	N	F	B	1/1/72	1000	2
3558	5	CLARK, GEORGE 36459	WARREN & RIVERSIDE STS	PORTLAND	N	F	B	1/1/72	1000	81
18702	1	COAST GUARD MOORING FACILITY	350 COMMERCAL STREET	PORTLAND	N	F	I	1/1/78	10000	29
18702	2	COAST GUARD MOORING FACILITY	350 COMMERCAL STREET	PORTLAND	N	F	I	1/1/78	2000	81
18286	1	COASTAL BANK RIVERSIDE ST	777 RIVERSIDE ST	PORTLAND	N	F	C	10/1/69	500	81
15408	1	COASTAL SILKSCREEN INC	502 WOODFORD ST	PORTLAND	N	F	C	10/1/69	1000	12
15408	2	COASTAL SILKSCREEN INC	502 WOODFORD ST	PORTLAND	N	F	C	10/1/69	1000	81
15408	3	COASTAL SILKSCREEN INC	502 WOODFORD ST	PORTLAND	N	F	C	10/1/69	500	81
15257	1	COBB, JAMES O	534 DANFORTH ST	PORTLAND	N	F	E	10/1/69	2000	21
15257	2	COBB, JAMES O	534 DANFORTH ST	PORTLAND	N	F	E	10/1/69	2000	22
15257	3	COBB, JAMES O	534 DANFORTH ST	PORTLAND	N	F	E	1/1/73	275	81
6355	1	COHEN, IRVIN & JACQUELINE	316 OCEAN AVENUE	PORTLAND	N	F	E	1/1/60	500	2
20144	1	COIT, MARGARET	55 CARROLL ST	PORTLAND	N	F	E	10/1/69	1000	2
6878	1	COLES EXPRESS INC	236 PRESUMPCOT ST	PORTLAND	N	F	C	1/1/67	4000	29
6878	2	COLES EXPRESS INC	236 PRESUMPCOT ST	PORTLAND	N	F	C	1/1/67	4000	29
6878	3	COLES EXPRESS INC	236 PRESUMPCOT ST	PORTLAND	N	F	C	1/1/67	4000	29
6878	4	COLES EXPRESS INC	236 PRESUMPCOT ST	PORTLAND	N	F	C	1/1/67	4000	29
6878	5	COLES EXPRESS INC	236 PRESUMPCOT ST	PORTLAND	N	F	C	1/1/67	4000	2
6907	1	COLLINS INSECT CONTROL	325 PRESUMPCOT STREET	PORTLAND	N	B	C	2/1/90	12000	29
6983	1	COLONIAL CLEANERS	85 AUBURN STREET	PORTLAND	N	F	C	9/1/80	4000	23
5904	1	COLONIAL SUPPLY CORPORATION	75 SAINT JOHN STREET	PORTLAND	N	F	C	10/1/69	500	2
10052	1	COMBINED WITH FILE 14429	171 KENNEBEC ST	PORTLAND	Y	D	C	10/1/69	4000	2
10052	2	COMBINED WITH FILE 14429	171 KENNEBEC ST	PORTLAND	N	F	X	1/1/63	12000	4
10052	3	COMBINED WITH FILE 14429	171 KENNEBEC ST	PORTLAND	N	F	X	10/1/69	280	81
10052	4	COMBINED WITH FILE 14429	171 KENNEBEC ST	PORTLAND	N	F	X	10/1/69	550	10
10052	5	COMBINED WITH FILE 14429	171 KENNEBEC ST	PORTLAND	N	F	X	10/1/69	5000	28
9089	1	COMMERCIAL DISTRIBUTORS	8 SOMERSET STREET	PORTLAND	N	F	X	10/1/69	5000	28
14154	1	CONGDON CORPORATION	52 CANCO ROAD	PORTLAND	N	F	C	12/1/69	5000	2
14154	2	CONGDON CORPORATION	52 CANCO ROAD	PORTLAND	N	F	C	7/1/81	4000	23
14154	3	CONGDON CORPORATION	52 CANCO ROAD	PORTLAND	N	F	C	7/1/81	5000	29
14154	4	CONGDON CORPORATION	52 CANCO ROAD	PORTLAND	N	F	C	1/1/61	20000	29
14154	5	CONGDON CORPORATION	52 CANCO ROAD	PORTLAND	N	F	C	1/1/73	3000	2
3922	1	CONGDON TRANSPORTATION	22 CANCO ROAD	PORTLAND	N	F	C	1/1/73	4000	2
16666	1	CONGRESS ST DENTAL ASSOCIATES	1330 CONGRESS ST	PORTLAND	Y	F	C	7/1/46	2000	29
3974	1	CONGRESS ST GETTY 28032	1217 CONGRESS ST	PORTLAND	N	F	C	1/1/63	2000	2
3974	2	CONGRESS ST GETTY 28032	1217 CONGRESS ST	PORTLAND	N	B	B	5/1/77	6000	23
3974	3	CONGRESS ST GETTY 28032	1217 CONGRESS ST	PORTLAND	N	B	B	5/1/77	6000	23
3974	4	CONGRESS ST GETTY 28032	1217 CONGRESS ST	PORTLAND	N	B	B	2/1/78	4000	28
3974	5	CONGRESS ST GETTY 28032	1217 CONGRESS ST	PORTLAND	N	F	B	12/1/56	550	81
556	1	CONGRESS STREET CLIPPER MART	1199 CONGRESS STREET	PORTLAND	N	F	B	10/1/69	550	2
556	2	CONGRESS STREET CLIPPER MART	1199 CONGRESS STREET	PORTLAND	N	F	B	1/1/79	6000	23
556	3	CONGRESS STREET CLIPPER MART	1199 CONGRESS STREET	PORTLAND	N	F	B	1/1/79	6000	28
556	4	CONGRESS STREET CLIPPER MART	1199 CONGRESS STREET	PORTLAND	N	F	B	1/1/79	8000	23
556	4	CONGRESS STREET CLIPPER MART	1199 CONGRESS STREET	PORTLAND	N	B	B	4/29/98	15000	23
2795	1	CONGRESS STREET MOBIL	1196 CONGRESS STREET	PORTLAND	N	B	B	4/29/98	15000	28
2795	2	CONGRESS STREET MOBIL	1196 CONGRESS STREET	PORTLAND	N	F	B	6/1/71	10000	23
2795	3	CONGRESS STREET MOBIL	1196 CONGRESS STREET	PORTLAND	N	F	B	6/1/71	8000	19

REG #	TANK #	FACILITY NAME	STREET ADDRESS	TOWN	SENS AREA	STATUS	FACILITY	INSTALLED	VOLUME	PRODUCT
2795	4	CONGRESS STREET MOBIL	1196 CONGRESS STREET	PORTLAND	N	F	B	4/1/83	4000	29
2795	5	CONGRESS STREET MOBIL	1196 CONGRESS STREET	PORTLAND	N	F	B	6/1/71	550	81
2795	6	CONGRESS STREET MOBIL	1196 CONGRESS STREET	PORTLAND	N	B	B	6/17/94	12000	23
2795	7	CONGRESS STREET MOBIL	1196 CONGRESS STREET	PORTLAND	N	B	B	6/17/94	10000	28
2795	8	CONGRESS STREET MOBIL	1196 CONGRESS STREET	PORTLAND	N	B	B	6/17/94	10000	29
2795	8	CONGRESS STREET MOBIL	1196 CONGRESS STREET	PORTLAND	N	B	B	6/17/94	10000	1
8978	1	CONNELL DIESEL & ELECTRICAL	305 WARREN AVENUE	PORTLAND	N	F	C	10/1/69	3000	2
3050	1	COREY ELECTRIC	184 READ STREET	PORTLAND	N	F	C	1/1/79	1000	23
3606	1	COUNTRY KITCHEN PORTLAND TERM.	256 WARREN AVENUE	PORTLAND	N	F	D	4/1/74	3000	21
738	3	CP BLOUIN OF MAINE INC	710 WARREN AVE	PORTLAND	Y	F	D	10/1/69	1000	2
738	4	CP BLOUIN OF MAINE INC	710 WARREN AVE	PORTLAND	Y	F	D	10/1/69	4000	29
18505	1	CREATION UNLIMITED	252 OXFORD STREET	PORTLAND	N	F	C	10/1/69	2000	2
18505	2	CREATION UNLIMITED	252 OXFORD STREET	PORTLAND	N	F	C	10/1/69	2000	2
18505	3	CREATION UNLIMITED	252 OXFORD STREET	PORTLAND	N	F	C	10/1/69	2000	23
18505	4	CREATION UNLIMITED	252 OXFORD STREET	PORTLAND	N	F	C	10/1/69	1000	23
18505	5	CREATION UNLIMITED	252 OXFORD STREET	PORTLAND	N	F	C	10/1/69	500	81
14947	1	CROSBY LAUGHLIN PLANT	143 FORE STREET	PORTLAND	N	F	D	10/1/69	0	12
14947	2	CROSBY LAUGHLIN PLANT	143 FORE STREET	PORTLAND	N	F	D	10/1/69	0	12
14947	3	CROSBY LAUGHLIN PLANT	143 FORE STREET	PORTLAND	N	F	H	1/1/76	3000	2
4432	1	CROSBY MAINT AREA	430 RIVERSIDE ST	PORTLAND	N	F	H	1/1/77	3000	2
4432	2	CROSBY MAINT AREA	430 RIVERSIDE ST	PORTLAND	N	F	H	10/1/85	3000	2
4432	3	CROSBY MAINT AREA	430 RIVERSIDE ST	PORTLAND	N	F	H	1/1/78	10000	29
4432	4	CROSBY MAINT AREA	430 RIVERSIDE ST	PORTLAND	N	F	H	1/1/78	10000	21
4432	5	CROSBY MAINT AREA	430 RIVERSIDE ST	PORTLAND	N	F	H	10/1/69	1000	2
18253	1	CUMB CTY JAIL RE RELEASE CTR	OGDENSBURG ST	PORTLAND	N	F	D	10/1/69	20000	2
18253	2	CUMB CTY JAIL RE RELEASE CTR	OGDENSBURG ST	PORTLAND	N	F	D	8/1/93	6000	2
18253	3	CUMB CTY JAIL RE RELEASE CTR	OGDENSBURG ST	PORTLAND	N	F	C	7/1/68	4000	23
3882	1	CUMBERLAND & YORK DISTRIBUTORS	193 PRESUMPCOT STREET	PORTLAND	N	F	C	7/1/68	1000	2
3882	2	CUMBERLAND & YORK DISTRIBUTORS	193 PRESUMPCOT STREET	PORTLAND	N	F	C	7/1/72	2000	2
3882	3	CUMBERLAND & YORK DISTRIBUTORS	193 PRESUMPCOT STREET	PORTLAND	N	F	C	2/1/90	4000	23
3882	4	CUMBERLAND & YORK DISTRIBUTORS	193 PRESUMPCOT STREET	PORTLAND	N	B	C	11/1/79	4000	29
3882	5	CUMBERLAND & YORK DISTRIBUTORS	193 PRESUMPCOT STREET	PORTLAND	N	F	C	11/1/79	4000	29
3882	6	CUMBERLAND & YORK DISTRIBUTORS	193 PRESUMPCOT STREET	PORTLAND	N	F	C	11/1/79	4000	29
3882	7	CUMBERLAND & YORK DISTRIBUTORS	193 PRESUMPCOT STREET	PORTLAND	N	F	C	10/1/97	4000	29
3882	8	CUMBERLAND & YORK DISTRIBUTORS	193 PRESUMPCOT STREET	PORTLAND	N	F	H	10/1/69	6000	12
15975	1	CUMBERLAND COUNTY COURTHOUSE	142 FEDERAL STREET	PORTLAND	N	F	H	10/1/69	8800	2
15975	2	CUMBERLAND COUNTY COURTHOUSE	142 FEDERAL STREET	PORTLAND	N	F	H	1/1/64	2000	22
8451	1	CUMBERLAND COUNTY SHERIFF DEPT	122 FEDERAL STREET	PORTLAND	N	F	H	1/1/64	2000	23
8451	2	CUMBERLAND COUNTY SHERIFF DEPT	122 FEDERAL STREET	PORTLAND	N	F	H	10/1/69	3000	2
8451	3	CUMBERLAND COUNTY SHERIFF DEPT	122 FEDERAL STREET	PORTLAND	N	F	H	10/1/69	4000	21
2130	1	CUMBERLAND FARMS INC 1805	1136 FOREST AVE	PORTLAND	N	F	B	11/1/73	4000	23
2130	2	CUMBERLAND FARMS INC 1805	1136 FOREST AVE	PORTLAND	N	F	B	11/1/73	8000	28
2130	3	CUMBERLAND FARMS INC 1805	1136 FOREST AVE	PORTLAND	N	F	B	11/1/73	4000	21
2130	4	CUMBERLAND FARMS INC 1805	1136 FOREST AVE	PORTLAND	N	F	B	5/1/87	8000	19
2130	5	CUMBERLAND FARMS INC 1805	1136 FOREST AVE	PORTLAND	N	F	B	5/1/87	8000	28
2130	6	CUMBERLAND FARMS INC 1805	1136 FOREST AVE	PORTLAND	N	B	B	5/1/87	8000	23
2130	7	CUMBERLAND FARMS INC 1805	1136 FOREST AVE	PORTLAND	N	B	B	7/1/74	8000	19
1065	1	CUMBERLAND FARMS INC 1809	49 PINE ST	PORTLAND	N	F	B	7/1/74	8000	23
1065	2	CUMBERLAND FARMS INC 1809	49 PINE ST	PORTLAND	N	F	B	7/1/74	8000	23
1065	3	CUMBERLAND FARMS INC 1809	49 PINE ST	PORTLAND	N	F	B	7/1/74	8000	23
065	4	CUMBERLAND FARMS INC 1809	49 PINE ST	PORTLAND	N	F	B	0/1/69	0	2
065	5	CUMBERLAND FARMS INC 1809	49 PINE ST	PORTLAND	N	F	B	1/17/91	8000	23
065	6	CUMBERLAND FARMS INC 1809	49 PINE ST	PORTLAND	N	B	B	3/1/91	8000	21
065	7	CUMBERLAND FARMS INC 1809	49 PINE ST	PORTLAND	N	B	B	3/1/91	8000	28
071	1	CUMBERLAND FARMS INC 1809	801 WASHINGTON ST	PORTLAND	N	B	B	1/1/85	8000	23

REG #	TANK #	FACILITY NAME	STREET ADDRESS	TOWN	IS AREA	STATUS	FACILITY USE	INSTALLED	VOLUME	PRODUCT
9071	2	CUMBERLAND FARMS INC 1839	801 WASHINGTON ST	PORTLAND	N	B	B	1/1/85	8000	23
9071	3	CUMBERLAND FARMS INC 1839	801 WASHINGTON ST	PORTLAND	N	B	B	1/1/85	8000	28
8190	1	CUMBERLAND FARMS INC 1848	569 BRIGHTON AVE	PORTLAND	N	B	B	8/1/86	8000	23
8190	2	CUMBERLAND FARMS INC 1848	569 BRIGHTON AVE	PORTLAND	N	B	B	8/1/86	8000	23
8190	3	CUMBERLAND FARMS INC 1848	569 BRIGHTON AVE	PORTLAND	N	B	B	8/1/86	8000	28
8190	4	CUMBERLAND FARMS INC 1848	569 BRIGHTON AVE	PORTLAND	N	F	B	10/1/69	8000	12
8190	5	CUMBERLAND FARMS INC 1848	569 BRIGHTON AVE	PORTLAND	N	F	B	10/1/69	6000	12
8190	6	CUMBERLAND FARMS INC 1848	569 BRIGHTON AVE	PORTLAND	N	F	B	10/1/69	3000	12
8190	7	CUMBERLAND FARMS INC 1848	569 BRIGHTON AVE	PORTLAND	N	F	B	10/1/69	550	2
8190	8	CUMBERLAND FARMS INC 1848	569 BRIGHTON AVE	PORTLAND	N	F	B	10/1/69	550	81
7990	1	CUMMINGS CENTER	134 CONGRESS STREET	PORTLAND	N	Z	M	3/1/77	510	29
7990	2	CUMMINGS CENTER	134 CONGRESS STREET	PORTLAND	N	F	M	3/1/77	5000	2
7990	3	CUMMINGS CENTER	134 CONGRESS STREET	PORTLAND	N	B	M	10/1/69	5000	2
14773	1	CUMMINGS SCHOOL	134 CONGRESS STREET	PORTLAND	N	F	H	10/1/69	1000	4
17254	1	CURRAN, ADELAIDE M	569 OCEAN AVENUE	PORTLAND	N	D	E	10/1/69	1000	2
17254	2	CURRAN, ADELAIDE M	187 DANFORTH ST	PORTLAND	N	D	E	10/1/69	1000	2
15428	1	CUSTOM HOUSE SQUARE	187 DANFORTH ST	PORTLAND	N	D	E	10/1/69	1000	2
15428	2	CUSTOM HOUSE SQUARE	25 PEARL STREET	PORTLAND	N	D	E	10/1/69	1000	2
9975	1	D & K RENTS	25 PEARL STREET	PORTLAND	N	F	H	10/1/69	500	12
7807	1	DANFORTH HEIGHTS APARTMENTS	21 STATE ST	PORTLAND	N	F	H	10/1/69	500	12
7807	2	DANFORTH HEIGHTS APARTMENTS	48 SALEM STREET	PORTLAND	N	F	H	10/1/69	500	12
19984	1	DARLING, TIMOTHY	48 SALEM STREET	PORTLAND	N	F	F	1/1/72	500	2
15310	1	DARMOOUTH COMPANY	25 39 VANNAH ST	PORTLAND	N	F	F	12/1/73	5000	2
19105	1	DAVIDSON, SIDNEY	188 MIDDLE STREET	PORTLAND	N	F	F	12/1/73	5000	2
18501	1	DAYS INN	150 EASTERN PROMNARDE	PORTLAND	N	C	C	10/1/48	500	2
18501	2	DAYS INN	1150 BRIDGTON AVE	PORTLAND	N	F	C	1/1/73	500	2
12156	1	DEERING HIGH SCHOOL	1150 BRIDGTON AVE	PORTLAND	V	F	F	10/1/69	1000	2
12156	2	DEERING HIGH SCHOOL	370 STEVENS AVENUE	PORTLAND	V	F	C	10/1/69	250	2
16509	1	DEERING ICE CREAM	370 STEVENS AVENUE	PORTLAND	V	F	C	10/1/69	5000	2
9217	1	DEERING ICE CREAM CORP	FOREST AVENUE	PORTLAND	V	F	M	9/1/83	15000	6
9217	2	DEERING ICE CREAM CORP	135 WALTON ST	PORTLAND	V	B	M	11/16/95	10000	6
9217	3	DEERING ICE CREAM CORP	135 WALTON ST	PORTLAND	V	F	C	10/1/69	1000	2
9217	4	DEERING ICE CREAM CORP	135 WALTON ST	PORTLAND	V	F	D	5/1/72	6000	21
5385	1	DEERING ICE CREAM SHOP	135 WALTON ST	PORTLAND	V	F	D	6/1/74	6000	29
2128	1	DEERING PAVILION	229 FOREST AVENUE	PORTLAND	I	F	D	4/1/68	15000	6
2824	1	DELTA AIRLINES INC	880 FOREST AVENUE	PORTLAND	I	B	D	10/25/94	10000	6
2824	2	DELTA AIRLINES INC	1001 WESTBROOK ST	PORTLAND	I	B	C	10/1/67	1000	2
2824	3	DELTA AIRLINES INC	1001 WESTBROOK ST	PORTLAND	I	D	F	1/1/73	10000	2
2824	4	DELTA AIRLINES INC	1001 WESTBROOK ST	PORTLAND	I	F	C	12/1/76	10000	27
2089	1	DICK COLE TIRE	1001 WESTBROOK ST	PORTLAND	I	F	C	8/1/68	10000	27
3258	1	DIMILLOS OLD PORT MARINA	333 ST. JOHN STREET	PORTLAND	I	F	C	8/1/68	10000	27
3258	2	DIMILLOS OLD PORT MARINA	LONG WHARF	PORTLAND	I	F	C	12/1/76	550	23
3258	3	DIMILLOS OLD PORT MARINA	LONG WHARF	PORTLAND	I	F	C	8/1/66	1000	4
3258	3	DIMILLOS OLD PORT MARINA	LONG WHARF	PORTLAND	I	F	B	6/1/79	10000	28
1306	1	DIOCESAN OFFICES & CHANCERY	LONG WHARF	PORTLAND	I	F	B	6/1/79	10000	29
1982	1	DISCOUNT BEVERAGE & REDEMPTION	510 OCEAN AVENUE	PORTLAND	I	B	B	4/20/93	12000	29
914	1	DIXON ASSOC	887 FOREST AVENUE	PORTLAND	I	B	B	4/20/93	12000	23
824	1	DOCTORS PARK	1170 FOREST AVE	PORTLAND	I	F	C	10/1/84	2000	2
303	1	DODGE FLORIST	666 BRIGHTON AVENUE	PORTLAND	I	F	C	1/1/60	1000	2
303	2	DODGE FLORIST	67 BRENTWOOD STREET	PORTLAND	I	F	D	10/1/69	1000	85
498	1	DONOVAN, MARGARET W	67 BRENTWOOD STREET	PORTLAND	I	F	C	4/16/79	1000	2
086	1	DOUGLAS BROTHERS	456 WOODFORD ST	PORTLAND	I	F	C	7/1/68	4000	2
884	1	DOWD, WILLIAM J	RIVERSIDE INDUSTRIAL PARKWAY	PORTLAND	I	B	C	9/1/88	3000	2
063	1	DR WOLF	10 18 PORTLAND ST	PORTLAND	I	F	E	10/1/69	500	2
241	1	DRAGON PRODUCTS COMPANY	1104 FOREST AVENUE	PORTLAND	I	F	D	6/1/83	1000	21
				PORTLAND	I	F	F	10/1/69	300	2
				PORTLAND	I	F	C	10/1/69	1000	2

REG #	TANK #	FACILITY NAME	STREET ADDRESS	TOWN	SENS AREA	STATUS	FACILITY USE	INSTALLED	VOLUME	PRODUCT
2241	2	DRAGON PRODUCTS COMPANY	960 OCEAN AVENUE	PORTLAND	N	F	D	1/1/71	4000	29
2241	3	DRAGON PRODUCTS COMPANY	960 OCEAN AVENUE	PORTLAND	N	F	D	1/1/71	4000	29
10860	1	DRANCHAK, SUSAN P	33 GRANT ST	PORTLAND	Y	F	F	10/1/69	500	2
16477	1	DRY DOCK RESTAURANT	84 COMMERCIAL STREET	PORTLAND	N	F	C	10/1/69	10000	2
2525	1	E G JOHNSON COMPANY		PORTLAND	N	F	C	8/1/78	2000	2
2525	2	E G JOHNSON COMPANY		PORTLAND	N	F	C	7/1/79	3000	2
2525	3	E G JOHNSON COMPANY		PORTLAND	N	F	C	7/1/79	3000	21
18983	1	E PERRY IRON & METAL CO INC	9 SOMERSET ST	PORTLAND	N	F	C	10/1/69	4000	29
18983	2	E PERRY IRON & METAL CO INC	9 SOMERSET ST	PORTLAND	N	F	C	10/1/69	4000	29
5244	1	EARLE W NOYES & SONS	127 OXFORD ST	PORTLAND	N	F	C	1/1/72	6000	29
12123	1	EARLE W NOYES & SONS	73 KENNEBEC ST	PORTLAND	N	F	C	1/1/72	6000	2
5244	2	EARLE W NOYES & SONS	127 OXFORD ST	PORTLAND	Y	F	C	10/1/69	2000	21
5244	3	EARLE W NOYES & SONS	127 OXFORD ST	PORTLAND	N	F	C	1/1/72	500	81
5244	4	EARLE W NOYES & SONS	127 OXFORD ST	PORTLAND	N	F	C	1/1/72	6000	2
5244	5	EARLE W NOYES & SONS	127 OXFORD ST	PORTLAND	N	D	C	1/1/72	8000	29
5244	5	EARLE W NOYES & SONS	127 OXFORD ST	PORTLAND	N	B	C	4/18/94	8000	23
19284	1	EDWIN INC	530 FOREST AVE	PORTLAND	N	B	C	4/18/94	4000	23
16080	1	ELM ST PARKING GARAGE PROJECT	ELM & CUMBERLAND STS	PORTLAND	N	F	C	10/1/69	1000	12
16090	1	ELM STREET PARKING GARAGE	ELM STREET	PORTLAND	N	F	H	10/1/69	1000	12
14958	1	ELMENDORF, SARAH C	FOREST AVE & BAXTER BLVD	PORTLAND	Y	F	C	10/1/69	500	2
7992	1	ENGINE HOUSE 3	212 STEVENS AVE	PORTLAND	Y	F	E	10/1/69	1000	2
7992	2	ENGINE HOUSE 3	212 STEVENS AVE	PORTLAND	N	F	M	1/1/70	1000	2
7992	3	ENGINE HOUSE 3	212 STEVENS AVE	PORTLAND	N	F	M	1/1/70	500	21
7991	1	ENGINE HOUSE 8	386 ALLEN AVENUE	PORTLAND	N	Z	M	1/1/70	2000	23
7991	2	ENGINE HOUSE 8	386 ALLEN AVENUE	PORTLAND	N	F	M	1/1/67	1000	2
7993	1	ENGINE HOUSE 9	1600 FOREST AVENUE	PORTLAND	N	B	M	5/11/99	1000	2
20092	1	ENIGINE II	580 OCEAN AVE	PORTLAND	N	F	M	1/1/71	1000	2
18543	1	ESN ENTERPRISES	226 ANDERSON STREET	PORTLAND	N	E	H	10/1/69	1000	2
13921	1	ESPOSITO ELECTRONICS	40 AUBURN STREET	PORTLAND	N	B	C	11/2/92	5000	23
13921	2	ESPOSITO ELECTRONICS	40 AUBURN STREET	PORTLAND	N	F	C	10/1/69	600	1
13921	3	ESPOSITO ELECTRONICS	40 AUBURN STREET	PORTLAND	N	F	C	10/1/69	6000	21
13921	4	ESPOSITO ELECTRONICS	40 AUBURN STREET	PORTLAND	N	F	C	10/1/69	6000	23
13921	5	ESPOSITO ELECTRONICS	40 AUBURN STREET	PORTLAND	N	F	C	10/1/69	6000	28
2179	1	ETHERIDGE FOUNDRY & MACHINE CO	1035 OCEAN AVENUE	PORTLAND	N	F	C	10/1/69	1000	2
2179	2	ETHERIDGE FOUNDRY & MACHINE CO	1035 OCEAN AVENUE	PORTLAND	N	F	D	10/1/54	275	2
14619	1	EUSTACE PHOTOS	34 MELODY LANE	PORTLAND	N	F	D	10/1/74	8300	2
7994	1	EVERGREEN CEMETERY	672 STEVENS AVENUE	PORTLAND	N	F	E	10/1/67	250	2
7994	2	EVERGREEN CEMETERY	672 STEVENS AVENUE	PORTLAND	N	E	M	1/1/73	1000	2
18978	1	EXIT 8 QUIK MART	55 RIVERSIDE STREET	PORTLAND	N	F	M	1/1/76	550	21
18978	2	EXIT 8 QUIK MART	55 RIVERSIDE STREET	PORTLAND	N	B	B	11/17/94	12000	23
18978	3	EXIT 8 QUIK MART	55 RIVERSIDE STREET	PORTLAND	N	B	B	11/17/94	10000	28
6158	1	EXIT 8 SUNOCO	132 RIVERSIDE STREET	PORTLAND	N	A	B	10/16/98	6000	29
6158	2	EXIT 8 SUNOCO	132 RIVERSIDE STREET	PORTLAND	N	F	B	2/1/71	6280	23
6158	3	EXIT 8 SUNOCO	132 RIVERSIDE STREET	PORTLAND	N	F	B	2/1/71	6280	22
6158	4	EXIT 8 SUNOCO	132 RIVERSIDE STREET	PORTLAND	N	F	B	2/1/71	6280	28
6158	5	EXIT 8 SUNOCO	132 RIVERSIDE STREET	PORTLAND	N	F	B	2/1/71	10000	29
6158	6	EXIT 8 SUNOCO	132 RIVERSIDE STREET	PORTLAND	N	F	B	2/1/71	1000	2
6158	7	EXIT 8 SUNOCO	132 RIVERSIDE STREET	PORTLAND	N	F	B	2/1/71	1000	81
6158	7	EXIT 8 SUNOCO	132 RIVERSIDE STREET	PORTLAND	N	B	B	11/1/94	15000	28
6158	7	EXIT 8 SUNOCO	132 RIVERSIDE STREET	PORTLAND	N	B	B	11/1/94	15000	19
6158	8	EXIT 8 SUNOCO	132 RIVERSIDE STREET	PORTLAND	N	B	B	11/1/94	15000	23
5179	1	EXIT 8 TOLL PLAZA	132 RIVERSIDE STREET	PORTLAND	N	B	B	11/1/94	10000	29
5179	2	EXIT 8 TOLL PLAZA		PORTLAND	N	F	H	1/1/56	550	2
9877	1	EYE CARE & SURGERY CENTER	35 SEWELL STREET	PORTLAND	N	B	H	6/1/89	1000	2
9514	1	FAIRWEATHER, C ESTATE OF	121 BOLTON ST	PORTLAND	N	B	C	6/1/87	1000	2
				PORTLAND	Y	B	E	10/1/69	500	2

REG #	TANK #	FACILITY NAME	STREET ADDRESS	TOWN	SENS AREA	STATUS	FACILITY USE	INSTALLED	VOLUME	PRODUCT
5866	1	FATHER HAYES CENTER	699 STEVENS AVENUE	PORTLAND	N	F	H			
3205	1	FERRANTE, JOSEPH M	26 BEACON ST	PORTLAND	N	F	E	1/1/69	1000	2
14855	1	FERRY TER PAK GARAGE COMPLEX	FERRY TERMINAL COMMERCIAL ST	PORTLAND	N	F	H	10/1/69	250	2
18901	1	FIFIELD, WARREN H	298 HARVARD ST	PORTLAND	Y	F	E	10/1/69	3000	2
12116	1	FILIEO, JOSEPH H	14 VERA ST	PORTLAND	N	F	E	10/1/69	500	2
1711	1	FILL IT UP PLEASE	1185 FOREST AVE	PORTLAND	N	F	E	1/1/76	275	2
1711	2	FILL IT UP PLEASE	1185 FOREST AVE	PORTLAND	N	F	B	10/1/71	10000	21
1711	3	FILL IT UP PLEASE	1185 FOREST AVE	PORTLAND	N	F	B	10/1/71	10000	23
1711	4	FILL IT UP PLEASE	1185 FOREST AVE	PORTLAND	N	F	B	10/1/71	8000	23
1711	5	FILL IT UP PLEASE	1185 FOREST AVE	PORTLAND	N	F	B	10/1/71	1000	25
1711	6	FILL IT UP PLEASE	1185 FOREST AVE	PORTLAND	N	B	B	5/1/88	8000	28
1711	7	FILL IT UP PLEASE	1185 FOREST AVE	PORTLAND	N	B	B	5/1/88	10000	19
1711	8	FILL IT UP PLEASE	1185 FOREST AVE	PORTLAND	N	B	B	5/1/88	10000	29
9534	1	FIRST BAPTIST CHURCH PORTLAND	353 CONGRESS STREET	PORTLAND	N	B	B	5/1/88	12000	23
5209	1	FIRST LUTHERAN CHURCH	132 AUBURN STREET	PORTLAND	N	F	C	6/1/65	4000	2
5209	2	FIRST LUTHERAN CHURCH	132 AUBURN STREET	PORTLAND	N	F	H	3/1/83	1000	2
5209	3	FIRST LUTHERAN CHURCH	132 AUBURN STREET	PORTLAND	N	F	H	10/1/85	550	2
20141	1	FISHMAN, ROBERTA	17 HEATHER RD	PORTLAND	N	D	H	1/1/63	1000	2
11986	1	FIVE HUNDRED FOREST AVENUE	500 FOREST AVENUE	PORTLAND	N	E	E	10/1/69	275	2
17209	1	FOE 565	184 ST JOHN ST	PORTLAND	N	B	C	5/1/80	1000	2
16169	1	FOGGS BODY SHOP	189 ANDERSON ST	PORTLAND	Y	D	C	10/1/69	1000	4
4187	1	FORE RIVER PUMPING STATION	HOBART STREET	PORTLAND	N	F	C	10/1/69	500	2
8300	1	FORE RIVER WAREHOUSE & STORAGE	217 READ STREET REAR	PORTLAND	N	F	H	5/1/79	3000	2
8300	2	FORE RIVER WAREHOUSE & STORAGE	217 READ STREET REAR	PORTLAND	N	D	C	1/1/78	3000	2
18100	1	FOREST AVE ON RAMP	FOREST AVE & I 295 SOUTHBOUND	PORTLAND	N	F	C	1/1/78	3000	2
11971	1	FOREST AVENUE CITGO	785 FOREST AVENUE	PORTLAND	N	F	H	10/1/69	1000	29
11971	2	FOREST AVENUE CITGO	785 FOREST AVENUE	PORTLAND	N	F	B	4/1/72	4000	21
11971	3	FOREST AVENUE CITGO	785 FOREST AVENUE	PORTLAND	N	F	B	4/1/72	4000	23
11971	4	FOREST AVENUE CITGO	785 FOREST AVENUE	PORTLAND	N	F	B	4/1/72	4000	23
11971	5	FOREST AVENUE CITGO	785 FOREST AVENUE	PORTLAND	N	F	B	9/1/84	6280	23
11971	6	FOREST AVENUE CITGO	785 FOREST AVENUE	PORTLAND	N	F	B	9/1/84	6280	28
11971	7	FOREST AVENUE CITGO	785 FOREST AVENUE	PORTLAND	N	B	B	10/1/90	8000	23
11971	7	FOREST AVENUE CITGO	785 FOREST AVENUE	PORTLAND	N	B	B	10/1/90	8000	19
13507	1	FOREST CITY CHEVROLET	1000 BRIGHTON AVENUE	PORTLAND	N	B	B	10/1/90	8000	28
13507	2	FOREST CITY CHEVROLET	1000 BRIGHTON AVENUE	PORTLAND	N	F	B	7/1/70	8000	6
13507	3	FOREST CITY CHEVROLET	1000 BRIGHTON AVENUE	PORTLAND	N	F	B	7/1/70	4000	10
13507	4	FOREST CITY CHEVROLET	1000 BRIGHTON AVENUE	PORTLAND	N	F	B	7/1/70	4000	81
13507	5	FOREST CITY CHEVROLET	1000 BRIGHTON AVENUE	PORTLAND	N	F	B	7/1/70	3000	23
12085	1	FOREST PARK APARTMENTS	FOREST PARK BUILDING	PORTLAND	N	F	B	7/1/70	3000	12
12085	2	FOREST PARK APARTMENTS	FOREST PARK BUILDING	PORTLAND	N	F	F	10/1/69	6250	2
12085	3	FOREST PARK APARTMENTS	FOREST PARK BUILDING	PORTLAND	N	F	F	10/1/69	6250	2
12085	4	FOREST PARK APARTMENTS	FOREST PARK BUILDING	PORTLAND	N	F	F	10/1/69	3500	2
12085	5	FOREST PARK APARTMENTS	FOREST PARK BUILDING	PORTLAND	N	F	F	10/1/69	6250	2
12085	6	FOREST PARK APARTMENTS	FOREST PARK BUILDING	PORTLAND	N	F	F	10/1/69	3500	2
7380	1	FOREST PARK BUILDING	FOREST PARK BUILDING	PORTLAND	N	F	F	10/1/69	3250	2
19263	1	FORMER FORT LEVETTE	CUSHING ISLAND	PORTLAND	N	F	F	10/1/69	6250	2
19263	2	FORMER FORT LEVETTE	CUSHING ISLAND	PORTLAND	N	D	I	1/1/69	275	23
19263	3	FORMER FORT LEVETTE	CUSHING ISLAND	PORTLAND	N	F	I	1/1/69	400	23
19263	4	FORMER FORT LEVETTE	CUSHING ISLAND	PORTLAND	N	F	I	1/1/69	400	23
19263	5	FORMER FORT LEVETTE	CUSHING ISLAND	PORTLAND	N	F	I	1/1/69	1000	23
19263	6	FORMER FORT LEVETTE	CUSHING ISLAND	PORTLAND	N	F	I	1/1/69	400	23
19263	7	FORMER FORT LEVETTE	CUSHING ISLAND	PORTLAND	N	F	I	1/1/69	400	23
19263	8	FORMER FORT LEVETTE	CUSHING ISLAND	PORTLAND	N	F	I	1/1/69	400	29
19263	9	FORMER FORT LEVETTE	CUSHING ISLAND	PORTLAND	N	F	I	1/1/69	5000	29
19263	9	FORMER FORT LEVETTE	CUSHING ISLAND	PORTLAND	N	F	I	1/1/69	5000	23
19263	10	FORMER FORT LEVETTE	CUSHING ISLAND	PORTLAND	N	F	I	1/1/69	400	23
				PORTLAND	N	F	I	1/1/69	400	23

REG #	TANK #	FACILITY NAME	STREET ADDRESS	TOWN	SENS AREA	STATUS	FACILITY USE	INSTALLED	VOLUME	PRODUCT
19263	11	FORMER FORT LEVETTE								
18837	1	FORMER JEWELLS ISLAND MIL RES	CUSHING ISLAND	PORTLAND	N	F	I	1/1/69	400	23
18837	2	FORMER JEWELLS ISLAND MIL RES		PORTLAND	N	F	I	10/1/69	1000	29
18837	3	FORMER JEWELLS ISLAND MIL RES		PORTLAND	N	F	I	10/1/69	1000	29
18837	4	FORMER JEWELLS ISLAND MIL RES		PORTLAND	N	F	I	10/1/69	2000	29
18837	5	FORMER JEWELLS ISLAND MIL RES		PORTLAND	N	F	I	10/1/69	2000	29
12136	1	FORMER MARINE HOSPITAL		PORTLAND	N	F	J	10/1/69	5000	29
18838	1	FORMER PEAKS ISLAND MIL RES	331 VERANDA STREET	PORTLAND	N	F	M	9/1/66	10000	2
18838	2	FORMER PEAKS ISLAND MIL RES	PEAKS ISLAND	PORTLAND	N	F	I	10/1/69	500	29
18838	3	FORMER PEAKS ISLAND MIL RES	PEAKS ISLAND	PORTLAND	N	F	I	10/1/69	370	29
18838	4	FORMER PEAKS ISLAND MIL RES	PEAKS ISLAND	PORTLAND	N	F	I	10/1/69	370	29
18838	5	FORMER PEAKS ISLAND MIL RES	PEAKS ISLAND	PORTLAND	N	F	I	10/1/69	5000	2
6885	1	FRANKLIN STREET PUMP STATION	221 MARGINAL WAY	PORTLAND	N	C	I	10/1/69	5000	2
15194	1	FRANKLIN TOWERS	211 CUMBERLAND AVENUE	PORTLAND	N	F	H	6/1/64	1000	2
15194	2	FRANKLIN TOWERS	211 CUMBERLAND AVENUE	PORTLAND	N	F	F	1/1/69	10000	4
12158	1	FRED B HALL SCHOOL	23 ORONO RD	PORTLAND	N	F	F	1/1/69	10000	4
12158	2	FRED B HALL SCHOOL	23 ORONO RD	PORTLAND	N	F	F	1/1/69	10000	4
6503	1	FREE STREET ASSOCIATES	5 MILK STREET	PORTLAND	N	B	M	9/1/56	6600	4
5664	2	FREIGHTLINER OF ME INC	115 FOX ST	PORTLAND	Y	F	C	12/1/89	8000	2
5664	3	FREIGHTLINER OF ME INC	115 FOX ST	PORTLAND	N	F	C	11/1/83	2000	2
5664	4	FREIGHTLINER OF ME INC	115 FOX ST	PORTLAND	N	D	C	10/1/69	1000	81
5664	5	FREIGHTLINER OF ME INC	115 FOX ST	PORTLAND	N	D	C	6/1/82	4000	29
5664	6	FREIGHTLINER OF ME INC	115 FOX ST	PORTLAND	N	F	C	6/1/82	4000	29
5664	7	FREIGHTLINER OF ME INC	115 FOX ST	PORTLAND	N	F	C	10/1/69	4000	29
5664	8	FREIGHTLINER OF ME INC	115 FOX ST	PORTLAND	N	F	C	10/1/69	6000	29
12091	1	FRENZILLI, PHILOMENA	54 WORDSWORTH STREET	PORTLAND	N	B	C	10/1/69	500	2
18536	1	FULLER FIRE & SAFETY	181 BRACKETT STREET	PORTLAND	N	F	C	7/30/96	12000	29
16148	1	FW WEBB COMPANY	210 PEARL ST	PORTLAND	N	F	E	1/1/66	275	2
19720	1	GARDNER SQUARE CONDO ASSOC	122 NEAL ST	PORTLAND	N	F	C	10/1/69	1000	2
17253	1	GARSOE, ALINE W	671 AUBURN ST	PORTLAND	N	F	C	10/1/69	1000	2
17253	2	GARSOE, ALINE W	671 AUBURN ST	PORTLAND	V	D	F	10/1/69	4000	2
14663	1	GE SUPPLY	170 ANDERSON ST	PORTLAND	V	F	E	10/1/69	500	2
14663	2	GE SUPPLY	170 ANDERSON ST	PORTLAND	V	F	E	10/1/69	250	1
18622	1	GENERAL ELECTRIC SUPPLY CO	170 ANDERSON ST	PORTLAND	I	F	C	1/1/54	3000	2
18622	2	GENERAL ELECTRIC SUPPLY CO	170 ANDERSON ST	PORTLAND	I	F	C	1/1/54	2500	2
1954	1	GEORGIA PACIFIC CORPORATION	508 WARREN AVENUE	PORTLAND	I	F	C	10/1/69	1000	2
1954	2	GEORGIA PACIFIC CORPORATION	508 WARREN AVENUE	PORTLAND	I	F	C	10/1/69	1500	2
1954	3	GEORGIA PACIFIC CORPORATION	508 WARREN AVENUE	PORTLAND	I	F	C	9/1/76	10000	29
14441	1	GETTY PROP 28208	460 464 WARREN AVE	PORTLAND	I	F	C	10/1/69	500	81
4441	2	GETTY PROP 28208	460 464 WARREN AVE	PORTLAND	I	F	C	11/1/94	10000	29
4441	3	GETTY PROP 28208	460 464 WARREN AVE	PORTLAND	I	F	B	11/1/71	4000	19
4441	4	GETTY PROP 28208	460 464 WARREN AVE	PORTLAND	I	F	B	11/1/71	4000	23
4441	5	GETTY PROP 28208	460 464 WARREN AVE	PORTLAND	I	F	B	11/1/71	4000	23
1441	6	GETTY PROP 28208	460 464 WARREN AVE	PORTLAND	I	F	B	11/1/71	4000	28
1441	7	GETTY PROP 28208	460 464 WARREN AVE	PORTLAND	I	F	B	7/1/80	10000	29
1441	8	GETTY PROP 28208	460 464 WARREN AVE	PORTLAND	I	B	B	8/1/90	10000	23
441	9	GETTY PROP 28208	460 464 WARREN AVE	PORTLAND	I	B	B	8/1/90	8000	28
648	1	GIROUX OIL SERVICE CO	343 WARREN AVE	PORTLAND	I	B	B	8/1/90	6000	19
648	2	GIROUX OIL SERVICE CO	343 WARREN AVE	PORTLAND	I	F	C	8/1/74	300	2
348	3	GIROUX OIL SERVICE CO	343 WARREN AVE	PORTLAND	I	F	C	8/1/74	500	23
266	1	GLICKMAN, ALBERT	35 DIAMOND STREET	PORTLAND	I	F	C	10/1/69	500	2
187	1	GO GO BURGER	1108 FOREST AVE	PORTLAND	I	D	C	10/1/69	4000	2
157	1	GOODYEAR AUTO SER CTR 0389	191 MARGINAL WAY	PORTLAND	I	F	C	10/1/69	550	2
57	2	GOODYEAR AUTO SER CTR 0389	191 MARGINAL WAY	PORTLAND	I	F	C	10/1/69	500	2
57	3	GOODYEAR AUTO SER CTR 0389	191 MARGINAL WAY	PORTLAND	I	F	C	10/1/69	500	2

REG #	TANK #	FACILITY NAME	STREET ADDRESS	TOWN	SENS AREA	STATUS	FACILITY USE	INSTALLED	VOLUME	PRODUCT
14057	4	GOODYEAR AUTO SER CTR 0389	191 MARGINAL WAY	PORTLAND	N	F	C	10/1/69	2000	29
17493	1	GRACE BAPTIST CHURCH INC	476 SUMMIT ST	PORTLAND	N	F	C	10/1/70	1000	2
17493	2	GRACE BAPTIST CHURCH INC	476 SUMMIT ST	PORTLAND	N	F	C	10/1/85	1000	2
8304	1	GRAYBAR ELECTRIC COMPANY	29 WEST COMMERCIAL STREET	PORTLAND	N	F	C	1/1/73	1000	2
8304	2	GRAYBAR ELECTRIC COMPANY	29 WEST COMMERCIAL STREET	PORTLAND	N	F	C	1/1/73	1000	2
8304	3	GRAYBAR ELECTRIC COMPANY	29 WEST COMMERCIAL STREET	PORTLAND	N	F	C	1/1/73	1000	2
18993	1	GREAT LOST BEAR THE	540 FOREST AVENUE	PORTLAND	N	B	C	6/1/90	1000	2
5642	1	GREATER PORTLAND TRANSIT DIST	114 VALLEY ST	PORTLAND	N	F	C	10/1/69	1000	2
5642	2	GREATER PORTLAND TRANSIT DIST	114 VALLEY ST	PORTLAND	N	F	H	11/1/83	10000	29
5642	3	GREATER PORTLAND TRANSIT DIST	114 VALLEY ST	PORTLAND	N	F	H	11/1/83	10000	29
5642	4	GREATER PORTLAND TRANSIT DIST	114 VALLEY ST	PORTLAND	N	F	H	11/1/83	6000	21
5642	5	GREATER PORTLAND TRANSIT DIST	114 VALLEY ST	PORTLAND	N	D	H	11/1/83	2000	81
5642	6	GREATER PORTLAND TRANSIT DIST	114 VALLEY ST	PORTLAND	N	B	H	11/28/97	10000	29
5642	6	GREATER PORTLAND TRANSIT DIST	114 VALLEY ST	PORTLAND	N	B	H	11/28/97	10000	23
5642	7	GREATER PORTLAND TRANSIT DIST	114 VALLEY ST	PORTLAND	N	B	H	11/28/97	10000	29
4186	1	GREELY, ISABEL S	65 PROSPECT ST	PORTLAND	N	F	H	10/1/69	2500	20
1622	1	GROSSMANS INC	510 WARREN AVE	PORTLAND	N	F	E	10/1/69	1000	2
16151	1	GUERRETT, JOHN & BONNIE	31 DOLE DRIVE	PORTLAND	N	F	C	1/1/00	4000	29
16151	2	GUERRETT, JOHN & BONNIE	31 DOLE DRIVE	PORTLAND	N	F	E	10/1/69	1000	2
5256	1	GUY GANNETT BROADCASTING SER	1335 WASHINGTON AVE	PORTLAND	N	B	E	7/1/90	550	2
17480	1	HALL, LESLIE	59 VICTOR ROAD	PORTLAND	N	E	C	4/1/82	1500	2
7395	1	HAMILTONS SERVICE STATION	205 PARK AVE	PORTLAND	N	B	E	10/1/69	275	2
7395	2	HAMILTONS SERVICE STATION	205 PARK AVE	PORTLAND	N	F	B	8/1/72	6000	23
7395	3	HAMILTONS SERVICE STATION	205 PARK AVE	PORTLAND	N	F	B	1/1/80	5000	22
7395	4	HAMILTONS SERVICE STATION	205 PARK AVE	PORTLAND	N	F	B	1/1/80	3000	21
7395	5	HAMILTONS SERVICE STATION	205 PARK AVE	PORTLAND	N	F	B	10/1/69	500	2
7395	6	HAMILTONS SERVICE STATION	205 PARK AVE	PORTLAND	N	F	B	10/1/69	500	81
7395	7	HAMILTONS SERVICE STATION	205 PARK AVE	PORTLAND	N	B	B	4/1/90	8000	23
7395	8	HAMILTONS SERVICE STATION	205 PARK AVE	PORTLAND	N	B	B	4/1/90	6000	28
13254	1	HANDYMAN EQUIP RENTAL CO INC	357 RIVERSIDE ST	PORTLAND	N	F	C	1/1/76	2000	21
13254	2	HANDYMAN EQUIP RENTAL CO INC	357 RIVERSIDE ST	PORTLAND	N	F	C	10/1/69	500	2
13254	3	HANDYMAN EQUIP RENTAL CO INC	357 RIVERSIDE ST	PORTLAND	N	B	C	1/1/90	1000	23
13254	4	HANDYMAN EQUIP RENTAL CO INC	357 RIVERSIDE ST	PORTLAND	N	F	C	10/1/69	1000	2
15299	1	HAPPY WHEELS SKATE CENTER	331 WARREN AVENUE	PORTLAND	N	F	C	10/1/79	4000	2
8334	1	HARBOR VIEW PIZZA	101 YORK STREET	PORTLAND	N	F	B	8/1/83	4000	29
8334	2	HARBOR VIEW PIZZA	101 YORK STREET	PORTLAND	N	F	B	10/1/69	3000	19
8334	3	HARBOR VIEW PIZZA	101 YORK STREET	PORTLAND	N	F	B	10/1/69	5000	23
8334	4	HARBOR VIEW PIZZA	101 YORK STREET	PORTLAND	N	F	B	10/1/69	5000	28
8334	5	HARBOR VIEW PIZZA	101 YORK STREET	PORTLAND	N	F	B	10/1/69	500	2
8334	6	HARBOR VIEW PIZZA	101 YORK STREET	PORTLAND	N	F	B	10/1/69	500	81
8334	7	HARBOR VIEW PIZZA	101 YORK STREET	PORTLAND	N	F	B	10/1/69	500	81
8334	8	HARBOR VIEW PIZZA	101 YORK STREET	PORTLAND	N	B	B	2/3/95	15000	28
15913	1	HARRIS REALTY ASSOCIATION	205 COMMERCIAL STREET	PORTLAND	N	B	B	2/3/95	15000	23
3565	1	HAVERTY BUICK INC SS3 1933	143 173 MARGINAL WAY	PORTLAND	N	F	C	10/1/69	550	2
3565	2	HAVERTY BUICK INC SS3 1933	143 173 MARGINAL WAY	PORTLAND	N	F	C	1/1/65	2000	23
3565	3	HAVERTY BUICK INC SS3 1933	143 173 MARGINAL WAY	PORTLAND	N	F	C	10/1/69	2000	2
3565	4	HAVERTY BUICK INC SS3 1933	143 173 MARGINAL WAY	PORTLAND	N	F	C	10/1/69	1000	2
14066	1	HERCULES GAS STATION	1571 CONGRESS STREET	PORTLAND	N	F	C	10/1/69	500	81
14066	2	HERCULES GAS STATION	1571 CONGRESS STREET	PORTLAND	N	F	B	10/1/69	5000	23
14066	3	HERCULES GAS STATION	1571 CONGRESS STREET	PORTLAND	N	F	B	10/1/69	2000	23
14066	4	HERCULES GAS STATION	1571 CONGRESS STREET	PORTLAND	N	F	B	1/1/80	4000	21
14066	4	HERCULES GAS STATION	1571 CONGRESS STREET	PORTLAND	N	B	B	11/1/87	15000	19
14066	4	HERCULES GAS STATION	1571 CONGRESS STREET	PORTLAND	N	B	B	11/1/87	15000	23
3924	1	HERRICK, STUART B	130 BANCROFT ST	PORTLAND	N	F	B	11/1/87	15000	28

REG #	TANK #	FACILITY NAME	STREET ADDRESS	TOWN	SENS AREA	STATUS	FACILITY USE	INSTALLED	VOLUME	PRODUCT
18236	1	HILLMAN AUTO ELECTRIC	160 PREBLE STREET	PORTLAND	Y	D	C			
18235	1	HILLOCK, DOROTHY	55 VICTOR ROAD	PORTLAND	N	F	E	10/1/69	10000	23
18235	2	HILLOCK, DOROTHY	55 VICTOR ROAD	PORTLAND	N	B	E	10/1/69	275	2
7310	1	HINDS, AUGUSTA W	27 CHADWICK ST	PORTLAND	N	F	E	7/1/92	300	2
7310	2	HINDS, AUGUSTA W	27 CHADWICK ST	PORTLAND	N	F	E	10/1/69	2000	2
18706	1	HOBSONS WHARF CORP	390 COMMERCIAL ST	PORTLAND	N	F	E	10/1/69	500	12
18654	1	HOCKMEYER M & GRANGE, J	93 95 PINE ST	PORTLAND	N	F	C	10/1/69	1000	2
16437	1	HOGLUND, PETER E	56 LANE AVE	PORTLAND	N	F	E	10/1/69	6670	2
173	1	HOLDEN SEAFOOD	72 COMMERCIAL ST	PORTLAND	N	B	E	1/1/00	600	2
18470	1	HOLIDAY INN	130 FREE STREET	PORTLAND	N	F	C	7/1/80	10000	2
11310	1	HOLIDAY INN WEST	81 RIVERSIDE ST	PORTLAND	N	D	C	10/1/69	500	2
11310	2	HOLIDAY INN WEST	81 RIVERSIDE ST	PORTLAND	N	F	C	10/1/69	4000	2
11310	3	HOLIDAY INN WEST	81 RIVERSIDE ST	PORTLAND	N	F	C	3/1/86	3000	2
18292	1	HOLMES DISTRIBUTORS INC	216 RIVERSIDE INDUSTRIAL PARKW	PORTLAND	N	F	C	4/1/64	10000	2
3953	1	HOLMES, PETER	88 CAPISIC STREET	PORTLAND	N	F	C	1/1/72	3000	2
16740	1	HOLY INNOCENTS HOME CARE	83 SHERMAN STREET	PORTLAND	N	F	E	10/1/70	1000	2
5384	1	HOME VISION VIDEO	PINE TREE SHOPPING CENTER	PORTLAND	N	F	H	10/1/69	2000	2
12135	1	HOWARD REICHE SCHOOL	166 BRACKETT STREET	PORTLAND	N	F	C	10/1/61	1000	2
12135	2	HOWARD REICHE SCHOOL	166 BRACKETT STREET	PORTLAND	N	F	H	9/1/73	10000	2
15721	1	HOWELL, MILDRED C	26 VERA ST	PORTLAND	N	F	H	10/1/69	1200	21
13916	1	HOWLES ASSOCIATES	KENNEBEC STREET	PORTLAND	N	F	E	10/1/69	250	2
3204	1	HP HOOD INC	349 PARK AVE	PORTLAND	Y	F	D	10/1/69	2000	2
6702	1	HP HOOD INC	349 PARK AVE	PORTLAND	N	D	D	10/1/69	6000	4
3204	2	HP HOOD INC	349 PARK AVE	PORTLAND	N	F	C	10/1/69	5000	12
6702	2	HP HOOD INC	349 PARK AVE	PORTLAND	N	F	D	7/1/87	10000	12
3204	3	HP HOOD INC	349 PARK AVE	PORTLAND	N	F	C	10/1/69	3000	29
6227	1	HUB FURNITURE COMPANY	291 FORE STREET	PORTLAND	N	B	D	11/1/90	10000	4
1363	1	HUDDERSFIELD APPTS	PINE ST	PORTLAND	N	F	C	7/1/75	1000	2
12173	1	HUNTOON, CHARLES	370 DANFORTH STREET	PORTLAND	Y	F	F	1/1/76	5000	2
5851	1	HUTCHINS TRUCKING CO	1000 CONGRESS ST	PORTLAND	N	D	E	6/1/79	1000	2
5851	2	HUTCHINS TRUCKING CO	1000 CONGRESS ST	PORTLAND	N	F	C	12/1/79	10000	29
5851	3	HUTCHINS TRUCKING CO	1000 CONGRESS ST	PORTLAND	N	F	C	1/1/67	3000	29
5851	4	HUTCHINS TRUCKING CO	1000 CONGRESS ST	PORTLAND	N	F	C	1/1/65	500	23
14933	1	IANETTA, JIM	263 BRIGHTON AVENUE	PORTLAND	N	F	C	1/1/65	1000	2
7884	1	INDEPENDENT ORDER ODD FELLOWS	543 FOREST AVENUE	PORTLAND	N	F	E	10/1/69	450	2
7123	1	INDIA STREET HOUSE	96-98-100 INDIA STREET	PORTLAND	N	F	H	7/1/71	5000	2
4242	1	INDIA STREET PUMPING STATION	INDIA STREET	PORTLAND	N	F	F	10/1/69	3000	2
9761	1	IRVING AVIATION SERVICES	1127 WESTBROOK ST	PORTLAND	N	F	H	5/1/79	3000	2
9761	2	IRVING AVIATION SERVICES	1127 WESTBROOK ST	PORTLAND	N	F	B	1/1/68	6000	23
9761	3	IRVING AVIATION SERVICES	1127 WESTBROOK ST	PORTLAND	N	F	B	1/1/68	6000	23
9761	4	IRVING AVIATION SERVICES	1127 WESTBROOK ST	PORTLAND	N	B	B	6/1/78	12000	27
9761	5	IRVING AVIATION SERVICES	1127 WESTBROOK ST	PORTLAND	N	F	B	1/1/68	1000	2
11925	1	ITALIAN HERITAGE CENTER	40 WESTLAND AVENUE	PORTLAND	N	F	B	12/1/89	275	81
4101	1	J & B DISCOUNT	138 SAINT JOHN STREET	PORTLAND	N	F	C	10/1/69	2000	2
4101	2	J & B DISCOUNT	138 SAINT JOHN STREET	PORTLAND	N	F	C	10/1/69	500	2
12151	1	JACK ELEMENTARY SCHOOL	414 EASTERN PROMENADE	PORTLAND	N	F	C	10/1/69	275	2
12151	2	JACK ELEMENTARY SCHOOL	414 EASTERN PROMENADE	PORTLAND	N	F	M	9/1/66	8000	4
120	1	JE GOOLD & CO	RIVERSIDE INDUSTRIAL PARKWAY	PORTLAND	N	B	M	8/1/92	10000	4
6889	1	JETPORT CRASH STATION	1001 WESTBROOK STREET	PORTLAND	N	F	C	8/1/72	8000	2
12129	1	JEWISH COMMUNITY CENTER	57 ASHMONT STREET	PORTLAND	N	F	H	1/1/72	2000	2
9751	1	JEWISH HOME FOR AGED	158 NORTH STREET	PORTLAND	N	F	C	7/1/82	1000	2
9751	2	JEWISH HOME FOR AGED	158 NORTH STREET	PORTLAND	N	F	C	1/1/65	2000	29
595	1	JOHN J NISSEN BAKING CO	413 PRESUMPSCOT ST	PORTLAND	N	F	C	1/1/65	10000	2
595	2	JOHN J NISSEN BAKING CO	413 PRESUMPSCOT ST	PORTLAND	N	F	C	1/1/76	4000	23
595	3	JOHN J NISSEN BAKING CO	413 PRESUMPSCOT ST	PORTLAND	N	F	C	1/1/83	1000	83
				PORTLAND	N	F	C	1/1/83	500	81

REG #	TANK #	FACILITY NAME	STREET ADDRESS	TOWN	SENS AREA	STATUS	FACILITY USE	INSTALLED	VOLUME	PRODUCT
595	4	JOHN J NISSEN BAKING CO	413 PRESUMPCOT ST	PORTLAND	N	F	C	1/1/76	1000	2
595	5	JOHN J NISSEN BAKING CO	413 PRESUMPCOT ST	PORTLAND	N	F	C	1/1/83	1000	10
595	6	JOHN J NISSEN BAKING CO	413 PRESUMPCOT ST	PORTLAND	N	F	C	10/1/91	8000	23
1034	1	JOHN J NISSEN BAKING COMPANY	59 WASHINGTON AVE	PORTLAND	N	F	E	6/1/46	8500	2
1034	2	JOHN J NISSEN BAKING COMPANY	59 WASHINGTON AVE	PORTLAND	N	F	E	4/1/72	1000	21
1034	3	JOHN J NISSEN BAKING COMPANY	59 WASHINGTON AVE	PORTLAND	N	F	E	6/1/51	2000	21
1034	4	JOHN J NISSEN BAKING COMPANY	59 WASHINGTON AVE	PORTLAND	N	D	E	6/1/57	12000	6
1034	5	JOHN J NISSEN BAKING COMPANY	59 WASHINGTON AVE	PORTLAND	N	F	E	9/1/75	12000	2
1034	6	JOHN J NISSEN BAKING COMPANY	59 WASHINGTON AVE	PORTLAND	N	F	E	6/1/57	4000	29
1034	7	JOHN J NISSEN BAKING COMPANY	59 WASHINGTON AVE	PORTLAND	N	F	E	6/1/57	4000	29
1034	8	JOHN J NISSEN BAKING COMPANY	59 WASHINGTON AVE	PORTLAND	N	F	E	6/1/57	4000	29
13000	1	JOHNSON SUPPLY COMPANY	310 FOREST AVENUE	PORTLAND	N	F	E	6/1/57	4000	29
2433	1	JOHNSON, GARY & PAULA	9 LLOYD AVENUE	PORTLAND	N	F	D	10/1/69	6858	12
18347	1	JONES, BLANCHE S ESTATE OF	173 WALTON ST	PORTLAND	N	F	E	10/1/69	275	2
1367	1	JORDAN MEATS	38 INDIA STREET	PORTLAND	N	F	E	10/1/69	500	2
1367	2	JORDAN MEATS	38 INDIA STREET	PORTLAND	N	F	D	7/1/80	4000	23
1367	3	JORDAN MEATS	38 INDIA STREET	PORTLAND	N	F	D	7/1/80	4000	29
1367	4	JORDAN MEATS	38 INDIA STREET	PORTLAND	N	F	D	7/1/80	4000	4
1367	5	JORDAN MEATS	38 INDIA STREET	PORTLAND	N	B	D	6/1/92	5000	2
1367	6	JORDAN MEATS	38 INDIA STREET	PORTLAND	N	F	D	10/1/69	1000	81
16700	1	KAPLAN VENDING	540 DEERING AVENUE	PORTLAND	N	F	D	10/1/69	500	2
16700	2	KAPLAN VENDING	540 DEERING AVENUE	PORTLAND	N	F	C	10/1/69	1000	2
14986	1	KAPLIN, MIKE	197 LINCOLN STREET	PORTLAND	N	F	C	10/1/69	8000	12
14986	2	KAPLIN, MIKE	197 LINCOLN STREET	PORTLAND	N	F	E	10/1/69	2800	12
8744	1	KAPOTHANASIS, CONSTANTINE	211 VALLEY STREET	PORTLAND	N	F	E	10/1/69	2800	12
8744	2	KAPOTHANASIS, CONSTANTINE	211 VALLEY STREET	PORTLAND	Y	F	C	10/1/69	500	2
14952	1	KENTUCKY FRIED CHICKEN	699 FOREST AVENUE	PORTLAND	Y	F	C	10/1/69	500	81
16102	1	KEW, S ALAN	147 VAUGHAN ST	PORTLAND	N	F	C	10/1/69	500	81
19242	1	KEY BANK	202-222 KENNEBEC ST	PORTLAND	Y	F	E	10/1/69	500	12
19242	2	KEY BANK	202-222 KENNEBEC ST	PORTLAND	N	F	D	1/1/69	20000	6
18173	1	KEY BANK OF MAINE BRANCH BLDG	391 FOREST AVENUE	PORTLAND	N	F	D	1/1/69	20000	6
18549	1	KFC	699 FOREST AVE	PORTLAND	N	F	C	8/1/61	1000	2
12134	1	KING MIDDLE SCHOOL	92 DEERING AVENUE	PORTLAND	N	F	C	10/1/69	500	2
12134	2	KING MIDDLE SCHOOL	92 DEERING AVENUE	PORTLAND	N	F	M	9/1/51	10000	4
15728	1	KINGSLEY APARTMENT BUILDING	120 PARK AVENUE	PORTLAND	N	B	M	7/1/90	10000	4
4656	1	KLEEN KAR KO	961 FOREST AVENUE	PORTLAND	N	F	F	10/1/69	1000	2
4656	2	KLEEN KAR KO	961 FOREST AVENUE	PORTLAND	N	F	B	10/1/69	4000	23
4656	3	KLEEN KAR KO	961 FOREST AVENUE	PORTLAND	N	F	B	10/1/69	4000	23
4656	4	KLEEN KAR KO	961 FOREST AVENUE	PORTLAND	N	F	B	10/1/69	4000	22
16383	1	KUCHARSKI, KATHRYN D	77 VICTOR RD	PORTLAND	N	F	B	6/1/83	2000	21
11563	1	KWIATKOWSKI, JAMES J	122 PITT ST	PORTLAND	N	F	E	10/1/69	275	28
12208	1	LANDRY, RICHARD N.	48 VICTOR ROAD	PORTLAND	N	F	E	1/1/00	500	2
15880	1	LAVIGNE, MARJORIE W.	22 PARK AVENUE	PORTLAND	N	F	E	6/1/65	275	2
5023	1	LEE DODGE	191 RIVERSIDE	PORTLAND	N	F	E	10/1/69	1000	2
5023	2	LEE DODGE	191 RIVERSIDE	PORTLAND	N	F	C	1/1/71	8000	2
15328	1	LEE RENTALL	9-11 REVERE STREET	PORTLAND	N	F	C	1/1/71	500	81
15328	2	LEE RENTALL	9-11 REVERE STREET	PORTLAND	N	F	B	10/1/69	1000	21
19160	1	LEVINSKY'S PLAZA	286 290 CONGRESS ST	PORTLAND	N	D	B	10/1/69	1000	81
653	1	LILY TRUCK LEASING	17 WESTFIELD STREET	PORTLAND	N	F	C	10/1/69	1000	2
653	2	LILY TRUCK LEASING	17 WESTFIELD STREET	PORTLAND	N	F	C	10/1/69	10000	29
653	3	LILY TRUCK LEASING	17 WESTFIELD STREET	PORTLAND	N	F	C	10/1/69	10000	29
653	4	LILY TRUCK LEASING	17 WESTFIELD STREET	PORTLAND	N	F	C	10/1/69	6000	2
12152	1	LINCOLN MIDDLE SCHOOL	522 STEVENS AVENUE	PORTLAND	N	F	C	10/1/69	550	81
12152	2	LINCOLN MIDDLE SCHOOL	522 STEVENS AVENUE	PORTLAND	N	F	M	9/1/66	8300	4
14733	1	LIONEL PLANTE ASSOCIATES	ISLAND AVENUE	PORTLAND	N	B	M	7/1/90	10000	4
				PORTLAND	N	F	B	5/1/74	6000	2

REG #	TANK #	FACILITY NAME	STREET ADDRESS	TOWN	SENS AREA	STATUS	FACILITY USE	INSTALLED	VOLUME	PRODUCT
14733	2	LIONEL PLANTE ASSOCIATES	ISLAND AVENUE	PORTLAND	N	F	B	5/1/74	5000	29
14733	3	LIONEL PLANTE ASSOCIATES	ISLAND AVENUE	PORTLAND	N	F	B	9/1/83	3000	23
18526	1	LITTLEFIELD, NANCY M ESTATE	62 KENWOOD ST	PORTLAND	N	F	E	6/1/52	550	2
9576	1	LOCKE OFFICE PRODUCTS INC	150 RIVERSIDE ST	PORTLAND	N	D	C	9/1/64	2000	2
16436	1	LOEWENBERG, BARBARA I	24 VICTOR RD	PORTLAND	Y	D	E	10/1/69	275	2
11295	1	LORANGER DOOR & WINDOW	881 FOREST AVE	PORTLAND	N	F	C	10/1/69	1000	2
8757	1	LORING,SHORT,HARMON WAREHOUSE	PEMCO ROAD	PORTLAND	N	F	C	1/1/53	8000	2
8757	2	LORING,SHORT,HARMON WAREHOUSE	PEMCO ROAD	PORTLAND	N	F	C	1/1/53	3000	2
19724	1	LOSCARSO, ROSE	106 BROOK RD	PORTLAND	N	D	E	10/1/69	275	2
3448	1	LOSCARSO, TERESA	106 BROOK ROAD	PORTLAND	Y	F	E	1/1/66	275	2
8444	1	LUCAS TREE EXPERT COMPANY	636 RIVERSIDE STREET	PORTLAND	N	F	C	1/1/71	4000	21
8444	2	LUCAS TREE EXPERT COMPANY	636 RIVERSIDE STREET	PORTLAND	N	F	C	1/1/71	4000	29
8444	3	LUCAS TREE EXPERT COMPANY	636 RIVERSIDE STREET	PORTLAND	N	F	C	1/1/71	5000	2
8444	4	LUCAS TREE EXPERT COMPANY	636 RIVERSIDE STREET	PORTLAND	N	F	C	1/1/76	550	81
18155	1	LUDWIG, WILLIAM J	25 GRANITE ST	PORTLAND	N	F	F	10/1/69	550	2
19874	1	LUTES, CHRIS	365 SPRING ST	PORTLAND	N	F	E	10/1/69	2000	2
4562	1	LYMAN MOORE MIDDLE SCHOOL	175 AUBURN STREET	PORTLAND	N	F	M	9/1/55	6600	6
4562	2	LYMAN MOORE MIDDLE SCHOOL	175 AUBURN STREET	PORTLAND	N	F	M	9/1/65	8000	4
4562	3	LYMAN MOORE MIDDLE SCHOOL	175 AUBURN STREET	PORTLAND	N	F	M	9/1/86	6280	4
17092	1	LYONS, DORIS A	23 LLOYD AVE	PORTLAND	N	F	E	1/1/75	275	2
7966	1	MAACO AUTO PAINTING	142 PRESUMPCOT STREET	PORTLAND	N	F	C	1/1/66	550	2
16190	1	MACWILLIAMS, JAMES D	51 BEACON ST	PORTLAND	N	F	E	10/1/69	500	12
557	1	MAILMANS SERVICE STATION	260 WOODFORD STREET	PORTLAND	Y	F	B	10/1/72	3000	23
557	2	MAILMANS SERVICE STATION	260 WOODFORD STREET	PORTLAND	Y	F	B	10/1/72	3000	23
557	3	MAILMANS SERVICE STATION	260 WOODFORD STREET	PORTLAND	Y	F	B	10/1/72	4000	28
557	4	MAILMANS SERVICE STATION	260 WOODFORD STREET	PORTLAND	Y	F	B	10/1/72	550	2
557	5	MAILMANS SERVICE STATION	260 WOODFORD STREET	PORTLAND	Y	F	B	10/1/72	550	81
557	6	MAILMANS SERVICE STATION	260 WOODFORD STREET	PORTLAND	Y	B	B	8/1/88	4000	28
557	7	MAILMANS SERVICE STATION	260 WOODFORD STREET	PORTLAND	Y	B	B	8/1/88	4000	23
557	8	MAILMANS SERVICE STATION	260 WOODFORD STREET	PORTLAND	Y	B	B	8/1/88	4000	19
557	9	MAILMANS SERVICE STATION	260 WOODFORD STREET	PORTLAND	Y	B	B	8/1/88	500	81
1548	1	MAINE AUTOMOBILE ASSOC	425 MARGINAL WAY	PORTLAND	N	F	C	9/1/62	1000	2
1548	2	MAINE AUTOMOBILE ASSOC	425 MARGINAL WAY	PORTLAND	N	F	C	9/1/62	1000	2
10361	1	MAINE BEVERAGE CONTAINER SERV	PINE TREE INDUSTRIAL PARK	PORTLAND	N	B	C	10/1/86	10000	29
8499	1	MAINE CENTER FOR THE BLIND	189-201 PARK AVENUE	PORTLAND	Y	F	H	6/1/75	4000	2
8499	2	MAINE CENTER FOR THE BLIND	189-201 PARK AVENUE	PORTLAND	Y	F	H	10/1/83	5000	2
11991	1	MAINE CENTRAL RAILROAD	222 SAINT JOHN STREET	PORTLAND	N	D	C	9/1/62	8000	4
20080	1	MAINE CENTRAL RAILROAD	MARGINAL WAY	PORTLAND	N	E	D	10/1/69	10000	2
2490	1	MAINE COLLEGE OF ART	522 CONGRESS ST	PORTLAND	N	D	C	1/1/55	6600	4
4159	1	MAINE HARDWARE	274 ST. JOHN STREET	PORTLAND	N	F	C	10/1/69	7000	2
10308	1	MAINE MACK INC	299 WARREN AVE	PORTLAND	N	F	C	10/1/69	10000	2
10308	2	MAINE MACK INC	299 WARREN AVE	PORTLAND	N	F	C	10/1/69	3000	81
17345	1	MAINE MEDIA INC	40 PORTLAND ST	PORTLAND	N	F	C	10/1/69	500	2
12076	1	MAINE MEDICAL CENTER	22 BRAMHALL STREET	PORTLAND	N	F	C	8/1/84	20000	4
12077	1	MAINE MEDICAL CENTER	22 BRAMHALL STREET	PORTLAND	N	B	J	6/1/84	300	11
12076	2	MAINE MEDICAL CENTER	22 BRAMHALL STREET	PORTLAND	N	F	C	8/1/84	10000	29
12076	3	MAINE MEDICAL CENTER	22 BRAMHALL STREET	PORTLAND	N	F	C	7/1/73	2000	29
12076	4	MAINE MEDICAL CENTER	22 BRAMHALL STREET	PORTLAND	N	F	C	7/1/84	1000	29
12076	5	MAINE MEDICAL CENTER	22 BRAMHALL STREET	PORTLAND	N	F	C	1/1/75	2000	2
12076	6	MAINE MEDICAL CENTER	22 BRAMHALL STREET	PORTLAND	N	F	C	8/1/84	20000	4
12076	7	MAINE MEDICAL CENTER	22 BRAMHALL STREET	PORTLAND	N	F	C	8/1/84	20000	4
12076	8	MAINE MEDICAL CENTER	22 BRAMHALL STREET	PORTLAND	N	B	C	12/3/96	25000	2
12076	9	MAINE MEDICAL CENTER	22 BRAMHALL STREET	PORTLAND	N	B	C	12/3/96	25000	2
12076	10	MAINE MEDICAL CENTER	22 BRAMHALL STREET	PORTLAND	N	B	C	12/3/96	25000	2
12076	11	MAINE MEDICAL CENTER	22 BRAMHALL STREET	PORTLAND	N	B	C	9/8/98	2000	2

REG #	TANK #	FACILITY NAME	STREET ADDRESS	TOWN	SENS AREA	STATUS	FACILITY USE	INSTALLED	VOLUME	PRODUCT
4884	1	MAINE NATIONAL BANK	400 CONGRESS STREET	PORTLAND	Y	D	C	1/1/67	500	2
5022	1	MAINE RADIO & TELEVISION	1 CONGRESS SQUARE	PORTLAND	N	D	C	6/1/73	5020	2
1785	1	MAINE SAVINGS PLAZA	511 CONGRESS STREET	PORTLAND	N	D	C	10/1/69	1000	29
18153	1	MAINE TANK CO INC	179 PRESUMPCOT ST	PORTLAND	N	F	C	10/1/69	500	2
18153	2	MAINE TANK CO INC	179 PRESUMPCOT ST	PORTLAND	N	F	C	10/1/69	500	1
15440	1	MAINE VIDEO SYSTEMS	495 FOREST AVENUE	PORTLAND	N	F	C	10/1/69	0	12
9916	1	MAINE WHARF ASSOCIATES	72 COMMERCIAL STREET	PORTLAND	N	D	D	10/1/69	1000	2
4563	1	MARADA ADAMS SCHOOL	48 MOODY STREET	PORTLAND	N	F	M	9/1/65	5000	2
4563	2	MARADA ADAMS SCHOOL	48 MOODY STREET	PORTLAND	N	B	M	8/1/92	6000	2
10464	1	MARGINAL WAY FIVE LIVER CO	135 MARGINALWAY	PORTLAND	N	F	B	5/1/80	4000	23
10464	2	MARGINAL WAY FIVE LIVER CO	135 MARGINALWAY	PORTLAND	N	F	B	5/1/80	3000	23
10464	3	MARGINAL WAY FIVE LIVER CO	135 MARGINALWAY	PORTLAND	N	F	B	6/1/84	2000	19
10464	4	MARGINAL WAY FIVE LIVER CO	135 MARGINALWAY	PORTLAND	N	F	B	5/1/80	2000	1
10464	5	MARGINAL WAY FIVE LIVER CO	135 MARGINALWAY	PORTLAND	N	F	B	1/1/84	4000	29
10464	6	MARGINAL WAY FIVE LIVER CO	135 MARGINALWAY	PORTLAND	N	F	B	5/1/80	4000	29
10464	7	MARGINAL WAY FIVE LIVER CO	135 MARGINALWAY	PORTLAND	N	F	B	1/1/80	500	81
10464	8	MARGINAL WAY FIVE LIVER CO	135 MARGINALWAY	PORTLAND	N	F	B	10/1/69	500	12
10464	9	MARGINAL WAY FIVE LIVER CO	135 MARGINALWAY	PORTLAND	N	F	B	10/1/69	1000	12
7458	1	MARGINAL WAY PROPERTIES INC	ACADIA BAY CO 75 PEARL ST	PORTLAND	N	F	C	1/1/81	1000	2
14924	1	MARIOS CAR SALES	270 CUMBERLAND AVE	PORTLAND	N	F	C	10/1/69	1000	12
14924	2	MARIOS CAR SALES	270 CUMBERLAND AVE	PORTLAND	N	F	C	10/1/69	1000	12
14924	3	MARIOS CAR SALES	270 CUMBERLAND AVE	PORTLAND	N	F	C	10/1/69	1000	12
14924	4	MARIOS CAR SALES	270 CUMBERLAND AVE	PORTLAND	N	F	C	10/1/69	1000	12
14856	1	MARK STIMSON REALTY INC	53 BAXTER BOULEVARD	PORTLAND	N	F	C	10/1/69	500	12
16138	1	MASON, MARY L	82 VERA ST	PORTLAND	N	F	E	10/1/69	1000	2
3927	1	MCAFFE, ROBERT E	158 CLINTON ST	PORTLAND	N	F	E	1/1/59	275	2
3069	1	MCFARLAND SPRING CORPORATION	280 WARREN AVENUE	PORTLAND	N	F	E	1/1/60	1000	2
3069	2	MCFARLAND SPRING CORPORATION	280 WARREN AVENUE	PORTLAND	Y	F	C	10/1/69	1000	2
1031	1	ME MEDICAL CTR BRIGHTON CAMPUS	335 BRIGHTON AVENUE	PORTLAND	Y	B	C	10/1/89	2000	2
1031	2	ME MEDICAL CTR BRIGHTON CAMPUS	335 BRIGHTON AVENUE	PORTLAND	N	F	C	1/1/56	2000	2
1031	3	ME MEDICAL CTR BRIGHTON CAMPUS	335 BRIGHTON AVENUE	PORTLAND	N	F	C	1/1/56	5000	2
1031	4	ME MEDICAL CTR BRIGHTON CAMPUS	335 BRIGHTON AVENUE	PORTLAND	N	F	C	1/1/61	2000	2
1031	5	ME MEDICAL CTR BRIGHTON CAMPUS	335 BRIGHTON AVENUE	PORTLAND	N	F	C	1/1/61	5000	2
1031	6	ME MEDICAL CTR BRIGHTON CAMPUS	335 BRIGHTON AVENUE	PORTLAND	N	F	C	1/1/76	10000	2
1031	7	ME MEDICAL CTR BRIGHTON CAMPUS	335 BRIGHTON AVENUE	PORTLAND	N	F	C	1/1/76	10000	2
1031	8	ME MEDICAL CTR BRIGHTON CAMPUS	335 BRIGHTON AVENUE	PORTLAND	N	B	C	8/1/86	1000	2
1031	9	ME MEDICAL CTR BRIGHTON CAMPUS	335 BRIGHTON AVENUE	PORTLAND	N	B	C	10/9/96	10000	2
12120	1	ME NTL BANK SHERWIN WILLIAMS	446 448 FOREST AVE	PORTLAND	N	B	C	10/9/96	10000	2
18021	1	ME ORION PROPERTIES INC	640 BRIGHTON AVE	PORTLAND	N	F	C	1/1/65	2000	1
12075	1	ME PRINTING & BUSINESS FORM	2301 CONGRESS ST	PORTLAND	N	F	C	1/1/70	550	2
10259	1	MEINEKE DISCOUNT MUFFLERS	1155 FOREST AVENUE	PORTLAND	N	F	J	10/1/69	250	11
17494	1	MEINEKE DISCOUNT MUFFLERS	1155 FOREST AVENUE	PORTLAND	N	F	C	9/1/78	500	2
10259	2	MEINEKE DISCOUNT MUFFLERS	1155 FOREST AVENUE	PORTLAND	N	F	C	10/1/69	1000	2
10259	3	MEINEKE DISCOUNT MUFFLERS	1155 FOREST AVENUE	PORTLAND	N	B	C	9/1/86	500	2
10799	1	MERCY HOSPITAL	144 STATE STREET	PORTLAND	N	F	C	10/1/69	1000	12
10799	2	MERCY HOSPITAL	144 STATE STREET	PORTLAND	N	F	H	6/1/83	15000	2
7912	1	MERRILL TRANSPORT CO	1004 CONGRESS ST	PORTLAND	N	B	H	6/20/97	15000	2
7912	2	MERRILL TRANSPORT CO	1004 CONGRESS ST	PORTLAND	N	F	D	1/1/53	500	2
7912	3	MERRILL TRANSPORT CO	1004 CONGRESS ST	PORTLAND	N	F	D	1/1/73	4000	29
7912	4	MERRILL TRANSPORT CO	1004 CONGRESS ST	PORTLAND	N	F	D	1/1/73	4000	29
7912	5	MERRILL TRANSPORT CO	1004 CONGRESS ST	PORTLAND	N	F	D	1/1/76	10000	29
4166	1	MERRILL TRANSPORT COMPANY	1037 FOREST AVENUE	PORTLAND	N	F	D	1/1/76	275	81
4166	2	MERRILL TRANSPORT COMPANY	1037 FOREST AVENUE	PORTLAND	N	F	C	1/1/61	4000	2
4166	3	MERRILL TRANSPORT COMPANY	1037 FOREST AVENUE	PORTLAND	N	F	C	1/1/63	2000	2
4166	4	MERRILL TRANSPORT COMPANY	1037 FOREST AVENUE	PORTLAND	N	F	C	1/1/80	8000	21
				PORTLAND	N	D	C	1/1/47	1000	10

REG #	TANK #	FACILITY NAME	STREET ADDRESS	TOWN	SENS /	STATUS	FACILITY USE	INSTALLED	VOLUME	PRODUCT
4166	5	MERRILL TRANSPORT COMPANY	1037 FOREST AVENUE	PORTLAND	N	D	C	1/1/47	500	81
4166	6	MERRILL TRANSPORT COMPANY	1037 FOREST AVENUE	PORTLAND	N	F	C	1/1/63	20000	29
4166	7	MERRILL TRANSPORT COMPANY	1037 FOREST AVENUE	PORTLAND	N	F	C	1/1/47	5000	23
4166	8	MERRILL TRANSPORT COMPANY	1037 FOREST AVENUE	PORTLAND	N	F	C	1/1/47	5000	2
4166	9	MERRILL TRANSPORT COMPANY	1037 FOREST AVENUE	PORTLAND	N	F	C	1/1/47	4000	10
4166	10	MERRILL TRANSPORT COMPANY	1037 FOREST AVENUE	PORTLAND	N	F	C	1/1/73	1000	23
4166	11	MERRILL TRANSPORT COMPANY	1037 FOREST AVENUE	PORTLAND	N	F	C	7/1/63	2000	1
4166	12	MERRILL TRANSPORT COMPANY	1037 FOREST AVENUE	PORTLAND	N	F	C	10/1/69	1000	81
4166	13	MERRILL TRANSPORT COMPANY	1037 FOREST AVENUE	PORTLAND	N	F	C	10/1/69	8000	23
18455	1	MERRILL, RALPH	79 VERA STREET	PORTLAND	N	F	E	10/1/69	275	2
14626	1	MIDAS MUFFLER SHOP	235 ST. JOHN STREET	PORTLAND	N	F	C	10/1/69	500	2
19363	1	MILLIKEN BROS	474 RIVERSIDE PKWY	PORTLAND	N	F	D	1/1/69	2000	23
6013	1	MINERVINO, THOMAS S	29 WALTON ST	PORTLAND	N	D	E	10/1/69	500	2
13123	1	MOBIL OIL CORP	518 FOREST AVE	PORTLAND	N	F	B	10/1/85	10000	19
13123	2	MOBIL OIL CORP	518 FOREST AVE	PORTLAND	N	F	B	10/1/85	10000	23
13123	3	MOBIL OIL CORP	518 FOREST AVE	PORTLAND	N	F	B	10/1/85	10000	28
13123	4	MOBIL OIL CORP	518 FOREST AVE	PORTLAND	N	F	B	10/1/69	10000	12
13123	5	MOBIL OIL CORP	518 FOREST AVE	PORTLAND	N	F	B	10/1/69	5000	12
13123	6	MOBIL OIL CORP	518 FOREST AVE	PORTLAND	N	F	B	10/1/69	5000	12
13123	7	MOBIL OIL CORP	518 FOREST AVE	PORTLAND	N	F	B	10/1/69	5000	12
13123	8	MOBIL OIL CORP	518 FOREST AVE	PORTLAND	N	F	B	10/1/69	5000	12
13123	9	MOBIL OIL CORP	518 FOREST AVE	PORTLAND	N	F	B	10/1/69	2000	2
13123	10	MOBIL OIL CORP	518 FOREST AVE	PORTLAND	N	F	B	10/1/69	500	2
13123	11	MOBIL OIL CORP	518 FOREST AVE	PORTLAND	N	F	B	1/1/89	1000	2
13123	12	MOBIL OIL CORP	518 FOREST AVE	PORTLAND	N	B	B	12/1/92	12000	23
13123	13	MOBIL OIL CORP	518 FOREST AVE	PORTLAND	N	B	B	12/1/92	10000	19
13123	14	MOBIL OIL CORP	518 FOREST AVE	PORTLAND	N	B	B	12/1/92	10000	28
13123	15	MOBIL OIL CORP	518 FOREST AVE	PORTLAND	N	B	B	12/1/92	8000	29
13123	16	MOBIL OIL CORP	518 FOREST AVE	PORTLAND	N	F	B	10/1/69	500	2
13123	17	MOBIL OIL CORP	518 FOREST AVE	PORTLAND	N	F	B	10/1/69	275	2
14574	1	MOBIL OIL CORP CON	1200 BRIGHTON AVE	PORTLAND	N	F	B	11/1/87	10000	19
14574	2	MOBIL OIL CORP CON	1200 BRIGHTON AVE	PORTLAND	N	F	B	11/1/87	10000	23
14574	3	MOBIL OIL CORP CON	1200 BRIGHTON AVE	PORTLAND	N	F	B	11/1/87	10000	28
9430	1	MOBIL OIL CORP COP	84 AUBURN ST	PORTLAND	N	F	B	1/1/70	8000	21
9430	2	MOBIL OIL CORP COP	84 AUBURN ST	PORTLAND	N	F	B	1/1/70	8000	21
9430	3	MOBIL OIL CORP COP	84 AUBURN ST	PORTLAND	N	F	B	1/1/70	8000	28
9430	4	MOBIL OIL CORP COP	84 AUBURN ST	PORTLAND	N	F	B	1/1/79	10000	23
9430	5	MOBIL OIL CORP COP	84 AUBURN ST	PORTLAND	N	B	B	4/1/88	10000	19
9430	6	MOBIL OIL CORP COP	84 AUBURN ST	PORTLAND	N	B	B	4/1/88	10000	23
9430	7	MOBIL OIL CORP COP	84 AUBURN ST	PORTLAND	N	B	B	4/1/88	10000	28
9430	8	MOBIL OIL CORP COP	84 AUBURN ST	PORTLAND	N	B	B	8/1/88	500	2
7749	1	MOHR, BERNARD & KAREN	57 COYLE STREET	PORTLAND	N	D	E	1/1/00	250	21
7749	2	MOHR, BERNARD & KAREN	57 COYLE STREET	PORTLAND	N	D	E	10/1/69	1000	2
9998	1	MONTEBELLO FISH COMPANY	489 COMMERCIAL STREET	PORTLAND	N	F	C	10/1/69	1000	2
6042	1	MOORE TRANSPORTATION SYSTEM'S	INDUSTRIAL PARKWAY	PORTLAND	N	F	C	10/1/69	10000	2
6042	2	MOORE TRANSPORTATION SYSTEM'S	INDUSTRIAL PARKWAY	PORTLAND	N	F	C	1/1/73	1000	2
9087	1	MORINS & SONS INC	188 WARREN AVE	PORTLAND	N	F	D	1/1/80	10000	29
9087	2	MORINS & SONS INC	188 WARREN AVE	PORTLAND	N	F	D	1/1/76	1000	2
9087	3	MORINS & SONS INC	188 WARREN AVE	PORTLAND	N	F	D	1/1/76	1000	2
12126	1	MORRELL, ROBERT	28 IRVING STREET	PORTLAND	N	F	E	7/1/85	275	1
19159	1	MORRILL STREET ASSOCIATES	91 BELL STREET	PORTLAND	N	F	D	10/1/69	550	21
14857	1	MUNJOY PUMP STATION	SHERIDAN STREET	PORTLAND	N	F	H	10/1/69	1000	12
1945	1	MUNJOY SOUTH TOWNHOUSES	MOUNTFORT STREET	PORTLAND	N	F	F	6/1/67	5000	2
1945	2	MUNJOY SOUTH TOWNHOUSES	MOUNTFORT STREET	PORTLAND	N	F	F	6/1/67	5000	2
1945	3	MUNJOY SOUTH TOWNHOUSES	MOUNTFORT STREET	PORTLAND	N	F	F	6/1/67	5000	2

REG #	TANK #	FACILITY NAME	STREET ADDRESS	TOWN	SENS AREA	STATUS	FACILITY USE	INSTALLED	VOLUME	PRODUCT
1945	4	MUNJOY SOUTH TOWNHOUSES	MOUNTFORT STREET	PORTLAND	N	F	F	6/1/67	5000	2
1945	5	MUNJOY SOUTH TOWNHOUSES	MOUNTFORT STREET	PORTLAND	N	F	F	6/1/67	5000	2
1945	6	MUNJOY SOUTH TOWNHOUSES	MOUNTFORT STREET	PORTLAND	N	F	F	6/1/67	5000	2
1945	7	MUNJOY SOUTH TOWNHOUSES	MOUNTFORT STREET	PORTLAND	N	F	F	6/1/67	5000	2
1945	8	MUNJOY SOUTH TOWNHOUSES	MOUNTFORT STREET	PORTLAND	N	F	F	6/1/67	5000	2
8302	1	MURPHY, THOMAS J	187 VAUGHAN ST	PORTLAND	N	F	F	6/1/67	5000	2
19327	1	MY CHOICE RESIDENCE	306 CONGRESS ST	PORTLAND	N	D	F	10/1/69	3125	2
16763	1	NABISCO BUILDING	304 FOREST AVENUE	PORTLAND	N	F	F	10/1/69	1000	2
15390	1	NAPIER, WILLIS	37 DANFORTH STREET	PORTLAND	N	F	C	10/1/69	10000	2
3165	1	NAPPI DISTRIBUTORS	235 PRESUMPCOT STREET	PORTLAND	N	F	C	10/1/69	500	21
3165	2	NAPPI DISTRIBUTORS	235 PRESUMPCOT STREET	PORTLAND	N	F	C	5/1/82	4000	21
3165	3	NAPPI DISTRIBUTORS	235 PRESUMPCOT STREET	PORTLAND	N	F	C	5/1/82	2000	23
3165	4	NAPPI DISTRIBUTORS	235 PRESUMPCOT STREET	PORTLAND	N	F	C	9/1/70	2000	2
3165	5	NAPPI DISTRIBUTORS	235 PRESUMPCOT STREET	PORTLAND	N	B	C	9/1/82	2000	2
3165	6	NAPPI DISTRIBUTORS	235 PRESUMPCOT STREET	PORTLAND	N	F	C	9/1/70	1000	2
3165	7	NAPPI DISTRIBUTORS	235 PRESUMPCOT STREET	PORTLAND	N	F	C	4/1/86	4000	23
3165	8	NAPPI DISTRIBUTORS	235 PRESUMPCOT STREET	PORTLAND	N	F	C	5/1/87	2000	29
3165	9	NAPPI DISTRIBUTORS	235 PRESUMPCOT STREET	PORTLAND	N	B	C	6/1/87	1000	2
3165	10	NAPPI DISTRIBUTORS	235 PRESUMPCOT STREET	PORTLAND	N	B	C	12/1/91	4000	28
3451	1	NAPPIS BAKERY	220 ANDERSON STREET	PORTLAND	N	B	C	12/1/91	4000	29
8321	1	NATIONAL CAN CORP	217 READ ST	PORTLAND	Y	D	C	10/1/69	550	2
8321	2	NATIONAL CAN CORP	217 READ ST	PORTLAND	N	F	D	1/1/79	15000	6
10147	1	NATIONAL LINEN SERVICE	31 DIAMOND STREET	PORTLAND	N	F	D	10/1/69	15000	6
10147	2	NATIONAL LINEN SERVICE	31 DIAMOND STREET	PORTLAND	N	F	D	10/1/69	3000	21
15184	1	NATIONAL WEATHER SERVICE	YELLOW BIRDROAD	PORTLAND	N	F	D	2/1/82	10000	4
15184	2	NATIONAL WEATHER SERVICE	YELLOW BIRDROAD	PORTLAND	N	F	C	8/1/88	550	29
15184	3	NATIONAL WEATHER SERVICE	YELLOW BIRDROAD	PORTLAND	N	F	C	10/1/69	500	21
14087	1	NAVAL RESERVE TRAINING CENTER	350 COMMERCIAL STREET	PORTLAND	N	F	C	11/1/84	550	29
15419	1	NCR CORPORATION	2300 CONGRESS ST	PORTLAND	N	D	I	8/1/73	3000	2
4219	1	NELSON & SMALL INC	212 CANCO RD	PORTLAND	N	F	J	10/1/69	500	11
4219	2	NELSON & SMALL INC	212 CANCO RD	PORTLAND	N	F	C	10/1/69	5000	2
4219	3	NELSON & SMALL INC	212 CANCO RD	PORTLAND	N	F	C	10/1/69	3000	2
4219	4	NELSON & SMALL INC	212 CANCO RD	PORTLAND	N	B	C	9/1/90	3000	2
12609	1	NELSONS INC	804 WASHINGTON AVE	PORTLAND	N	B	C	9/1/90	2000	2
12609	2	NELSONS INC	804 WASHINGTON AVE	PORTLAND	N	F	B	1/1/78	500	81
12609	3	NELSONS INC	804 WASHINGTON AVE	PORTLAND	N	F	B	1/1/78	4000	23
12609	4	NELSONS INC	804 WASHINGTON AVE	PORTLAND	N	F	B	1/1/78	4000	23
12609	5	NELSONS INC	804 WASHINGTON AVE	PORTLAND	N	F	B	1/1/78	4000	28
12609	6	NELSONS INC	804 WASHINGTON AVE	PORTLAND	N	F	B	10/1/69	4000	12
12609	7	NELSONS INC	804 WASHINGTON AVE	PORTLAND	N	B	B	1/1/89	10000	23
12609	8	NELSONS INC	804 WASHINGTON AVE	PORTLAND	N	B	B	1/1/89	6000	28
18452	1	NET ADMINISTRATION BUILDING	5 DAVIS FARM RD	PORTLAND	N	B	B	1/1/89	550	81
16339	1	NEW CAMPUS LIBRARY	345 FOREST AVENUE	PORTLAND	N	B	C	4/1/92	2500	29
14493	1	NEW ENGLAND INSULATION	2 RICE STREET	PORTLAND	N	F	C	10/1/69	15000	6
14493	2	NEW ENGLAND INSULATION	2 RICE STREET	PORTLAND	N	F	C	1/1/73	4000	2
17930	1	NEW ENGLAND PUBLIC WAREHOUSE	119 BISHOP STREET	PORTLAND	N	F	C	1/1/73	2000	2
13258	1	NEW ENGLAND TEL & TEL COMPANY	143-157 ST. JOHN STREET	PORTLAND	N	F	D	1/1/60	275	2
13258	2	NEW ENGLAND TEL & TEL COMPANY	143-157 ST. JOHN STREET	PORTLAND	N	F	C	8/1/55	3000	23
13258	3	NEW ENGLAND TEL & TEL COMPANY	143-157 ST. JOHN STREET	PORTLAND	N	F	C	8/1/55	3000	23
13258	4	NEW ENGLAND TEL & TEL COMPANY	143-157 ST. JOHN STREET	PORTLAND	N	D	C	8/1/55	6000	6
13258	5	NEW ENGLAND TEL & TEL COMPANY	143-157 ST. JOHN STREET	PORTLAND	N	D	C	8/1/55	550	2
573	1	NEW SYSTEM LAUNDRY INC	82 PARIS ST	PORTLAND	N	F	C	8/1/55	440	81
5038	1	NEWELL, RICHARD K.	480 CAPISIC STREET	PORTLAND	N	F	C	1/1/59	6800	2
12114	1	NICHOLS PORTLAND	2400 CONGRESS ST	PORTLAND	N	F	E	5/1/68	500	2
12114	2	NICHOLS PORTLAND	2400 CONGRESS ST	PORTLAND	N	F	D	9/1/67	3000	81
				PORTLAND	N	F	D	9/1/67	6000	12

REG #	TANK #	FACILITY NAME	STREET ADDRESS	TOWN	SENS AREA	STATUS	FACILITY USE	INSTALLED	VOLUME	PRODUCT
12114	3	NICHOLS PORTLAND								
12114	4	NICHOLS PORTLAND	2400 CONGRESS ST	PORTLAND	N	D	D	9/1/67	6000	81
9106	1	NO DEERING CENTRAL OFFICE	2400 CONGRESS ST	PORTLAND	N	B	D	11/1/90	2500	81
9106	2	NO DEERING CENTRAL OFFICE	172 AUBURN ST	PORTLAND	N	F	C	1/1/62	1000	2
9106	3	NO DEERING CENTRAL OFFICE	172 AUBURN ST	PORTLAND	N	F	C	1/1/62	500	29
15293	1	NORTH ATLANTIC INC	172 AUBURN ST	PORTLAND	N	B	C	1/1/92	2500	29
18680	1	NORTH GATE OFFICE MALL	250 COMMERCIAL ST	PORTLAND	N	D	C	10/1/69	1000	2
4508	1	NORTHEAST AIRMOTIVE INC	94 AUBURN STREET	PORTLAND	N	F	C	1/1/72	2000	2
12110	1	NORTHEAST AIRMOTIVE INC	987 WESTBROOK ST	PORTLAND	N	F	B	6/1/83	20000	27
4508	2	NORTHEAST AIRMOTIVE INC	100 YELLOWBIRD RD	PORTLAND	N	F	B	10/1/82	20000	27
12110	2	NORTHEAST AIRMOTIVE INC	987 WESTBROOK ST	PORTLAND	N	F	B	1/1/51	10000	24
4508	3	NORTHEAST AIRMOTIVE INC	100 YELLOWBIRD RD	PORTLAND	N	F	B	10/1/82	10000	24
4508	4	NORTHEAST AIRMOTIVE INC	987 WESTBROOK ST	PORTLAND	N	F	B	1/1/51	10000	24
4508	5	NORTHEAST AIRMOTIVE INC	987 WESTBROOK ST	PORTLAND	N	F	B	1/1/51	10000	24
4508	6	NORTHEAST AIRMOTIVE INC	987 WESTBROOK ST	PORTLAND	N	F	B	1/1/51	10000	24
4508	7	NORTHEAST AIRMOTIVE INC	987 WESTBROOK ST	PORTLAND	N	F	B	1/1/51	3000	23
4508	8	NORTHEAST AIRMOTIVE INC	987 WESTBROOK ST	PORTLAND	N	F	B	6/1/83	300	81
4259	1	NORTHEAST PUMPING STATION	987 WESTBROOK ST	PORTLAND	N	F	B	9/1/87	2000	2
12143	1	NORTHERN BURNER SUPPLY CO INC	MARGINAL WAY	PORTLAND	N	F	B	10/1/69	550	2
12143	2	NORTHERN BURNER SUPPLY CO INC	185 WASHINGTON ST	PORTLAND	N	F	H	5/1/79	3000	2
12143	3	NORTHERN BURNER SUPPLY CO INC	185 WASHINGTON ST	PORTLAND	N	F	C	10/1/69	500	2
12143	4	NORTHERN BURNER SUPPLY CO INC	185 WASHINGTON ST	PORTLAND	N	F	C	10/1/69	0	2
12143	5	NORTHERN BURNER SUPPLY CO INC	185 WASHINGTON ST	PORTLAND	N	F	C	10/1/69	0	81
12143	6	NORTHERN BURNER SUPPLY CO INC	185 WASHINGTON ST	PORTLAND	N	F	C	10/1/69	0	29
12143	7	NORTHERN BURNER SUPPLY CO INC	185 WASHINGTON ST	PORTLAND	N	F	C	10/1/69	0	29
14934	1	NORTHERN NEW ENGLAND PETERBILT	185 WASHINGTON ST	PORTLAND	N	F	C	10/1/69	0	29
14934	2	NORTHERN NEW ENGLAND PETERBILT	200 VERANDA STREET	PORTLAND	N	F	C	10/1/69	0	29
14934	3	NORTHERN NEW ENGLAND PETERBILT	200 VERANDA STREET	PORTLAND	N	F	C	10/1/69	0	29
14934	4	NORTHERN NEW ENGLAND PETERBILT	200 VERANDA STREET	PORTLAND	N	F	C	10/1/69	10000	2
6314	1	NORTHERN PRIDE AUTO WASH	200 VERANDA STREET	PORTLAND	N	F	C	10/1/69	2500	12
8214	1	NORTHERN UTILITIES INC	20 MARGINAL WAY	PORTLAND	N	D	C	10/1/69	4000	10
8214	2	NORTHERN UTILITIES INC	1075 FOREST AVE	PORTLAND	N	F	C	10/1/69	1000	12
8214	3	NORTHERN UTILITIES INC	1075 FOREST AVE	PORTLAND	N	F	C	1/1/82	550	2
2097	1	NORTHFIELD GREEN	1075 FOREST AVE	PORTLAND	N	F	C	1/1/49	500	2
2098	1	NORTHFIELD GREEN	147 ALLEN AVENUE	PORTLAND	N	F	C	1/1/49	500	2
2099	1	NORTHFIELD GREEN	149 ALLEN AVENUE	PORTLAND	N	F	C	1/1/49	500	81
3313	1	NORTHGATE CITGO	151 ALLEN AVENUE	PORTLAND	N	F	F	5/1/76	6000	2
3313	2	NORTHGATE CITGO	AUBURN AVENUE	PORTLAND	N	F	F	5/1/76	6000	2
3313	3	NORTHGATE CITGO	AUBURN AVENUE	PORTLAND	N	F	F	5/1/76	6000	2
313	4	NORTHGATE CITGO	AUBURN AVENUE	PORTLAND	N	F	B	10/1/69	5000	19
313	5	NORTHGATE CITGO	AUBURN AVENUE	PORTLAND	N	F	B	10/1/69	5000	23
313	6	NORTHGATE CITGO	AUBURN AVENUE	PORTLAND	N	F	B	10/1/69	5000	23
313	7	NORTHGATE CITGO	AUBURN AVENUE	PORTLAND	N	F	B	10/1/69	5000	28
313	8	NORTHGATE CITGO	AUBURN AVENUE	PORTLAND	N	B	B	7/1/89	10000	23
313	9	NORTHGATE CITGO	AUBURN AVENUE	PORTLAND	N	B	B	7/1/89	6000	28
113	10	NORTHGATE CITGO	AUBURN AVENUE	PORTLAND	N	F	B	7/1/89	6000	19
47	1	NORTHGATE MOBIL 939	AUBURN AVENUE	PORTLAND	N	F	B	10/1/69	550	2
47	2	NORTHGATE MOBIL 939	1397 WASHINGTON AVE	PORTLAND	N	B	B	10/1/69	550	81
47	3	NORTHGATE MOBIL 939	1397 WASHINGTON AVE	PORTLAND	N	F	B	8/1/89	1000	1
47	4	NORTHGATE MOBIL 939	1397 WASHINGTON AVE	PORTLAND	N	F	B	1/1/68	5000	21
47	5	NORTHGATE MOBIL 939	1397 WASHINGTON AVE	PORTLAND	N	F	B	1/1/68	5000	21
47	6	NORTHGATE MOBIL 939	1397 WASHINGTON AVE	PORTLAND	N	F	B	1/1/68	5000	23
17	7	NORTHGATE MOBIL 939	1397 WASHINGTON AVE	PORTLAND	N	F	B	1/1/68	5000	23
17	8	NORTHGATE MOBIL 939	1397 WASHINGTON AVE	PORTLAND	N	F	B	6/1/72	5000	23
17	9	NORTHGATE MOBIL 939	1397 WASHINGTON AVE	PORTLAND	N	F	B	6/1/78	5000	28
17	10	NORTHGATE MOBIL 939	1397 WASHINGTON AVE	PORTLAND	N	F	B	1/1/68	510	2
17	11	NORTHGATE MOBIL 939	1397 WASHINGTON AVE	PORTLAND	N	F	B	6/1/75	500	81
17	12	NORTHGATE MOBIL 939	1397 WASHINGTON AVE	PORTLAND	N	B	B	10/1/87	10000	28
17	13	NORTHGATE MOBIL 939	1397 WASHINGTON AVE	PORTLAND	N	B	B	10/1/87	10000	19

REG #	TANK #	FACILITY NAME	STREET ADDRESS	TOWN	SENS AREA	STATUS	FACILITY USE	INSTALLED	VOLUME	PRODUCT
2647	10	NORTHGATE MOBIL 939	1397 WASHINGTON AVE	PORTLAND	N	B	B	10/1/87	10000	23
2847	11	NORTHGATE MOBIL 939	1397 WASHINGTON AVE	PORTLAND	N	B	B	10/1/87	10000	23
17197	1	NORTHPORT BUSINESS PARK	1349 WASHINGTON AVENUE	PORTLAND	N	F	C	10/1/69	1000	2
2045	1	NT FOX COMPANY INC	73 BELL ST	PORTLAND	N	F	C	5/1/56	3000	23
2045	2	NT FOX COMPANY INC	73 BELL ST	PORTLAND	N	F	C	5/1/56	2000	23
14331	1	O M S 1	STEVENS AVE	PORTLAND	N	D	L	1/1/82	10000	2
14331	2	O M S 1	STEVENS AVE	PORTLAND	N	F	L	1/1/62	6600	2
14331	3	O M S 1	STEVENS AVE	PORTLAND	N	F	L	1/1/73	6000	29
14331	4	O M S 1	STEVENS AVE	PORTLAND	N	F	L	1/1/73	2000	29
14331	5	O M S 1	STEVENS AVE	PORTLAND	N	F	L	1/1/73	2000	21
14331	6	O M S 1	STEVENS AVE	PORTLAND	N	F	L	10/1/69	5000	12
14331	7	O M S 1	STEVENS AVE	PORTLAND	N	F	L	1/1/73	500	81
14331	8	O M S 1	STEVENS AVE	PORTLAND	N	F	L	1/1/73	1000	2
14331	9	O M S 1	STEVENS AVE	PORTLAND	N	F	L	10/1/69	550	81
14996	1	O.K. GAS	926 CONGRESS STREET	PORTLAND	N	F	B	10/1/69	4000	21
10176	1	OAKHURST DAIRY	364 FOREST AVE.	PORTLAND	N	D	C	1/1/76	5000	6
10176	2	OAKHURST DAIRY	364 FOREST AVE.	PORTLAND	N	B	C	12/1/87	10000	2
10176	3	OAKHURST DAIRY	364 FOREST AVE.	PORTLAND	N	F	C	10/1/69	4000	2
10176	4	OAKHURST DAIRY	364 FOREST AVE.	PORTLAND	N	F	C	10/1/69	2000	12
18396	1	OCONNOR GMC	BLDG 3 9 JOHNSON ST	PORTLAND	N	F	C	10/1/69	4000	2
18396	2	OCONNOR GMC	BLDG 3 9 JOHNSON ST	PORTLAND	N	F	C	10/1/69	1000	81
4030	1	OFFICE & GARAGE	225 DOUGLASS STREET	PORTLAND	N	F	H	8/1/79	10000	29
4030	2	OFFICE & GARAGE	225 DOUGLASS STREET	PORTLAND	N	F	H	9/1/84	12000	23
4030	3	OFFICE & GARAGE	225 DOUGLASS STREET	PORTLAND	N	F	H	5/1/72	9500	29
4030	4	OFFICE & GARAGE	225 DOUGLASS STREET	PORTLAND	N	F	H	6/1/80	1000	81
15445	1	OFFICE BUILDING	9 HASTING STREET	PORTLAND	N	F	C	10/1/69	275	2
6495	1	OK GAS	14 WASHINGTON AVE	PORTLAND	N	F	B	10/1/69	1000	29
6495	2	OK GAS	14 WASHINGTON AVE	PORTLAND	N	F	B	10/1/69	5000	22
6495	3	OK GAS	14 WASHINGTON AVE	PORTLAND	N	F	B	10/1/69	5000	23
6495	4	OK GAS	14 WASHINGTON AVE	PORTLAND	N	F	B	10/1/69	5000	23
6495	5	OK GAS	14 WASHINGTON AVE	PORTLAND	N	F	B	10/1/69	3000	19
6495	6	OK GAS	14 WASHINGTON AVE	PORTLAND	N	B	B	3/1/92	12000	23
6495	7	OK GAS	14 WASHINGTON AVE	PORTLAND	N	B	B	3/1/92	10000	19
6495	8	OK GAS	14 WASHINGTON AVE	PORTLAND	N	B	B	3/1/92	10000	28
6495	8	OK GAS	14 WASHINGTON AVE	PORTLAND	N	B	B	3/1/92	2000	1
8320	1	OLD AMERICAN CAN COMPANY	184 READ STREET	PORTLAND	N	B	B	3/1/92	2000	29
19022	1	OLD HARBOR FISH	473 COMMERCIAL STREET	PORTLAND	N	F	C	1/1/76	10000	4
19022	2	OLD HARBOR FISH	473 COMMERCIAL STREET	PORTLAND	N	F	D	10/1/69	2000	2
19022	3	OLD HARBOR FISH	473 COMMERCIAL STREET	PORTLAND	N	F	D	10/1/69	2000	2
8780	1	ONE & TWO MONUMENT SQUARE		PORTLAND	N	F	D	10/1/69	1000	23
9778	1	ONE CITY CENTER	TWO CANAL PLAZA	PORTLAND	N	D	C	1/1/70	12000	4
10310	1	ONE PORTLAND SQUARE	SPRING & UNION STREETS	PORTLAND	N	B	C	8/1/84	15000	29
1500	1	OSHER, HAROLD L	66 CHADWICK ST	PORTLAND	N	F	H	10/1/86	550	29
17887	1	OUMET, MARCEL R	14 LLOYD AVE	PORTLAND	N	F	E	5/1/56	550	2
6332	1	PARK ST TOWNHOUSE OWNERS ASSO	88 PARK ST	PORTLAND	N	F	E	10/1/69	275	1
6332	2	PARK ST TOWNHOUSE OWNERS ASSO	88 PARK ST	PORTLAND	N	F	F	10/1/69	3000	2
6971	1	PARTS DISTRIBUTORS INC	148 ANDERSON ST	PORTLAND	N	F	F	10/1/69	3000	12
12066	1	PARTS DISTRIBUTORS INC	148 ANDERSON ST	PORTLAND	N	F	C	10/1/70	1000	2
15932	1	PAYSON PARK FREE CHURCH	424 OCEAN AVENUE	PORTLAND	N	F	E	1/1/40	1000	21
16943	1	PEAKS ISLAND SCHOOL	4 CHURCH AVENUE	PORTLAND	N	F	H	10/1/69	1000	2
16943	2	PEAKS ISLAND SCHOOL	4 CHURCH AVENUE	PORTLAND	N	F	M	1/1/58	1000	2
12010	1	PETERS, PALMER F	201 LAMBERT ST	PORTLAND	N	B	M	8/1/91	2500	2
7375	1	PHILBRICK, C LEIGHTON	4 BLUE HERON LANE	PORTLAND	N	F	E	1/1/40	275	2
18544	1	PHILBRICK, JOHN	136 BAXTER BLVD	PORTLAND	N	F	E	10/30/76	1000	2
				PORTLAND	N	F	E	10/1/69	1000	2

REG.#	TANK #	FACILITY NAME	STREET ADDRESS	TOWN	SENS AREA	STATUS	FACILITY USE	INSTALLED	VOLUME	PRODUCT
945	1	PIACENTINI, ANGELA F	225 BRADLEY ST	PORTLAND	N	F	E	10/1/69	1000	2
9201	1	PIER ONE	334 FOREST AVENUE	PORTLAND	N	F	C	7/1/81	1000	2
5	1	PIKE INDUSTRIES INC	BISHOP ST	PORTLAND	N	F	C	1/1/71	5000	21
5	2	PIKE INDUSTRIES INC	BISHOP ST	PORTLAND	N	F	C	1/1/72	5000	21
5	3	PIKE INDUSTRIES INC	BISHOP ST	PORTLAND	N	F	C	1/1/73	2000	29
5	4	PIKE INDUSTRIES INC	BISHOP ST	PORTLAND	N	B	C	12/1/88	6000	29
5	5	PIKE INDUSTRIES INC	BISHOP ST	PORTLAND	N	B	C	12/1/88	6000	29
19676	1	PINE TREE SHOPPING CENTER	BRIGHTON AVE	PORTLAND	N	F	C	10/1/69	500	2
19676	3	PINE TREE SHOPPING CENTER	BRIGHTON AVE	PORTLAND	N	F	C	10/1/69	2000	2
19676	4	PINE TREE SHOPPING CENTER	BRIGHTON AVE	PORTLAND	N	F	C	10/1/69	2000	2
18	1	PLAZA REALTY CO	ONE CANAL PLAZA	PORTLAND	N	F	C	1/1/73	6000	2
18394	1	POLISE, JAMES	12 FROST STREET	PORTLAND	N	F	E	10/1/69	1000	2
19383	1	POMPEOS BRICKOVEN PIZZA	5 BRENTWOOD ST	PORTLAND	N	D	B	1/1/71	550	2
19383	2	POMPEOS BRICKOVEN PIZZA	5 BRENTWOOD ST	PORTLAND	N	D	B	1/1/71	550	2
15786	1	PORTLAND ADMINISTRATION GARAGE	1 DAVIS FARM ROAD	PORTLAND	N	F	C	1/1/74	550	81
15786	2	PORTLAND ADMINISTRATION GARAGE	1 DAVIS FARM ROAD	PORTLAND	N	F	C	1/1/74	550	81
15786	3	PORTLAND ADMINISTRATION GARAGE	1 DAVIS FARM ROAD	PORTLAND	N	F	C	1/1/74	3000	23
15786	4	PORTLAND ADMINISTRATION GARAGE	1 DAVIS FARM ROAD	PORTLAND	N	F	C	1/1/74	3000	23
15786	5	PORTLAND ADMINISTRATION GARAGE	1 DAVIS FARM ROAD	PORTLAND	N	F	C	1/1/74	10000	2
15786	6	PORTLAND ADMINISTRATION GARAGE	1 DAVIS FARM ROAD	PORTLAND	N	F	C	10/1/69	8000	12
15786	7	PORTLAND ADMINISTRATION GARAGE	1 DAVIS FARM ROAD	PORTLAND	N	F	C	10/1/69	8000	12
8783	1	PORTLAND CENTRAL OFFICE	380 CUMBERLAND AVENUE	PORTLAND	N	F	C	1/1/75	5000	29
19279	1	PORTLAND CITY HALL	318 CONGRESS ST	PORTLAND	N	F	C	10/1/69	30	21
6746	1	PORTLAND CITY OF FUEL DEPOT	67 HANOVER ST	PORTLAND	N	F	M	6/1/73	10000	21
6746	2	PORTLAND CITY OF FUEL DEPOT	67 HANOVER ST	PORTLAND	N	F	M	6/1/73	10000	29
6746	3	PORTLAND CITY OF FUEL DEPOT	67 HANOVER ST	PORTLAND	N	F	M	6/1/75	10000	23
6746	4	PORTLAND CITY OF FUEL DEPOT	67 HANOVER ST	PORTLAND	N	F	M	6/1/75	10000	29
6746	5	PORTLAND CITY OF FUEL DEPOT	67 HANOVER ST	PORTLAND	N	F	M	6/1/77	10000	21
6746	6	PORTLAND CITY OF FUEL DEPOT	67 HANOVER ST	PORTLAND	N	F	M	6/1/77	10000	23
6746	7	PORTLAND CITY OF FUEL DEPOT	67 HANOVER ST	PORTLAND	N	B	M	12/31/94	20000	29
6746	8	PORTLAND CITY OF FUEL DEPOT	67 HANOVER ST	PORTLAND	N	B	M	12/31/94	20000	23
3024	1	PORTLAND CLUTCH INC	7 RIVERSIDE ST	PORTLAND	N	F	C	3/1/75	2000	2
11772	1	PORTLAND COMPANY COMPLEX	58 FORE STREET	PORTLAND	N	F	D	1/1/00	4000	2
15785	1	PORTLAND CONSTRUCTION GARAGE	13 DAVIS FARM ROAD	PORTLAND	N	F	C	1/1/74	550	81
15785	2	PORTLAND CONSTRUCTION GARAGE	13 DAVIS FARM ROAD	PORTLAND	N	F	C	1/1/74	550	81
15785	3	PORTLAND CONSTRUCTION GARAGE	13 DAVIS FARM ROAD	PORTLAND	N	F	C	1/1/74	8000	23
15785	4	PORTLAND CONSTRUCTION GARAGE	13 DAVIS FARM ROAD	PORTLAND	N	F	C	1/1/74	8000	23
15785	5	PORTLAND CONSTRUCTION GARAGE	13 DAVIS FARM ROAD	PORTLAND	N	D	C	1/1/74	10000	2
15785	6	PORTLAND CONSTRUCTION GARAGE	13 DAVIS FARM ROAD	PORTLAND	N	F	C	5/1/90	8000	23
15785	7	PORTLAND CONSTRUCTION GARAGE	13 DAVIS FARM ROAD	PORTLAND	N	F	C	5/1/90	8000	29
5928	1	PORTLAND GLASS COMPANY	202 WARREN AVENUE	PORTLAND	N	F	C	1/1/56	4000	2
5928	2	PORTLAND GLASS COMPANY	202 WARREN AVENUE	PORTLAND	N	F	C	10/1/69	1000	12
5928	3	PORTLAND GLASS COMPANY	202 WARREN AVENUE	PORTLAND	N	F	C	10/1/69	1000	12
5928	4	PORTLAND GLASS COMPANY	202 WARREN AVENUE	PORTLAND	N	F	C	10/1/69	1000	12
6743	1	PORTLAND INTERNATIONAL JETPORT	1001 WESTBROOK ST	PORTLAND	N	F	M	1/1/78	8000	2
6743	2	PORTLAND INTERNATIONAL JETPORT	1001 WESTBROOK ST	PORTLAND	N	F	M	1/1/80	10000	2
6743	3	PORTLAND INTERNATIONAL JETPORT	1001 WESTBROOK ST	PORTLAND	N	F	M	1/1/75	2000	2
6743	4	PORTLAND INTERNATIONAL JETPORT	1001 WESTBROOK ST	PORTLAND	N	F	M	1/1/78	2000	2
6743	5	PORTLAND INTERNATIONAL JETPORT	1001 WESTBROOK ST	PORTLAND	N	B	M	11/1/87	6000	29
6743	6	PORTLAND INTERNATIONAL JETPORT	1001 WESTBROOK ST	PORTLAND	N	B	M	11/1/87	4000	23
6743	7	PORTLAND INTERNATIONAL JETPORT	1001 WESTBROOK ST	PORTLAND	N	F	M	10/1/69	5000	12
6743	8	PORTLAND INTERNATIONAL JETPORT	1001 WESTBROOK ST	PORTLAND	N	F	M	10/1/69	4000	29
6743	9	PORTLAND INTERNATIONAL JETPORT	1001 WESTBROOK ST	PORTLAND	N	F	M	10/1/69	4000	29
6743	10	PORTLAND INTERNATIONAL JETPORT	1001 WESTBROOK ST	PORTLAND	N	B	M	10/20/95	10000	2
2177	1	PORTLAND LITHOGRAPH CO	1600 CONGRESS ST	PORTLAND	N	F	C	10/1/69	4000	2

REG #	TANK #	FACILITY NAME	STREET ADDRESS	TOWN	SENS AREA	STATUS	FACILITY USE	INSTALLED	VOLUME	PRODUCT
20156	1	PORTLAND MUSEUM OF ART	7 CONGRESS SQ	PORTLAND	N	B	H	10/1/69	15000	2
61	1	PORTLAND NEWSPAPERS THE	390 CONGRESS ST	PORTLAND	N	F	C	8/1/69	10000	4
61	2	PORTLAND NEWSPAPERS THE	390 CONGRESS ST	PORTLAND	N	F	C	3/1/73	6500	4
61	3	PORTLAND NEWSPAPERS THE	390 CONGRESS ST	PORTLAND	N	F	C	10/1/73	500	81
61	4	PORTLAND NEWSPAPERS THE	390 CONGRESS ST	PORTLAND	N	F	C	10/1/73	10000	23
19746	1	PORTLAND PUBLIC MARKET	25 PREBLE ST	PORTLAND	N	B	C	10/21/94	10000	4
19746	2	PORTLAND PUBLIC MARKET	25 PREBLE ST	PORTLAND	N	F	H	10/1/69	500	20
19746	3	PORTLAND PUBLIC MARKET	25 PREBLE ST	PORTLAND	N	F	H	10/1/69	500	20
19746	4	PORTLAND PUBLIC MARKET	25 PREBLE ST	PORTLAND	N	F	H	10/1/69	500	81
19746	5	PORTLAND PUBLIC MARKET	25 PREBLE ST	PORTLAND	N	F	H	10/1/69	200	81
12160	1	PORTLAND REG VOC TECH CENTER	196 ALLEN AVE	PORTLAND	N	F	H	10/1/69	500	2
12160	2	PORTLAND REG VOC TECH CENTER	196 ALLEN AVE	PORTLAND	N	F	M	9/1/76	20000	6
12170	1	PORTLAND RS	MORSE ST	PORTLAND	N	N	M	10/1/98	20000	6
8303	1	PORTLAND RUBBER COMPANY	21 WEST COMMERCIAL STREET	PORTLAND	N	F	C	1/1/56	500	2
8998	1	PORTLAND SCHOOL OF ART	97 SPRING STREET	PORTLAND	N	F	C	1/1/73	1000	2
9001	1	PORTLAND SCHOOL OF ART	61 PLEASANT STREET	PORTLAND	N	B	C	1/1/81	3000	2
7824	1	PORTLAND SERVICE CENTER	162 CANCO ROAD	PORTLAND	N	F	C	10/1/69	10000	2
7824	2	PORTLAND SERVICE CENTER	162 CANCO ROAD	PORTLAND	N	F	D	1/1/84	300	86
7824	3	PORTLAND SERVICE CENTER	162 CANCO ROAD	PORTLAND	N	F	D	1/1/71	750	81
7824	4	PORTLAND SERVICE CENTER	162 CANCO ROAD	PORTLAND	N	F	D	1/1/71	1500	10
7824	5	PORTLAND SERVICE CENTER	162 CANCO ROAD	PORTLAND	N	F	D	1/1/71	4000	29
7824	6	PORTLAND SERVICE CENTER	162 CANCO ROAD	PORTLAND	N	D	D	1/1/71	6000	2
7824	7	PORTLAND SERVICE CENTER	162 CANCO ROAD	PORTLAND	N	F	D	1/1/71	10000	23
17743	1	PORTLAND TINWARE CO INC	369 FOREST AVE	PORTLAND	N	B	D	9/1/87	6000	2
4261	1	PORTLAND TREATMENT PLANT	ACCESS ROAD	PORTLAND	N	F	C	10/1/69	2000	2
4261	2	PORTLAND TREATMENT PLANT	ACCESS ROAD	PORTLAND	N	F	H	5/1/79	20000	2
4261	3	PORTLAND TREATMENT PLANT	ACCESS ROAD	PORTLAND	N	F	H	5/1/79	20000	2
4261	4	PORTLAND TREATMENT PLANT	ACCESS ROAD	PORTLAND	N	F	H	5/1/79	3000	29
14914	1	PORTLAND WATER DISTRICT	MUNJOY HILL	PORTLAND	N	B	H	11/1/92	15000	2
1725	1	PORTLAND WELDING SUPPLY	527 DANFORTH STREET	PORTLAND	N	F	H	10/1/69	1000	12
1915	1	PORTLAND YAMAHA KAWASAKI	375 RIVERSIDE ST	PORTLAND	N	F	C	1/1/65	2000	2
1915	2	PORTLAND YAMAHA KAWASAKI	375 RIVERSIDE ST	PORTLAND	N	F	C	2/1/76	500	21
20060	1	POTTS, ANDY	111 WEST ST	PORTLAND	N	F	C	2/1/76	1000	2
2025	1	POWER PRODUCT INC	432 WARREN AVE	PORTLAND	N	F	E	10/1/69	700	2
2025	2	POWER PRODUCT INC	432 WARREN AVE	PORTLAND	Y	F	C	6/1/79	1000	81
2025	3	POWER PRODUCT INC	432 WARREN AVE	PORTLAND	Y	F	C	6/1/79	1000	10
2025	4	POWER PRODUCT INC	432 WARREN AVE	PORTLAND	Y	F	C	6/1/79	500	84
2025	5	POWER PRODUCT INC	432 WARREN AVE	PORTLAND	Y	F	C	6/1/79	500	84
8758	1	PRATT ABBOTT CLEANERS	1053 FOREST AVE	PORTLAND	Y	F	C	6/1/79	500	29
8720	1	PRATT ABBOTT INC	1374 CONGRESS ST	PORTLAND	N	F	C	1/1/57	6000	2
8723	1	PRATT ABBOTT INC	4 BELL ST	PORTLAND	N	F	C	4/1/76	2000	2
8725	1	PRATT ABBOTT INC	1053 FOREST AVE	PORTLAND	N	F	C	6/1/80	2000	28
8720	2	PRATT ABBOTT INC	1374 CONGRESS ST	PORTLAND	N	F	C	11/1/56	6000	2
8720	3	PRATT ABBOTT INC	1374 CONGRESS ST	PORTLAND	N	F	C	10/1/69	500	12
8720	4	PRATT ABBOTT INC	1374 CONGRESS ST	PORTLAND	N	F	C	10/1/69	1000	12
8720	5	PRATT ABBOTT INC	1374 CONGRESS ST	PORTLAND	N	F	C	10/1/69	500	29
9096	1	PREBLE STREET APARTMENTS	34 PREBLE STREET	PORTLAND	N	F	C	10/1/69	1000	29
12159	1	PRESUMPSCOT SCHOOL	69 PRESUMPSCOT STREET	PORTLAND	N	D	F	1/1/40	3000	2
12159	2	PRESUMPSCOT SCHOOL	69 PRESUMPSCOT STREET	PORTLAND	N	F	M	9/1/62	8300	4
712	1	PROMENADE EAST	340 EASTERN PROMENADE	PORTLAND	N	B	M	7/1/90	8000	4
2071	1	PROMPTO INC	479 FOREST AVE PLAZA	PORTLAND	N	F	F	1/1/00	1000	2
2071	2	PROMPTO INC	479 FOREST AVE PLAZA	PORTLAND	N	F	B	7/1/84	1000	10
2071	3	PROMPTO INC	479 FOREST AVE PLAZA	PORTLAND	N	F	B	7/1/84	1000	10
11324	1	PRVTI GREENHOUSE	196 ALLEN AVE	PORTLAND	N	F	B	7/1/84	500	81

REG #	TANK #	FACILITY NAME	STREET ADDRESS	TOWN	ENS AREA	STATUS	FACILITY USE	INSTALLED	VOLUME	PRODUCT
6888	1	PUBLIC SAFETY BUILDING								
6888	2	PUBLIC SAFETY BUILDING	109 MIDDLE STREET							
6888	3	PUBLIC SAFETY BUILDING	109 MIDDLE STREET	PORTLAND	N	F	M	6/1/73	2000	29
6888	4	PUBLIC SAFETY BUILDING	109 MIDDLE STREET	PORTLAND	N	F	M	6/1/73	12500	2
15365	1	PUNSKY, SHIRLEY	109 MIDDLE STREET	PORTLAND	N	B	M	9/1/88	10000	2
4631	1	R A MORTON & SON	77 VESPER STREET	PORTLAND	N	B	M	9/1/88	2000	29
10373	1	RALPH ROMANO JR INC	COREY RD	PORTLAND	Y	F	E	10/1/69	500	2
10373	2	RALPH ROMANO JR INC	55 FREDERIC ST	PORTLAND	N	F	C	8/1/80	3000	2
10373	3	RALPH ROMANO JR INC	55 FREDERIC ST	PORTLAND	N	F	C	10/1/69	3000	2
16619	1	RANDALL & MCALLISTER	93 KENSINGTON STREET	PORTLAND	N	F	C	10/1/69	3000	21
16619	2	RANDALL & MCALLISTER	93 KENSINGTON STREET	PORTLAND	N	F	C	10/1/69	500	2
16619	3	RANDALL & MCALLISTER	93 KENSINGTON STREET	PORTLAND	N	F	C	11/1/76	6000	29
18306	1	RANDS WHARF PROPERTY	93 KENSINGTON STREET	PORTLAND	N	F	C	1/1/00	6000	21
18306	2	RANDS WHARF PROPERTY	LITTLE DIAMOND ISLAND	PORTLAND	N	F	C	10/1/69	1000	2
18306	3	RANDS WHARF PROPERTY	LITTLE DIAMOND ISLAND	PORTLAND	Y	F	A	10/1/69	3000	29
18632	1	RAY, KENNETH S	LITTLE DIAMOND ISLAND	PORTLAND	Y	F	A	10/1/69	2000	19
17442	1	RED STAR EXPRESS LINES	59 DEERING ST	PORTLAND	Y	F	A	10/1/69	2000	19
17442	2	RED STAR EXPRESS LINES	185 RAND ROAD	PORTLAND	N	F	F	10/1/69	1000	2
19875	1	REEVY, JOHN	185 RAND ROAD	PORTLAND	N	B	C	12/1/88	4000	29
10077	1	REGIONAL WASTE SYSTEM INC	102 PARK ST	PORTLAND	N	B	C	12/1/88	4000	29
10077	2	REGIONAL WASTE SYSTEM INC	64 BLUEBERRY RD	PORTLAND	N	F	E	10/1/69	1000	2
1683	1	REICHHOLD CHEMICALS INC	64 BLUEBERRY RD	PORTLAND	N	F	H	1/1/78	4000	2
9144	1	RICE, GEOFFREY	61 BISHOP ST	PORTLAND	N	B	H	5/1/89	4000	2
16885	1	RICE, REBECCA	602 CONGRESS STREET	PORTLAND	N	F	C	1/1/80	3000	2
16885	2	RICE, REBECCA	1129 FOREST AVENUE	PORTLAND	N	D	F	10/1/69	4000	2
16885	3	RICE, REBECCA	1129 FOREST AVENUE	PORTLAND	N	F	B	9/1/64	2000	21
12096	1	RICHARDSON, DANA & COMPANY	1129 FOREST AVENUE	PORTLAND	N	F	B	9/1/64	4000	21
6886	1	RIVERSIDE MUNICIPAL GOLF CRSE	165 PRESUMPSCOT STREET	PORTLAND	N	F	B	9/1/64	4000	22
12157	1	RIVERTON SCHOOL	1158 RIVERSIDE ST	PORTLAND	N	F	C	12/1/70	550	21
14607	1	ROADWAY EXPRESS INC	1600 FOREST AVENUE	PORTLAND	N	C	M	10/1/85	2000	21
14607	2	ROADWAY EXPRESS INC	9 JOHNSON RD	PORTLAND	N	F	M	9/1/76	10000	2
14607	3	ROADWAY EXPRESS INC	9 JOHNSON RD	PORTLAND	N	F	C	10/1/69	4000	29
5519	1	ROAKS GREENHOUSES	9 JOHNSON RD	PORTLAND	N	F	C	10/1/69	4000	29
5519	2	ROAKS GREENHOUSES	311 OCEAN AVE	PORTLAND	N	F	C	10/1/69	4000	29
5517	1	ROAKS SEVEN ACRE GREENHOUSES	311 OCEAN AVE	PORTLAND	N	F	C	10/1/78	1000	2
5517	2	ROAKS SEVEN ACRE GREENHOUSES	963R WASHINGTON AVE	PORTLAND	N	F	C	10/1/69	5000	2
5517	3	ROAKS SEVEN ACRE GREENHOUSES	963R WASHINGTON AVE	PORTLAND	N	F	C	10/1/74	10000	2
5517	4	ROAKS SEVEN ACRE GREENHOUSES	963R WASHINGTON AVE	PORTLAND	N	F	C	10/1/69	10000	2
5094	1	RODWAY, FRANK C	963R WASHINGTON AVE	PORTLAND	N	F	C	10/1/78	1000	2
153	1	ROLLINS FURNITURE	154 YORK ST	PORTLAND	N	F	C	10/1/69	8000	2
7714	1	ROMANO, RALPH	221 BROADWAY	PORTLAND	N	F	E	10/1/69	1000	2
3705	1	ROMANOW, BERNARD	57 FREDERIC STREET	PORTLAND	N	F	C	8/1/78	4000	2
3262	1	ROSA TRUE SCHOOL	BROOKSIDE RD. & OCEAN AVE.	PORTLAND	N	F	C	1/1/74	1000	2
1509	1	RYDER TRANSPORTATION SVCS 680	140 PARK STREET	PORTLAND	N	F	E	1/1/61	2000	2
1509	2	RYDER TRANSPORTATION SVCS 680	RAND RD	PORTLAND	N	F	F	1/1/62	3000	2
1509	3	RYDER TRANSPORTATION SVCS 680	RAND RD	PORTLAND	N	B	C	2/1/89	12000	29
1509	4	RYDER TRANSPORTATION SVCS 680	RAND RD	PORTLAND	N	B	C	2/1/89	12000	29
1509	5	RYDER TRANSPORTATION SVCS 680	RAND RD	PORTLAND	N	B	C	2/1/89	10000	23
643	1	S & B NORGE VILLAGE	RAND RD	PORTLAND	N	B	C	2/1/89	4000	81
643	2	S & B NORGE VILLAGE	742 CONGRESS STREET	PORTLAND	N	B	C	2/1/89	4000	10
643	3	S & B NORGE VILLAGE	742 CONGRESS STREET	PORTLAND	N	F	C	10/1/69	5000	12
643	4	S & B NORGE VILLAGE	742 CONGRESS STREET	PORTLAND	N	F	C	10/1/69	5000	12
318	1	S PROWER & COMPANY	742 CONGRESS STREET	PORTLAND	N	F	C	10/1/69	5000	12
814	1	SACRED HEART CHURCH	182 READ ST	PORTLAND	N	F	C	10/1/69	1000	2
739	1	SAFELITE AUTO GLASS	80 SHERMAN STREET	PORTLAND	V	F	C	1/1/77	2000	2
			1124 BRIGHTON AVE	PORTLAND	V	F	H	10/1/69	3200	2

REG #	TANK #	FACILITY NAME	STREET ADDRESS	TOWN	SENS AREA	STATUS	FACILITY USE	INSTALLED	VOLUME	PRODUCT
13621	1	SAINT JOSEPHS CHURCH	673 STEVENS AVE	PORTLAND	Y	F	H	10/1/69	1000	2
337	1	SAINT JOSEPHS MANOR	1133 WASHINGTON AVE	PORTLAND	Y	F	C	11/1/75	8500	2
12209	1	SAL ARMY ADULT REHAB CTR	88 PREBLE ST	PORTLAND	N	F	C	12/1/62	2000	2
12209	2	SAL ARMY ADULT REHAB CTR	88 PREBLE ST	PORTLAND	N	D	C	10/1/69	1000	21
12209	3	SAL ARMY ADULT REHAB CTR	88 PREBLE ST	PORTLAND	N	F	C	10/1/69	1000	21
4566	1	SALVATION ARMY HEADQUARTER	297 CUMBERLAND AVENUE	PORTLAND	N	F	H	10/1/69	5000	2
7131	1	SAMUEL ACETO & CO	376 WARREN AVE	PORTLAND	Y	F	C	6/1/72	2000	29
7131	2	SAMUEL ACETO & CO	376 WARREN AVE	PORTLAND	Y	F	C	6/1/72	1500	21
17840	1	SANDMEL, DAVID	66 COYLE STREET	PORTLAND	N	F	F	10/1/69	500	2
341	1	SANI CLEAN DIST INC	585 RIVERSIDE ST	PORTLAND	N	F	C	7/1/75	1000	2
16548	1	SANI CLEAN DISTRIBUTERS INC	585 RIVERSIDE ST	PORTLAND	N	F	C	1/1/73	2000	2
16548	2	SANI CLEAN DISTRIBUTERS INC	585 RIVERSIDE ST	PORTLAND	N	F	C	1/1/73	500	2
12188	1	SATURLEY, THOMAS W	164 LONGFELLOW ST	PORTLAND	N	F	E	10/1/69	1000	2
12768	1	SAVADOVE, ROBERT F	357 SPRING ST	PORTLAND	N	F	E	10/1/69	750	2
13080	1	SCARKS, MIKE	505 WASHINGTON AVENUE	PORTLAND	N	F	F	1/1/00	500	2
17124	1	SCHADE, HARRY E	106 DARTMOUTH ST	PORTLAND	N	F	E	10/1/69	1000	2
18850	1	SCHAFFER, BRIAN	45 WASHBURN AVENUE	PORTLAND	N	F	E	10/1/69	500	2
9893	1	SCHLOTTERBECK & FOSS COMPANY	117 PREBLE STREET	PORTLAND	N	F	D	6/1/80	10000	81
9893	2	SCHLOTTERBECK & FOSS COMPANY	117 PREBLE STREET	PORTLAND	N	F	D	6/1/80	4000	2
9893	3	SCHLOTTERBECK & FOSS COMPANY	117 PREBLE STREET	PORTLAND	N	B	D	7/25/97	12000	81
9893	3	SCHLOTTERBECK & FOSS COMPANY	117 PREBLE STREET	PORTLAND	N	B	D	7/25/97	12000	81
44	1	SELTZER & RYDHOLM DIST INC	250 CANCO RD	PORTLAND	N	B	D	2/1/84	4000	23
44	2	SELTZER & RYDHOLM DIST INC	250 CANCO RD	PORTLAND	N	F	D	11/1/79	10000	29
44	3	SELTZER & RYDHOLM DIST INC	250 CANCO RD	PORTLAND	N	F	D	8/1/62	8300	4
44	4	SELTZER & RYDHOLM DIST INC	250 CANCO RD	PORTLAND	N	B	D	4/1/90	8000	4
44	5	SELTZER & RYDHOLM DIST INC	250 CANCO RD	PORTLAND	N	B	D	11/26/96	10000	29
44	6	SELTZER & RYDHOLM DIST INC	250 CANCO RD	PORTLAND	N	F	D	10/1/69	8000	4
15394	1	SEVENTH DAY ADVENTISTS CHURCH	91 ALLEN AVENUE	PORTLAND	N	F	H	10/1/69	500	2
15394	2	SEVENTH DAY ADVENTISTS CHURCH	91 ALLEN AVENUE	PORTLAND	N	F	H	10/1/69	1000	2
12102	1	SHAAREY TPHILOH SYNAGOGUE	76 NOYES STREET	PORTLAND	N	F	H	1/1/55	5000	2
19965	1	SHAW, PETER & BARBARA	29 BOWDOIN ST	PORTLAND	N	D	E	10/1/69	2000	2
19965	2	SHAW, PETER & BARBARA	29 BOWDOIN ST	PORTLAND	N	F	E	10/1/69	2000	2
19909	1	SHAWS WESTGATE PLAZA	1354 CONGRESS ST	PORTLAND	N	F	C	10/1/69	10000	2
19622	1	SHONLE, JOHN	119 PITT ST	PORTLAND	N	F	E	10/1/69	1000	2
16568	1	SHOP N SAVE	50 COTTAGE RD	PORTLAND	N	F	C	10/1/69	1500	2
7109	1	SHOPPING CENTER	286-290 CONGRESS STREET	PORTLAND	N	F	C	10/1/69	3000	2
14540	1	SHUR, CLARICE B	268 CLIFTON ST	PORTLAND	N	F	E	10/1/69	500	12
3626	1	SID HARVEY OF NE INC	160 ST JOHNS ST	PORTLAND	N	D	C	10/1/69	1000	2
3626	2	SID HARVEY OF NE INC	160 ST JOHNS ST	PORTLAND	N	F	C	10/1/69	3000	12
3626	3	SID HARVEY OF NE INC	160 ST JOHNS ST	PORTLAND	N	F	C	10/1/69	5000	12
3626	4	SID HARVEY OF NE INC	160 ST JOHNS ST	PORTLAND	N	F	C	10/1/69	1000	81
17809	1	SILVER RING ASSOC	510 CUMBERLAND AVE	PORTLAND	N	D	C	10/1/69	1000	21
17809	2	SILVER RING ASSOC	510 CUMBERLAND AVE	PORTLAND	N	D	C	10/1/69	1000	22
17809	3	SILVER RING ASSOC	510 CUMBERLAND AVE	PORTLAND	N	D	C	10/1/69	1000	29
17809	4	SILVER RING ASSOC	510 CUMBERLAND AVE	PORTLAND	N	D	C	10/1/69	1000	2
2327	1	SISTERS OF MERCY	605 STEVENS AVENUE	PORTLAND	N	B	E	10/1/69	2000	4
17709	1	SKOLFIELD, THOMAS G	88 VERA ST	PORTLAND	N	F	E	1/1/69	275	2
12118	1	SMITH & VIOLETTE	273 PRESUMPCOT STREET	PORTLAND	N	F	D	1/1/73	10000	21
12118	2	SMITH & VIOLETTE	273 PRESUMPCOT STREET	PORTLAND	N	F	D	1/1/73	4000	29
12118	3	SMITH & VIOLETTE	273 PRESUMPCOT STREET	PORTLAND	N	F	D	3/1/81	2000	2
12118	4	SMITH & VIOLETTE	273 PRESUMPCOT STREET	PORTLAND	N	F	D	10/1/69	1000	6
15076	1	SMITH, DAVID	80 BELL STREET	PORTLAND	N	F	E	1/1/00	1000	2
17028	1	SOMERO APARTMENTS	286-288 STATE STREET	PORTLAND	N	F	F	10/1/69	5000	2
1378	1	SOMERO, LINDA & ROY	94 PARK AVENUE	PORTLAND	N	F	F	8/1/78	1000	2
8316	1	SPC SO READ	150 READ ST	PORTLAND	N	F	C	1/1/76	3000	2

REG #	TANK #	FACILITY NAME	STREET AD	TOWN	SENS AREA	STATUS	FACILITY USE	INSTALLED	VOLUME	PRODUCT
12161	1	SPEEDY GLASS	127 MARGINAL WAY	PORTLAND	N	F	C	2/1/70	4000	2
12161	2	SPEEDY GLASS	127 MARGINAL WAY	PORTLAND	N	F	C	1/1/70	500	2
12161	3	SPEEDY GLASS	127 MARGINAL WAY	PORTLAND	N	F	C	1/1/70	2000	21
1671	1	SPRAGUE, GORDON MRS	138 VAUGHAN ST	PORTLAND	N	F	E	1/1/37	1000	2
19107	1	SPRING HARBOR HOSPITAL	55 BAXTER BOULEVARD	PORTLAND	N	F	C	10/1/69	1000	2
8470	1	SPRING STREET GYM	117 SPRING STREET	PORTLAND	Y	D	C	3/1/80	500	2
2326	1	ST CATHERINES RESIDENCE	242 WALTON ST	PORTLAND	N	F	E	10/1/69	1000	2
16133	1	ST DOMINICS CHURCH	163 DANFORTH ST	PORTLAND	N	F	C	10/1/69	6000	6
10262	1	ST JOSEPHS CONVENT & HOSPITAL	605 STEVENS AVE	PORTLAND	N	B	H	10/1/86	6000	4
10262	2	ST JOSEPHS CONVENT & HOSPITAL	605 STEVENS AVE	PORTLAND	N	F	H	10/1/69	3000	4
5864	1	ST JOSEPHS RECTORY	673 STEVENS AVE	PORTLAND	N	F	E	1/1/58	1000	2
13114	1	ST PATRICKS CHURCH & RECTORY	1342 CONGRESS ST	PORTLAND	N	F	H	1/1/62	3000	2
13113	1	ST PATRICKS SCHOOL	1251 CONGRESS ST	PORTLAND	Y	F	E	7/1/62	1000	1
2503	1	ST PETERS CHURCH	72 FEDERAL ST	PORTLAND	Y	D	E	10/1/69	1000	2
14116	1	ST PIUS X PARISH	492 OCEAN AVE	PORTLAND	N	F	E	1/1/67	3000	1
5865	1	ST. JOSEPH'S SCHOOL	695 STEVENS AVENUE	PORTLAND	N	F	H	1/1/56	1000	2
13078	1	STANDARD ELECTRIC CO	327 MARGINAL WAY	PORTLAND	N	F	C	10/1/85	1000	2
3201	1	STATE STREET CHURCH	159 STATE STREET	PORTLAND	N	D	H	1/1/70	2000	2
16762	1	STEEGO SUPPLY	46 BEDFORD STREET	PORTLAND	N	F	C	10/1/69	1000	2
15673	1	STEINHAEUER, JUDITH	138 NEAL STREET	PORTLAND	N	D	E	10/1/69	100	12
19129	1	STEVENS, EARL	25 BELMEADE ROAD	PORTLAND	N	F	E	10/1/69	500	2
12137	1	STEVENS, LOUIS H	83 VICTOR RD	PORTLAND	N	D	E	2/1/84	300	2
14038	1	STINSONS CAKE SHOP	46 VERANDA ST	PORTLAND	Y	F	C	1/1/06	500	2
20137	1	STOP & SHOP	270 RIVERSIDE ST	PORTLAND	N	A	B	5/10/99	10000	29
19138	1	STROUDWATER CHRISTIAN CHURCH	1520 WESTBROOK STREET	PORTLAND	N	F	H	10/1/69	1000	2
4241	1	STROUDWATER PUMPING STATION	BLUEBERRY ROAD	PORTLAND	N	F	H	5/1/79	500	29
11979	1	STULTZ HYDRAULICS & DRIVES	401 RIVERSIDE STREET	PORTLAND	Y	F	C	1/1/73	5000	2
19245	1	SULLIVAN, PETER E	72 PINELOCH DR	PORTLAND	N	F	E	1/1/66	275	2
19035	1	SUPER VALUE INC	58 MILLIKEN ST	PORTLAND	N	F	C	1/1/67	8000	2
16731	1	SUPERVALV MAINE DIV	56 MILLIKEN ST	PORTLAND	N	B	C	1/1/90	2500	23
16731	2	SUPERVALV MAINE DIV	56 MILLIKEN ST	PORTLAND	N	B	C	1/1/90	8000	2
19598	1	SWEETSER/GATEWAY	3 ST JOHN ST	PORTLAND	N	F	C	10/1/69	1000	2
15771	1	TENANTS	659 WARREN AVENUE	PORTLAND	N	B	C	6/1/89	1000	1
15771	2	TENANTS	659 WARREN AVENUE	PORTLAND	N	F	C	6/1/89	1000	1
15771	3	TENANTS	659 WARREN AVENUE	PORTLAND	N	F	C	10/1/69	1000	2
15771	4	TENANTS	659 WARREN AVENUE	PORTLAND	N	F	C	10/1/69	1000	23
9114	1	TEWKSBURY INDUSTRIES	110 ANDERSON ST	PORTLAND	N	F	C	10/1/69	1000	2
9114	2	TEWKSBURY INDUSTRIES	110 ANDERSON ST	PORTLAND	N	F	C	10/1/69	1000	2
9114	3	TEWKSBURY INDUSTRIES	110 ANDERSON ST	PORTLAND	N	F	C	10/1/69	2020	29
6652	1	TEXACO SERVICE STATION	55 RIVERSIDE STREET	PORTLAND	N	B	C	7/1/90	10000	29
6852	2	TEXACO SERVICE STATION	55 RIVERSIDE STREET	PORTLAND	N	F	B	10/1/70	8000	23
6652	3	TEXACO SERVICE STATION	55 RIVERSIDE STREET	PORTLAND	N	F	B	10/1/70	6000	19
6652	4	TEXACO SERVICE STATION	55 RIVERSIDE STREET	PORTLAND	N	F	B	10/1/70	6000	28
6652	5	TEXACO SERVICE STATION	55 RIVERSIDE STREET	PORTLAND	N	F	B	10/1/70	550	81
19438	1	THAYER, VICTOR	490 BRIGHTON AVE	PORTLAND	N	F	B	10/1/70	1000	2
5347	1	THE ART GALLERY RESTAURANT	121 CENTER STREET	PORTLAND	N	F	E	10/1/69	1000	2
16702	1	THE BRAKE CENTER	570 FOREST AVENUE	PORTLAND	N	F	C	1/1/45	275	2
16702	2	THE BRAKE CENTER	570 FOREST AVENUE	PORTLAND	N	F	C	1/1/75	1000	81
20042	1	THE BREAKWATER SCHOOL	CAPISIC & BRIGHTON AVES	PORTLAND	N	F	C	1/1/85	1000	2
20042	2	THE BREAKWATER SCHOOL	CAPISIC & BRIGHTON AVES	PORTLAND	N	F	C	10/1/69	1000	20
10631	1	THE DARTMOUTH COMPANY	489 CONGRESS STREET	PORTLAND	N	F	C	10/1/69	275	2
1353	1	THE EMERY WATERHOUSE COMPANY	RAND ROAD	PORTLAND	N	F	C	10/1/69	6000	2
1353	2	THE EMERY WATERHOUSE COMPANY	RAND ROAD	PORTLAND	N	F	C	4/1/72	6000	2
1353	3	THE EMERY WATERHOUSE COMPANY	RAND ROAD	PORTLAND	N	F	C	4/1/72	6000	2
1353	4	THE EMERY WATERHOUSE COMPANY	RAND ROAD	PORTLAND	N	F	C	6/1/75	8000	2
				PORTLAND	N	F	C	6/1/75	8000	2

REG #	TANK #	FACILITY NAME	STREET ADDRESS	TOWN	SENS AREA	STATUS	FACILITY USE	INSTALLED	VOLUME	PRODUCT
1353	5	THE EMERY WATERHOUSE COMPANY	RAND ROAD	PORTLAND	N	F	C	4/1/72	4000	23
14713	1	THE EXCHANGE	FOX COURT	PORTLAND	N	F	C	10/1/69	1000	2
1395	1	THE HERTZ CORPORATION	1001 WESTBROOK ST	PORTLAND	N	B	C	5/1/83	8000	23
1395	2	THE HERTZ CORPORATION	1001 WESTBROOK ST	PORTLAND	N	F	C	6/1/68	500	81
9489	1	THE JAYSON BUILDING	73 INDIA STREET	PORTLAND	N	F	D	1/1/70	9850	4
9489	2	THE JAYSON BUILDING	73 INDIA STREET	PORTLAND	N	F	D	1/1/70	5000	23
5069	1	THE LAFAYETTE	638 CONGRESS STREET	PORTLAND	N	F	F	10/1/69	10000	2
10010	1	THE MONTALVO CORPORATION	200 RIVERSIDE INDUSTRIAL	PORTLAND	N	F	D	11/1/84	1000	2
15634	1	THE PARK DANFORTH HOME	777 STEVENS AVENUE	PORTLAND	N	F	F	10/1/69	550	29
19300	1	THE PILLSBURY CO	ONE BEAN POT CIRCLE	PORTLAND	N	X	X	10/1/69	1000	20
4731	1	THE PLACE	425 FOREST AVENUE	PORTLAND	N	F	C	1/1/69	500	2
15713	1	THE PORTLAND CLUB	156 STATE STREET	PORTLAND	N	F	C	10/1/69	1000	2
5080	1	THE SALVATION ARMY ADULT REH	30 WARREN AVE	PORTLAND	N	F	D	1/1/50	1000	81
5080	2	THE SALVATION ARMY ADULT REH	30 WARREN AVE	PORTLAND	N	F	D	1/1/60	1000	2
5080	3	THE SALVATION ARMY ADULT REH	30 WARREN AVE	PORTLAND	N	F	D	1/1/50	5000	2
5080	4	THE SALVATION ARMY ADULT REH	30 WARREN AVE	PORTLAND	N	F	D	1/1/50	5000	2
5080	5	THE SALVATION ARMY ADULT REH	30 WARREN AVE	PORTLAND	N	B	D	10/1/89	8000	29
5080	6	THE SALVATION ARMY ADULT REH	30 WARREN AVE	PORTLAND	N	B	D	10/1/89	8000	2
17271	1	THE SANBORN BUILDING	550 FOREST AVENUE	PORTLAND	N	F	C	10/1/69	4000	2
17271	2	THE SANBORN BUILDING	550 FOREST AVENUE	PORTLAND	N	F	C	10/1/69	5000	2
16604	1	THE SIMMONS COMPANY	MCGUIRE STREET	PORTLAND	N	F	C	10/1/69	550	2
2988	1	THE TENNIS RACKET	2445 CONGRESS STREET	PORTLAND	N	F	C	5/1/75	4400	2
2988	2	THE TENNIS RACKET	2445 CONGRESS STREET	PORTLAND	N	F	C	10/1/69	10000	2
17091	1	THE THOMAS AGENCY	561-563 FOREST AVENUE	PORTLAND	N	F	C	10/1/69	4000	2
17091	2	THE THOMAS AGENCY	561-563 FOREST AVENUE	PORTLAND	N	F	C	10/1/69	5000	2
15148	1	THE WOODWINDS	240 HARVARD STREET	PORTLAND	N	F	F	10/1/69	1000	2
15148	2	THE WOODWINDS	240 HARVARD STREET	PORTLAND	N	F	F	10/1/69	1000	2
15148	3	THE WOODWINDS	240 HARVARD STREET	PORTLAND	N	F	F	10/1/69	1000	2
15148	4	THE WOODWINDS	240 HARVARD STREET	PORTLAND	N	F	F	10/1/69	1000	2
15148	5	THE WOODWINDS	240 HARVARD STREET	PORTLAND	N	F	F	10/1/69	1000	2
15148	6	THE WOODWINDS	240 HARVARD STREET	PORTLAND	N	F	F	10/1/69	1000	2
15148	7	THE WOODWINDS	240 HARVARD STREET	PORTLAND	N	F	F	10/1/69	1000	2
15148	8	THE WOODWINDS	240 HARVARD STREET	PORTLAND	N	F	F	10/1/69	1000	2
15148	9	THE WOODWINDS	240 HARVARD STREET	PORTLAND	N	F	F	10/1/69	1000	2
15148	10	THE WOODWINDS	240 HARVARD STREET	PORTLAND	N	F	F	10/1/69	1000	2
4557	1	THOMAS B REED SCHOOL	28 HOMESTEAD AVE	PORTLAND	N	F	F	10/1/69	1000	2
16606	1	THOMPSONS POINT INC	THOMPSON POINT	PORTLAND	N	F	H	9/1/50	6600	4
16606	2	THOMPSONS POINT INC	THOMPSON POINT	PORTLAND	Y	F	C	10/1/69	6800	81
16606	3	THOMPSONS POINT INC	THOMPSON POINT	PORTLAND	Y	F	C	10/1/69	1000	21
16606	4	THOMPSONS POINT INC	THOMPSON POINT	PORTLAND	Y	F	C	10/1/69	2000	21
16606	5	THOMPSONS POINT INC	THOMPSON POINT	PORTLAND	Y	F	C	10/1/69	4000	2
16606	6	THOMPSONS POINT INC	THOMPSON POINT	PORTLAND	Y	F	C	10/1/69	4000	2
16606	7	THOMPSONS POINT INC	THOMPSON POINT	PORTLAND	Y	F	C	10/1/69	2000	2
16606	8	THOMPSONS POINT INC	THOMPSON POINT	PORTLAND	Y	F	C	10/1/69	2000	2
16606	9	THOMPSONS POINT INC	THOMPSON POINT	PORTLAND	Y	F	C	10/1/69	10000	6
16606	10	THOMPSONS POINT INC	THOMPSON POINT	PORTLAND	Y	F	C	10/1/69	10000	6
16606	11	THOMPSONS POINT INC	THOMPSON POINT	PORTLAND	Y	F	C	10/1/69	10000	6
16606	12	THOMPSONS POINT INC	THOMPSON POINT	PORTLAND	Y	F	C	10/1/69	10000	6
16606	13	THOMPSONS POINT INC	THOMPSON POINT	PORTLAND	Y	F	C	10/1/69	10000	6
4243	1	THOMPSONS POINT PUMP STATION	THOMPSON POINT	PORTLAND	Y	F	C	10/1/69	25000	6
3903	1	THRIFTY RENT A CAR	1000 WESTBROOK STREET	PORTLAND	N	F	H	5/1/79	1000	2
17796	1	THUNDERBIRDS	126 NORTH BOYD STREET	PORTLAND	N	F	C	6/1/71	1000	21
17796	2	THUNDERBIRDS	126 NORTH BOYD STREET	PORTLAND	N	F	C	10/1/69	2000	81
12168	1	TIBBALS, NEWELL D JR	90 TORREY ST	PORTLAND	N	F	E	10/1/69	2000	81
19550	1	TIDY UP CAR WASH	270 RIVERSIDE ST	PORTLAND	N	B	B	12/23/96	250	2
				PORTLAND	N	B	B		12000	23

REG #	TANK #	FACILITY NAME	STREET ADDRESS	TOWN	ENS AREA	STATUS	FACILITY USE	INSTALLED	VOLUME	PRODUCT
19550	2	TIDY UP CAR WASH								
19550	2	TIDY UP CAR WASH	270 RIVERSIDE ST							
18303	1	TOOHEY, THOMAS D	270 RIVERSIDE ST	PORTLAND	N	B	B	12/23/96	12000	28
12934	1	TOWN TAXI COMPANY	1363 CONGRESS ST	PORTLAND	N	B	B	12/23/96	12000	29
6887	1	TRAFFIC DIVISION CUSHMAN BLDG	175 BRACKETT STREET	PORTLAND	N	F	F	10/1/69	275	2
6887	2	TRAFFIC DIVISION CUSHMAN BLDG	65 HANOVER ST	PORTLAND	N	F	C	12/1/75	4000	23
17259	1	TRANSPORT WHITE GMC TRUCK CTR.	65 HANOVER ST	PORTLAND	N	F	H	10/1/83	1000	2
9145	1	TRELAWNY BUILDING	9 JOHNSON STREET	PORTLAND	N	D	H	10/1/69	1000	2
1617	1	TRINITY EPISCOPAL CHURCH	655 CONGRESS STREET	PORTLAND	N	F	C	10/1/69	1000	2
17799	1	TRIPLE R SERVICES	113 COYLE STREET	PORTLAND	N	D	F	10/1/69	7500	4
17799	2	TRIPLE R SERVICES	199 WEST COMMERCIAL STREET	PORTLAND	N	F	H	1/1/63	1000	2
17799	3	TRIPLE R SERVICES	199 WEST COMMERCIAL STREET	PORTLAND	N	F	B	10/1/69	5000	23
6463	1	TURNER BARKER ASSOCIATES	199 WEST COMMERCIAL STREET	PORTLAND	N	F	B	10/1/69	5000	22
8762	1	TWIN RIVERS	157 FOX STREET	PORTLAND	N	F	B	10/1/69	5000	29
8762	2	TWIN RIVERS	33 ALLEN AVENUE	PORTLAND	N	F	C	7/1/70	1000	2
1158	1	TWO CANAL PLAZA	33 ALLEN AVENUE	PORTLAND	N	F	C	1/1/75	4000	2
1158	2	TWO CANAL PLAZA	TWO CANAL PLAZA	PORTLAND	N	F	C	1/1/76	6345	2
17277	1	TWO PORTLAND SQUARE	TWO CANAL PLAZA	PORTLAND	N	F	C	10/1/73	5000	2
4257	1	U HAUL OF PORTLAND	UNION & FORE STREETS	PORTLAND	N	B	C	1/5/94	4000	2
4257	2	U HAUL OF PORTLAND	411 MARGINAL WAY	PORTLAND	N	F	C	10/1/69	500	2
4257	3	U HAUL OF PORTLAND	411 MARGINAL WAY	PORTLAND	N	F	C	8/1/82	4000	21
4257	4	U HAUL OF PORTLAND	411 MARGINAL WAY	PORTLAND	N	F	C	8/1/82	4000	23
4257	5	U HAUL OF PORTLAND	411 MARGINAL WAY	PORTLAND	N	F	C	6/1/65	4000	12
4257	6	U HAUL OF PORTLAND	411 MARGINAL WAY	PORTLAND	N	F	C	11/1/83	500	81
4257	7	U HAUL OF PORTLAND	411 MARGINAL WAY	PORTLAND	N	F	C	6/1/65	4000	12
4257	8	U HAUL OF PORTLAND	411 MARGINAL WAY	PORTLAND	N	F	C	10/1/69	1000	12
2017	1	U.S. POSTAL SERVICE	411 MARGINAL WAY	PORTLAND	N	F	C	10/1/69	500	81
1265	1	UNIFIRST CORPORATION	125 FOREST AVENUE	PORTLAND	N	F	C	10/1/69	300	2
1265	2	UNIFIRST CORPORATION	430 RIVERSIDE INDUSTRIAL PRKWAY	PORTLAND	Y	F	I	9/1/68	10000	4
1265	3	UNIFIRST CORPORATION	430 RIVERSIDE INDUSTRIAL PRKWAY	PORTLAND	N	F	D	8/1/84	10000	21
1265	4	UNIFIRST CORPORATION	430 RIVERSIDE INDUSTRIAL PRKWAY	PORTLAND	N	F	D	8/1/84	10000	29
3418	1	UNION MUTUAL LIFE INS COMPANY	430 RIVERSIDE INDUSTRIAL PRKWAY	PORTLAND	N	F	D	4/1/68	10000	6
3418	2	UNION MUTUAL LIFE INS COMPANY	5245 CONGRESS ST	PORTLAND	N	B	D	12/1/91	10000	6
3418	3	UNION MUTUAL LIFE INS COMPANY	5245 CONGRESS ST	PORTLAND	N	D	C	11/1/82	2000	2
3418	4	UNION MUTUAL LIFE INS COMPANY	5245 CONGRESS ST	PORTLAND	N	F	C	6/1/70	1000	2
3418	5	UNION MUTUAL LIFE INS COMPANY	5245 CONGRESS ST	PORTLAND	N	F	C	10/1/79	2000	23
3418	6	UNION MUTUAL LIFE INS COMPANY	5245 CONGRESS ST	PORTLAND	N	F	C	9/1/79	2000	2
13858	1	UNION WHARF	5245 CONGRESS ST	PORTLAND	N	F	C	8/1/71	3000	2
13858	2	UNION WHARF	41 A UNION WHARF	PORTLAND	N	F	C	12/1/92	2500	23
20121	1	UNIVERSITY OF MAINE SYSTEM	41 A UNION WHARF	PORTLAND	Y	D	C	10/1/69	10000	12
6812	1	UNIVERSITY OF NE WESTBROOK COL	15 CHAMBERLAIN AVE	PORTLAND	Y	F	C	10/1/69	1000	12
6812	2	UNIVERSITY OF NE WESTBROOK COL	716 STEVENS AVENUE	PORTLAND	N	F	M	10/1/69	275	2
6812	3	UNIVERSITY OF NE WESTBROOK COL	716 STEVENS AVENUE	PORTLAND	N	F	C	1/1/50	8000	6
6812	4	UNIVERSITY OF NE WESTBROOK COL	716 STEVENS AVENUE	PORTLAND	N	F	C	1/1/63	10000	4
6812	5	UNIVERSITY OF NE WESTBROOK COL	716 STEVENS AVENUE	PORTLAND	N	F	C	1/1/64	10000	4
6812	6	UNIVERSITY OF NE WESTBROOK COL	716 STEVENS AVENUE	PORTLAND	N	F	C	9/1/64	500	21
6812	7	UNIVERSITY OF NE WESTBROOK COL	716 STEVENS AVENUE	PORTLAND	N	B	C	5/1/91	10000	4
2265	1	UNIVERSITY OF SOUTHERN MAINE	716 STEVENS AVENUE	PORTLAND	N	B	C	5/1/91	10000	4
2265	2	UNIVERSITY OF SOUTHERN MAINE	96 FALMOUTH STREET	PORTLAND	N	B	C	5/1/91	10000	6
2265	3	UNIVERSITY OF SOUTHERN MAINE	96 FALMOUTH STREET	PORTLAND	N	F	H	1/1/64	15000	6
2265	4	UNIVERSITY OF SOUTHERN MAINE	96 FALMOUTH STREET	PORTLAND	N	F	H	1/1/64	15000	6
2265	5	UNIVERSITY OF SOUTHERN MAINE	96 FALMOUTH STREET	PORTLAND	N	D	H	1/1/61	8300	2
2265	6	UNIVERSITY OF SOUTHERN MAINE	96 FALMOUTH STREET	PORTLAND	N	F	H	1/1/61	2000	2
7046	1	UNUM	96 FALMOUTH STREET	PORTLAND	N	B	H	8/1/89	15000	6
18714	1	UNUM LIFE INSURANCE CO	2105 CONGRESS STREET	PORTLAND	N	B	H	8/1/89	15000	6
			2 CANAL PLAZA	PORTLAND	N	F	C	11/1/89		

REG #	TANK #	FACILITY NAME	STREET ADDRESS	TOWN	SENS AREA	STATUS	FACILITY USE	INSTALLED	VOLUME	PRODUCT
17364	1	US COURT HOUSE	156 FEDERAL ST	PORTLAND	N	B	I	8/1/90	8000	4
17364	2	US COURT HOUSE	156 FEDERAL ST	PORTLAND	N	F	I	10/1/69	8000	4
14429	1	US POSTAL VEHICLE MAINT	171 KENNEBEC ST	PORTLAND	N	F	I	9/1/87	4000	23
14429	2	US POSTAL VEHICLE MAINT	171 KENNEBEC ST	PORTLAND	N	F	I	9/1/87	6000	29
14429	3	US POSTAL VEHICLE MAINT	171 KENNEBEC ST	PORTLAND	N	F	I	9/1/87	12000	23
14429	4	US POSTAL VEHICLE MAINT	171 KENNEBEC ST	PORTLAND	N	F	I	10/1/69	6000	2
14429	5	US POSTAL VEHICLE MAINT	171 KENNEBEC ST	PORTLAND	N	F	I	10/1/69	550	10
14429	6	US POSTAL VEHICLE MAINT	171 KENNEBEC ST	PORTLAND	N	F	I	10/1/69	275	81
14429	7	US POSTAL VEHICLE MAINT	171 KENNEBEC ST	PORTLAND	N	B	I	8/16/96	15000	23
14429	8	US POSTAL VEHICLE MAINT	171 KENNEBEC ST	PORTLAND	N	B	I	8/16/96	5000	29
12121	1	UTTERSTROM REALTY CORP	200 VERANDA ST	PORTLAND	N	B	I	8/16/96	5000	29
12121	2	UTTERSTROM REALTY CORP	200 VERANDA ST	PORTLAND	Y	F	C	10/1/60	4000	2
4307	1	VALLE'S STEAK HOUSE	200 VERANDA ST	PORTLAND	Y	F	C	6/1/80	10000	2
13464	1	VEHICLE STORAGE FACILITY	1140 BRIGHTON AVENUE	PORTLAND	N	F	C	12/1/79	2000	2
13464	2	VEHICLE STORAGE FACILITY	82 HANOVER STREET	PORTLAND	N	F	M	6/1/64	510	2
13464	3	VEHICLE STORAGE FACILITY	82 HANOVER STREET	PORTLAND	N	F	M	6/1/64	6670	4
13464	4	VEHICLE STORAGE FACILITY	82 HANOVER STREET	PORTLAND	N	F	M	1/1/70	3000	29
13464	5	VEHICLE STORAGE FACILITY	82 HANOVER STREET	PORTLAND	N	F	M	1/1/70	3000	21
14816	1	VENTREX LABS INC	82 HANOVER STREET	PORTLAND	N	B	M	12/1/87	6000	2
2914	1	VESSEL SERVICES INC	217 READ ST	PORTLAND	N	F	J	1/1/00	15000	23
12057	1	VESSEY, RICHARD & MARY	ONE PORTLAND FISH PIER	PORTLAND	N	B	B	7/1/83	20000	29
13082	1	VESTA DEV CORP	193 LAMBERT STREET	PORTLAND	Y	F	E	10/1/69	250	2
18816	1	WALCH PROPERTIES	24 EXCHANGE ST	PORTLAND	N	D	C	1/1/65	1000	2
18825	1	WALCH PROPERTIES INC	82 GILMAN STREET	PORTLAND	N	F	C	1/1/82	1000	2
3297	1	WALCH, J WESTON	284 PARK AVE	PORTLAND	N	F	D	10/1/69	500	2
10442	1	WALSH, COLEMAN P	321 VALLEY ST	PORTLAND	N	F	C	9/1/72	2000	2
5791	1	WARE, RG	114 EASTERN PROM	PORTLAND	N	D	E	10/1/69	1000	2
18131	1	WAREHOUSE	2 THOMAS ST	PORTLAND	N	D	E	10/1/69	1000	2
14985	1	WASH & FOLD	260 COMMERCIAL STREET	PORTLAND	N	D	C	1/1/60	5000	4
14985	2	WASH & FOLD	CONGRESS & ST. JOHN STREETS	PORTLAND	N	F	C	10/1/69	1000	2
16508	1	WASH TUB	CONGRESS & ST. JOHN STREETS	PORTLAND	N	F	C	10/1/69	1000	2
14173	1	WASHINGTON GARDENS BLDG 1	FOREST AVENUE	PORTLAND	N	F	C	10/1/69	1000	2
14171	1	WASHINGTON GARDENS BLDG 10	200 SHERWOOD ST	PORTLAND	N	F	F	1/1/72	2000	2
14177	1	WASHINGTON GARDENS BLDG 13	72 PEMBROKE ST	PORTLAND	N	F	F	1/1/72	2000	2
14170	1	WASHINGTON GARDENS BLDG 15	47 PEMBROKE ST	PORTLAND	N	F	F	1/1/72	2000	2
14174	1	WASHINGTON GARDENS BLDG 2	11 CHURCHILL ST	PORTLAND	N	F	F	1/1/72	3000	2
14176	1	WASHINGTON GARDENS BLDG 6	CHURCHILL ST	PORTLAND	N	F	F	1/1/72	2000	2
14172	1	WASHINGTON GARDENS BLDG 8	73 PEMBROKE ST	PORTLAND	N	F	F	1/1/72	2000	2
14175	1	WASHINGTON GARDENS BLG 5	88 PEMBROKE ST	PORTLAND	N	F	F	1/1/72	2000	2
8308	1	WASHINGTON PARK	198 SHERWOOD ST	PORTLAND	N	F	F	1/1/72	1000	2
5337	1	WASTE MANAGEMENT OF MAINE	901 WASHINGTON AVENUE	PORTLAND	N	F	C	1/1/68	4000	2
5337	2	WASTE MANAGEMENT OF MAINE	2000 FOREST AVENUE	PORTLAND	Y	F	C	11/1/82	10000	29
5337	3	WASTE MANAGEMENT OF MAINE	2000 FOREST AVENUE	PORTLAND	Y	F	C	5/1/76	1000	2
5337	4	WASTE MANAGEMENT OF MAINE	2000 FOREST AVENUE	PORTLAND	Y	F	C	1/1/81	500	81
5337	5	WASTE MANAGEMENT OF MAINE	2000 FOREST AVENUE	PORTLAND	Y	B	C	12/1/88	10000	29
5337	6	WASTE MANAGEMENT OF MAINE	2000 FOREST AVENUE	PORTLAND	Y	F	C	10/1/69	500	12
2595	1	WAXLER, FRANCES L	2000 FOREST AVENUE	PORTLAND	Y	F	C	10/1/91	1000	2
15598	1	WAYNFLETE SCHOOL	106 WOODFORD ST	PORTLAND	N	F	F	10/1/69	500	2
15598	2	WAYNFLETE SCHOOL	360 SPRING ST	PORTLAND	N	F	C	10/1/69	10000	2
11988	1	WC ROWELL BUILDING	360 SPRING ST	PORTLAND	N	D	C	10/1/69	10000	2
5025	1	WCSH	301 FOREST AVE	PORTLAND	N	F	C	6/1/55	1000	81
5025	2	WCSH	1 CONGRESS ST	PORTLAND	N	F	C	6/1/65	2010	2
5025	3	WCSH	1 CONGRESS ST	PORTLAND	N	F	C	6/1/65	2010	2
14160	1	WELCH 66 TEXACO SVC STATION	1 CONGRESS ST	PORTLAND	N	B	C	2/1/90	4000	2
14160	2	WELCH 66 TEXACO SVC STATION	486 FOREST AVENUE	PORTLAND	N	F	B	8/1/81	6000	23
			486 FOREST AVENUE	PORTLAND	N	F	B	7/1/76	5020	28

REG #	TANK #	FACILITY NAME	STREET ADDRESS	TOWN	SENS AREA	STATUS	FACILITY USE	INSTALLED	VOLUME	PRODUCT
14160	3	WELCH 66 TEXACO SVC STATION	486 FOREST AVENUE	PORTLAND	N	F	B	10/1/69	4000	21
14160	4	WELCH 66 TEXACO SVC STATION	486 FOREST AVENUE	PORTLAND	N	F	B	10/1/69	500	2
14160	5	WELCH 66 TEXACO SVC STATION	486 FOREST AVENUE	PORTLAND	N	F	B	10/1/69	500	81
14160	6	WELCH 66 TEXACO SVC STATION	486 FOREST AVENUE	PORTLAND	N	B	B	11/8/94	12000	23
14160	6	WELCH 66 TEXACO SVC STATION	486 FOREST AVENUE	PORTLAND	N	B	B	11/8/94	12000	28
14160	7	WELCH 66 TEXACO SVC STATION	486 FOREST AVENUE	PORTLAND	N	F	B	10/1/69	2000	21
14579	1	WERNICK, SIDNEY W	512 BAXTER BLVD	PORTLAND	N	D	E	10/1/69	500	2
18819	1	WESCO	91 COVE STREET	PORTLAND	N	F	D	10/1/69	1000	2
10759	1	WEST END GARAGE	730 CONGRESS STREET	PORTLAND	N	B	B	7/1/87	10000	23
10759	2	WEST END GARAGE	730 CONGRESS STREET	PORTLAND	N	B	B	7/1/87	8000	28
10759	3	WEST END GARAGE	730 CONGRESS STREET	PORTLAND	N	B	B	7/1/87	8000	19
10759	4	WEST END GARAGE	730 CONGRESS STREET	PORTLAND	N	B	B	7/1/87	4000	29
10759	5	WEST END GARAGE	730 CONGRESS STREET	PORTLAND	N	F	B	6/1/70	5000	28
10759	6	WEST END GARAGE	730 CONGRESS STREET	PORTLAND	N	F	B	6/1/70	5000	28
10759	7	WEST END GARAGE	730 CONGRESS STREET	PORTLAND	N	F	B	6/1/70	5000	23
10759	8	WEST END GARAGE	730 CONGRESS STREET	PORTLAND	N	F	B	6/1/70	4000	22
10759	9	WEST END GARAGE	730 CONGRESS STREET	PORTLAND	N	F	B	6/1/70	550	2
10759	10	WEST END GARAGE	730 CONGRESS STREET	PORTLAND	N	F	B	6/1/70	1000	81
10759	11	WEST END GARAGE	730 CONGRESS STREET	PORTLAND	N	B	B	1/17/96	2000	1
10080	1	WEST SCHOOL	57 DOUGLASS STREET	PORTLAND	N	F	M	9/1/62	8300	4
10080	2	WEST SCHOOL	57 DOUGLASS STREET	PORTLAND	N	B	M	12/1/89	8000	4
18495	1	WESTCOTT, EDWARD D ESTATE OF	51 GARRISON ST	PORTLAND	N	F	E	10/1/69	1000	2
15995	1	WESTFIELD INN	939 CONGRESS STREET	PORTLAND	N	D	C	10/1/69	500	2
19463	1	WESTGATE SHOPPING CENTER	1354 CONGRESS T	PORTLAND	N	F	C	10/1/69	10000	2
1224	2	WETTERAU PORTLAND INC	RIVERSIDE INDUSTRIAL PARK	PORTLAND	N	F	C	6/1/77	8050	29
1224	3	WETTERAU PORTLAND INC	RIVERSIDE INDUSTRIAL PARK	PORTLAND	N	F	C	9/1/65	3100	23
1224	4	WETTERAU PORTLAND INC	RIVERSIDE INDUSTRIAL PARK	PORTLAND	N	F	C	9/1/65	3000	28
1224	5	WETTERAU PORTLAND INC	RIVERSIDE INDUSTRIAL PARK	PORTLAND	N	F	C	9/1/65	3000	12
5255	1	WGME TV	WASHINGTON AVE	PORTLAND	N	Z	C	4/1/82	1500	2
9161	1	WH DEMMONS INC	392 WARREN AVE	PORTLAND	N	F	C	1/1/73	1000	2
13307	1	WICKES LUMBER COMPANY	238 RIVERSIDE STREET	PORTLAND	N	F	C	10/1/69	1000	12
8297	1	WILLIAM GOODMAN & SONS INC	87 MARGINAL WAY	PORTLAND	N	F	C	1/1/76	1000	2
16176	1	WILLIAMS, DOROTHY L	24 LLOYD AVE	PORTLAND	N	D	E	10/1/69	275	2
12105	1	WILLIAMSBURG CONDOMINIUM	177 PINE STREET	PORTLAND	N	F	E	9/1/50	275	2
18034	1	WILLIS, RITA S	167 CALEB ST	PORTLAND	N	F	E	1/1/65	275	2
12132	1	WILLIS, STEPHEN	43 MARTIN ROAD	PORTLAND	N	F	H	1/1/63	5000	2
12172	1	WILLISTON WEST CHURCH	32 THOMAS STREET	PORTLAND	N	F	C	10/1/69	1000	2
18717	1	WILLOW BEND OF MAINE	156 RIVERSIDE INDUSTRIAL PKWY	PORTLAND	N	F	E	10/1/69	500	2
18229	1	WILLS, RITA	167 CALEB ST	PORTLAND	N	F	E	1/1/00	1100	2
11441	1	WILSON, NORMAN E	195 CALEB ST	PORTLAND	N	F	C	6/1/78	1000	2
968	1	WINDE MCCORMICK HDWE.SPEC.INC	INDUSTRIAL PARKWAY	PORTLAND	N	F	E	10/1/69	3000	2
18442	1	WINDSOR APTS	286 288 STATE ST	PORTLAND	N	F	C	6/1/78	1000	2
14697	1	WINSLOW, RICHARD	36 COLONIAL ROAD	PORTLAND	N	F	E	10/1/69	500	2
11327	1	WL BLAKE & COMPANY	79 COMMERCIAL ST	PORTLAND	N	F	E	10/1/69	1000	2
11327	2	WL BLAKE & COMPANY	79 COMMERCIAL ST	PORTLAND	N	F	C	10/1/69	1000	2
125	1	WOOD PRODUCTS	288 FORE ST	PORTLAND	N	F	C	2/1/86	2000	2
125	2	WOOD PRODUCTS	288 FORE ST	PORTLAND	N	F	C	10/1/69	3000	2
7255	1	WOODFORD PARK NURSING CARE CEN	68 DEVONSHIRE STREET	PORTLAND	N	F	C	10/1/69	3000	2
7255	2	WOODFORD PARK NURSING CARE CEN	68 DEVONSHIRE STREET	PORTLAND	N	F	F	1/1/65	6000	2
7255	3	WOODFORD PARK NURSING CARE CEN	68 DEVONSHIRE STREET	PORTLAND	N	F	F	11/1/72	6000	2
7255	4	WOODFORD PARK NURSING CARE CEN	68 DEVONSHIRE STREET	PORTLAND	N	F	F	10/1/69	10000	2
8314	1	WOODWARD AND THOMSEN	68 DEVONSHIRE STREET	PORTLAND	N	F	F	10/1/69	1000	2
8314	2	WOODWARD AND THOMSEN	50 DANFORTH STREET	PORTLAND	N	F	F	10/1/69	1000	2
5319	1	WRIGHT, AR	50 DANFORTH STREET	PORTLAND	N	F	C	1/1/66	10000	2
5319	2	WRIGHT, AR	315 PARK AVE	PORTLAND	N	F	C	1/1/66	3000	2
			315 PARK AVE	PORTLAND	N	F	B	6/1/70	4000	22
				PORTLAND	N	F	B	7/1/81	20000	29

REG #	TANK #	FACILITY NAME	STREET ADDRESS	TOWN	SENS AREA	STATUS	FACILITY USE	INSTALLED	VOLUME	PRODUCT
5319	3	WRIGHT, AR	315 PARK AVE	PORTLAND	N	F	B	7/1/81	20000	23
4470	1	X PRESS 002	515 WASHINGTON AVE	PORTLAND	N	F	B	8/1/80	3000	22
4470	2	X PRESS 002	515 WASHINGTON AVE	PORTLAND	N	F	B	8/1/80	3000	23
4470	3	X PRESS 002	515 WASHINGTON AVE	PORTLAND	N	F	B	10/1/69	500	81
4177	1	XTRA MART	865 BRIGHTON AVENUE	PORTLAND	N	F	B	1/1/54	4000	23
4177	2	XTRA MART	865 BRIGHTON AVENUE	PORTLAND	N	F	B	1/1/71	4000	21
4177	3	XTRA MART	865 BRIGHTON AVENUE	PORTLAND	N	F	B	1/1/54	3000	28
4177	4	XTRA MART	865 BRIGHTON AVENUE	PORTLAND	N	F	B	1/1/54	500	2
4177	5	XTRA MART	865 BRIGHTON AVENUE	PORTLAND	N	F	B	1/1/54	500	81
4177	6	XTRA MART	865 BRIGHTON AVENUE	PORTLAND	N	B	B	12/1/86	6000	23
4177	7	XTRA MART	865 BRIGHTON AVENUE	PORTLAND	N	B	B	12/1/86	6000	29
4177	8	XTRA MART	865 BRIGHTON AVENUE	PORTLAND	N	B	B	12/1/86	6000	1
4177	9	XTRA MART	865 BRIGHTON AVENUE	PORTLAND	N	B	B	12/1/86	8000	23
4177	10	XTRA MART	865 BRIGHTON AVENUE	PORTLAND	N	B	B	12/1/86	8000	28
4784	1	YOUNG MENS CHRISTIAN ASSOC	70 FOREST AVE	PORTLAND	N	F	C	1/1/26	5000	4
4305	1	YOUNGS AUTO RADIATOR	408 FOREST AVE	PORTLAND	N	F	C	1/1/68	250	2
10663	1	YWCA	87 SPRING ST	PORTLAND	Y	E	H	10/1/81	8320	4
17313	1	ZAJAC EQUIPMENT SUPPLY	915 FOREST AVENUE	PORTLAND	N	F	C	10/1/69	500	81
17313	2	ZAJAC EQUIPMENT SUPPLY	915 FOREST AVENUE	PORTLAND	N	F	C	10/1/69	1000	86
16959	1	ZIEFF, SUSAN B	4 SHEFFIELD ST	PORTLAND	N	F	E	10/1/69	500	2

APPENDIX E

05/06/2002

Spill Report Master List

64

<u>MCD</u>	<u>SPILL #</u>	<u>STATUS</u>	<u>LOCATION</u>	<u>LAST NAME</u>	<u>ADDRESS</u>	<u>PRODUCT</u>	<u>AMOUNT</u>	<u>UNIT</u>	<u>DATE</u>	<u>SPILL</u>
PORTER	P-360-2001	FR	BRIDGE ST	BURBANK	VILLAGE LAUNDRY	None	0	U		
PORTER	P-650-2001	DRV	88 MAIN ST		MAIN ST.	#2 Fuel Oil	2	G	08/22/2001	
PORTER	P-650-2001	DRV	88 MAIN ST		88 MAIN ST	#2 Fuel Oil	2	G	08/22/2001	
PORTER	P-227-2002	DRV	535 RT 25	MCMANUS	535 RT 25	#2 Fuel Oil	.25	G		
PORTLAND	P-1-1972	FR	HUSSEY SOUND C.	M/V TAMANO	CASCO BAY	#6 Fuel Oil	100000	G	07/22/1972	
PORTLAND	P-100-1976	FR	3 FOREST AVEENL	GRUNGEY	3 FOREST AVEENUE	#2 Fuel Oil	1000	G	03/05/1976	
PORTLAND	A-200-1976	FR	20 CANCO ROAD	FOSSIL FUEL OIL CO.	10 BELVIEUE BLVD.	Unleaded Gasol	1000	G		
PORTLAND	P-100-1978	FR	THOMPSON'S POIN	MECAW IND. /MAINE CEMEN	THOMPSON'S POINT	#6 Fuel Oil	3000	G	07/25/1978	
PORTLAND	P-105-1978	FR	COMMERCIAL ST.	USS EXPLOIT, NAVAL VESSI	NAVY RESERVE CTR	Waste Oil/Used	2000	G	07/22/1978	
PORTLAND	P-118-1978	FR	PORTLAND JETPOI	DELTA AIRLINES	PORTLAND JETPORT	Jet Fuel	50	G	08/29/1978	
PORTLAND	P-128-1978	FR	ALLEN AVE. @ MOI	LITTLE PEACH (AUTOTRONI	ALLEN AVE.	Gasoline Unspe	1200	G		
PORTLAND	P-13-1978	FR	JETPORT, 968 WEE	AVIS RENT-A-CAR	WESTBROOK ST.	Gasoline Unspe	125	G	01/26/1978	
PORTLAND	P-16-1978	FR	CASCO BAY	M/V HAROLD REINAUER		#2 Fuel Oil	999	G		
PORTLAND	P-17-1978	FR	615 CONGRESS ST	BREGGY OIL CO		#2 Fuel Oil	15	G	01/18/1978	
PORTLAND	P-170-1978	FR	181 BRACKETT ST.	CONSUMER FIRE EQUIP.	181 BRACKETT ST.	Gasoline Unspe		U		
PORTLAND	P-24-1978	FR	51A OAK STREET	BREGGY OIL CO.		#2 Fuel Oil	30	G	02/22/1978	
PORTLAND	P-65-1978	FR	PEAKS ISLAND	JACKSON'S SERVICE CTR.	PEAKS ISLAND	#2 Fuel Oil	20	G		
PORTLAND	P-100-1979	FR	81 HICKS ST.	THOMPSON, MRS.	81 HICKS ST.	#2 Fuel Oil	225	G	06/14/1979	
PORTLAND	P-105-1979	FR	JETPORT	MERRILL TRANSPORT CO.	FOREST AVE	Gasoline Unspe	240	G	06/20/1979	
PORTLAND	P-152-1979	FR	PREBLE ST.	SCHLOTTERBACK & FOSS C	PREBLE ST.	#2 Fuel Oil	2000.9	U		
PORTLAND	P-164-1979	FR	1170 FOREST AVE.	OLD COLONY OIL CO.	1170 FOREST AVE.	Gasoline Unspe	50	G	10/17/1979	
PORTLAND	P-167-1979	FR	122 HENNESSEE D	SMITH	122 HENNESSEE DR.	#2 Fuel Oil	100	G		
PORTLAND	P-177-1979	FR		CENTURY TIRE		#2 Fuel Oil	200	G	11/26/1979	
PORTLAND	P-179-1979	FR	TANK 25	WEBBER OIL CO.		#2 Fuel Oil	600	G	11/29/1979	
PORTLAND	P-186-1979	FR	INDIA ST.	GRAND TRUCK RR / MERRIL	INDIA ST.	Diesel	100	G	12/06/1979	
PORTLAND	P-187-1979	FR	CANCO ROAD	CENTRAL MAINE POWER	CANCO RD	Diesel	100	G		
PORTLAND	P-19-1979	FR	WESTFIELD ST.	HERTZ CORP.	WESTFIELD ST.	Diesel	100	G		
PORTLAND	P-197-1979	FR	205-209 PARK AVE.	HAMILTON	205 PARK AVE.	Gasoline Unspe	1999	G		
PORTLAND	P-4-1979	FR	LONG ISLAND	PHOENIX RESOURCES	LONG ISLAND	#2 Fuel Oil	100	G		
PORTLAND	P-40-1979	FR	16 WASHINGTON S	DYER & SONS CHEVRON ST	16 WASHINGTON ST.	Gasoline Unspe		G		
PORTLAND	P-140-1980	FR	WEST PARIS OIL C	MERRILL TRANSPORT CO.	FOREST AVE.	#2 Fuel Oil	1500	G	09/19/1980	
PORTLAND	P-148-1980	FR	MARGINAL WAY	BALLARD OIL CO. / SATCO	MARGINAL WAY	#2 Fuel Oil	15	G	11/12/1980	
PORTLAND	P-159-1980	FR	500 FOREST AVE.	GRIZLEY BEAR RESTURANT	500 FOREST AVE.	#2 Fuel Oil	200	G		
PORTLAND	P-28-1980	FR	MAINE TURNPIKE	MAINE TURNPIKE AUTH.	RIVERSIDE	Diesel	599	G		
PORTLAND	P-39-1980	FR	FRANKLIN & MARG	MYSTERY SPILL, SEWER	FRANKLIN ST	#6 Fuel Oil	40	G		
PORTLAND	P-42-1980	FR	LONG ISLAND	PHOENIX RESOURCES	LONG ISLAND	#2 Fuel Oil	100	G	03/18/1980	
PORTLAND	P-85-1980	FR	PEAKS ISLAND	JACKSONS SERVICE CTR.	PEAKS ISLAND	#2 Fuel Oil	30	G	05/12/1980	
PORTLAND	P-87-1980	FR	BROWN'S WHARF	PORTLAND SEBEGO STATIC	COMMERCIAL ST.	Gasoline Unspe	99.9	G		
PORTLAND	P-110-1981	FR	477 CONGRESS ST	SERVICE OIL CO.	477 CONGRESS ST.	#6 Fuel Oil	800	G	11/06/1981	
PORTLAND	P-18-1981	FR	191 PINE ST.	SHERIFF, MRS.	191 PINE ST.	#2 Fuel Oil	50	G	02/23/1981	
PORTLAND	P-9-1981	FR	THOMPSON'S POIN	MECAW INDUSTRIES	THOMPSON'S POINT	#6 Fuel Oil	3999	G	02/04/1981	
PORTLAND	P-6-1982	FR	522 CONGRESS ST	PORTEOUS CO.	522 CONGRESS ST.	#4 Fuel Oil	100	G	01/14/1982	
PORTLAND	P-68-1982	FR	14 DARTMOUTH ST	VILLAGE ASSOCIATES	14 DARTMOUTH ST.	#2 Fuel Oil	275	G	05/20/1982	
PORTLAND	P-10-1983	FR		UNKNOWN	FORE RIVER	Unknown Subst				

05/06/2002

Spill Report Master List

648

<u>MCD</u>	<u>SPILL #</u>	<u>STATUS</u>	<u>LOCATION</u>	<u>LAST NAME</u>	<u>COMPANY</u>	<u>ADDRESS</u>	<u>PRODUCT</u>	<u>M</u>	<u>UNIT</u>	<u>DATE SPILL</u>
PORTLAND	P-104-1983	FR			UNKNOWN		Unspecified Oil		G	
PORTLAND	P-108-1983	FR	DEMILLO'S MARINA	FINLEY		DIMILLO'S MARINA	Lube Oil		G	05/31/1983
PORTLAND	P-111-1983	FR			C M P	CUMBERLAND AVE	Transformer Oil	.34	G	
PORTLAND	P-120-1983	FR			UNKNOWN		Waste Oil/Used			
PORTLAND	P-123-1983	FR	CASCO BAY		M/V 'HELEN MC ALLISTER'		Diesel	500	G	07/07/1983
PORTLAND	P-127-1983	FR			VESSEL 'SANDPIPER'		Diesel	3	G	06/07/1983
PORTLAND	P-129-1983	FR			VESSEL 'ME7768A'		Waste Oil/Used	.25	G	06/28/1983
PORTLAND	P-14-1983	FR	COMMERCIAL ST.		DIMILLO'S MARINA		Diesel			
PORTLAND	P-145-1983	FR	250 COMMERCIAL		MYSTERY OIL SPILL	250 COMMERCIAL	#2 Fuel Oil			
PORTLAND	P-148-1983	FR			VESSEL 'VICKI LYN'		Unspecified Oil	2	G	08/12/1983
PORTLAND	P-168-1983	FR			VESSEL 'M/V DYNAMIKOS'		#6 Fuel Oil	00	G	10/30/1983
PORTLAND	P-170-1983	FR			UNKNOWN VESSEL		Unspecified Oil			10/25/1983
PORTLAND	P-176-1983	FR			AUTOMOBILE		Gasoline Unspe	5	G	11/03/1983
PORTLAND	P-182-1983	FR			VESSEL 'BOCHARD-125'		#2 Fuel Oil	20	G	12/09/1983
PORTLAND	P-19-1983	FR	COMMERCIAL ST.		GOWEN'S INC		Lube Oil	5	G	
PORTLAND	P-202-1983	FR			VESSEL 'TUCKAHOE'		Diesel	25	G	11/24/1983
PORTLAND	P-203-1983	FR	71 ROBERTS RD.	CRANNELL		71 ROBERTS RD	#2 Fuel Oil	5	G	12/20/1983
PORTLAND	P-21-1983	FR			UNION OIL CO		#4 Fuel Oil	40	G	01/24/1983
PORTLAND	P-224-1983	FR	SCIENCE BUILDING		UNIVERSITY OF SOUTHERN	SCIENCE BUILDING	None	0	P	
PORTLAND	P-225-1983	FR			BATH IRON WORKS		PCB Oil		G	
PORTLAND	P-226-1983	FR	HOUSE ISLAND		BARGE "SONNET 81"	HOUSE ISLAND	None	0	G	03/03/1983
PORTLAND	P-235-1983	FR			CLAY DOCK		Non-Chemical N		P	
PORTLAND	P-237-1983	FR	PEAKS ISLAND		MYSTERY FOAM	PEAKS ISLAND	None	0	G	
PORTLAND	P-244-1983	FR	HIGH STREET	GRIFFIN		HIGH STREET	None	0	G	
PORTLAND	P-259-1983	FR			MYSTERY SCUM		Algae Blooms/P	0	G	
PORTLAND	P-273-1983	FR			RALPH'S TIRE SALES	LAFAYETTE ST	Unspecified Oil		G	04/15/1983
PORTLAND	P-279-1983	FR			MYSTERY SHEEN		None		G	
PORTLAND	P-289-1983	FR			FRANKS, DUANE & CAROLIN	RT 5A	Gasoline Unspe		G	08/12/1983
PORTLAND	P-297-1983	FR			MERRILL FACILITY		Unspecified Oil		G	
PORTLAND	P-301-1983	FR			VESSEL "JENNY LEE"	DYER'S COVE	None	0	G	09/28/1983
PORTLAND	P-306-1983	FR	KENZINGTON ST		WEBBER TANK FARM	KENZINGTON ST	None	0	G	
PORTLAND	P-326-1983	FR			PORTLAND PRESS HERALD	390 CONGRESS ST	Hydrochloric Ac	25	G	03/17/1983
PORTLAND	P-347-1983	FR	RIVERSIDE IND. PA		DOUGLAS BROTHERS STAIR	RIVERSIDE INDUSTRI	Hazardous Cher	500	G	08/17/1983
PORTLAND	P-355-1983	FR	CASCO BAY		MYSTERY DRUM	CASCO BAY	Unknown Subst:		G	
PORTLAND	P-44-1983	FR			SAM ACETO & COMPANY		#2 Fuel Oil	75	G	03/16/1983
PORTLAND	P-63-1983	FR			UNION OIL COMPANY	MAINE STATE PIER	Diesel	.5	G	04/05/1983
PORTLAND	P-64-1983	FR			UNKNOWN		Waste Oil/Used	1	G	
PORTLAND	P-7-1983	FR			TIM WELCH, TUG M/V WRE	78 DANFORTH ST	Diesel	30	G	01/16/1983
PORTLAND	P-8-1983	FR			BREGGY OIL CO.		#2 Fuel Oil	50	G	01/13/1983
PORTLAND	P-85-1983	FR			UNKNOWN		Gasoline Unspe	2	G	05/14/1983
PORTLAND	P-99-1983	FR			PASSENGER VEHICLE		Gasoline Unspe	1	G	06/03/1983
PORTLAND	P-107-1984	FR	NEWBURY ST.		INTERNATIONAL HEATING E	RIVERSIDE DR	Hazardous Cher			
PORTLAND	P-111-1984	FR			VESSEL "DACE RHEINHAUE		Hydraulic Oil	30	G	05/26/1984
PORTLAND	P-115-1984	FR	168 YORK ST	RODWAY		168 YORK ST	#2 Fuel Oil	100	G	05/26/1984

05/06/2002

Spill Report Master List

649

<u>MCD</u>	<u>SPILL #</u>	<u>STATUS</u>	<u>LOCATION</u>	<u>LAST NAME</u>	<u>COMPANY</u>	<u>ADDRESS</u>	<u>PRODUCT</u>	<u>AMOUNT</u>	<u>UNIT</u>	<u>DATE SPILL</u>
PORTLAND	P-126-1984	FR			UNKNOWN		Waste Oil/Used	1	G	
PORTLAND	P-145-1984	FR			CMP		Transformer Oil	4	G	07/04/1984
PORTLAND	P-146-1984	FR			MYSTERY		Diesel	20	G	07/17/1984
PORTLAND	P-151-1984	FR	PARIS ST	ROBICHAUD		PO BOX 1653	Waste Oil/Used	110	G	
PORTLAND	P-154-1984	FR			CITY OF PORTLAND	EVERGREEN CEMET	None	0	G	
PORTLAND	P-156-1984	FR	315 PARK AVE.		A. R. WRIGHT	PARK STREET	Diesel	15	G	06/15/1984
PORTLAND	P-16-1984	FR			UNKNOWN		Waste Oil/Used			
PORTLAND	P-162-1984	FR			N/A		Marsh Sheen	0	G	
PORTLAND	P-164-1984	FR			UNKNOWN		None			
PORTLAND	P-166-1984	FR	CASCO BAY	DAIGLE		262 MIDDLE RD	Leaded Gasolin	40	G	06/30/1984
PORTLAND	P-170-1984	FR	42 PORTLAND PIEF		HARBOR SUPPLY CO	42 PORTLAND PIER	Leaded Gasolin	10	G	08/10/1984
PORTLAND	P-191-1984	FR	JETPORT		FEDERAL AVIATION ADMIN	PORTLAND JETPORT	PCB Oil	0	G	
PORTLAND	P-194-1984	FR	CASCO BAY		UNKNOWN		Unspecified Oil	5	G	
PORTLAND	P-195-1984	FR			MAINE COASTAL SERVICES	6 ENTERPRISE ST	Unknown Subst	0	G	
PORTLAND	P-197-1984	FR	NEWBURY ST		UNKNOWN		Leaded Gasolin			
PORTLAND	P-201-1984	FR			S PRAWER & CO	150 READ ST	Diesel			
PORTLAND	P-203-1984	FR			VESSEL "SEA LION"	PORTLAND FISH PIE	Diesel			04/28/1984
PORTLAND	P-205-1984	FR		BUTTERICK		CLIFF ISLAND	#2 Fuel Oil	10	G	
PORTLAND	P-21-1984	FR			UNION OIL CO	63 OCEAN ST	#2 Fuel Oil	15	G	02/04/1984
PORTLAND	P-210-1984	FR			CUMBERLAND COLD STORA		Hazardous Chem			
PORTLAND	P-212-1984	FR	52 BAXTER BLVD.		BUSINESS EQUIPMENT UNL	53 BAXTER BLVD	None			
PORTLAND	P-214-1984	FR			BIW		#3 Fuel Oil	5	G	
PORTLAND	P-224-1984	FR			UNKNOWN		#2 Fuel Oil	10	G	
PORTLAND	P-226-1984	FR			OSTEOPATHIC HOSPITAL		#2 Fuel Oil	1000	G	
PORTLAND	P-228-1984	FR			ALBERT FARM		Diesel	50	G	11/10/1984
PORTLAND	P-235-1984	FR	FOREST AVE		AMITY STRIPPERS-CALLAH	FOREST AVE	Hazardous Chem	5	Y	
PORTLAND	P-242-1984	FR	40 COMMERCIAL S		BATH IRON WORKS		Lube Oil	75	G	11/29/1984
PORTLAND	P-255-1984	FR		STEWART			#2 Fuel Oil	.5	G	
PORTLAND	P-258-1984	FR			UNKNOWN		Lube Oil	40	G	11/06/1984
PORTLAND	P-260-1984	FR	CASCO BAY		UNION OIL CO	RUMMERY RD	Diesel	20	G	12/21/1984
PORTLAND	P-275-1984	FR	202 CONGRESS		THE YARD DOCTOR	2002 CONGRESS ST	None			
PORTLAND	P-29-1984	FR			MERRILL TRANSPORT PIER	DANFORTH ST	None	0	G	02/16/1984
PORTLAND	P-293-1984	FR			CITY OF PORTLAND		Unspecified Oil	10	G	08/17/1984
PORTLAND	P-294-1984	FR			PORTLAND CITY HOSPITAL		#5 Fuel Oil	10	G	
PORTLAND	P-38-1984	FR	40 COMMERCIAL S		BIW	40 COMMERCIAL ST	Diesel	25	G	02/23/1984
PORTLAND	P-5-1984	FR			UNKNOWN		Waste Oil/Used	15	G	01/18/1984
PORTLAND	P-69-1984	FR			MYSTERY		Unspecified Oil			
PORTLAND	P-85-1984	FR			UNKNOWN		#2 Fuel Oil	1	G	
PORTLAND	P-95-1984	FR	FISH PIER, COMME		VESSEL SERVICES INC	FISH PIER	Diesel	2	G	
PORTLAND	P-97-1984	FR			UNKNOWN		Unspecified Oil			05/15/1984
PORTLAND	P-10-1985	FR	801 WASHINGTON		CUMBERLAND FARMS INC.	777 DEDHAM STREE	None	0	G	01/17/1985
PORTLAND	P-115-1985	FR			BATH IRON WORKS (BIW)		Unspecified Oil	.5	G	05/20/1985
PORTLAND	P-127-1985	FR			CENTRAL MAINE POWER		PCB Oil	3	G	05/22/1985
PORTLAND	P-130-1985	FR			UNKNOWN		Diesel	5	G	

Spill Report Master List

<u>MCD</u>	<u>SPILL #</u>	<u>STATUS</u>	<u>LOCATION</u>	<u>LAST NAME</u>	<u>COMPANY</u>	<u>ADDRESS</u>	<u>PRODUCT</u>	<u>AMOUNT</u>	<u>UNIT</u>	<u>DATE SPILL</u>
PORTLAND	P-138-1985				INVESTIGATION	75 DENNETT ST.	Algae Blooms/P			
PORTLAND	P-141-1985				UNKNOWN		Unspecified Oil	2	G	
PORTLAND	P-154-1985		1399 CONGRESS S	RIDGE		1399 CONGRESS ST.	#2 Fuel Oil	20	G	06/13/1985
PORTLAND	P-156-1985			HASKELL		164 CONGRESS ST.	Unleaded Gasol	5	G	
PORTLAND	P-161-1985				HASKELL ENERGY		#2 Fuel Oil	25	G	07/08/1985
PORTLAND	P-164-1985				MYSTERY		Diesel	50	G	07/02/1985
PORTLAND	P-187-1985		DEERING OAKS PA		SMOKEY'S SHOWS	DEERING OAKS FES	#2 Fuel Oil	15	G	07/22/1985
PORTLAND	P-196-1985				UNKNOWN		Unspecified Oil	1	G	08/13/1985
PORTLAND	P-20-1985				F.S. O'HARA & SONS	TILSON AVE.	Diesel	30	G	02/22/1985
PORTLAND	P-205-1985				INVESTIGATION	EXPRESS COPY	Hazardous Chem	0	G	
PORTLAND	P-221-1985				M/V "AQUASITION"		Diesel			09/28/1985
PORTLAND	P-24-1985		716 STEVEN'S AVE		WESTBROOK COLLEGE	716 STEVENS AVE.	Unspecified Oil			02/11/1985
PORTLAND	P-244-1985		FOREST AVE.		YOUNG'S RADIATOR	FOREST AVE.	Anti-freeze	0	G	
PORTLAND	P-253-1985				MONITOR CONSTRUCTION (5401 W. KENNEDY BL	Hazardous Chem	350	G	10/24/1985
PORTLAND	P-268-1985		315 PARK		WRIGHT, A.R. (UNKNOWN)	315 PARK AVENUE	Diesel	10	G	11/12/1985
PORTLAND	P-27-1985		PRESUMPCOTT S		FALMOUTH SUBURU BODY :	PRESUMPCOTT ST.	#2 Fuel Oil	1	G	03/01/1985
PORTLAND	P-286-1985		CONGRESS STREE		METROPOLITAN APARTMEN	CONGRESS STREET	#2 Fuel Oil	1000	G	12/04/1985
PORTLAND	P-288-1985				UNKNOWN		Unknown Subst:	5	G	11/30/1985
PORTLAND	P-295-1985				MYSTERY	TEMPLE STREET GA	Diesel	5	G	11/18/1985
PORTLAND	P-296-1985		15 STONE ST.		HARRIS, RICHARD(PENWOF	15 STONE STREET	Unspecified Fue	100	G	12/16/1985
PORTLAND	P-314-1985				REED & REED CONSTRUCTI		Diesel	20	G	11/17/1985
PORTLAND	P-318-1985		33 ISLAND AVE, PE	JACKSON		ISLAND AVE., PEAKS	Gasoline Unspe		U	
PORTLAND	P-320-1985		MIDDLE ST.		HOLIDAY INN	MIDDLE STREET	None			08/21/1985
PORTLAND	P-335-1985				JETLINE POLLUTION CONTF		Unknown Subst:	600	G	
PORTLAND	P-37-1985			CIANBRO		1004 CONGRESS ST.	None	5000	G	
PORTLAND	P-41-1985				UNION OIL COMPANY	RUMMERY PARK	#2 Fuel Oil	5	G	03/13/1985
PORTLAND	P-42-1985				VESSEL "THERESA"		#2 Fuel Oil	10	G	03/08/1985
PORTLAND	P-47-1985				UNKNOWN		#2 Fuel Oil	15	G	
PORTLAND	P-49-1985				TRACTOR TRAILER		Diesel	30	G	03/22/1985
PORTLAND	P-5-1985				UNKNOWN		Unspecified Oil			
PORTLAND	P-52-1985		WASHINGTON		ELM ICE & OIL	WASHINGTON AVE.	#2 Fuel Oil	.25	G	
PORTLAND	P-55-1985			B		COMMERCIAL ST.	Unknown Subst:	1	G	03/07/1985
PORTLAND	P-59-1985				INVESTIGATION		None	0	G	
PORTLAND	P-65-1985				MINUTE MAN TRANSIT	P.O. BOX 64	Diesel	50	G	04/05/1985
PORTLAND	P-66-1985				VESSEL "F.V. MISS GALE"		Diesel	5	G	04/07/1985
PORTLAND	P-77-1985				VESSEL "USS O'BANNON"	B I W	Diesel	600	G	03/26/1985
PORTLAND	P-86-1985				UNKNOWN		Unspecified Oil			
PORTLAND	P-94-1985				CENTRAL MAINE POWER		PCB Oil	10	G	04/27/1985
PORTLAND	P-108-1986		OXFORD ST.		TANK INVEST/EARL NOYES	OXFORD STREET	None			
PORTLAND	P-109-1986		1080 FOREST AVE.		MORALL BRAKE INC.	1080 FOREST AVE.	None			04/02/1986
PORTLAND	P-112-1986		ST. JOHN ST.		TANK REMOVAL - MAINE HA	ST. JOHN STREET	None			
PORTLAND	P-141-1986				UNKNOWN	144 FORE STREET	Gasoline Unspe			04/23/1986
PORTLAND	P-142-1986		RIVERSIDE & WAR		EXXON FILLING STATION	RIVERSIDE ST. & WA	None	0	G	
PORTLAND	P-146-1986		CASCO BAY		MYSTERY SPILL	BIW-CUSTOMS WHAI	Hydraulic Oil	0	G	03/26/1986

Spill Report Master List

<u>MCD</u>	<u>SPILL #</u>	<u>STATUS</u>	<u>LOCATION</u>	<u>LAST NAME</u>	<u>COMPANY</u>	<u>ADDRESS</u>	<u>PRODUCT</u>	<u>AMOUNT</u>	<u>UNIT</u>	<u>DATE SPILL</u>
PORTLAND	P-16-1986	FR	CASCO BAY	HALE		DERE'S WHARF	#1 Fuel Oil - Kei	4	G	01/22/1986
PORTLAND	P-169-1986	FR			GENERAL SERVICES ADMIN	40 WESTERN AVE.	Gasoline Unspe			
PORTLAND	P-17-1986	FR		ERIKSON		92 MURRAY STREET	None			
PORTLAND	P-178-1986	FR	235 PRESUMPSCO		NAPPI DISTRIBUTORS	235 PRESUMPSCOTT	#2 Fuel Oil			
PORTLAND	P-190-1986	FR			DEAD RIVER COMPANY	35 ARLINGTON	#2 Fuel Oil	40	G	01/20/1986
PORTLAND	P-194-1986	FR			OIL INVESTIGATION	514 SUMMIT	Marsh Sheen	0	G	
PORTLAND	P-197-1986	FR			GILBANE CONSTRUCTION/S	60 UNION ST.	#1 Fuel Oil - Kei	300	G	
PORTLAND	P-219-1986	FR			GILBAINE CONSTRUCTION	60 UNION ST.	Asphalt	10	G	06/11/1986
PORTLAND	P-22-1986	FR			B.I.W.		Diesel	100	G	
PORTLAND	P-220-1986	FR			QUINN TRUCKING LINES/KE	P.O. BOX 401	Diesel	40	G	06/17/1986
PORTLAND	P-223-1986	FR			OBO VENTURE MASTER/WC		Waste Oil/Used	50	G	06/23/1986
PORTLAND	P-229-1986	FR			MYSTERY		#6 Fuel Oil			03/04/1986
PORTLAND	P-237-1986	FR			BONNIE JEAN II/WEST, TOM		Diesel	20	G	07/14/1986
PORTLAND	P-246-1986	FR			NORTHERN UTILITIES	1075 FOREST AVE.	Waste Oil/Used			
PORTLAND	P-254-1986	FR		RENNA		12 RANDALL ST.	Gasoline Unspe	15	G	07/12/1986
PORTLAND	P-27-1986	FR			F. PERRY & SONS	115 LANCHESTER	#2 Fuel Oil	40	G	
PORTLAND	P-282-1986	FR			MYSTERY SPILL-PTLND HAF	BIW-CUSTOMS WHAI	Diesel	50	G	08/19/1986
PORTLAND	P-285-1986	FR			UNION OIL COMPANY	63 OCEAN ST.	#2 Fuel Oil		G	
PORTLAND	P-291-1986	FR	148 ANDERSON ST		PARTS DISTRIBUTORS (TNK	148 ANDERSON ST.	Gasoline Unspe			08/21/1986
PORTLAND	P-297-1986	FR	569 BRIGHTON AVI		CUMBERLAND FARMS INC.	BRIGHTON AVE & W	None			
PORTLAND	P-301-1986	FR	FOREST AVE @ MC		MEINEKE MUFFLER, INC.	FOREST AVE.	None	0	G	08/27/1986
PORTLAND	P-307-1986	FR			MYSTERY SPILL/CUSTOMS	COMMERCIAL ST.	Diesel	50	G	
PORTLAND	P-317-1986	FR			LOCKHARDS AUTOBODY		Gasoline Unspe			
PORTLAND	P-322-1986	FR			CMP BUILDING	CANCO RD.	Diesel	4	G	09/04/1986
PORTLAND	P-326-1986	FR	726 FOREST AVE.		BIG RED Q QUICKPRINT	726 FOREST AVE.	#2 Fuel Oil			
PORTLAND	P-335-1986	FR	59 WASHINGTON S		JOHN J. NISSEN BAKING CO	59 WASHINGTON AVI	None	0	G	
PORTLAND	P-337-1986	FR			MYSTERY SPILL	FEDERAL & TEMPLE	Diesel	2	G	09/08/1986
PORTLAND	P-344-1986	FR	4 BELL ST. & FORE		PRATT ABBOTT, INC.	4 BELL ST.	Unspecified Fue	0	G	
PORTLAND	P-347-1986	FR			BATH IRON WORKS		Waste Oil/Used	2	G	03/11/1986
PORTLAND	P-349-1986	FR			UNKNOWN	EASTERN PROMENA	None	0	G	09/23/1986
PORTLAND	P-355-1986	FR	430 RIVERSIDE		UNICORN TRANS. SYSTEMS	460 RIVERSIDE PKW	Diesel			
PORTLAND	P-358-1986	FR			UNION OIL COMPANY	63 OCEAN AVE.	#4 Fuel Oil	30	G	10/01/1986
PORTLAND	P-360-1986	FR			NISSEN BAKING COMPANY	59 WASHINGTON AVI	None	0	G	10/07/1986
PORTLAND	P-361-1986	FR	952 BRIGHTON AVI		SUN OIL CO	93 KENSINGTON ST	Gasoline Unspe	1000	G	10/07/1986
PORTLAND	P-38-1986	FR			U.S.S DEYO (B.I.W.)		Diesel	15	G	02/12/1986
PORTLAND	P-383-1986	FR	KENSINGTON ST.		WEBBER OIL CO.	93 KENSINGTON ST.	#2 Fuel Oil			11/21/1986
PORTLAND	P-385-1986	FR	236 PRESUMPSCO		COLES EXPRESS	236 PRESUMPSCOT	Diesel	120	G	10/23/1986
PORTLAND	P-388-1986	FR			CENTRAL MAINE POWER	GRANT LINE POLE 5.	Transformer Oil	.1	G	10/23/1986
PORTLAND	P-393-1986	FR	276 WARREN AVE.		MAINE COUNTRY KITCHENS	276 WARREN AVE.	None	0	G	09/19/1986
PORTLAND	P-394-1986	FR			VALIERE, ANN (HM INVESTIC	SALVATION ARMY,CI	Hazardous Chem	0	G	
PORTLAND	A-396-1986	FR		MARRINGTON		PO BOX 189	None	0	G	
PORTLAND	P-411-1986	FR			CENTRAL MAINE POWER		Transformer Oil	.5	G	11/01/1986
PORTLAND	P-416-1986	FR	FALMOUTH ST.		USM/BICKFORD TRANSPOR	FALMOUTH ST.	#6 Fuel Oil	1000	G	11/06/1986
PORTLAND	P-43-1986	FR			UNKNOWN	PORTLAND FISH PIEI	Diesel			02/14/1986

Spill Report Master List

<u>MCD</u>	<u>SPILL #</u>	<u>STATUS</u>	<u>LOCATION</u>	<u>LAST NAME</u>	<u>COMPANY</u>	<u>ADDRESS</u>	<u>PRODUCT</u>	<u>AMOUNT</u>	<u>UNIT</u>	<u>DATE SPILL</u>
PORTLAND	P-446-1986	FR	NORTH DEERING		LYMAN MOORE SCHOOL		#1 Fuel Oil - Kei			
PORTLAND	P-447-1986	FR			MAINE PRINTING		None	0	G	08/12/1986
PORTLAND	P-451-1986	FR	143 STATE ST.		CATHEDRAL CHURCH ST. LI	143 STATE ST.	None	0	G	
PORTLAND	P-458-1986	FR			COASTAL SAVINGS BANK	426 FOREST AVE.	None	0	G	
PORTLAND	P-46-1986	FR			UNKNOWN		Gasoline Unspe	1	G	02/22/1986
PORTLAND	P-465-1986	FR	PRESUMPS	SCOTT E	NISSAN'S BAKERY	PRESUMPSCOT ST.	#2 Fuel Oil	4000	G	11/21/1986
PORTLAND	P-466-1986	FR	865 BRIGHTON AVI		KENYON OIL CO.	865 BRIGHTON AVE.	Gasoline Unspe			11/20/1986
PORTLAND	P-473-1986	FR	BRIGHTON AVE.		TEXACO CORP., PUMP #9	BRIGHTON AVE.	Unleaded Gasol			12/23/1986
PORTLAND	P-491-1986	FR			BLAKE, W.L.	PO BOX 579	#2 Fuel Oil			
PORTLAND	P-511-1986	FR			CLIFF ISLAND SCHOOL	CLIFF ISLAND	#2 Fuel Oil		G	
PORTLAND	P-519-1986	FR	865 BRIGHTON AVI		KENYON OIL, XTRA-MART	865 BRIGHTON AVEN	Gasoline Unspe	200	G	11/17/1986
PORTLAND	P-53-1986	FR			BAYVIEW APARTMENTS-CO	P.O. BOX 3572	#2 Fuel Oil	5	G	01/07/1986
PORTLAND	P-55-1986	FR		FOSS		DOUGLAS STREET	Gasoline Unspe	10	G	02/20/1986
PORTLAND	P-57-1986	FR	MARINE SPILL		SEACOAST OCEAN SERVI		#2 Fuel Oil	10	G	01/24/1986
PORTLAND	P-61-1986	FR			UNION STREET PORTLAND	1 CITY CENTER	Diesel			
PORTLAND	P-62-1986	FR			BATH IRON WORKS - USS D	COMMERCIAL ST.	Hydraulic Oil	.25	G	02/27/1986
PORTLAND	P-72-1986	FR	165 AUBURN TERR		AUBURN TERRACE APTS.	165 AUBURN TERRA	#2 Fuel Oil	350	G	03/15/1986
PORTLAND	P-91-1986	FR	APT. BLDG.		LIBERTY GROUP INC/GLEAS	38 PREBLE STREET	Unspecified Fue	20	G	03/26/1986
PORTLAND	P-99-1986	FR	38 INDIA ST.		JORDAN'S MEAT	38 INDIA STREET	#2 Fuel Oil	50	G	
PORTLAND	P-109-1987	FR	1199 CONGRESS S		CASH ENERGY INC.	1199 CONGRESS ST	#1 Fuel Oil - Kei			04/19/1987
PORTLAND	P-110-1987	FR			PORTLAND WATER DISTRI		Gasoline Unspe	5	G	04/05/1987
PORTLAND	P-114-1987	FR	KENSINGTON ST.		WEBBER OIL CO.	KENSINGTON STREE	None	0	G	
PORTLAND	P-115-1987	FR	COMMERCIAL ST.		BATH IRON WORKS	COMMERCIAL STREE	Diesel	50	G	04/22/1987
PORTLAND	P-130-1987	FR	FOREST AVE.		GATEWAY CONDOMINIUMS	FOREST AVENUE	None			
PORTLAND	P-16-1987	FR	FOREST AVE.		KENTUCKY FRIED CHICKEN	FOREST AVE.	None	0	G	01/21/1987
PORTLAND	P-160-1987	FR			AGWAY PETROLEUM		#2 Fuel Oil	5	G	06/09/1987
PORTLAND	P-165-1987	FR			EASTERN SECURITIES	685 CONGRESS ST.	Gasoline Unspe	5	G	05/29/1987
PORTLAND	P-173-1987	FR	LONG ISLAND		PHOENIX RESOURCES		Unspecified Oil	.5	G	06/13/1987
PORTLAND	P-186-1987	FR			F/V ALEXANDER W		Diesel	6000	G	06/27/1987
PORTLAND	P-196-1987	FR	210 ST. JOHN ST.		DEERING ICE CREAM	210 ST. JOHN ST.	None			
PORTLAND	P-209-1987	FR	267 OCEAN AVE.		CHEVRUS HIGH SCHOOL	267 OCEAN AVE.	#2 Fuel Oil	300	G	
PORTLAND	P-216-1987	FR			CENTRAL MAINE POWER CO		Hydraulic Oil	5	G	07/09/1987
PORTLAND	P-23-1987	FR	42 SALEM ST.		C.N. BROWN OIL CO.	42 SALEM STREET	#2 Fuel Oil	8	G	01/28/1987
PORTLAND	P-234-1987	FR	DEAKES WHARF		M/V CELTIC	DEAKE'S WHARF	Lube Oil	75	G	07/14/1987
PORTLAND	P-250-1987	FR	926 CONGRESS ST		OK GAS	926 CONGRESS STRI	Gasoline Unspe			04/15/1987
PORTLAND	P-259-1987	FR			UNION OIL COMPANY		#2 Fuel Oil	250	G	07/28/1987
PORTLAND	P-26-1987	FR	PORTLAND PIER		CITY OF PORTLAND	PORTLAND PIER	Diesel			01/31/1987
PORTLAND	P-261-1987	FR	193 PRESUMPSCO		MAINE BEVERAGE COMPAN	193 PRESUMPSCOT :	Diesel	10	G	12/30/1899
PORTLAND	P-268-1987	FR	178 WARREN AVE		QUALITY ROOFING	178 WARREN AVENU	None			
PORTLAND	P-273-1987	FR	I-295		G.M.CORP. (I-295)	51 BROADREACH	Diesel	20	G	09/01/1987
PORTLAND	P-282-1987	FR	968 WESTBROOK (AVIS RENTAL CAR	968 WESTBROOK ST	Unleaded Gasol	50	G	08/10/1987
PORTLAND	P-284-1987	FR	349 PARK ST.		H.P. HOOD CO.	349 PARK STREET	Gasoline Unspe		U	08/10/1987
PORTLAND	P-285-1987	FR			MYSTERY SPILL	WIDGERY WHARF	Diesel			09/10/1987
PORTLAND	P-29-1987	FR			LOBSTER BOAT-DIMILLOS		Diesel	.05	G	02/03/1987

05/06/2002

Spill Report Master List

653

<u>MCD</u>	<u>SPILL #</u>	<u>STATUS</u>	<u>LOCATION</u>	<u>LAST NAME</u>	<u>COMPANY</u>	<u>ADDRESS</u>	<u>PRODUCT</u>	<u>AMOUNT</u>	<u>UNIT</u>	<u>DATE</u>	<u>SPILL</u>
PORTLAND	P-290-1987	FR	CANCO RD.		CMP	CANCO RD.	None				12/30/1899
PORTLAND	P-300-1987	FR			AIRCRAFT CARRIER-USS KE		Diesel				09/13/1987
PORTLAND	P-315-1987	FR			DODGE OIL COMPANY	79 N. PORTLAND RD.	#2 Fuel Oil	5	G		09/10/1987
PORTLAND	P-345-1987	FR			TUG- CLAIRE MORAN	MAINE WHARF	Diesel	50	G		10/02/1987
PORTLAND	P-35-1987	FR	181 BRACKETT ST.		FULLER FIRE & SAFETY CO.	181 BRACKET STREET	None				
PORTLAND	P-364-1987	FR			MYSTERY		None				
PORTLAND	P-370-1987	FR	FOREST AVE.		HERCULES SERVICE STATIK	FOREST AVENUE	None				12/30/1899
PORTLAND	P-376-1987	FR	PARK AVE.		EXPOSITION BUILDING	PARK AVENUE	Hydraulic Oil	50	G		09/01/1987
PORTLAND	P-399-1987	FR			MYSTERY		Diesel	5	G		11/24/1987
PORTLAND	P-411-1987	FR	FREEZES WHARF		MYSTERY SPILL	FREEZE'S WHARF	Unknown Subst.	5	G		12/05/1987
PORTLAND	P-414-1987	FR	46 CARLTON ST.	DINSMORE		46 CARLTON ST.	Gasoline Unspe				12/06/1987
PORTLAND	P-417-1987	FR	STEVEN'S AVE.		US ARMY ARMORY	STEVENS AVENUE	#2 Fuel Oil	200	G		11/18/1987
PORTLAND	P-418-1987	FR			MARK STIMPSON REALTY, II		#2 Fuel Oil	10	G		12/07/1987
PORTLAND	P-424-1987	FR	CUTTER ST.		CROSBY LAUGHLIN FOUNDI	CUTTER STREET	None				
PORTLAND	P-430-1987	FR			C.N. BROWN OIL CO.		Gasoline Unspe	10	G		12/03/1987
PORTLAND	P-440-1987	FR			MERRILL INDUSTRIES	COMMERCIAL STREET	Non-Chemical N	4	G		
PORTLAND	P-457-1987	FR	198 LANCASTER S'		ARROW REALTY	198 LANCASTER STR	None				
PORTLAND	P-467-1987	FR			BICKFORD TRANSPORTATI	PEARL STREET	#4 Fuel Oil	25	G		12/17/1987
PORTLAND	P-472-1987	FR	142 PRESUMPSCO		MAACO AUTO BODY	142 PRESUMPSCOT	#2 Fuel Oil				
PORTLAND	P-473-1987	FR	WIDGERY WHARF	KELLEY			Unspecified Oil				12/28/1987
PORTLAND	P-5-1987	FR		MOAT		171 ASHMONT ST.	#2 Fuel Oil	75	G		01/07/1987
PORTLAND	P-508-1987	FR	144 OCEAN AVE.		C.N. BROWN	144 OCEAN AVENUE	#2 Fuel Oil	20	G		07/31/1987
PORTLAND	P-52-1987	FR	1448 WASHINGTON		MYSTERY SPILL	1448 WASHINGTON /	#2 Fuel Oil	2	G		02/24/1987
PORTLAND	P-520-1987	FR	987 WESTBROOK S		NORTHEAST AIR	PTLD INT JETPORT	Jet Fuel	30	G		11/28/1987
PORTLAND	P-531-1987	FR			PEAK'S ISLAND LANDFILL	PEAK'S ISLAND	Waste Oil/Used	20	G		
PORTLAND	P-535-1987	FR	754 CONGRESS ST		C N BROWN CO. BIG APPLE	754 CONGRESS ST.	Gasoline Unspe				
PORTLAND	P-536-1987	FR	742 CONGRESS ST		S & B NORGE VILLAGE	742 CONGRESS ST.	Gasoline Unspe				
PORTLAND	P-541-1987	FR			OAKHURST DAIRY		#6 Fuel Oil	30	G		12/02/1987
PORTLAND	P-55-1987	FR	CASCO BAY		MYSTERY SPILL	PORTLAND HARBOR	Diesel				03/07/1987
PORTLAND	P-61-1987	FR			UNION OIL CO.		#2 Fuel Oil	25	G		03/13/1987
PORTLAND	P-63-1987	FR			C.N. BROWN OIL CO.		Leaded Gasolin	10	G		03/14/1987
PORTLAND	P-83-1987	FR	OXFORD & FRANKI		NOYES TIRE-ABANDONMEN	OXFORD-FRANKLIN	#6 Fuel Oil				
PORTLAND	P-98-1987	FR	DANA ST.		CHASE LEAVITT BUILDING	DANA ST.	None				
PORTLAND	P-10-1988	FR	CASCO BAY-FORE		"NEW ENGLAND 29"		#2 Fuel Oil	100	G		01/28/1988
PORTLAND	P-11-1988	FR	STEVEN'S AVE.		DEERING HIGH SCHOOL	STEVENS AVE.	#6 Fuel Oil				12/30/1899
PORTLAND	P-119-1988	FR			BATH IRON WORKS	40 COMMERCIAL ST.	None				05/28/1988
PORTLAND	P-121-1988	FR			COLES EXPRESS	236 PRESUMPSCOT	#2 Fuel Oil	50	G		
PORTLAND	P-126-1988	FR			CMP		Transformer Oil	.1	G		06/15/1988
PORTLAND	P-131-1988	FR	960 OCEAN AVE.		COOK CONCRETE CO.	960 OCEAN AVE.	Hydraulic Oil	125	G		06/29/1988
PORTLAND	P-149-1988	FR	2400 OUTER CONG		NICHOLS PORTLAND	2400 CONGRESS ST.	Hazardous Cher	4	G		07/20/1988
PORTLAND	P-150-1988	FR	KENNEBEC ST.		US POSTAL SER. PORTLANE	210 FOREST AVENUE	Hydraulic Oil	200	G		
PORTLAND	P-154-1988	FR	CANCO RD.		CMP COMPANY	CANCO RD.	Transformer Oil	350	G		07/27/1988
PORTLAND	P-174-1988	FR			BATH IRON WORKS	COMMERCIAL ST.	Unspecified Oil	5	G		08/10/1988
PORTLAND	P-203-1988	FR			BATH IRON WORKS	40 COMMERCIAL ST.	#2 Fuel Oil	10	G		09/01/1988

05/06/2004

Spill Report Master List

<u>MCD</u>	<u>SPILL #</u>	<u>STATUS</u>	<u>LOCATION</u>	<u>LAST NAME</u>	<u>COMPANY</u>	<u>ADDRESS</u>	<u>PRODUCT</u>	<u>AMOUNT</u>	<u>UNIT</u>	<u>DATE SPILL</u>
PORTLAND	P-208-1988	FR			EAST SIDE FISHERIES	L.T.D. EAST PUBMICH	Diesel	50	G	09/02/1988
PORTLAND	P-210-1988	FR			SARGENT, H. E., INC.		Diesel	15	G	09/06/1988
PORTLAND	P-214-1988	FR	754 CONGRESS		C N BROWN OIL CO.	MAIN ST.	Gasoline Unspe	7	G	04/29/1988
PORTLAND	P-217-1988	FR	38 PREBLE ST.		FORE ST. PARKING GARAGE	38 PREBLE ST.	Gasoline Unspe			
PORTLAND	P-224-1988	FR	14 QUEBEC ST.	JEOPRASEUTI		14 QUEBEK ST.	Waste Oil/Used	1	G	09/17/1988
PORTLAND	P-228-1988	FR	534 DANFORTH ST		D & K AUTO BODY (MR. COB	534 DANFORTH ST.	None	0	G	09/23/1988
PORTLAND	P-235-1988	FR			CMP	162 CANCO RD/	Transformer Oil	28	G	09/13/1988
PORTLAND	P-238-1988	FR	ST. JOHN'S STREE		UNKNOWN		PCB Oil	2	G	10/07/1988
PORTLAND	P-241-1988	FR	364 FOREST AVE.		OAKHURST DAIRY, INC.	364 FOREST AVENUE	Gasoline Unspe			
PORTLAND	P-249-1988	FR			S & J POULTRY & EGG CO.	236 N. NEWFIELD ST	Diesel	125	G	10/15/1988
PORTLAND	P-265-1988	FR		LAPOMARDA		59 BAY STREET	Hydraulic Oil	1	G	10/20/1988
PORTLAND	P-266-1988	FR	415 CONGRESS ST		PORTLAND MASONIC TEMPI	415 CONGRESS STRI	#4 Fuel Oil	200	G	
PORTLAND	P-273-1988	FR			CMP	AUSTIN ST. POLE 57	Transformer Oil	1	G	10/31/1988
PORTLAND	P-274-1988	FR	135 MARGINAL WA		BALLARD OIL CO.	135 MARGINAL WAY	Unspecified Oil	10	G	11/30/1988
PORTLAND	P-282-1988	FR	250 COMMERCIAL :		NORTH ATLANTIC CO.	250 COMMERCIAL ST	None	0	G	11/18/1988
PORTLAND	P-285-1988	FR			MYSTERY SPILL	DARTMOUTH/FORES	Gasoline Unspe	100	G	08/02/1988
PORTLAND	P-289-1988	FR	334 FOREST AVE.		PIER ONE IMPORTS	334 FOREST AVENUE	#2 Fuel Oil	250	G	11/01/1988
PORTLAND	P-295-1988	FR	PORTLAND FISH PI	STACY		PORTLAND FISH PIEI	Diesel	10	G	04/16/1988
PORTLAND	P-307-1988	FR	STEVEN'S & CONG		JETLINE SERVICES	STEVENS & CONGRE	#4 Fuel Oil	6	G	10/20/1988
PORTLAND	P-309-1988	FR			MYSTERY SPILL	QUEBEC & EMERSOI	Waste Oil/Used	1	G	09/17/1988
PORTLAND	P-312-1988	FR	HIGH ST.		PORTLAND MUSEUM OF AR	HIGH STREET	#2 Fuel Oil	10	G	11/08/1988
PORTLAND	P-313-1988	FR	70 FOREST AVE.		YMCA	70 FOREST AVENUE	#4 Fuel Oil	100	G	04/19/1988
PORTLAND	P-316-1988	FR	2 VERANDA & WAS		VINIOUS, LOU @ XPRESS G,	2 VERANDA STREET	Unleaded Gasol	0	G	11/04/1988
PORTLAND	P-322-1988	FR	MIDDLE ST.		PUBLIC SAFETY BUILDING	MIDDLE STREET	None	0	G	11/09/1988
PORTLAND	P-331-1988	FR	9 - 11 REVERE ST.		LEE, ROBERT D. (O.J. STATI	9 & 11 REVERE ST.	Waste Oil/Used	0	G	11/10/1988
PORTLAND	P-332-1988	FR	782-788 FOREST A'		MOORE, CEDRIC TIRE CO. L	782-788 FOREST AVE	None	0	G	11/18/1988
PORTLAND	P-349-1988	FR	8710 PENN AVE.		CN BROWN OIL CO.	8710 PENN AVE.	#2 Fuel Oil	2	G	09/29/1988
PORTLAND	P-355-1988	FR			NICHOLS	2400 CONGRESS ST.	Lube Oil	10	G	06/22/1988
PORTLAND	P-36-1988	FR			CENTRAL MAINE POWER	MAINE AVENUE	PCB Oil	15	G	02/24/1988
PORTLAND	P-363-1988	FR	276 BRACKETT ST.		NEWCOME, JOHN DR.	276 BRACKETT ST	#2 Fuel Oil	100	G	11/19/1988
PORTLAND	P-416-1988	FR			NE CONF. OF 7TH D. ADVEN	91 ALLEN AV	#2 Fuel Oil	0	G	11/14/1988
PORTLAND	P-421-1988	FR	2000 FOREST AVE,		WASTE MANAGEMENT OF M	2000 FOREST AVE	None	0	G	12/10/1988
PORTLAND	P-426-1988	FR	299 PRESUMPSCO		DARTMOUTH CO. PROPERT	299 PRESUMSCOTT :	#2 Fuel Oil	4	G	12/27/1988
PORTLAND	P-428-1988	FR	70 ST. JOHN STREI		BARBER FOODS INC.	70 ST. JOHN STREET	Diesel	50	G	12/23/1988
PORTLAND	P-436-1988	FR	30 PREBLE ST.		OLD PORT PARKING ASSOC	38 PREBLE STREET	Gasoline Unspe	10	G	
PORTLAND	P-437-1988	FR	364 FOREST AVE.		OAKHURST DAIRY INC.	364 FOREST AVENUE	Gasoline Unspe	25	G	
PORTLAND	P-450-1988	FR	CASCO BAY	HILLSIDE			Diesel	25	G	01/09/1988
PORTLAND	P-452-1988	FR	WINDING WAY		MYSTERY SPILL	WINDING WAY	Unspecified Oil	.1	G	08/08/1988
PORTLAND	P-453-1988	FR			MYSTERY SPILL	DANFORTH STREET	Gasoline Unspe	1	G	11/07/1988
PORTLAND	P-482-1988	FR	82 HANOVER ST.		PORTLAND PUBLIC WORKS	82 HANOVER STREE	Diesel	10	G	
PORTLAND	P-497-1988	FR	55 AUBURN ST. (RT		NORTHGATE GIBBS/MOBIL I	55 AUBURN ST. (RT 1	Unleaded Gasol	1000	G	10/15/1988
PORTLAND	P-78-1988	FR		QUIMBY		OCEAN RESOURCES	Non-Hazardous	50	G	05/10/1988
PORTLAND	P-86-1988	FR			MERRILL TRANSPORT	601 A DANFORTH	None	0	G	
PORTLAND	P-87-1988	FR			YANKEE INDUSTRIAL TRUCI	SHEEPSCOT ROAD	Sulfuric Acid	30	G	01/21/1988

Spill Report Master List

MCD	SPILL #	STATUS	LOCATION	LAST NAME	COMPANY	ADDRESS	PRODUCT	AMOUNT	UNIT	DATE SPILL
PORTLAND	P-9-1988	FR	84 AUBURN ST (RT		GIBBS OIL CO.	84 AUBURN ST.	Unleaded Gasol	40	G	01/28/1988
PORTLAND	P-139-1989	FR	315 PARK AVE.		A. R. WRIGHT CO.	315 PARK AVENUE	Gasoline Unspe	0	G	
PORTLAND	P-15-1989	FR	127 CUMBERLAND		O'ROURKE OIL COMPANY	205 COMMERCIAL S	#2 Fuel Oil	25	G	01/06/1989
PORTLAND	P-16-1989	FR			U.S.S. KOELSCH/BIW		Diesel	60	G	01/09/1989
PORTLAND	P-162-1989	FR			MYSTERY SPILL	CUSTOM HOUSE WH	Hazardous Chem	10	G	03/28/1989
PORTLAND	P-177-1989	FR	239 PARK AVE.		PORTLAND EXPOSITION BLI	239 PARK AVE.	#4 Fuel Oil	20	G	01/12/1989
PORTLAND	P-184-1989	FR	199 W COMMERCIAI		TRIPLE R CITGO	199 W. COMMERCIAL	Diesel	20	G	04/10/1989
PORTLAND	P-203-1989	FR			WHITING, ROBERT	27 ORANGE STREET	Gasoline Unspe	5	G	03/10/1989
PORTLAND	P-206-1989	FR	22 CLINTON ST.		WILLIAMS, MRS. RAYMOND	22 CLINTON ST.	#2 Fuel Oil			
PORTLAND	P-208-1989	FR	301 FOREST AVE.		FIRESTONE TIRE /ROWELL I	301 FOREST AVE	Waste Oil/Used	0	G	
PORTLAND	P-209-1989	FR	1585 FOREST AVE.		GLICO'S SERVICE	RT 302/ 1585 FOREST	None			
PORTLAND	P-22-1989	FR	390 CONGRESS ST		GANNETT PUBLISHING CO.	390 CONGRESS ST.	Hydraulic Oil	5	G	
PORTLAND	P-239-1989	FR			MYSTERY		Unknown Subst.	10	G	02/21/1989
PORTLAND	P-257-1989	FR	FOX ST.	PENFOLD		FOX ST	#6 Fuel Oil	20	G	05/02/1989
PORTLAND	P-267-1989	FR	41 STATE ST.	WILLETTE		41 STATE STREET	#2 Fuel Oil	5	G	04/29/1989
PORTLAND	P-27-1989	FR			HARRIS OIL COMPANY	385 MAIN STREET	#2 Fuel Oil	250	G	01/18/1989
PORTLAND	P-273-1989	FR	101 YORK ST.		DAVID AND MERL CLARK/MC	101 YORK ST.	None	0	G	
PORTLAND	P-280-1989	FR			TERRESA MARIE III CORP.	2 PORTLAND FISH PI	Diesel	75	G	05/06/1989
PORTLAND	P-284-1989	FR			PORTLAND FISH PIER	FISH PIER # 2	Diesel	50	G	05/17/1989
PORTLAND	P-298-1989	FR	138 NEAL ST.	STEINHAUR		138 NEAL ST.	None	0	G	05/18/1989
PORTLAND	P-308-1989	FR			BROOKLAWN MEMORIAL PA	2002 CONGRESS ST.	Gasoline Unspe	100	G	05/19/1989
PORTLAND	P-31-1989	FR			UNKNOWN		Lube Oil	30	G	01/20/1989
PORTLAND	P-32-1989	FR	804 WASHINGTON	GLICOS		804 WASHINGTON A	None			01/03/1989
PORTLAND	P-324-1989	FR	2000 FOREST AVE		WASTE MANAGEMENT, INC.	2000 FOREST AVE	Waste Oil/Used			06/06/1989
PORTLAND	P-336-1989	FR	194 AUBURN ST., F		C N BROWN OIL CO (NORTH	194 AUBURN ST.	Unleaded Gasol	400	G	06/12/1989
PORTLAND	P-356-1989	FR	PORTLAND JETPOI		MAINE AVIATION INT.JET-PC		Aviation Gasolir	25	G	06/17/1989
PORTLAND	P-371-1989	FR	411 MARGINAL WA		U-HAUL TRUCK RENTAL	411 MARGINAL WAY	None			06/26/1989
PORTLAND	P-372-1989	FR	PARK ST. & HIGH		C.N. BROWN/MOBIL	FOREST & PARK AVE	None			
PORTLAND	P-376-1989	FR	477 CONGRESS ST		KINGLEY, DAVID C/O PRIME	477 CONGRESS ST.	#2 Fuel Oil		G	
PORTLAND	P-387-1989	FR			EASTERN PROMINADE MOC	EAST END BEACH	None	20	G	06/09/1989
PORTLAND	P-400-1989	FR	2 PARK AVE. & HIG		C N BROWN OIL CO. (PARK	2 PARK AVE	Gasoline Unspe			
PORTLAND	P-401-1989	FR			UN-NAMED AUTOMOBILE	907 CONGRESS ST.	Unspecified Mot	5	G	07/12/1989
PORTLAND	P-41-1989	FR	331 VERANDA ST.		PORTLAND PUBLIC SHCOOL	331 VERANDA STREE	#6 Fuel Oil	30	G	
PORTLAND	P-420-1989	FR			UNKNOWN		Unspecified Oil	50	G	07/23/1989
PORTLAND	P-422-1989	FR			CUMBERLAND COUNTY COM	142 FEDERAL STREE	#6 Fuel Oil	0	G	07/24/1989
PORTLAND	P-426-1989	FR			STARBIRD, WILLIAM (ST. & S		Diesel	20	G	07/25/1989
PORTLAND	P-431-1989	FR	1000 WESTBROOK		THRIFTY RENT-A-CAR	1000 WESTBROOK S	#2 Fuel Oil	75	G	
PORTLAND	P-437-1989	FR	HIGH ST.		U.S. POSTAL SERVICE	MAIN OFFICE	Hydraulic Oil	15000	G	
PORTLAND	P-440-1989	FR			CUSTOM CARRIERS	OMAHA	Diesel	100	G	07/30/1989
PORTLAND	P-442-1989	FR	22 PARK AVE.		MARJORIE LAVIGNE/APARTI	22 PARK AVE.	#2 Fuel Oil	1	G	
PORTLAND	P-443-1989	FR			MYSTERY	CLIFF ISLAND	Non-Chemical N	.01	P	
PORTLAND	P-444-1989	FR			CMP		Transformer Oil	25	G	05/03/1989
PORTLAND	P-448-1989	FR	24 VICTOR RD.	KNIGHT		24 VICTOR ROAD	None			06/20/1989
PORTLAND	P-451-1989	FR			UNION OIL	63 OCEAN STREET	Diesel	10	G	04/13/1989

05/06/2002

Spill Report Master List

656

<u>MCD</u>	<u>SPILL #</u>	<u>STATUS</u>	<u>LOCATION</u>	<u>LAST NAME</u>	<u>COMPANY</u>	<u>ADDRESS</u>	<u>PRODUCT</u>	<u>AMOUNT</u>	<u>UNIT</u>	<u>DATE SPILL</u>
PORTLAND	P-455-1989	FR	43 STATE ST.	WILLETTE		43 STATE ST.	#2 Fuel Oil			05/08/1989
PORTLAND	P-459-1989	FR			J.B. BROWN CO. & SON	482 CONGRESS ST.	#2 Fuel Oil	50	G	04/28/1989
PORTLAND	P-462-1989	FR	757 FOREST		AVIS CAR SALES	757 FOREST AVE	Waste Oil/Used	10	G	01/01/1989
PORTLAND	P-469-1989	FR			DEERING HIGH SCHOOL	370 STEVENS AVE	#2 Fuel Oil	2	G	05/04/1989
PORTLAND	P-471-1989	FR			CMP		Transformer Oil	.25	G	04/27/1989
PORTLAND	P-474-1989	FR			MERCY HOSPITAL	144 STATE ST.	Hazardous Cher	2	Y	07/31/1989
PORTLAND	P-486-1989	FR			UNIVERSITY SOUTHERN MA	FALMOUTH STREET	#6 Fuel Oil			08/09/1989
PORTLAND	P-487-1989	FR			BIW		#2 Fuel Oil	0	G	08/09/1989
PORTLAND	P-494-1989	FR			CITY OF PORTLAND	CONGRESS STREET	Gasoline Unspe	5	G	
PORTLAND	P-496-1989	FR	939 CONORCSS ST		WESTFIELD INN/G. LEKOUSI	939 CONGRESS ST.	#2 Fuel Oil	25	G	
PORTLAND	P-509-1989	FR			SERBIN, JOHN (4 STAR YACI	95 EXCHANGE ST	Diesel	25	G	08/02/1989
PORTLAND	P-519-1989	FR			UNKNOWN		None	0	G	
PORTLAND	P-525-1989	FR		HARVEY			Unspecified Mot			
PORTLAND	P-530-1989	FR			UNKNOWN		Unknown Subst.			
PORTLAND	P-545-1989	FR			UNION OIL CO	63 OCEAN ST	Diesel	4	G	09/06/1989
PORTLAND	P-558-1989	FR			MYSTERY		Waste Oil/Used	5	G	09/04/1989
PORTLAND	P-566-1989	FR	411 MARGINAL WA		U-HAUL OF MAINE	MARGINAL WAY	#2 Fuel Oil	0	G	
PORTLAND	P-57-1989	FR	CANCO RD.		CMP GARAGE	CANCO ROAD	Unspecified Mot	1	G	02/02/1989
PORTLAND	P-572-1989	FR	PORTLAND PIPELII		T/V BEAR G		Crude Oil	3	G	08/29/1989
PORTLAND	P-576-1989	FR			PORTLAND FISH PIER	6 PORTLAND	#2 Fuel Oil	0	G	09/17/1989
PORTLAND	P-61-1989	FR	631 FOREST AVE.		ALLADIN ELECTRIC (B. GOW	631 FOREST AVE.	Waste Oil/Used	25	G	01/01/1989
PORTLAND	P-611-1989	FR	409 CUMBERLAND ARSENAULT			409 CUMBERLAND A	Hazardous Cher	1	G	09/28/1989
PORTLAND	P-614-1989	FR			UNION OIL CO.	63 OCEAN ST	#2 Fuel Oil	250	G	09/27/1989
PORTLAND	P-630-1989	FR			SATCO OIL CO.	135 MARGINAL WAY	Diesel	5	G	10/02/1989
PORTLAND	P-634-1989	FR	ALLEN AVE @ MOF		C. N. BROWN OIL CO.	FOREST AND ALLEN	Unspecified Oil	30	G	10/04/1989
PORTLAND	P-637-1989	FR			MYSTERY		Diesel	10	G	09/26/1989
PORTLAND	P-644-1989	FR		SHUR		268 CLIFTON STREE	None	0	G	
PORTLAND	P-647-1989	FR			MYSTERY	NEWBURY STREET	Hydraulic Oil			05/06/1989
PORTLAND	P-65-1989	FR	518 FOREST AVE		GIBBS OIL CO.	518 FOREST AVE.	#2 Fuel Oil	25	G	02/03/1989
PORTLAND	P-671-1989	FR	34 DIAMOND ST.		ARROW REALTY / PORTLAN	34 DIAMOND STREET	None	0	G	10/20/1989
PORTLAND	P-678-1989	FR	415 CONGRESS ST		MASONIC TEMPLE	415 CONGRESS STRI	#4 Fuel Oil			10/14/1989
PORTLAND	P-680-1989	FR			UNION OIL COMPANY	OCEAN STREET	#2 Fuel Oil	1	G	10/24/1989
PORTLAND	P-683-1989	FR	WALDRON WAY		MYSTERY	WALDRON WAY	Gasoline Unspe	1	G	10/18/1989
PORTLAND	P-684-1989	FR	CUMBERLAND & 14		C N BROWN OIL CO., OKAY	14 WASHINGTON AVI	Gasoline Unspe	10	G	10/25/1989
PORTLAND	P-685-1989	FR			MYSTERY		None	0	G	10/04/1989
PORTLAND	P-689-1989	FR	175 BRACKETT ST.		TOWN TAXI INC./NATHANSC	BRACKETT STREET	Gasoline Unspe	5	G	10/26/1989
PORTLAND	P-717-1989	FR			MERRILL TRANSPORT CO.	FOREST AVE.	#4 Fuel Oil	400	G	11/07/1989
PORTLAND	P-733-1989	FR			PORTLAND POLICE DEPART	MIDDLE ST.	Gasoline Unspe	15	G	11/08/1989
PORTLAND	P-735-1989	FR	NAVY RESERVE PI		UNKNOWN	NAVAL RESERVE PIE	Diesel	15	G	11/08/1989
PORTLAND	P-738-1989	FR	1127 FOREST AVE	RICE		1127 FOREST AVENL	Gasoline Unspe			
PORTLAND	P-763-1989	FR	FORE RIVER		MYSTERY SPILL	FORE RIVER	Unspecified Oil	10	G	11/20/1989
PORTLAND	P-776-1989	FR	CASCO BAY		MYSTERY		Unspecified Oil	3	G	11/26/1989
PORTLAND	P-78-1989	FR	MYRTLE ST.		PORTLAND, CITY OF	MYRTLE ST.	Corrosive	5	G	02/10/1989
PORTLAND	P-785-1989	FR			BATH IRON WORKS	PIER NO #1	Unspecified Oil	1	G	12/02/1989

Spill Report Master List

<u>MCD</u>	<u>SPILL #</u>	<u>STATUS</u>	<u>LOCATION</u>	<u>LAST NAME</u>	<u>COMPANY</u>	<u>ADDRESS</u>	<u>PRODUCT</u>	<u>AMOUNT</u>	<u>UNIT</u>	<u>DATE SPILL</u>
PORTLAND	P-786-1989	FR			MYSTERY SPILL	1019 CONGRESS ST	Unspecified Oil	10	G	12/04/1989
PORTLAND	P-79-1989	FR			SEACOAST ENGINE & PUMF	PORTLAND FISH PIEI	Hydraulic Oil	5	G	02/13/1989
PORTLAND	P-794-1989	FR	SEWALL ST.		THOMPSON POINT COMPAN	SEWALL STREET	Diesel	25	G	
PORTLAND	P-799-1989	FR	72 COMMERCIAL S		MAINE WHARF ASSOCIATES	400 COMMERCIAL ST	#2 Fuel Oil		G	12/01/1989
PORTLAND	P-804-1989	FR	716 STEVEN'S AVE		WESTBROOK COLLEGE	716 STEVENS AVE	None			
PORTLAND	P-809-1989	FR	46 CARLTON ST.		MRS. SUSAN HOLLAND	46 CARLTON ST.	Unspecified Oil			
PORTLAND	P-811-1989	FR			AMERICAN AUTOMOBILE AS	425 MARGINAL WAY	Gasoline Unspe	20	G	
PORTLAND	P-818-1989	FR	56 MILLIKEN ST.		WETTERAU PORTLAND INC	56 MILLIKEN ST	Gasoline Unspe	16	G	12/04/1989
PORTLAND	P-829-1989	FR			BICKFORD TRANSPORTATIC	RT # 1	#4 Fuel Oil	200	G	12/22/1989
PORTLAND	P-832-1989	FR			MCGOWAN SHPYD/BETHAN	MCGOWAN SHIPYAR	Diesel	2	G	12/27/1989
PORTLAND	P-833-1989	FR	704 CONGRESS ST		7-11 ELEVEN STORE	704 CONGRESS ST	Gasoline Unspe	10	G	12/27/1989
PORTLAND	P-836-1989	FR			PORTLAND CITY, PARKS & F	55 PORTLAND ST	#2 Fuel Oil	10	G	
PORTLAND	P-837-1989	FR			UNION OIL COMPANY	63 OCEAN AVENUE	#2 Fuel Oil	50	G	02/28/1989
PORTLAND	P-839-1989	FR	845 R FOREST AVE		MATT'S AUTO PREP	845 R FOREST AVE.	Non-Hazardous			12/20/1989
PORTLAND	P-84-1989	FR	70 ST. JOHN ST.		JAY ROBINSON TRUCKING	83 AVENUE C	Diesel	50	G	02/14/1989
PORTLAND	P-858-1989	FR			MYSTERY		Unspecified Oil			
PORTLAND	P-860-1989	FR	JETPORT, WESTBF		NORTHEAST AIR	WORLD INTER JET POF	#5 Fuel Oil			11/16/1989
PORTLAND	P-862-1989	FR	49 PINE ST.		CUMBERLAND FARMS #1800	49 PINE ST	Gasoline Unspe			
PORTLAND	P-93-1989	FR	73 DEERING ST.		SILVER RING ASSO. PROPEI	73 DEERING STREET	#2 Fuel Oil	0	G	02/16/1989
PORTLAND	P-10-1990	FR	1330 CONGRESS		DR. JAMES BENNAS	1330 CONGRESS ST	#2 Fuel Oil	1	G	
PORTLAND	P-104-1990	FR	LONG ISLAND		PHOENIX RESOURCES CO	LONG ISLAND AVE	Unspecified Oil			02/14/1990
PORTLAND	P-106-1990	FR	1586 FOREST, RT. 1		GLICO'S SERVICE	1586 FOREST AVE	Unleaded Gasol			10/02/1989
PORTLAND	P-11-1990	FR	166 BRACKETT ST.		PORTLAND SCHOOL DEPAR	331 VERANDA ST.	#2 Fuel Oil	60	G	
PORTLAND	P-119-1990	FR	304-310 FOREST A		NABISCO FACILITY/ BEDFOF	304-310 FOREST AVE	#2 Fuel Oil	10	G	
PORTLAND	P-121-1990	FR			T/V ENDURANCE		Gasoline Unspe	1000	G	02/28/1990
PORTLAND	P-135-1990	FR	I-295 MILE 7 S		RST INC./MILE 7 SOUTH	ROUTE 295	Hazardous Chem	2000	G	03/13/1990
PORTLAND	P-143-1990	FR	93 HIGH ST.		SAFFORD HOUSE	93 HIGH STREET	#2 Fuel Oil	240	G	02/10/1990
PORTLAND	P-146-1990	FR	960 OCEAN AVE.		COOK CONCRETE	960 OCEAN AVE	Gasoline Unspe	50	G	03/16/1990
PORTLAND	P-165-1990	FR	194 AUBURN ST.		C N BROWN OIL @ NORTHG	194 AUBURN ST.	Jet Fuel	5	G	03/26/1990
PORTLAND	P-166-1990	FR			WEBBER OIL CO.	93 KENSINGTON ST	#2 Fuel Oil	15	G	03/06/1990
PORTLAND	P-175-1990	FR	6 ALLEN AVE & FOI		C.N. BROWN OIL CO.	6 ALLEN AVE.	Unleaded Gasol	4	G	03/20/1990
PORTLAND	P-19-1990	FR	OUTER CONGRES		C.N. BROWN / UNUM INS. CO	OUTER CONGRESS S	Diesel	2	G	01/08/1990
PORTLAND	P-20-1990	FR	547 CONGRESS		THE WINSLOW BUILDING	547 CONGRESS STR	#4 Fuel Oil	10	G	01/01/1990
PORTLAND	P-207-1990	FR	205 PARK AVE		HAMILTON'S SERVICE STAT	205 PARK AVE	Gasoline Unspe			
PORTLAND	P-217-1990	FR			UNKNOWN		Gasoline Unspe	5	G	04/10/1990
PORTLAND	P-23-1990	FR	PEAKES ISL.		BAY ISLAND SERVICES	PEAKS ISLAND	Gasoline Unspe			01/12/1990
PORTLAND	P-236-1990	FR			C. D'ALFONSO AND SONS IN	372 PRESCUMPSCO	Gasoline Unspe	2	G	04/11/1990
PORTLAND	P-256-1990	FR	CASCO BAY		MYSTERY SPILL	CASCO BAY-KENDAL	Diesel	20	G	04/25/1990
PORTLAND	P-26-1990	FR			BATH IRON WORKS	COMMERCIAL ST	None	5	G	01/11/1990
PORTLAND	P-261-1990	FR	CASCO BAY		MYSTERY SPILL/OIL SHEEN	CASCO BAY PEIR AR	None	20	G	04/21/1990
PORTLAND	P-264-1990	FR			VESSEL SERVICE, INC.	1 PORTLAND FISH PI	Diesel	25	G	04/25/1990
PORTLAND	P-267-1990	FR	UNION WHARF		UNION WHARF	COMMERCIAL STREET	Animal Fats/Rer	500	G	04/29/1990
PORTLAND	P-27-1990	FR	RIVERSIDE ST.		HANDY MAN RENTAL	RIVERSIDE ST	Gasoline Unspe	15	G	01/15/1990
PORTLAND	P-28-1990	FR	ALLEN AVE @ MOF		C.N. BROWN OIL CO.	6 ALLEN AVE.	Leaded Gasolin	5	G	

05/06/2002

Spill Report Master List

658

<u>MCD</u>	<u>SPILL #</u>	<u>STATUS</u>	<u>LOCATION</u>	<u>LAST NAME</u>	<u>COMPANY</u>	<u>ADDRESS</u>	<u>PRODUCT</u>	<u>AMOUNT</u>	<u>UNIT</u>	<u>DATE SPILL</u>
PORTLAND	P-295-1990	FR			MURRAY, F.P. & C.H. INC.	131 OCEAN STREET	Unspecified Mol			04/07/1990
PORTLAND	P-301-1990	FR	730 CONGRESS ST	ST WART		730 CONGRESS STRI	Gasoline Unspe	9	G	
PORTLAND	P-303-1990	FR	13 DAVIS FARM RD		DAVISON/NEW ENGLAND TE	13 DAVIS FARM ROAI	Unleaded Gasol	10	G	
PORTLAND	P-304-1990	FR	722 CONGRESS ST		ALLEN BUS. FORMS / SUNOI	722 CONGRESS STRI	Gasoline Unspe	0	G	
PORTLAND	P-305-1990	FR	555 FOREST AVE.		GOV. EMPLOYEE CREDIT UP	555 FOREST AVE	#2 Fuel Oil			03/28/1990
PORTLAND	P-306-1990	FR	754 CONGRESS ST		X-PRESS/C.N.BROWN OIL C	754 CONGRESS STRI	None	0	G	
PORTLAND	P-308-1990	FR	LONG ISLAND		PHOENIX RESOURCES	LONG ISLAND	Unspecified Mol		U	04/07/1990
PORTLAND	P-325-1990	FR			B.I.W./DEAD RIVER OIL	COMMERICAL ST	#2 Fuel Oil	.5	G	05/22/1990
PORTLAND	P-331-1990	FR	1335 FOREST AVE.		RICE, REBECCA PROPERTY	655 CONGRESS STRI	None	0	G	
PORTLAND	P-357-1990	FR	ST. JOHN'S ST.		CENTRAL MAINE POWER	991 FOREST AVE	Transformer Oil	.25	G	06/01/1990
PORTLAND	P-359-1990	FR			BATH IRON WORKS PTLD F/	40 COMMERICAL ST	Hydraulic Oil	2	G	06/04/1990
PORTLAND	P-368-1990	FR	460 WARREN AVE.		GETTY PETROLEUM CORP.	460 WARREN AVE	Unleaded Gasol	50	G	
PORTLAND	P-370-1990	FR	188 WARREN AVE.		MORIN'S & SONS INC.	188 WARREN AVE	None	5	G	
PORTLAND	P-377-1990	FR			BATH IRON WORKS CORPO	700 WASHINGTON S	Hydraulic Oil	1	G	06/06/1990
PORTLAND	P-383-1990	FR	2 PARK AVE. & HIG		C N BROWN OIL CO.	2 PARK AVE.	Gasoline Unspe	10	G	06/07/1990
PORTLAND	P-405-1990	FR		GANNETT		7 FOREST LANE	Diesel	15	G	06/19/1990
PORTLAND	P-406-1990	FR	FOREST AVE.		FOREST PARK APARTMENT	FOREST AVENUE	Unspecified Fue	100	G	
PORTLAND	P-409-1990	FR	COMMERCIAL ST.		PORTLAND FISH PIER	COMMERCIAL STREET	Unspecified Oil	5	G	06/21/1990
PORTLAND	P-439-1990	FR			MYSTERY		Waste Oil/Used	.1	G	
PORTLAND	P-44-1990	FR			MYSTERY	15 PARRIS STREET	Unknown Subst.			01/15/1990
PORTLAND	P-440-1990	FR			PORTLAND HOUSING AUTHI	14 BAXTOR BLVD	None			07/01/1990
PORTLAND	P-441-1990	FR	6 ALLEN AVE & FOI		C. N. BROWN OIL CO	MAIN ST. EXT.	Unleaded Gasol	1300	G	05/01/1990
PORTLAND	P-452-1990	FR	222 RIVERSIDE ST.		EQUIPCO	222 RIVERSIDE ST.	Waste Oil/Used	100	G	
PORTLAND	P-455-1990	FR		SCHADE		106 DARTMOUTH ST.	#2 Fuel Oil	50	G	07/10/1990
PORTLAND	P-458-1990	FR			CENTRAL MAINE POWER C	EDISON DRIVE	Transformer Oil	1	G	07/09/1990
PORTLAND	P-470-1990	FR			NEW ENGLAND TELEPHONE	13 DAVIS FARM RD	Hydraulic Oil	10	G	07/16/1990
PORTLAND	P-477-1990	FR	82 COMMERCIAL S		SARAH GALE TRANSPORT C	2 THOMPSON POINT	Diesel	30	G	07/17/1990
PORTLAND	P-482-1990	FR			BATH IRON WORKS	40 COMMERICAL ST	Non-Hazardous	50	G	07/20/1990
PORTLAND	P-484-1990	FR	193 PRESUMPSCO		CUMBERLAND & YORK DIST	193 PRESUMSCOT S	Gasoline Unspe	0	G	
PORTLAND	P-506-1990	FR	568 BRIGHTON AVE		CUMBERLAND FARMS INC.	569 BRIGHTON AVE	Gasoline Unspe	200	G	
PORTLAND	P-509-1990	FR			MYSTERY		Waste Oil/Used	2	G	07/29/1990
PORTLAND	P-510-1990	FR		HOO N		21 MAIN AVE.	#2 Fuel Oil	2	G	08/03/1990
PORTLAND	P-514-1990	FR	2 PORTLAND SQUA		PORTLAND SQUARE LTD PA	2150 WASHINGTON S	#2 Fuel Oil	4	G	
PORTLAND	P-524-1990	FR			PALMER SPRING COMPANY	355 FOREST AVENUE	None	0	G	
PORTLAND	P-537-1990	FR	COMMERCIAL ST.		AK ENGINEERING	333 THIRD ST	Hazardous Cher	750	G	
PORTLAND	P-54-1990	FR	RAY ST.		FALLBROOK CONDO PROJE	RAY ST	#1 Fuel Oil - Ker	10	G	01/19/1990
PORTLAND	P-544-1990	FR			LUCAS TREE COMPANY	636 RIVERSIDE ST.	None			08/23/1990
PORTLAND	P-546-1990	FR			PORTLAND HOUSING ATHY/	FRONT STREET PRO	Hazardous Cher	0	G	
PORTLAND	P-547-1990	FR			STATE PIER		Diesel	2	G	08/24/1990
PORTLAND	P-550-1990	FR	62 HAMPSHIRE ST.		HAMPSHIRE STREET & WAS	62 HAMPSHIRE STRE	Unspecified Oil	10	G	08/23/1990
PORTLAND	P-570-1990	FR	12 AVALON RD.	FOSHER		12 AVALON RD.	Hazardous Cher			09/06/1990
PORTLAND	P-576-1990	FR			THOMPSON POINT, INC.	EXCHANGE PLACE	#6 Fuel Oil	100	G	09/14/1990
PORTLAND	P-586-1990	FR			VETERAN'S MEM. BRIDGE/M	V. MEM. BRDG & COM	Unspecified Oil	75	G	09/16/1990
PORTLAND	P-59-1990	FR	430 RIVERSIDE STI		MAINE TURNPIKE AUTHORI	430 RIVERSIDE STRE	Unleaded Gasol	200	G	01/25/1990

Spill Report Master List

<u>MCD</u>	<u>SPILL #</u>	<u>STATUS</u>	<u>LOCATION</u>	<u>LAST NAME</u>	<u>COMPANY</u>	<u>ADDRESS</u>	<u>PRODUCT</u>	<u>AMOUNT</u>	<u>UNIT</u>	<u>DATE SPILL</u>
PORTLAND	P-593-1990	FR			MYSTERY	PORTLAND FIRST PII	Unspecified Mot			09/14/1990
PORTLAND	P-611-1990	FR			UNKNOWN	LG WHARF/COMMER	Diesel			09/19/1990
PORTLAND	P-618-1990	FR	92 DEERING AVE.		KING MIDDLE SCHOOL	92 DEERING AVE	#4 Fuel Oil			07/31/1990
PORTLAND	P-620-1990	FR		DAURYA		2 TARBELL AVE.	#2 Fuel Oil	10	G	09/27/1990
PORTLAND	P-627-1990	FR	966 RIVERSIDE ST.		IMMUCELL LABS	966 RIVERSIDE ST.	Hazardous Cher			
PORTLAND	P-633-1990	FR	24 HALL ST.	LOUGEË		24 HALL ST.	Waste Oil/Used	5	G	09/28/1990
PORTLAND	P-636-1990	FR			CENTRAL MAINE POWER CC	EDISON DR.	Transformer Oil	1	G	10/05/1990
PORTLAND	P-653-1990	FR	279 MARGINAL WA		LEVENSON ALAN-BIG A AUT	279 MARGINAL WAY	#2 Fuel Oil			10/11/1990
PORTLAND	P-689-1990	FR			LOEWENBERG - IRLANDY, B	128 FRANCES STREE	#2 Fuel Oil			
PORTLAND	P-695-1990	FR			THOMAS OIL COMPANY	P. O. BOX 882	#2 Fuel Oil			08/03/1990
PORTLAND	P-702-1990	FR	45 CUMBERLAND A		THIBEAULT'S OIL SERVICE	19 SUMMER STREET	#2 Fuel Oil	10	G	09/25/1990
PORTLAND	P-703-1990	FR	722 CONGRESS ST		ALLAN BUSINESS FORM	722 CONGRESS STRI	None			07/11/1990
PORTLAND	P-704-1990	FR			AUBUCHON HARDWARE	695 FOREST AVENUE	Hazardous Cher	1	G	05/17/1990
PORTLAND	P-709-1990	FR			LUCAS TREE EXPERTS	636 RIVERSIDE DR.	Hydraulic Oil	5	G	07/18/1990
PORTLAND	P-71-1990	FR	CONGRESS ST.		PRATT ABBOTT CLEANERS	1374 CONGRESS ST.	Diesel	30	Y	02/02/1990
PORTLAND	P-719-1990	FR	PORTLAND INTERN		MAINE AVIATION CORPORA	PORTLAND INTERNA	Aviation Gasolir	2	G	05/11/1990
PORTLAND	P-721-1990	FR			PORTLAND AUTO RADIOTOI	SAUNDER STREET	None			04/13/1990
PORTLAND	P-737-1990	FR	C ST. & ST. JOHN S		UNION OIL CO.	C STREET & ST. JOH	#2 Fuel Oil	50	G	10/23/1990
PORTLAND	P-751-1990	FR		POTTER		31 WESTBOURNE RI	Gasoline Unspe	2	G	10/28/1990
PORTLAND	P-768-1990	FR	KENNEBEC ST.		UNION OIL CO.	63 OCEAN AVE.	#4 Fuel Oil	200	G	11/06/1990
PORTLAND	P-770-1990	FR	FORE & MUMFORD		AMERICAN HOIST & DERRIC	FORE & MUNFORD S	#2 Fuel Oil	500	G	
PORTLAND	P-773-1990	FR			HERTZ RENT A CAR	1001 WESTBROOK S	Waste Oil/Used	5	G	11/08/1990
PORTLAND	P-778-1990	FR			MATLACK TRUCKING INC/R1	FORE/BRIDGE/CONG	Diesel	1	G	11/12/1990
PORTLAND	P-782-1990	FR			UNION	DANFORTH ST	#2 Fuel Oil	20	G	11/10/1990
PORTLAND	P-793-1990	FR	132 RIVERSIDE ST		EXIT 8 SUNOCO	132 RIVERSIDE ST	Diesel			
PORTLAND	P-801-1990	FR	PLEASANT & STEV		RANDALL & McALLISTER	P. O. BOX 1336	#2 Fuel Oil	25	G	11/15/1990
PORTLAND	P-807-1990	FR			AUTOMOBILE REG. # 99985		Waste Oil/Used	1.25	G	11/18/1990
PORTLAND	P-811-1990	FR	199 W COMMERCIA		TRIPLE "R" CITGO/GLH INC.	199 W. COMMERCIAL	Gasoline Unspe	50	G	
PORTLAND	P-813-1990	FR	2400 OUTER CONG		NICHOLS-PORTLAND	2400 CONGRESS ST.	Lube Oil	50	Y	
PORTLAND	P-816-1990	FR	1037 FOREST & BE		MERRILL TRANSPORT CO.	1037 FOREST AVE.	Transformer Oil	1	G	11/23/1990
PORTLAND	P-82-1990	FR	MTA EXIT 10		EXIT 10 - GASOLINE SPILL	MAINE TURNPIKE	Gasoline Unspe	11	G	02/06/1990
PORTLAND	P-821-1990	FR			BRAINTREE ST. WOLF ASSC		Waste Oil/Used			11/26/1990
PORTLAND	P-833-1990	FR	349 PARK AVE.		H. P. HOOD, INC.	349 PARK AVE.	#4 Fuel Oil		U	11/25/1990
PORTLAND	P-844-1990	FR	1037 FOREST & BË		MERRILL TRANSPORT	FOREST & BELL STS.	#2 Fuel Oil	50	Y	
PORTLAND	P-845-1990	FR	307 CONGRESS		CA. OF THE IMMACULATE C	307 CONGRESS ST.	#4 Fuel Oil	100	G	12/03/1990
PORTLAND	P-846-1990	FR			WATERFRONT OFF CHESTE		#2 Fuel Oil			12/04/1990
PORTLAND	P-849-1990	FR			MYSTERY	ONE DANA ST.	Unspecified Mot			12/04/1990
PORTLAND	P-850-1990	FR			CENTRAL MAINE P. POLE # :	PITT STREET	Transformer Oil	4	G	12/05/1990
PORTLAND	P-873-1990	FR			UNKNOWN	KENDALL ST.	#2 Fuel Oil	20	G	
PORTLAND	P-882-1990	FR			MYSTERY SPILL/CASCO BA\	CASCO BAY & VERA\	Unspecified Oil			12/16/1990
PORTLAND	P-892-1990	FR			OSTEOPATHIC HOSPITAL/R'	BRIGHTON AVE.	Non-Chemical N	.5	Y	12/21/1990
PORTLAND	P-893-1990	FR	631 STEVEN'S AVE		C. McAULEY HIGH/UNION OIL	631 STEVENS AVE.	#4 Fuel Oil	12	G	12/21/1990
PORTLAND	P-909-1990	FR	HANOVER ST.		UNION OIL CO.	63 OCEAN ST.	#2 Fuel Oil	50	G	12/20/1990
PORTLAND	P-920-1990	FR			CENTRAL MAINE POWER CC	EDISON DRIVE	Transformer Oil	2	G	12/22/1990

Spill Report Master List

<u>MCD</u>	<u>SPILL #</u>	<u>STATUS</u>	<u>LOCATION</u>	<u>LAST NAME</u>	<u>COMPANY</u>	<u>ADDRESS</u>	<u>PRODUCT</u>	<u>AMOUNT</u>	<u>UNIT</u>	<u>DATE SPILL</u>
PORTLAND	P-922-1990	FR	129 FOX ST. & FRA		PENFOLD, RAY (VIP BUSLINI	129 FOX ST	Waste Oil/Used	100	G	
PORTLAND	P-94-1990	FR			T/V SINGA WILMONA		#2 Fuel Oil	150	G	01/05/1990
PORTLAND	P-95-1990	FR	WESTGATE SHOP		PRATT ABBOTT CLEANERS	WESTGATE SHOP C	Hazardous Chem			
PORTLAND	P-96-1990	FR	1053 FOREST AVE.	ABBOTT		1053 FOREST AVE.	Hazardous Chem			
PORTLAND	P-111-1991	FR	HOLYOKE WHARF		BAYLEY, THOMAS/JAMIE AS	22 ROSS ROAD	Diesel	5	G	02/26/1991
PORTLAND	P-118-1991	FR	91 PRIMROSE LANI		UNION OIL	63 OCEAN ST.	#2 Fuel Oil	15	G	03/02/1991
PORTLAND	P-127-1991	FR	49 PINE ST.		CUMBERLAND FARMS	49 PINE ST.	Gasoline Unspe	2000	G	
PORTLAND	P-139-1991	FR	WESTBROOK ST @		NATIONAL WEATHER SERVI	WESTBROOK ST @ J	Gasoline Unspe			
PORTLAND	P-141-1991	FR			UNION OIL	63 OCEAN ST.	#2 Fuel Oil	25	G	03/08/1991
PORTLAND	P-148-1991	FR		GRANT		963 FOREST AVE.	#2 Fuel Oil	10	G	03/15/1991
PORTLAND	P-149-1991	FR			UNKNOWN	20 BANCROFT CT.	Hazardous Chem	5	G	
PORTLAND	P-158-1991	FR	DANFORTH & WES		N.C. HUNT TRANSPORT	BOX 177 (E. WALL)	Diesel	30	G	03/19/1991
PORTLAND	P-159-1991	FR	235 PRESUMPSCO		NAPPI DISTRIBUTORS	235 PRESUMPSCOT	#1 Fuel Oil - Kei	200	G	03/20/1991
PORTLAND	P-172-1991	FR			GARRETT, G. MICHAEL	52 FEDERAL ST.	#2 Fuel Oil	20	G	
PORTLAND	P-183-1991	FR	65 HANOVER ST		CITY OF PORTLAND	65 HANOVER ST.	Diesel	5	G	
PORTLAND	P-185-1991	FR	349 PARK AVE.		H. P. HOOD, INC.	349 PARK AVENUE	Diesel	20	G	04/04/1991
PORTLAND	P-187-1991	FR	CASCO BAY		MYSTERY - M/V MILTA	IN TRANSIT TO MERF	Unspecified Oil		G	04/03/1991
PORTLAND	P-188-1991	FR	40 COMMERCIAL S		BATH IRON WORKS	40 COMMERCIAL ST	Unspecified Oil	1	G	04/05/1991
PORTLAND	P-190-1991	FR		GAY		79 ALDWORTH ST.	#2 Fuel Oil	30	G	04/05/1991
PORTLAND	P-191-1991	FR	601 A DANFORTH		M/V MILTA		Unspecified Oil	50	G	04/07/1991
PORTLAND	P-201-1991	FR			COAST GUARD RESERVE D	350 COMMERCIAL ST	Diesel	20	G	04/16/1991
PORTLAND	P-206-1991	FR	COMMERCIAL ST.		USS MONTEREY		Unspecified Oil	5	G	04/13/1991
PORTLAND	P-217-1991	FR			BATH IRON WORKS CORP.	COMMERCIAL ST.	Diesel	50	G	04/20/1991
PORTLAND	P-225-1991	FR	BEHIND 85 LESTEF		MYSTERY	BEHIND 85 LESTER C	None			03/29/1991
PORTLAND	P-23-1991	FR	29 WEST ST. & CAF		RICHTER RESIDENCE	29 WEST ST. AND CA	Gasoline Unspe	100	G	
PORTLAND	P-246-1991	FR	95 NORTH BOUND	ADAMS		21 BAYVIEW	Transmission O	1	G	05/06/1991
PORTLAND	P-250-1991	FR			MERRILL TRANSPORT CO.	1037 FOREST AVE.	Non-Hazardous	25	G	04/03/1991
PORTLAND	P-265-1991	FR	1199 CONGRESS S		MAURICE SILVA / IRVING OIL	STATION STREET	Unleaded Gasol	4	G	05/11/1991
PORTLAND	P-271-1991	FR			WAYNFLETE SCHOOL	360 SPRING ST.	#2 Fuel Oil			
PORTLAND	P-274-1991	FR	716 STEVENS AVE.		WESTBROOK COLLEGE	716 STEVENS AVENL	Transformer Oil	25	G	05/21/1991
PORTLAND	P-287-1991	FR	132 RIVERSIDE STI		WEBBER OIL CO	700 MAIN ST	Diesel	80.99	G	05/29/1991
PORTLAND	P-294-1991	FR	1290 CONGRESS		DOWNEAST ENERGY OIL	1290 CONGRESS ST.	Unleaded Gasol	5	G	06/01/1991
PORTLAND	P-296-1991	FR			MYSTERY		Diesel	60	G	06/02/1991
PORTLAND	P-299-1991	FR		BLODGETT		2 HORTON PLACE	Hazardous Chem	10	P	05/29/1991
PORTLAND	P-314-1991	FR	22 BRAMHALL ST		MAINE MEDICAL CENTER	22 BRAMHALL ST	Diesel	5000	G	06/03/1991
PORTLAND	P-324-1991	FR			REGIONAL WASTE SYSTEM:	64 BLUEBERRY ROAI	Hazardous Chem	15	P	05/07/1991
PORTLAND	P-336-1991	FR			DOWD, BILL PROPERTIES	18 PORTLAND ST.	#2 Fuel Oil	20	G	06/19/1991
PORTLAND	P-344-1991	FR	OGDENBURG & CCUMBERLANE			142 FEDERAL STREE	Gasoline Unspe	1506	G	
PORTLAND	P-358-1991	FR	518 FOREST AVE.		MOBIL OIL CO.	518 FOREST AVE.	Unleaded Gasol	26	G	07/03/1991
PORTLAND	P-366-1991	FR	FORST AVE @ MOI		CUMBERLAND FARMS GULF	FOREST AVE/MORRIL	Gasoline Unspe	5	G	
PORTLAND	P-367-1991	FR	704 CONGRESS ST		7-ELEVEN (RMR INC.)	704 CONGRESS ST.	Unleaded Gasol	1	G	
PORTLAND	P-376-1991	FR	801 WASHINGTON		CUMBERLAND FARMS GULF	801 WASHINGTON A	Unleaded Gasol			
PORTLAND	P-382-1991	FR	312 CANCO RD.		BUSINESS EQUIP. UNLIMITE	312 CANCO RD.	#6 Fuel Oil	5	G	
PORTLAND	P-399-1991	FR	45 FOREST AVE.		INSITUFORM	RFD 1 BOX 2010	Hazardous Chem	1	G	07/23/1991

Spill Report Master List

<u>MCD</u>	<u>SPILL #</u>	<u>STATUS</u>	<u>LOCATION</u>	<u>LAST NAME</u>	<u>COMPANY</u>	<u>ADDRESS</u>	<u>PRODUCT</u>	<u>AMOUNT</u>	<u>UNIT</u>	<u>DATE SPILL</u>
PORTLAND	P-400-1991	FR	135 WALTON ST. &		DEERING ICE CREAM	135 WALTON ST.	Hazardous Chem	20	G	07/23/1991
PORTLAND	P-401-1991	FR	457 RIVERSIDE ST		RIVERSIDE GARAGE	457 RIVERSIDE ST	None	0	G	05/30/1991
PORTLAND	P-405-1991	FR	616 CONGRESS ST		MYSTERY	616 CONGRESS ST	Non-Chemical N			07/07/1991
PORTLAND	P-408-1991	FR	NORTH GATE SHO		MYSTERY	NORTH GATE SHOP	Hazardous Chem		G	07/16/1991
PORTLAND	P-409-1991	FR	672 CONGRESS ST		ONE HOUR MORTONIZING	672 CONGRESS STR	Hazardous Chem		G	07/16/1991
PORTLAND	P-412-1991	FR	636 RIVERSIDE STI		LUCAS TREE EXPERTS	636 RIVERSIDE STRE	Pesticide Gener	20	G	07/21/1991
PORTLAND	P-415-1991	FR	1342 CONGRESS S		ST. PATRICKS CHURCH	1342 CONGRESS STI	#2 Fuel Oil		G	07/29/1991
PORTLAND	P-422-1991	FR	1199 CONGRESS S		SILVA, MORRIS @ CASH ENI	1199 CONGRESS ST.	Gasoline Unspe	5	G	
PORTLAND	P-423-1991	FR			HOOD, H. P. & SON	349 PARK AVE.	Diesel	15	G	08/05/1991
PORTLAND	P-43-1991	FR	364 FOREST AVE	OAKHURST		364 FOREST AV.E	Hazardous Chem	50	P	01/24/1991
PORTLAND	P-437-1991	FR	1170 FOREST & ST		DIXON ASSOC. INS.	1170 FOREST AVE	Waste Oil/Used			07/09/1991
PORTLAND	P-444-1991	FR			UNKNOWN		Diesel	5	G	08/11/1991
PORTLAND	P-450-1991	FR	SKY LARK ROAD		MYSTERY	SKY LARK ROAD	Unspecified Oil		U	
PORTLAND	P-468-1991	FR	COMMERCIAL ST.,		DeMILLO'S MARINA	COMMERICAL ST.	Waste Oil/Used	.5	G	08/14/1991
PORTLAND	P-469-1991	FR			STATE PIER MYSTERY SPILL	COMMERICAL ST.	Gasoline Unspe	5	G	08/14/1991
PORTLAND	P-485-1991	FR			THOMPSON POINT - FORE F		Diesel	0	G	08/17/1991
PORTLAND	P-494-1991	FR			PORTLAND PILOT BOAT	48 UNION WHARF	Diesel	4	G	08/28/1991
PORTLAND	P-498-1991	FR	50 DANFORTH ST		J. B. BROWN & SONS, INC.	P. O. BOX 207 DTS	#2 Fuel Oil	200	G	
PORTLAND	P-506-1991	FR			UNION OIL	63 OCEAN STREET	#2 Fuel Oil	4	G	08/30/1991
PORTLAND	P-509-1991	FR	135 WALTON & CAN		DEERING ICE CREAM	135 WALTON & CANC	#6 Fuel Oil	600	G	08/25/1991
PORTLAND	P-51-1991	FR	PORTLAND JETPOI		MAINE AVIATION CORP./JET	PORTLAND INT. JETP	Aviation Gasolir			01/30/1991
PORTLAND	P-52-1991	FR	987 WESTBROOK,		NORTHEAST AIR/PORTLANE	987 WESTBROOK ST	Aviation Gasolir			01/30/1991
PORTLAND	P-521-1991	FR	PEAKS ISLAND		PORTLAND SCHOOL DEPAR	331 VERANDA STREE	#2 Fuel Oil		G	09/10/1991
PORTLAND	P-542-1991	FR	1128 WESTBROOK		BUDGET RENT-A-CAR (JETP	1128 WESTBROOK S'	Unleaded Gasol			09/10/1991
PORTLAND	P-546-1991	FR	UNION WHARF		MYSTERY	UNION WHARF	Diesel	50	G	09/23/1991
PORTLAND	P-548-1991	FR	17 MAIN ST.		CLEAN HARBORS OF MAINE	17 MAIN ST.	Unspecified Fue	5	G	09/20/1991
PORTLAND	P-555-1991	FR	88 PREBLE ST.		SALVATION ARMY ADULT RI	88 PREBLE STREET	None			
PORTLAND	P-556-1991	FR			ST. PETER'S CHURCH	72 FEDERAL ST.	None			
PORTLAND	P-574-1991	FR	170 BRIGHTON AVI		RMR INC., 7-ELEVEN #310	170 BRIGHTON AVE	Gasoline Unspe			10/04/1991
PORTLAND	P-578-1991	FR	EASTERN PROMEN	JIROUX		86 WINTER ST.	Gasoline Unspe	1	G	10/06/1991
PORTLAND	P-583-1991	FR	960 OCEAN AVENU		DRAGON PRODUCTS COMP	960 OCEAN AVENUE	Diesel		G	10/08/1991
PORTLAND	P-590-1991	FR			A.J. COLE & SONS TRUCKIN	115 FOX ST.	#2 Fuel Oil	100	G	10/10/1991
PORTLAND	P-602-1991	FR	88 PREBLE STREE'		SALVATION ARMY	88 PREBLE STREET	Gasoline Unspe		G	10/17/1991
PORTLAND	P-61-1991	FR	101 YORK & HIGH		DOWNEAST ENERGY CO.	101 YORK ST.	Gasoline Unspe	50	G	02/01/1991
PORTLAND	P-610-1991	FR			BOURASSA, WILLIAM SR.	25 PLEASANT ST.	Hazardous Chem	.25	G	08/07/1991
PORTLAND	P-615-1991	FR	COMMERCIAL ST.		BOAT DIANNE LYNN, INC.	17 PURITAIN ST.	Waste Oil/Used	5	G	10/24/1991
PORTLAND	P-616-1991	FR	WASHIGTON & VEF		CHIPS SUBARU	WASHINGTON & VER	Gasoline Unspe	25	G	
PORTLAND	P-623-1991	FR	CONGRESS ST		MYSTERY		Waste Oil/Used	1	G	
PORTLAND	P-638-1991	FR	349 PARK AVENUE		UNION OIL COMPANY	63 OCEAN STREET	Diesel	15	G	10/27/1991
PORTLAND	P-640-1991	FR			N.E. TELEPHONE - FOREST	FOREST & PLEASEN'	Unknown Subst.	10	G	
PORTLAND	P-680-1991	FR			UNION OIL COMPANY	63 OCEAN STREET	#2 Fuel Oil	5	G	11/20/1991
PORTLAND	P-681-1991	FR	CUMBERLAND AVE		CASCO BAY BOX COMPANY	CUMBERLAND AVEN	#2 Fuel Oil	25	G	11/27/1990
PORTLAND	P-687-1991	FR	550 FOREST AVE.		SANBORN BKG./SATURN PR	550 FOREST AV	#2 Fuel Oil	40	G	
PORTLAND	P-689-1991	FR	162 CANCO RD.		CENTRAL MAINE POWER CC	162 CANCO RD.	Waste Oil/Used	5	G	

05/06/2002

Spill Report Master List

662

<u>MCD</u>	<u>SPILL #</u>	<u>STATUS</u>	<u>LOCATION</u>	<u>LAST NAME</u>	<u>COMPANY</u>	<u>ADDRESS</u>	<u>PRODUCT</u>	<u>AMOUNT</u>	<u>UNIT</u>	<u>DATE SPILL</u>
PORTLAND	P-693-1991	FR			UNKNOWN	KENDALL STREET	#2 Fuel Oil	50	G	
PORTLAND	P-709-1991	FR	430 RIVERSIDE INC		UNIFIRST CORP.	430 RIVERSIDE IND F	#6 Fuel Oil	100	G	
PORTLAND	P-711-1991	FR	250 CANCO ROAD		SELTZER AND RYDHOLM, IN	250 CANCO ROAD	Hazardous Chem	30	G	12/09/1990
PORTLAND	P-714-1991	FR			PORTLAND WASTE WATER	MARGINAL WAY	#2 Fuel Oil	25	G	12/12/1991
PORTLAND	P-718-1991	FR			NEW ENGLAND TELEPHONE	45 FOREST AVENUE	#2 Fuel Oil			12/10/1991
PORTLAND	P-722-1991	FR	ATLANTIC OCEAN		US COAST GUARD		Diesel	6604	G	10/30/1991
PORTLAND	P-731-1991	FR	59 WASHINGTON		JOHN J. NISSEN BAKING CO	59 WASHINGTON AVI	Unleaded Gasol	50	G	09/25/1991
PORTLAND	P-732-1991	FR	470 FOREST AVEN		IMAGESET DESIGN	470 FOREST AVENUE	Non-Hazardous		U	
PORTLAND	P-733-1991	FR			UNION OIL CO.	63 OCEAN ST.	#6 Fuel Oil	50	G	11/27/1991
PORTLAND	P-743-1991	FR			PTLD WASTE TREATMENT F	MARGINAL WAY	Transformer Oil	100	G	12/26/1991
PORTLAND	P-754-1991	FR			ME ORION PROPERTIES	P. O. BOX 17537	#2 Fuel Oil			12/30/1991
PORTLAND	P-759-1991	FR	RAND RD. & BRIGH		EMERY WATERHOUSE INC.	RAND RD. & BRIGHT	Gasoline Unspe	45	G	
PORTLAND	P-76-1991	FR			WCHS BLDG/DODGE OIL CC	HIGH & CONGRESS S	#2 Fuel Oil	5	G	02/07/1991
PORTLAND	P-774-1991	FR			APARTMENT BUILDING	148 WASHBURN STR	#2 Fuel Oil	50	G	11/29/1991
PORTLAND	P-777-1991	FR			VESSEL SERVICES, INC.	1 PORTLAND FISH PI	Diesel	5	G	12/31/1991
PORTLAND	P-78-1991	FR			VESSEL SERVICES INC.	PTLD FISH PIER	Gasoline Unspe			12/15/1990
PORTLAND	P-83-1991	FR	170 BRIGHTON AVI		RMR INC. (7-ELEVEN)	170 BRIGHTON AVE	Unleaded Gasol			11/01/1990
PORTLAND	P-85-1991	FR			VESSEL SER. VESSEL CATT	1 PTLD FISH PIER	Unspecified Oil	5	G	02/13/1991
PORTLAND	P-89-1991	FR			UNKNOWN	PORTLAND FISH PIEI	Diesel	5	G	02/15/1991
PORTLAND	P-90-1991	FR	PORTLAND JETPOI		MAINE AVIATION COMPANY	WESTBROOK ST.	Aviation Gasolir	200	G	02/17/1991
PORTLAND	P-101-1992	FR			BIW	COMMERICAL ST.	Hydraulic Oil	1	G	02/11/1992
PORTLAND	P-102-1992	FR	465 CONGRESS		THE COMMERCE BUILDING	465 CONGRESS ST.	Unknown Subst:		G	02/13/1992
PORTLAND	P-103-1992	FR			MAINE, ARMY NATIONAL GU	CAMP KEYES	None			10/24/1992
PORTLAND	P-111-1992	FR			MAINE ARMY NATIUONAL GI	CAMP KEYES	Diesel	50	G	02/01/1992
PORTLAND	P-115-1992	FR	260 COMMERCIAL		ARMOUR MEAT, UNION WH/	260 COMMERCIAL ST	#6 Fuel Oil	5	G	
PORTLAND	P-127-1992	FR	NE POINT PLANT		PORTLAND WATER DISTRIC	NE POINT TREAT PL	#2 Fuel Oil			12/11/1991
PORTLAND	P-140-1992	FR		PIRUN		31 KENILWORTH STF	Waste Oil/Used	5	G	03/04/1992
PORTLAND	P-149-1992	FR		LUDWIG		25 GRANITE ST.	None			
PORTLAND	P-155-1992	FR			H.P. HOOD, INC.	349 PARK AVENUE	Diesel	50	G	03/10/1992
PORTLAND	P-160-1992	FR			VESSEL LAURI ELLEN	CUSTOM HOUSE WH	Waste Oil/Used	1	G	03/10/1992
PORTLAND	P-162-1992	FR	91-93 STATE ST		MYSTERY		#2 Fuel Oil	100	G	
PORTLAND	P-163-1992	FR	14 WASHINGTON &		C. N. BROWN/OK GAS	14 WASHINGTON AVI	Gasoline Unspe	150	G	
PORTLAND	P-164-1992	FR		HAYNES		14 TAYLOR STREET	Gasoline Unspe	15	G	
PORTLAND	P-165-1992	FR			DIRIGO MANAGEMENT CO. I	777 RIVERSIDE ST.	Waste Oil/Used	10	G	03/13/1992
PORTLAND	P-172-1992	FR	154 PEARL ST.		PHARAOH HOUSE	154 PEARL STREET	Hazardous Chem	2	G	03/14/1992
PORTLAND	P-176-1992	FR	ST. JOHN'S ST.		METRO BUS FACILITY	ST. JOHN ST.	#2 Fuel Oil			
PORTLAND	P-178-1992	FR	1 PORTLAND FISH		VESSEL SERVICES	1 PTLD FISH PIER	#2 Fuel Oil			02/06/1992
PORTLAND	P-18-1992	FR			U.S. NAVY (USS GETTYSBU	BIW COMMERCIAL S	Diesel	80	G	01/08/1992
PORTLAND	P-192-1992	FR	PORTLAND FISH PI		CELTIC PRIDE II	VESSELL SER. PIER	Hydraulic Oil	15	G	03/27/1992
PORTLAND	P-2-1992	FR	1011 FOREST AVEI		NORTHEAST MEDICAL	1011 FOREST AVENL	None	0	G	
PORTLAND	P-205-1992	FR	FRANKLIN ARTERI/		MYSTERY/FRANKLIN ST. AR	FRANKLIN ST ARTER	Diesel	50	G	04/01/1992
PORTLAND	P-231-1992	FR	1217 CONGRESS S		GETTY PETROLEUM CORP.	27 LOWER MAIN ST.	Gasoline Unspe	5	G	
PORTLAND	P-235-1992	FR	45 FOREST AVENU		UNION OIL COMPANY	63 OCEAN STREET	#2 Fuel Oil	25	G	04/13/1992
PORTLAND	P-245-1992	FR	CASCO BAY		JET-LINE SERVICES, INC.		Diesel	5	G	04/16/1992

Spill Report Master List

<u>MCD</u>	<u>SPILL #</u>	<u>STATUS</u>	<u>LOCATION</u>	<u>LAST NAME</u>	<u>COMPANY</u>	<u>ADDRESS</u>	<u>PRODUCT</u>	<u>AMOUNT</u>	<u>UNIT</u>	<u>DATE SPILL</u>
PORTLAND	P-249-1992	FR	33 SEWALL ST.		ORTHAPEDICS ASSOCIATES	33 SEWALL ST	Non-Hazardous	.5	G	04/17/1992
PORTLAND	P-258-1992	FR	2400 CONGRESS S		NICHOLS PORTLAND	2400 CONGRESS ST	Hazardous Chem	10	P	04/21/1992
PORTLAND	P-266-1992	FR	5 MONUMENT SQU		PORTLAND PUBLIC LIBRARY	5 MONUMENT SQUA	Hydraulic Oil	10	G	
PORTLAND	P-267-1992	FR	PREBBLE ST		HARVARD REALTY	1717 CONGRESS ST.	Gasoline Unspe	200	G	
PORTLAND	P-270-1992	FR	349 PARK		HOOD, H.P. & SONS	349 PARK AVE.	Diesel	10	G	05/03/1992
PORTLAND	P-277-1992	FR			BIW/USS HAYLER	COMMERCIAL STREET	Diesel	400	G	05/01/1992
PORTLAND	P-293-1992	FR	COASTAL WATERS		UNKNOWN		Diesel	10	G	05/09/1992
PORTLAND	P-301-1992	FR			USCG CUTTER WRANGELL	NAVAL RES.CTR PIER	Lube Oil	15	G	04/28/1992
PORTLAND	P-309-1992	FR	FORE RIVER		FORE RIVER		Unspecified Oil			05/16/1992
PORTLAND	P-314-1992	FR	KENDALL ST		UNKNOWN	KENDALL ST	#2 Fuel Oil		G	
PORTLAND	P-319-1992	FR			ROSSI TRUCKING		Diesel	50	G	05/21/1992
PORTLAND	P-326-1992	FR			UNION OIL COMPANY	63 OCEAN AVE.	#2 Fuel Oil	25	G	05/20/1992
PORTLAND	P-329-1992	FR	466 B COMMERCIA		C. B. MARINE CORP.	466 - B COMMERCIAL	Diesel	50	G	05/26/1992
PORTLAND	P-334-1992	FR	MURREY ST.		MURREY STREET PROPERT		None	10	Y	05/28/1992
PORTLAND	P-343-1992	FR	101 YORK & HIGH		DOWNEAST ENERGY/HARBO	101 YORK ST.	Unleaded Gasol	30	G	06/02/1992
PORTLAND	P-350-1992	FR	114 LELAND ST.		VESSEY & HANSON PROPE	114 LELAND ST	#2 Fuel Oil	200	G	
PORTLAND	P-353-1992	FR			BIW USS ARLEIGH BURKE	COMMERCIAL STREET	Non-Hazardous	1	G	06/04/1992
PORTLAND	P-356-1992	FR	94 PARK AVE.		BURNHAM PARKSIDE APAR	94 PARK ST.	#2 Fuel Oil	50	G	
PORTLAND	P-359-1992	FR	968 WESTBROOK		AVIS RENT A CAR	968 WESTBROOK ST	Waste Oil/Used	.02	Y	
PORTLAND	P-362-1992	FR	880 FOREST AVEN		DEERING PAVILION	880 FOREST AVENUE	#2 Fuel Oil		G	
PORTLAND	P-363-1992	FR	1075 FOREST AVE.		NORTHERN UTILITIES	1075 FOREST AVE.	Waste Oil/Used	30	G	
PORTLAND	P-379-1992	FR	96 FALMOUTH & F		USM NEW LIBRARY BLDG.	96 FALMOUTH ST.	Unspecified Oil			06/18/1992
PORTLAND	P-383-1992	FR	COMMERCIAL STR		UNION WHARF PROPRIETOR	COMMERCIAL STREET	Waste Oil/Used	5	G	06/20/1992
PORTLAND	P-384-1992	FR			UNKNOWN		Diesel	25	G	06/20/1992
PORTLAND	P-395-1992	FR			VESSELL SER./SS KATAHDII	1 PTLD FISH PIER	Diesel	30	G	06/25/1992
PORTLAND	P-398-1992	FR			PEAKS ISL. W.W.T.P.	PEAKS ISLAND	#2 Fuel Oil			06/25/1992
PORTLAND	P-4-1992	FR			HOBSON'S WHARF/VSL ME	COMMERCIAL STT.	Gasoline Unspe	.5	G	01/04/1992
PORTLAND	P-404-1992	FR	MARGINAL WAY		PORTLAND WASTE TREATM	MARGINAL WAY	Chlorine	5	P	06/11/1992
PORTLAND	P-412-1992	FR	PRESUMPCOTT S		J.J. NISSEN CO/MERRILL TR	PRESUMPCOTT ST.	#2 Fuel Oil	50	G	02/26/1992
PORTLAND	P-434-1992	FR	PREBLE & KENNEE		GRAHAM STONE PROPERTY	PREBLE/KENNEBEC	#2 Fuel Oil	50	G	
PORTLAND	P-437-1992	FR	CONGRESS & STR		MYSTERY	CONGRESS STREET	Unspecified Oil		G	
PORTLAND	P-439-1992	FR	COMMERCIAL ST	→ RDON		130 PINE ST.	Gasoline Unspe	25	G	07/22/1992
PORTLAND	P-445-1992	FR	COMMERCIAL ST		F/V THREE SONS, INC.	P. O. BOX 6	Diesel	10	G	07/26/1992
PORTLAND	P-449-1992	FR	COMMERCIAL ST.		KRISTEN SAND VESSEL	MERRILL TRANS. TER	Unspecified Oil			08/03/1992
PORTLAND	P-45-1992	FR	2 VERANDA & WAS		VINIOUS, LOU (EMBASSY CC	VERANDA & WASHIN	Unleaded Gasol	1600	G	08/30/1991
PORTLAND	P-456-1992	FR	48 MOODY ST.		MARADA ADAMS SCHOOL	48 MOODY ST	Unspecified Fue	70	G	
PORTLAND	P-457-1992	FR	CUMBERLAND & S'		MYSTERY	CUMBERLAND & STA	Unspecified Oil			07/28/1992
PORTLAND	P-464-1992	FR	277 CUMBERLAND		BOYS & GIRLS CLUB OF GT	277 CUMBERLAND A'	#2 Fuel Oil	100	G	
PORTLAND	P-470-1992	FR			MYSTERY/PORTLAND FISH I	COMMERCIAL ST.	Unspecified Oil	5	G	08/05/1992
PORTLAND	P-482-1992	FR			NE PAINTING & COATING	29 1/2 SABATTUS ST.	Hazardous Chem			
PORTLAND	P-488-1992	FR			F/V SEAHAWK-VESSEL SER	1 PTLD FISH PIER	Diesel	7	G	08/04/1992
PORTLAND	P-492-1992	FR	168 BROOK ROAD	DIXON		168 BROOK ROAD	#2 Fuel Oil	40	G	08/09/1992
PORTLAND	P-493-1992	FR	2 VERANDA & WAS		X-PRESS GAS 002 (LOU VINI	VERANDA & WASHIN	None	100	G	08/30/1991
PORTLAND	P-506-1992	FR	COMMERCIAL ST.	PROCTOR		69 WEBB RD.	Diesel	5	G	07/03/1992

Spill Report Master List

<u>MCD</u>	<u>SPILL #</u>	<u>STATUS</u>	<u>LOCATION</u>	<u>NAME</u>	<u>COMPANY</u>	<u>ADDRESS</u>	<u>PRODUCT</u>	<u>AMOUNT</u>	<u>UNIT</u>	<u>DATE</u>	<u>SPILL</u>
PORTLAND	P-508-1992	FR	COMMERCIAL ST.		CASCO BAY LINES	COMMERCIAL ST.	Diesel	75	G	07/04/1992	
PORTLAND	P-511-1992	FR	55 RIVERSIDE ST E		STAR ENTERPRISES	303 FELLOWSHIP RD	Gasoline Unspe		G		
PORTLAND	P-512-1992	FR	320 WARREN AVE.		MYSTERY	320 WARREN AVE	Unknown Subst				
PORTLAND	P-520-1992	FR	27 WASHINGTON S		7-ELEVEN STORE #302	27 WASHINGTON AVI	Gasoline Unspe	.05	G	08/13/1992	
PORTLAND	P-539-1992	FR	160 PREBLE		HILLMAN AUTO ELECTRIC IN	160 PREBLE ST.	Non-Hazardous	5	G	08/18/1992	
PORTLAND	P-552-1992	FR	349 PARK AVE		H. P. HOOD	349 PARK AVE.	Diesel	20	G	09/21/1992	
PORTLAND	P-559-1992	FR	704 CONGRESST S		RMR, INC. 7-ELEVEN #301	704 CONGRESS ST.	Gasoline Unspe	.05	G	08/27/1992	
PORTLAND	P-562-1992	FR	64 BLUEBERRY RD		REGIONAL WASTE SYSTEM:	64 BLUEBERRY RD.	Diesel	2	G	09/03/1992	
PORTLAND	P-563-1992	FR	PINE & BRACKET S		CUMBERLAND FARMS INC.	PINE/BRACKET STS	Gasoline Unspe	500	G		
PORTLAND	P-579-1992	FR	175 BRACKETT ST.		TOWN TAXI - NATHASON, EI	226 ANDERSON ST.	Gasoline Unspe	50	G	09/15/1992	
PORTLAND	P-587-1992	FR			VESSEL SERVICES	PORTLAND FISH PIEI	Hydraulic Oil				
PORTLAND	P-588-1992	FR	211 VALLEY RD.		ANYTHING AUTOMOTIVE	211 VALLEY RD.	Waste Oil/Used	20	G	09/15/1992	
PORTLAND	P-599-1992	FR	349 PARK AVE.		UNION OIL	63 OCEAN ST.	Diesel	2	G	09/15/1992	
PORTLAND	P-600-1992	FR	64 BLUEBERRY RD		PORTLAND SURGICAL ASSC	1250 FOREST AVE.	Non-Chemical A	2	P	09/16/1992	
PORTLAND	P-602-1992	FR	PORTLAND JETPOI		HERTZ RENTAL	1049 WESTBROOK S	Unspecified Oil	100	G	09/20/1992	
PORTLAND	P-612-1992	FR	CANCO RD.		SELTZER & RYDHOLM INC.	CANCO RD.	Diesel	1	G		
PORTLAND	P-622-1992	FR			HOLYOKE PIER/STATE PIER		Diesel			10/02/1992	
PORTLAND	P-629-1992	FR	64 BLUEBERRY RD		PORTLAND WATER DISTRIC	225 DOUGLASS ST.	Hazardous Chei	100	P	10/02/1992	
PORTLAND	P-634-1992	FR	518 FOREST AVE		MOBIL OIL CORPORATION	3225 GALLOWES RD.	Gasoline Unspe	100	G		
PORTLAND	P-639-1992	FR	179 COMMERCIAL .		WRIGHT, A. R.	179 COMMERCIAL ST	None	0	G		
PORTLAND	P-650-1992	FR			USS KAUFMAN	BATH IRON WORKS	Diesel	20	G	10/09/1992	
PORTLAND	P-655-1992	FR	EASTERN PROM.-C		MYSTERY / CASCO BAY	EASTERN PROMENA	Gasoline Unspe	1500	G	10/15/1992	
PORTLAND	P-674-1992	FR	486 FOREST AVE.		WELCHE'S TEXACO	486 FOREST AVE.	Gasoline Unspe	999	G		
PORTLAND	P-676-1992	FR	79 VERA ST.		RALPH MERRILL RESIDENCI	79 VERA ST.	#2 Fuel Oil	1	G	10/23/1992	
PORTLAND	P-678-1992	FR	CASCO BAY		UNKNOWN		Unleaded Gasol	20	G	10/25/1992	
PORTLAND	P-697-1992	FR	935-A BRIGHTON		MAINE CARDIOLOGY ASSOC	935-A BRIGHTON AVI	#2 Fuel Oil	4	G	11/02/1992	
PORTLAND	P-712-1992	FR			CIANBRO CRANE (MERRILL	601A DANFORTH ST.	Diesel	10	G	11/10/1992	
PORTLAND	P-714-1992	FR	185 CALEB ST.	GOLDBERG		185 CALEB ST.	#2 Fuel Oil	3	G	11/09/1992	
PORTLAND	P-730-1992	FR	252 OXFORD ST.		CREATIONS UNNLIMITED	252 OXFORD ST.	Leaded Gasolin			11/17/1992	
PORTLAND	P-738-1992	FR	1 CLARK RD.		N.E. PETROLEUM	1 CLARK RD.	None			11/22/1992	
PORTLAND	P-739-1992	FR	181 BRACKETT ST		FULLER FIRE & SAFETY	20 PARK AVE.	#2 Fuel Oil	0	G		
PORTLAND	P-742-1992	FR	36 HARRIS AVE.		LERoy WYMAN RESIDENCE	36 HARRIS AVE.	#2 Fuel Oil	125	G	11/15/1992	
PORTLAND	P-750-1992	FR			MERRILL TRANSPORT COMI	1004 CONGRESS ST.	Diesel	.5	G	12/01/1992	
PORTLAND	P-754-1992	FR	COMMERCIAL ST.		BATH IRON WORKS CORP.	COMMERCIAL ST.	Diesel	50	G	11/30/1992	
PORTLAND	P-760-1992	FR	217 CONGRESS		INTEGRATED PEST MGT.	217 CONGRESS ST.	None			12/03/1992	
PORTLAND	P-77-1992	FR	RIVERSIDE ST. @ E		WEBBER ENERGY, EXIT 8 SI	RIVERSIDE ST.	Diesel			01/31/1992	
PORTLAND	P-774-1992	FR	45 FOREST AVE		UNION OIL CO.	63 OCEAN	#2 Fuel Oil	10	G	12/08/1992	
PORTLAND	P-777-1992	FR	BEANPOT CIRCLE		MERRILL TRANSPORT	PLEASANT HILL RD	#6 Fuel Oil	20	G	12/10/1992	
PORTLAND	P-781-1992	FR	828 WASHINGTON		WEBBER OIL CO.	828 WASHINGTON S	#2 Fuel Oil	15	G	12/15/1992	
PORTLAND	P-783-1992	FR			MERRILL TRANSPORT CO.	FOREST AV	Diesel	.5	G	12/07/1992	
PORTLAND	P-789-1992	FR	865 BRIGHTON AVE		XTRA MART CORP.	865 BRIGTON AVE	Gasoline Unspe	10	G	12/17/1992	
PORTLAND	P-798-1992	FR			UNION OIL CO.	290 BAXTER BOULEV	#2 Fuel Oil	50	G	12/24/1992	
PORTLAND	P-819-1992	FR	73 PLEASANT HILL		DEAD RIVER CO.	73 PLEASANT HILL R	#2 Fuel Oil	2	G	12/31/1992	
PORTLAND	P-839-1992	FR			CUSTOM HOUSE WHARF	COMMERCIAL ST.	Diesel	5	G	11/25/1992	

Spill Report Master List

MCD	SPILL #	STATUS	LOCATION	LAST NAME	COMPANY	ADDRESS	PRODUCT	AMOUNT	UNIT	DATE	SPILL
PORTLAND	P-847-1992	FR			UNKNOWN		Non-Hazardous	10	G	10/22/1992	
PORTLAND	P-848-1992	FR	181 BRACKETT ST.		COMMUNITY EMPL. PROJ.	181 BRACKETT ST	Gasoline Unspe				
PORTLAND	P-850-1992	FR	170 ANDERSON ST		GENERAL ELECTRIC SUPPL	170 ANDERSON ST.	#2 Fuel Oil	25	G		
PORTLAND	P-852-1992	FR	166 BRACKETT ST.		REICHE SCHOOL PARKING	166 BRACKETT ST	Gasoline Unspe				
PORTLAND	P-862-1992	FR	PARK ST.		C. N. BROWN OIL CO.	PARK AVE	Unleaded Gasol				
PORTLAND	P-864-1992	FR	2211 CONGRESS S		UNION MUTUAL LIFE INS (UI	2211 CONGRESS ST.	Gasoline Unspe				
PORTLAND	P-869-1992	FR	COMMERCIAL STR		VESSEL SERVICES INC.	COMMERCIAL STREE	Diesel	5	G	11/28/1992	
PORTLAND	P-90-1992	FR	135 MARGINAL WA		UNKNOWN		Non-Hazardous	10	G	10/22/1992	
PORTLAND	P-91-1992	FR	844 STEVENS AVE		BALLARD OIL CO./SATCO	135 MARGINAL WAY	Gasoline Unspe	100	G		
PORTLAND	P-95-1992	FR			CASCO NORTHERN BANK	844 STEVENS AVE.	#2 Fuel Oil	10	G		
PORTLAND	P-100-1993	FR	315 PARK AVE.		MYSTERY/PTLD WATER DIS	CUSTOM HOUSE WH	Animal Fats/Rer				02/11/1992
PORTLAND	P-106-1993	FR	84 AVALON		A. R. WRIGHT CO.	58 FORE ST.	Gasoline Unspe	199	G		
PORTLAND	P-108-1993	FR	515 WASHINGTON		LOVELY, LUTHER & JOYCE	84 AVALON RD	#1 Fuel Oil - Ker	180	G	02/24/1993	
PORTLAND	P-146-1993	FR	D STREET		X-PRESS 002 (REG 4470)	515 WASHINGTON S	Gasoline Unspe	100	G	08/30/1991	
PORTLAND	P-168-1993	FR	201 CONGRESS ST		MYSTERY	D STREET	#1 Fuel Oil - Ker				
PORTLAND	P-171-1993	FR	70 ST. JOHN ST		DEAD RIVER CO.	73 PLEASANT HILL R	#2 Fuel Oil	5	G	03/15/1993	
PORTLAND	P-174-1993	FR			BARBER FOODS	70 ST. JOHN ST.	Hazardous Cher	200	P	03/13/1993	
PORTLAND	P-180-1993	FR	18 LINCOLN ST.	BREGGY	BATH IRON WORKS	40 COMMERCIAL ST	Unspecified Oil	20	G	03/22/1993	
PORTLAND	P-195-1993	FR	COMMERCIAL ST		DEMILLO'S MARINA	84 CONGRESS ST.	#2 Fuel Oil	20	G	03/26/1993	
PORTLAND	P-210-1993	FR			ARCHTELLIC, INC.	LONG WHARF/COMM	Diesel	5	G		
PORTLAND	P-24-1993	FR	145 PRESUMPSCO		WESCO, INC.	36 UNION WHARF	Waste Oil/Used	5	G	04/07/1993	
PORTLAND	P-252-1993	FR	CASCO BAY		CLEAN CASCO BAY INC.	145 PRESUMPSCOT	#2 Fuel Oil	30	G	01/16/1993	
PORTLAND	P-254-1993	FR	349 PARK, H P HOC		H.P. HOOD DAIRY, INC.	48 UNION WHARF	Hydraulic Oil	15	G	04/16/1993	
PORTLAND	P-267-1993	FR	1001 WESTBROOK		HERTZ CORP. (REG. 1395)	349 PARK AVE	Hazardous Cher	175	P	03/22/1993	
PORTLAND	P-273-1993	FR	COMMERCIAL ST		HOBSON'S WHARF CO.	1001 WESTBROOK S	Gasoline Unspe				
PORTLAND	P-275-1993	FR	BEANPOT CIRCLE		BURNHAM & MORRILL	P. O. BOX 267	Waste Oil/Used	25	G		
PORTLAND	P-280-1993	FR	477 RIVERSIDE		PORTLAND PRODUCE CO	P. O. BOX 1871	#6 Fuel Oil	100	G		
PORTLAND	P-284-1993	FR	234 BRIGHTON AVE		BREGGY OIL SERVICE	477 RIVERSIDE ST	Diesel			05/03/1993	
PORTLAND	P-285-1993	FR	40 COMMERCIAL S		BATH IRON WORKS CORP.	84 CONGRESS ST.	#2 Fuel Oil	10	G	03/26/1993	
PORTLAND	P-300-1993	FR	83 VICTOR RD.		STEVENS RESIDENCE	40 COMMERCIAL ST.	Diesel	1	G	04/06/1993	
PORTLAND	P-322-1993	FR	119 UNIVERSITY A	WILHELMI		83 VICTOR RD	#2 Fuel Oil				
PORTLAND	P-324-1993	FR	50 COBB	GREENBERG		119 UNIVERSITY AVE	#2 Fuel Oil			05/20/1993	
PORTLAND	P-338-1993	FR	40 WARREN AVE.		PETER KELLY PROPERTY	50 COBB AVE	#1 Fuel Oil - Ker	100	G	05/24/1993	
PORTLAND	P-347-1993	FR	PORTLAND HARBC		MYSTERY	40 WARREN AVE	#2 Fuel Oil				
PORTLAND	P-350-1993	FR			PORTLAND INTERNATIONAL	PORTLAND HARBOR	Diesel			06/11/1993	
PORTLAND	P-351-1993	FR	11 GEORGE ST.	BRIAN			Unspecified Oil	100	G		
PORTLAND	P-353-1993	FR	RIVERSIDE IND. PA		DOUGLAS BROTHERS	11 GEORGE ST	None	400	G	06/17/1993	
PORTLAND	P-36-1993	FR	100 COMMERCIAL		ACADIA BAY CO.	RIVERSIDE IND. PK.	Gasoline Unspe			06/10/1993	
PORTLAND	P-360-1993	FR			MYSTERY/BIOMEDICAL	100 COMMERCIAL ST	Hazardous Cher	100	P	01/26/1993	
PORTLAND	P-361-1993	FR			TUG BOAT	RWS	Hazardous Cher	1	P	06/14/1993	
PORTLAND	P-363-1993	FR			CANADIAN NATIONAL RAILR	MERRILLS WHARF	Diesel	40	G	06/13/1993	
PORTLAND	P-367-1993	FR	1 PORTLAND FISH		VESSEL SERVICES, INC	INDIA ST	Diesel				
PORTLAND	P-376-1993	FR	64 BLUEBERRY LAI		BRIGHTON MEDICAL CENTE	1 PORTLAND FISH PI	Diesel	5	G	06/17/1993	
						335 BRIGHTON AVE	Animal Fats/Rer			06/19/1993	

Spill Report Master List

<u>MCD</u>	<u>SPILL #</u>	<u>STATUS</u>	<u>LOCATION</u>	<u>LAST NAME</u>	<u>COMPANY</u>	<u>ADDRESS</u>	<u>PRODUCT</u>	<u>AMOUNT</u>	<u>UNIT</u>	<u>DATE</u>	<u>SPILL</u>
PORTLAND	P-378-1993	FR			VESSEL/KATAHDIN		Hydraulic Oil	20	G	06/20/1993	
PORTLAND	P-390-1993	FR	9 JOHNSON ST.		TRANSPORT LEASING CORP	9 JOHNSON ST	Waste Oil/Used		G	06/28/1993	
PORTLAND	P-396-1993	FR			CITY OF PORTLAND	DOUGLAS ST.	Non-Chemical				
PORTLAND	P-397-1993	FR	171 AUBURN ST.		LYSETH-MOORE MIDDLE SC	171 AUBURN ST.	Hazardous Chem	9	P	06/29/1993	
PORTLAND	P-405-1993	FR			VESSEL SVCS INC/OTONKA	2 PORTLAND FISH PI	Diesel	10	G	07/03/1993	
PORTLAND	P-411-1993	FR			BANDIT & THE BITCH FISH C	RFD 1455	Diesel	110	G	07/07/1993	
PORTLAND	P-422-1993	FR		GULLIVER		23 THORNHURST RD	#2 Fuel Oil			07/12/1993	
PORTLAND	P-434-1993	FR			VESEL QUAYNA	PORTLAND FIRSH PI	Diesel	5	G	07/14/1993	
PORTLAND	P-435-1993	FR	191 RIVERSIDE		LEE DODGE	191 RIVERSIDE ST	Waste Oil/Used			07/13/1993	
PORTLAND	P-443-1993	FR			UNIVERSITY OF SOUTHERN	96 FALMOUTH RD.	#1 Fuel Oil - Ke	30	G	07/21/1993	
PORTLAND	P-444-1993	FR			UNIVERSITY OF SOUTHERN	FOREST AVE	#1 Fuel Oil - Ke		G		
PORTLAND	P-447-1993	FR	710 FOREST AVE.		SUMMIT COMMUNICATIONS	710 FOREST AVE.	Waste Oil/Used	15	G		
PORTLAND	P-45-1993	FR	1150 BRIGHTON A		DAY'S INN	1150 BRIGHTON AVE	#2 Fuel Oil	10	G		
PORTLAND	P-457-1993	FR	2400 CONGRESS		NICHOLS INC. PORTLAND	2400 CONGRESS ST	Unspecified Oil	1000	G	07/29/1993	
PORTLAND	P-470-1993	FR	38 INDIA ST.		JORDAN MEATS	38 INDIA ST	None	5	P	08/02/1993	
PORTLAND	P-482-1993	FR			VESSEL KATINA ASHLEY	VESEL SERVICES	Diesel	3	G	08/11/1993	
PORTLAND	P-496-1993	FR	15 THOMAS ST.		MYSTERY-AUTO ACCIDENT	15 THOMAS ST	Unleaded Gasol	10	G	08/20/1993	
PORTLAND	P-507-1993	FR	ATLANTIC OCEAN		MYSTERY DRUM - CASCO B.	ATLANTIC OCEAN	Hazardous Cher	55	G		
PORTLAND	P-508-1993	FR	170 ANDERSON ST		GENERAL ELECTRIC SUPPL	PO BOX 910, 1 PRES	#2 Fuel Oil	199	G		
PORTLAND	P-519-1993	FR	CITY POINT ROAD		MYSTERY SPILL		Hazardous Cher	9	G		
PORTLAND	P-522-1993	FR	82 BROOK RD.	LIVINGSTON		238 AUBURN ST. APT	Waste Oil/Used	2	G	08/31/1993	
PORTLAND	P-524-1993	FR	PORTLAND HARBO		MYSTERY SHEEN	VICINITY BIW	Diesel			08/31/1993	
PORTLAND	P-525-1993	FR			BATH IRON WORKS	ME PIER-COMMERIC	Diesel	60	G	09/01/1993	
PORTLAND	P-531-1993	FR	PORTLAND FISH PI		VESEL SERVICES	PORTLAND FISH PIE	Diesel	15	G	08/12/1993	
PORTLAND	P-533-1993	FR	JETPORT, WESTBF		SAFETY CLEAN	RFD #3 BOX 1990	Hazardous Cher	7	G	08/23/1993	
PORTLAND	P-539-1993	FR			DEAD RIVER OIL CO.		None	10	G		
PORTLAND	P-542-1993	FR			BATH IRON WORKS	COMMERICAL ST	Asphalt	1	G	07/30/1993	
PORTLAND	P-548-1993	FR	WESTBROOK ST.		NORTHEAST AIRMOTIVE	14 WESTBROOK ST.	Jet Fuel	250	G	09/04/1993	
PORTLAND	P-549-1993	FR	RIVERSIDE IND. PK		HOMEDCO, INC.	RIVERSIDE IND. PKW	Hazardous Cher	500	G	09/05/1993	
PORTLAND	P-552-1993	FR			MYSTERY		Unspecified Oil	5	G	09/03/1993	
PORTLAND	P-557-1993	FR	JUNIOR ST.		AMMONIA LEAK MOBILE HOI	JUNIOR ST	Hazardous Cher	.2	G	09/07/1993	
PORTLAND	P-568-1993	FR	253 WARREN AVE.		BROWN CONSTRUCTION CC	253 WARREN AVE.	Gasoline Unspe	25	G		
PORTLAND	P-587-1993	FR	245 BRIDGTON AVI		MUTUAL OIL CO	PO BOX 986	Gasoline Unspe				
PORTLAND	P-588-1993	FR	93 PINE STREET	MORRISON		P. O. BOX 168	Unspecified Fue	50.9	G		
PORTLAND	P-589-1993	FR	106 WOODFORD S	FRANCES		106 WOODFORD ST.	None				
PORTLAND	P-592-1993	FR	1185 FOREST AVE.		G W JEWITT TRUCKING	1185 FOREST AVE	Unleaded Gasol				
PORTLAND	P-595-1993	FR	175 BRACKETT ST.		NORTHERN UTILITIES	VERANDA STREET	Hazardous Cher	99	P	09/23/1993	
PORTLAND	P-601-1993	FR			RUSSION FISH PROCESSING		Animal Fats/Rer	200	G	09/29/1993	
PORTLAND	P-602-1993	FR	NEWBURY ST.		DOCKED VESSELS	MAINE STATE PIER	Unspecified Oil	0	G	09/26/1993	
PORTLAND	P-604-1993	FR	13 DAVIS FARM RC		NEW ENGLAND TELEPHONE	13 DAVIS FARM ROAD	Diesel	20	G	09/24/1993	
PORTLAND	P-605-1993	FR	2 SOMERSET ST.		COMMERCIAL DISTRIBUTOR	2 SOMERSET ST.	#2 Fuel Oil			09/27/1993	
PORTLAND	P-606-1993	FR	28 PORTLAND ST		THE ELMS RESIDENCE	28 PORTLAND ST	None			09/27/1993	
PORTLAND	P-613-1993	FR	175 BRACKETT ST.		MYSTERY		None	0	G		
PORTLAND	P-617-1993	FR	54 ST. JOHN ST.		BARBER FOODS	54 ST. JOHN ST.	Diesel	10	G	09/20/1993	

Spill Report Master List

MCD	SPILL #	STATUS	LOCATION	LAST NAME	COMPANY	ADDRESS	PRODUCT	AMOUNT	UNIT	DATE SPILL
PORTLAND	P-630-1993	FR	1 PORTLAND FISH		VESSEL SERVICES	1 PORTLAND FISH PI	Diesel	10	G	10/07/1993
PORTLAND	P-639-1993	FR	PORTLAND FISH PI		PFP	PORTLAND FISH PIEI	Waste Oil/Used	2	G	10/14/1993
PORTLAND	P-650-1993	FR	343 FOREST AVE.		PORTLAND VENTURE PART	100 SILVER ST.	Waste Oil/Used	0	G	
PORTLAND	P-659-1993	FR	NEWBURY ST		CMP	EDISON DRIVE	Transmission O	1	G	10/19/1993
PORTLAND	P-66-1993	FR			SUPERIOR CARRIERS	P. O. BOX 1200	Diesel	15	G	02/06/1993
PORTLAND	P-664-1993	FR	1397 WASHINGTON		MOBIL OIL CORPORATION	3225 GALLOWES RD.	Unleaded Gasol			
PORTLAND	P-679-1993	FR	1585 FOREST AVE.		C. N. BROWN CO.	164 MAIN ST.	Unleaded Gasol	5	G	10/07/1993
PORTLAND	P-680-1993	FR			CITY OF PORTLAND	389 CONGRESS ST	Diesel	15	G	10/25/1993
PORTLAND	P-683-1993	FR	75 BISHOP ST.		VANDALISM	75 BISHOP ST.	Unspecified Oil	1	G	06/18/1993
PORTLAND	P-699-1993	FR	WARREN AVE		GEORGIA PACIFIC	WARREN AVE	Diesel		G	10/26/1993
PORTLAND	P-706-1993	FR	COMMERCIAL STR		MYSTERY SPILL		Diesel	10	G	11/01/1993
PORTLAND	P-717-1993	FR	127 OXFORD ST.		E. W. NOYES & SONS INC.	P O BOX 938	#2 Fuel Oil		G	
PORTLAND	P-718-1993	FR	2 PARK AVE.		C. N. BROWN CO.	164 MAIN ST. EXTEN	Unleaded Gasol			
PORTLAND	P-735-1993	FR	120 EXCHANGE ST		A & M PARTNER'S INC./NEP	120 EXCHANGE STRI	#6 Fuel Oil	400	G	
PORTLAND	P-744-1993	FR	COMMERCIAL ST		U.S.C.G. WRANGELL (WP-13	259 HIGH ST.	#2 Fuel Oil	75.99	G	11/16/1993
PORTLAND	P-758-1993	FR	COMMERCIAL STR		BATH IRON WORKS	COMMERCIAL STREE	Diesel		G	11/22/1993
PORTLAND	P-763-1993	FR	75 SAUGUS ST.		MYSTERY	65 SAUGUS ST.	Gasoline Unspe			12/06/1993
PORTLAND	P-765-1993	FR	510 WARREN AVE		GROSSMAN'S INC	200 UNION ST	Diesel	199	G	
PORTLAND	P-773-1993	FR	191 MARGINAL WA		E.R. NOYES & SONS	PO BOX 938	Diesel	399	G	
PORTLAND	P-787-1993	FR	171 KENNEBEC ST		U. S. POSTAL SERVICE	171 KENNEBEC ST	Unleaded Gasol			
PORTLAND	P-788-1993	FR	185 MASSACHUSSI		C. N. BROWN	P. O. BOX 200	#2 Fuel Oil	2	G	12/02/1993
PORTLAND	P-81-1993	FR	2 MONUMENT SQU		1 & 2 MONUMENT SQUARE	2 MONUMENT SQUAI	#4 Fuel Oil			12/14/1993
PORTLAND	P-94-1993	FR			SUPERIOR CARRIERS	P.O. BOX 1200	#6 Fuel Oil	6	G	02/12/1993
PORTLAND	P-97-1993	FR			MYSTERY		Non-Chemical N	20	P	02/17/1993
PORTLAND	P-103-1994	FR	60 COMMERCIAL S		BATH IRON WORKS	40 COMMERCIAL ST	Non-Hazardous	200	P	02/17/1994
PORTLAND	P-110-1994	FR	1585 FOREST AVEI		C.N. BROWN CO INC	P.O.BOX 200	Diesel	20	G	02/01/1994
PORTLAND	P-112-1994	FR	30 CHESLEY AVE.	RUSSO		21 DEEPWOODS DR.	#2 Fuel Oil	10	G	
PORTLAND	P-115-1994	FR	1397 WASHINGTON		MOBIL OIL CORPORATION	3225 GALLOWES RD.	None			
PORTLAND	P-119-1994	FR	111 WOODLAWN	MARTHA		111 WOODLAWN	#2 Fuel Oil		G	
PORTLAND	P-128-1994	FR	OFF STATE PIER		MYSTERY SHEEN	STATE PIER	Diesel		G	02/11/1994
PORTLAND	P-132-1994	FR	PEAKS ISLAND		MYSTERY	PEAKS ISLAND	None		G	02/17/1994
PORTLAND	P-137-1994	FR	1217 CONGRESS S		GETTY PETROLEUM	REAR 27 MAIN ST.	Gasoline Unspe		G	03/15/1994
PORTLAND	P-149-1994	FR	CLARK TO 430 CON		MIDLAND TRUCKING	100 MIDLAND	Diesel	100	G	03/21/1994
PORTLAND	P-16-1994	FR	135 MARGINAL WA		R.H.FOSTER, INC.	135 MARGINAL WAY	None			
PORTLAND	P-166-1994	FR	14 CONCORD ST.	BARRIALT		14 CONCORD ST.	#2 Fuel Oil	50	G	03/26/1994
PORTLAND	P-170-1994	FR	84 AUBURN STREE		MOBIL CORPORATION	1 TECHNOLOGY PAR	Unleaded Gasol	100	G	03/15/1994
PORTLAND	P-172-1994	FR	40 COMMERCIAL S		BATH IRON WORKS	40 COMMERCIAL ST	#2 Fuel Oil	2	G	03/25/1994
PORTLAND	P-190-1994	FR	127 OXFORD STRE		E. W. NOYES & SONS	PO BOX 938	Gasoline Unspe	50	G	
PORTLAND	P-193-1994	FR	58 FORE ST.		MYSTERY		Waste Oil/Used	2	G	04/03/1994
PORTLAND	P-196-1994	FR	312 CANCO ROAD		MYSTERY SPILL		Unleaded Gasol	4	G	04/04/1994
PORTLAND	P-200-1994	FR	413 PRESUMPSCO		J.J. NISSEN	59 WASHINGTON AVI	Diesel	70	G	03/11/1994
PORTLAND	P-204-1994	FR	MILLION DOLLAR B		CIANBRO	328 WEST COMMERC	Hydraulic Oil	5	G	04/09/1994
PORTLAND	P-209-1994	FR	COMMERCIAL ST		MYSTERY	PORTLAND HARBOR	None		G	
PORTLAND	P-210-1994	FR	40 COMMERCIAL S		BATH IRON WORKS	40 COMMERCIAL ST	None	1	G	04/12/1994

Spill Report Master List

MCD	SPILL #	STATUS	LOCATION	LAST NAME	COMPANY	ADDRESS	PRODUCT	AMOUNT	UNIT	DATE SPILL
PORTLAND	P-211-1994	FR	327 PRESUMPSCO		C.D. ALFONSO & SONS	327 PRESUMPSCOT	Gasoline Unspe		G	
PORTLAND	P-225-1994	FR	93 KENSINGTON S		WEBBER OIL COMPANY	700 MAIN STREET	Diesel	350	G	
PORTLAND	P-230-1994	FR	COMMERCIAL STR		MYSTERY SHEEN	CASCO BAY	Diesel	5	G	04/19/1994
PORTLAND	P-235-1994	FR	60 ELM ST.		ARROW REALTY	198 LANCASTER ST.	#4 Fuel Oil	150	G	
PORTLAND	P-25-1994	FR	60 COMMERCIAL S		BATH IRON WORKS	700 WASHINGTON S	Unknown Subst.		G	
PORTLAND	P-253-1994	FR	36 PENWOOD	DOMAN		36 PENWOOD	#2 Fuel Oil	250	G	
PORTLAND	P-26-1994	FR	MAINE STATE PIEF		CASCO BAY LINE	MAINE STATE PIER	Unknown Subst.		G	
PORTLAND	P-27-1994	FR	335 FOREST AVE.		BAXTER PROPERTY MANAC	305 COMMERCIAL ST	#6 Fuel Oil	1	G	01/21/1994
PORTLAND	P-289-1994	FR	446 COMMERCIAL		REED MCALISTER (TUG)	446 COMMERCIAL ST	None	4800	G	05/14/1994
PORTLAND	P-291-1994	FR	1585 FOREST AVE.		C. N. BROWN	P.O. BOX 200	Diesel	15	G	04/26/1994
PORTLAND	P-295-1994	FR	VICINITY OF VESSI		MYSTERY SHEEN	VESSEL SERVICES	Diesel		G	04/13/1995
PORTLAND	P-299-1994	FR	157 GREENWOOD		INVESTIGATION	157 GREENWOOD LA	None		G	03/30/1994
PORTLAND	P-312-1994	FR	12 FROST STREET		POLISE, JAMES RESIDENCE	12 FROST STREET	None		G	
PORTLAND	P-325-1994	FR	HOLYOKE WHARF	PARMELEE		RR 2, BOX 1444	Unspecified Oil	5	G	03/09/1994
PORTLAND	P-330-1994	FR	22 BRAMHALL ST.		MAINE MEDICAL CENTER	22 BRAMHALL ST.	Diesel	1	G	04/13/1994
PORTLAND	P-336-1994	FR	COMMERCIAL STR		NORTH ATLANTIC INC.	CUMBERLAND WHAF	Animal Fats/Re		G	05/01/1994
PORTLAND	P-338-1994	FR	1196 CONGRESS S		DOWNEAST ENERGY CORP	P O BOX 8490	Gasoline Unspe	400	G	
PORTLAND	P-355-1994	FR	RAND RD., TRAILEI		EMERY-WATERHOUSE CO.	RAND RD.	Diesel	100	G	06/02/1994
PORTLAND	P-365-1994	FR	RAND ROAD		RYDER TRUCK RENTAL	RAND ROAD	Gasoline Unspe		G	02/23/1994
PORTLAND	P-382-1994	FR			YARMOUTH LUMBER COMP	384 PORTLAND ROAI	Diesel	200	G	06/19/1994
PORTLAND	P-397-1994	FR	543 FOREST AVE.		INDEPENDENT ORDER OF C	543 FOREST AVE	#2 Fuel Oil	50	G	
PORTLAND	P-400-1994	FR	730 CONGRESS ST	MAILMAN		80 HIGHLAND STREE	Unspecified Oil	30	G	
PORTLAND	P-42-1994	FR	370 STEVENS AVE		WEBBER OIL COMPANY	93 KENSINGTON ST.	#6 Fuel Oil	100	G	01/27/1994
PORTLAND	P-43-1994	FR	273 PRESCUMPS		HASCALL & HALL	273 PRESCUMPSCO	#2 Fuel Oil	300	G	01/21/1994
PORTLAND	P-446-1994	FR	203 READ ST., BOX		BROCKWAY - SMITH COMP	146 DASCOMB RD	Diesel	.5	G	07/18/1994
PORTLAND	P-447-1994	FR	CLIFF ISLAND		JIM SEYMORE, JR. ESTATE	CLIFF ISLAND	#2 Fuel Oil	50	G	
PORTLAND	P-459-1994	FR	141 CUMBERLAND	DONG		1101 HIGHLAND AVE	#2 Fuel Oil		G	07/29/1994
PORTLAND	P-471-1994	FR	160 ST. JOHN STRE		SID HARVEY COMPANY	1256 EASTERN AVE.	None		G	
PORTLAND	P-482-1994	FR	193 PRESUMPSCO		CUMBERLAND & YORK DIST	193 PRESUMPSCOT	#2 Fuel Oil		G	08/03/1994
PORTLAND	P-499-1994	FR	1199 CONGRESS S		MORRIS SILVER AND ALAN	1199 CONGRESS ST	#2 Fuel Oil	15	G	08/05/1994
PORTLAND	P-508-1994	FR	123 FREE STREET		BICKFORD TRANSPORTATI	ROUTE 1	#4 Fuel Oil	75	G	08/15/1994
PORTLAND	P-523-1994	FR	REAR 9 JOHNSON		TRANSPORT LEASING	REAR 9 JOHNSON RI	Waste Oil/Used	0	G	08/21/1994
PORTLAND	P-53-1994	FR	543 FOREST AVEN		INDEPENDENT ORDER OF C	543 FOREST AVENUE	#2 Fuel Oil		G	
PORTLAND	P-532-1994	FR	87 SPRING STREE		YWCA	87 SPRING STREET	Hazardous Cher		G	08/25/1994
PORTLAND	P-537-1994	FR	43 WASHBURN AVI	SCHAFFER		P.O. BOX 507	#2 Fuel Oil		G	08/26/1994
PORTLAND	P-540-1994	FR	132 RIVERSIDE ST		WEBBER OIL CO.	PO BOX 929	Unspecified Oil		G	08/29/1994
PORTLAND	P-542-1994	FR	225 DOUGLAS ST		PORTLAND WATER DISTRI	225 DOUGLAS ST	Diesel		G	08/28/1994
PORTLAND	P-546-1994	FR	40 COMMERCIAL S		BATH IRON WORKS	40 COMMERCIAL ST	None	38	P	08/27/1994
PORTLAND	P-55-1994	FR			UNKNOWN		Unspecified Oil		G	02/08/1994
PORTLAND	P-568-1994	FR	1 PORTLAND FISH		VESSEL SERVICES	1 PORTLAND FISH PI	None		G	
PORTLAND	P-574-1994	FR	RT 302		GRACE ST. TRUST %DOWNI	PO BOX 8490	Leaded Gasolin		G	09/15/1994
PORTLAND	P-582-1994	FR	PTLD JETPORT-10		DELTA AIRLINES INC.	ATLANTA INTERNATI	Jet Fuel		G	09/21/1994
PORTLAND	P-587-1994	FR	162 CANCO RD		CENTRAL MAINE POWER	41 ANTHONY AVE	Unleaded Gasol	0	G	
PORTLAND	P-603-1994	FR	UNION WHARF		UNION WHARF - CASCO BA	UNION WHARF	Non-Hazardous		G	

Spill Report Master List

MCD	SPILL #	STATUS	LOCATION	LAST NAME	COMPANY	ADDRESS	PRODUCT	AMOUNT	UNIT	DATE	SPILL
PORTLAND	P-634-1994	FR	MARKET STREET		GUY GANNETT PUBLISHING	390 CONGRESS ST.	#4 Fuel Oil	.5	G	10/07/1994	
PORTLAND	P-640-1994	FR	22 STURDIVANT DR	MORNEAU		22 STURDIVANT DR	Hazardous Chem				10/13/1994
PORTLAND	P-643-1994	FR	WALTON & DEERIN	STICKNEY		GILMAN ROAD RFD #	#6 Fuel Oil	50	G		
PORTLAND	P-65-1994	FR	COMMERCIAL ST.		VESSEL SERVICES	1 PORTLAND FISH PI	#1 Fuel Oil - Ker	5	G	02/03/1994	
PORTLAND	P-651-1994	FR	963R WASHINGTON		ROAKS SEVEN ACRE GREENE	963R WASHINGTON	#2 Fuel Oil	50	G	10/14/1994	
PORTLAND	P-661-1994	FR	486 FOREST AVEN	WELCH		486 FOREST AVENUE	Gasoline Unspe	999	G		
PORTLAND	P-663-1994	FR	CORNER OF HARR		C. N. BROWN HEATING	785 FOREST AVE.	#2 Fuel Oil		G	10/24/1994	
PORTLAND	P-668-1994	FR	960 OCEAN AVE		DRAGON PRODUCTS	P. O. BOX 191	Diesel	50	G		
PORTLAND	P-677-1994	FR	56 FALL LANE	VERILLO		56 FALL LANE	#2 Fuel Oil	50	G		
PORTLAND	P-678-1994	FR	WESTBROOK ST.		CENTRAL MAINE POWER	EDISON DRIVE	Transformer Oil	17	G	10/23/1994	
PORTLAND	P-679-1994	FR			TROIANO WASTE SERVICES	197 LINCOLN ST.	Hydraulic Oil	10	G	10/22/1994	
PORTLAND	P-682-1994	FR			PEAKS ISL LIONS CLUB		#2 Fuel Oil	0	G	10/31/1994	
PORTLAND	P-694-1994	FR	369 FOREST AVEN		STOKES BROTHERS INVEST	369 FOREST AVENUE	#2 Fuel Oil		G	11/07/1994	
PORTLAND	P-695-1994	FR	299 WARREN AVEN		MAINE MACK, INC.	299 WARREN AVENUE	Waste Oil/Used		G		
PORTLAND	P-699-1994	FR	19 HOMESTEAD AV		HARRIS OIL CO/IRVING OIL	385 MAIN STREET	#2 Fuel Oil	3	G	11/08/1994	
PORTLAND	P-700-1994	FR	127 MARGINAL WA		BACK COVE COMPANY	127 MARGINAL WAY	Unspecified Mot		G	10/08/1994	
PORTLAND	P-705-1994	FR	313 VALLEY STREE		WALCH, J. WESTON	321 VALLEY STREET	#1 Fuel Oil - Ker	100	G		
PORTLAND	P-72-1994	FR	28A STREET		FULCHER, MRS. (APTS)(4)	28A STREET	#2 Fuel Oil	150	G	02/09/1994	
PORTLAND	P-726-1994	FR	171 KENNEBEC ST		U. S. POSTAL SERVICE	171 KENNEBEC STR	Diesel	2	G	11/17/1994	
PORTLAND	P-727-1994	FR	625 RIVERSIDE ST		U.S. DEPT. OF HOUSING & L	275 CHESTNUT ST.	#2 Fuel Oil		G		
PORTLAND	P-728-1994	FR	2211 CONGRESS S		UNUM	2211 CONGRESS ST	None	0	G		
PORTLAND	P-729-1994	FR	143-173 MARGINAL		SOUTHERN MAINE PROPER	5 MILK ST., PO BOX 7	Unspecified Mot		G	11/08/1994	
PORTLAND	P-732-1994	FR	1127 WESTBROOK		JET SERVICES/MAINE AVIAT	1127 WESTBROOK S	#2 Fuel Oil	300	G		
PORTLAND	P-733-1994	FR	987 WESTBROOK S		NORTHEAST AIRMOTIVE INC	100 YELLOWBIRD RC	Unspecified Mot	99	G		
PORTLAND	P-745-1994	FR	91 COVE STREET		WESTINGHOUSE ELECTRIC	11 STANWICK STREE	#2 Fuel Oil	25	G	08/03/1994	
PORTLAND	P-749-1994	FR	SOMERSET STREE		E. PERRY IRON AND METAL	115 LANCASTER STR	Waste Oil/Used	10	G		
PORTLAND	P-76-1994	FR	PORTLAND HARBC		FRANCE SHIPMANAGEMENT	10, RUE CHARLES BF	Crude Oil	0	G	02/11/1994	
PORTLAND	P-760-1994	FR	1001 WESTBROOK		PORTLAND INTERNATIONAL	1001 WESTBROOK S	#2 Fuel Oil				
PORTLAND	P-773-1994	FR	PORTLAND FISH PI		MYSTERY DRUM	PORTLAND FISH PIE	#2 Fuel Oil		G		
PORTLAND	P-783-1994	FR	193 PRESUMPSCO		CUMBERLAND & YORK DIST	193 PRESUMPSCOT	None		G	12/13/1994	
PORTLAND	P-796-1994	FR	COMMERCIAL STR		MYSTERY	PORTLAND 6 FISH PI	Unspecified Mot	20	G	12/26/1994	
PORTLAND	P-798-1994	FR			MYSTERY		Unspecified Mot	8	G	12/26/1994	
PORTLAND	P-80-1994	FR			UNKNOWN	PORTLAND HARBOR	Diesel		G		
PORTLAND	P-806-1994	FR	225 DOUGLAS ST.,J		PORTLAND WATER DISTRICT	225 DOUGLAS ST.,BC	Unspecified Mot		G	12/21/1994	
PORTLAND	P-815-1994	FR	171 AUBURN RD.		PORTLAND SCHOOL DEPT	331 VERANDA ST.	Non-Hazardous				10/01/1994
PORTLAND	P-818-1994	FR	STEVENS AVENUE		MECHANICAL SERVICES	400 PRESUMPSCOT	None	5	G	12/26/1994	
PORTLAND	P-819-1994	FR	PORTLAND JETPOI		PORTLAND JETPORT	1001 WESTBROOK S	Aviation Gasolir	30	G	12/12/1994	
PORTLAND	P-820-1994	FR	184 REED STREET		BURTON TRUCKING	184 REED STREET	None	35	G	12/06/1994	
PORTLAND	P-822-1994	FR	619 RIVERSIDE ST		CROSSROADS CONTRACTIN	15 LONDONDERRY R	#2 Fuel Oil		G		
PORTLAND	P-823-1994	FR	13 DAVIS FARM RC	DAVIDSON		# 06-A E-T.	None				
PORTLAND	P-828-1994	FR	66 8TH STREET	LINSMITH		66 8TH STREET	#2 Fuel Oil	1	G		
PORTLAND	P-83-1994	FR	355 FOREST AVE.		C.N. BROWN	785 FOREST AVE.	#2 Fuel Oil	150	G	02/11/1994	
PORTLAND	P-833-1994	FR	BACK COVE		MYSTERY SPILL	BACK COVE	Unspecified Fu		G	05/04/1994	
PORTLAND	P-86-1994	FR	1 PORTLAND FISH		FAIRTRY VESSEL	2 PORTLAND FISH PI	Diesel	5	G	02/23/1994	

Spill Report Master List

MCD	SPILL #	STATUS	LOCATION	LAST NAME	COMPANY	ADDRESS	PRODUCT	AMOUNT	UNIT	DATE	SPILL
PORTLAND	P-99-1994	FR	64 BLUEBERRY RD		MYSTERY		Animal Fats/Rer	0	G	02/21/1994	
PORTLAND	P-1-1995	FR	YORK STREET		DOWN EAST ENERGY		None	200	G		
PORTLAND	P-10-1995	FR	98 INDIA ST	LEVINSKY		P.O.BOX 8490	None				
PORTLAND	P-105-1995	FR	185 RAND ROAD		TNT RED STAR EXPRESS	278 CONGRESS ST.	None				
PORTLAND	P-108-1995	FR	PORTLAND FISH PI		MYSTERY	185 RAND ROAD	Diesel	50	G	03/04/1995	
PORTLAND	P-109-1995	FR	COMMERCIAL ST.		BATH IRON WORKS		Diesel	50	G	03/06/1995	
PORTLAND	P-118-1995	FR	42 ELM ST.		ELM STREET DRYCLEANER:	700 WASHINGTON S	Hazardous Cher	25	G	03/02/1995	
PORTLAND	P-119-1995	FR			RYDER TRUCK	42 ELM ST.	Hazardous Cher		G		
PORTLAND	P-12-1995	FR	101 VERANDA STR	SEYMOUR		ROYAL PARK BLVD.	Diesel	.5	G	03/03/1995	
PORTLAND	P-123-1995	FR	171 KENNEBEC ST		U. S. POSTAL SERVICE	101 VERANDA STRE	#2 Fuel Oil	300	G	01/09/1995	
PORTLAND	P-133-1995	FR	473 COMMERCIAL		MDOT	171 KENNEBEC ST.	Gasoline Unspe		G		
PORTLAND	P-138-1995	FR	27 DEERING		UNKNOWN	10A BEACH STREET	#2 Fuel Oil	50	G		
PORTLAND	P-141-1995	FR	2105 CONGRESS S		UNUM		Hazardous Cher	5	G		
PORTLAND	P-154-1995	FR	22 CUMBERLAND A	CARLSON		2105 CONGRESS ST	None	0	G	03/14/1995	
PORTLAND	P-16-1995	FR	520 COMMERCIAL	CIANBRO		22 CUMBERLAND AV	#2 Fuel Oil	2	G	03/13/1995	
PORTLAND	P-160-1995	FR	288 FORE STREET		WEBBER OIL	P.O. BOX 1000	#2 Fuel Oil	150	G	01/10/1995	
PORTLAND	P-170-1995	FR	439 CONGRESS ST		ACADAMY APTS	93 KENSINGTON	#2 Fuel Oil	16	G	03/27/1995	
PORTLAND	P-174-1995	FR	85 ST. JAMES ST		GOODMAN & SONS, WILLIAM	439 CONGRESS ST	#2 Fuel Oil	50	G	04/01/1995	
PORTLAND	P-19-1995	FR	1375 FOREST AV		G.E. CAPITAL CORP.	13 GIBSON RD	#2 Fuel Oil	0	G	03/09/1995	
PORTLAND	P-196-1995	FR	558 ALLEN AVENUE		MR AND MRS SMITH	67 BATTERYMARCH	#2 Fuel Oil		G		
PORTLAND	P-211-1995	FR	306 WARREN AVENUE	CHORSKY		558 ALLEN AVENUE	#2 Fuel Oil	10	G		
PORTLAND	P-220-1995	FR	1354-1414 CONGRE		SHAW'S REALTY COMPANY	129 MURCH STREET	#2 Fuel Oil	200	G	04/24/1995	
PORTLAND	P-230-1995	FR	522 STEVENS AVEI		DINSMORE AND BEASLEY S	P O BOX 389	#2 Fuel Oil				
PORTLAND	P-234-1995	FR	HOBSON'S WHARF		MYSTERY DRUM	45 GRAND STREET	Hydraulic Oil	5	G	05/05/1995	
PORTLAND	P-235-1995	FR	856 BRIGHTON AVE		BREAKWATER SCHOOL	HOBSON'S WHARF	None	0	G		
PORTLAND	P-240-1995	FR	315 COMMERCIAL		UNION OIL COMPANY	856 BRIGHTON AVE	#2 Fuel Oil				
PORTLAND	P-245-1995	FR	58 MILLIKEN STREI		SUPER VALVE, INC.	63 OCEAN STREET	Unleaded Gasol	35	G	05/01/1995	
PORTLAND	P-270-1995	FR	61 PLEASANT STRI		PORTLAND SCHOOL OF AR	58 MILLIKEN STREET	#2 Fuel Oil		G	05/08/1995	
PORTLAND	P-276-1995	FR	10 MORSE STREET	DINAN		61 PLEASANT STREE	#2 Fuel Oil		G	05/17/1995	
PORTLAND	P-285-1995	FR	477 CONGRESS		NORTHLAND MANAGEMENT	10 MORSE STREET	#2 Fuel Oil	500	G		
PORTLAND	P-299-1995	FR	READ ST. AND CAN		NORTH-SOUTH TRUCKING		#4 Fuel Oil	400	G		
PORTLAND	P-330-1995	FR	YORK AND MAPLE		MYSTERY	P. O. BOX 49	Diesel	60	G	05/25/1995	
PORTLAND	P-334-1995	FR	413 PRESUMPSCO		J.J. NISSEN	YORK AND MAPLE S	Hazardous Cher	.5	G	05/25/1995	
PORTLAND	P-358-1995	FR	24 MORRILL	WHITE		59 WASHINGTON	Diesel	10	G		
PORTLAND	P-359-1995	FR	21 SCHOOL ST.		APARTMENTS	TEAM AUTO BODY	None				
PORTLAND	P-372-1995	FR	20 PINE ST		ANONYMOUS	21 SCHOOL ST.	Chlorine	.2	G	06/27/1995	
PORTLAND	P-380-1995	FR	171 KENNEBEC ST		U. S. POSTAL SERVICE		Lube Oil	1	G	07/10/1905	
PORTLAND	P-393-1995	FR	PORTLAND HARBC		MYSTERY	171 KENNEBEC ST.	Anti-freeze	2	P	06/23/1995	
PORTLAND	P-41-1995	FR	388 & 400 WARREN		APPLICATOR SALES		Unspecified Oil	5	G	07/07/1995	
PORTLAND	P-418-1995	FR	156 FEDERAL STRI		U. S. COURT HOUSE	P. O. BOX 10109	#2 Fuel Oil		G		
PORTLAND	P-419-1995	FR	297 CUMBERLAND		SALVATION ARMY	156 FEDERAL STREE	#4 Fuel Oil				
PORTLAND	P-421-1995	FR	125 PRESUMPSCO	CHAPMAN		297 CUMBERLAND A	None	0	G		
PORTLAND	P-430-1995	FR	132 AUBURN STRE		FIRST LUTHERAN CHURCH	P. O. BOX 10700	#2 Fuel Oil	199	G		
PORTLAND	P-132-1995	FR	NEAR B&M FACTOI	JOHN		132 AUBURN STREE	#2 Fuel Oil	25	G		

Spill Report Master List

MCD	SPILL #	STATUS	LOCATION	LAST NAME	COMPANY	ADDRESS	PRODUCT	AMOUNT	UNIT	DATE	SPILL
PORTLAND	P-435-1995	FR	125 PRESUMPSCO	CHAPMAN		P. O. BOX 10700	Hazardous Chem	99	G		
PORTLAND	P-441-1995	FR	CONGRESS		CENTRAL MAINE RAILROAD	RIGBY RD	Hydraulic Oil	30	G	07/27/1995	
PORTLAND	P-444-1995	FR	1 MCALLISTER FAF		AMERICAN BUSINESS SYST	1 MCALLISTER FARM	Waste Oil/Used				
PORTLAND	P-456-1995	FR	FOREST AVENUE F		MYSTERY	POSTAL SERVICE MA	Waste Oil/Used	1	G	07/21/1995	
PORTLAND	P-487-1995	FR	91 BELL STREET		MORRILL ST. ASSOCIATES	91 BELL ST, PO BOX	None	0	G	06/09/1995	
PORTLAND	P-488-1995	FR	PEAKS ISL., 98 ISL/	PLANTE		98 ISLAND AVENUE	Unspecified Oil	1	G		
PORTLAND	P-489-1995	FR	33 ISLAND AVE., PE	BRUNS		105 SARGENT ROAD	#2 Fuel Oil	1	G		
PORTLAND	P-491-1995	FR	52 CANCO ROAD	CONGDON		33 EDGWORTH STRE	Leaded Gasolin	100	G		
PORTLAND	P-492-1995	FR	COMMERCIAL ST.		CITY OF PORTLAND / MARIN	SUITE 307, 1 PTLANC	Waste Oil/Used	5	G		
PORTLAND	P-504-1995	FR	78 PLEASANT ROA		MYSTERY	UNKNOWN	Diesel	1	G	08/26/1995	
PORTLAND	P-505-1995	FR	70 ST. JOHN STREI		BARBER FOODS	70 ST. JOHN STREET	Ammonia	100	P	08/27/1995	
PORTLAND	P-510-1995	FR	I-295 EXIT 9, NORTI		D. J. STURGEON & SON, LTC	RR # 10 BEAVERDAM	Diesel	25	G	08/28/1995	
PORTLAND	P-528-1995	FR	25 BELMEAD ROAC	STEVENS		25 BELMEAD ROAD	#2 Fuel Oil		G	08/31/1995	
PORTLAND	P-540-1995	FR	655 CONGRESS ST	RICE		655 CONGRESS STRI	#4 Fuel Oil	700	G	09/05/1995	
PORTLAND	P-55-1995	FR	171 KENNEBEC ST		U. S. POSTAL SERVICE	171 KENNEBEC ST.	Anti-freeze	1.5	G	01/26/1995	
PORTLAND	P-556-1995	FR	14 COBBERT ROAC	ENNIS		15 RUDMAN ROAD	Pesticide Gener		G	09/11/1995	
PORTLAND	P-559-1995	FR	110 ANDERSON ST		TEWKSBURY INDUSTRIES, I	110 ANDERSON STRI	Diesel	1500	G		
PORTLAND	P-565-1995	FR	DRY DOCK		BATH IRON WORKS	40 COMMERCIAL ST	Hydraulic Oil	5	G	09/16/1995	
PORTLAND	P-584-1995	FR	40 COMMERCIAL S		BATH IRON WORKS	40 COMMERCIAL ST.	Hydraulic Oil	3	G	10/03/1995	
PORTLAND	P-606-1995	FR	1967 CONGRESS	ANDREN		1967 CONGRESS	#2 Fuel Oil	10	G		
PORTLAND	P-609-1995	FR	804 WASHINGTON		NELSON'S VARIETY	804 WASHINGTON A	Unleaded Gasol	5	G	10/06/1995	
PORTLAND	P-616-1995	FR	70 ST. JOHN ST.		BARBER FOODS	70 ST. JOHN ST.	Ammonia	2	P	10/11/1995	
PORTLAND	P-627-1995	FR	987 WESTBROOK S		NORTHEAST AIR, INC.	987 WESTBROOK ST	#2 Fuel Oil		G	10/16/1995	
PORTLAND	P-636-1995	FR	82-107 ELM STREE		ARROW-THOMAS CARDENT	195 LANCASTER STR	None				
PORTLAND	P-662-1995	FR	171 KENNEBEC ST		U. S. POSTAL SERVICE	171 KENNEBEC ST.	Gasoline Unspe	1	G	10/30/1995	
PORTLAND	P-668-1995	FR	200 VERANDA STR		PETERBILT OF MAINE	200 VERANDA STREI	Waste Oil/Used	50	G	11/02/1995	
PORTLAND	P-679-1995	FR	150 READ STREET		SPC TRANSPORT/UNION OII	150 READ STREET	Diesel	10	G		
PORTLAND	P-683-1995	FR	569 BRIGHTON AVI		CUMBERLAND FARMS INC	777 DEDHAM STREE	Gasoline Unspe		G	11/10/1995	
PORTLAND	P-684-1995	FR	308 ALAN AVE.	LOCKHARD		LOCKARD COLLISION	#2 Fuel Oil	2	G		
PORTLAND	P-688-1995	FR	125 FOREST AVE.		U. S. POSTAL SERVICE	171 KENNEBEC ST.	Hydraulic Oil	.5	G	11/08/1995	
PORTLAND	P-690-1995	FR	370 STEVENS AVE		PORTLAND PUBLIC SCHOOL	331 VERANDA ST	#6 Fuel Oil	20	G		
PORTLAND	P-697-1995	FR	COMMERCIAL ST.		MYSTERY DRUM	COMMERCIAL ST./ F	Waste Oil/Used		G		
PORTLAND	P-708-1995	FR		POOLE			Waste Oil/Used	4	G	11/16/1995	
PORTLAND	P-716-1995	FR	RAND ROAD		RYDER TRUCK RENTAL	RAND ROAD	None	0	G	11/22/1995	
PORTLAND	P-727-1995	FR	1 BEANPOT CIRCLI		BURNHAM & MORRILL CO. C	1 BEANPOT CIRCLE	Gasoline Unspe	50	G	11/29/1995	
PORTLAND	P-74-1995	FR	166 RIVERSIDE INC		WESTCO INDUSTRIAL DIST	166 RIVERSIDE IND.F	#2 Fuel Oil	10	G	02/08/1995	
PORTLAND	P-743-1995	FR	75 ST. JOHN ST.		75 ST. JOHN ST CORP	25 UNION ST	Unspecified Mot		G		
PORTLAND	P-744-1995	FR	125 FOREST AVE		UNITED STATES POSTAL SE	171 KENNEBEC ST	#2 Fuel Oil	30	G	12/07/1995	
PORTLAND	P-746-1995	FR	660 FOREST AVE.		AMERICAN BUSINESS SYST	660 FOREST AVE.	#1 Fuel Oil - Ker		G	12/08/1995	
PORTLAND	P-747-1995	FR	177 CONGRESS ST	WAUGH		224 FOWLER ST	#1 Fuel Oil - Ker	75	G	12/08/1995	
PORTLAND	P-758-1995	FR	2 THOMAS STREET	WARE		2 THOMAS STREET	#2 Fuel Oil	0	G	11/08/1995	
PORTLAND	P-765-1995	FR	237 WOODFORDS :	BREGGY		84 CONGRESS ST	#2 Fuel Oil	10	G	12/20/1995	
PORTLAND	P-766-1995	FR	ME STATE PIER, CI		PORTLAND HARBOR FUEL	DEAKS WHARF	Diesel	25	G	12/26/1995	
PORTLAND	P-773-1995	FR	WESTBROOK STRI		NORTHEAST AIR INC	987 WESTBROOK ST	None	0	G		

Spill Report Master List

MCD	SPILL #	STATUS	LOCATION	LAST NAME	COMPANY	ADDRESS	PRODUCT	AMOUNT	UNIT	DATE	SPILL
PORTLAND	P-781-1995	FR	143 MAINE ST	DENSMORE		143 MAINE ST	#2 Fuel Oil	10	G	11/19/1995	
PORTLAND	P-783-1995	FR	PINE TREE INDUST		CENTRAL MAINE POWER	41 ANTHONY AVE	Hydraulic Oil	4.5	G	11/08/1995	
PORTLAND	P-787-1995	FR	129 FREE STREET		H-VAC COMPANY	2 KAREN DRIVE, UNI	#2 Fuel Oil	15	G	12/18/1995	
PORTLAND	P-9-1995	FR	290 CONGRESS ST	LEVINSKY		278 CONGRESS ST.	#2 Fuel Oil	20	G		
PORTLAND	P-111-1996	FR	165 SHARIDAN ST		MCCARTNEY, JAMES & MAR	165 SHERIDAN ST.	#2 Fuel Oil	175	G	02/17/1996	
PORTLAND	P-112-1996	FR			F/V ALONE		Diesel	1	G	02/11/1996	
PORTLAND	P-126-1996	FR	87 AUBURN STREE		MOBIL OIL CORPORATION	1800 WEST PARK DR	Unleaded Gasol	1	G	02/24/1996	
PORTLAND	P-128-1996	FR			BREGGY OIL SERVICE	84 CONGRESS AVEN	#2 Fuel Oil	5	G	02/27/1996	
PORTLAND	P-130-1996	FR	125 FOREST AVEN		U. S. POSTAL SERVICE	125 FOREST AVENUE	Anti-freeze	2	G	02/27/1996	
PORTLAND	P-135-1996	FR	ST. JOHN STREET		CARL HANSEN TRUCKING		Diesel	20	G	02/29/1996	
PORTLAND	P-137-1996	FR	550 STEVENS AVE.		SNYDER'S OIL BURNER SER	434 AUBURN ST.	#2 Fuel Oil	100	G		
PORTLAND	P-181-1996	FR	AUBURN AVENUE		C.N. BROWN	160 MAIN STREET EX	None				
PORTLAND	P-189-1996	FR	HADLOCK COVE		MYSTERY		Lube Oil	11	G		
PORTLAND	P-203-1996	FR	FORMER US MILIT/		ARMY CORP OF ENGINEERS		#2 Fuel Oil	5	G		
PORTLAND	P-208-1996	FR	BISHOP ST		CENTRAL MAINE POWER	41 ANTHONY AVE	Transformer Oil	.1	G	03/22/1996	
PORTLAND	P-209-1996	FR			MYSTERY		Unspecified Oil	10	G	04/12/1996	
PORTLAND	P-219-1996	FR	8 BEST ST		ROYAL OIL CO.	2066 W. BROADWAY	#2 Fuel Oil	3	G	04/12/1996	
PORTLAND	P-226-1996	FR	365 FORE ST.		MONOPOLY, INC.	P.O. BOX #367 D.T.S.	Lube Oil	10	G	04/16/1996	
PORTLAND	P-245-1996	FR	65 SHERMAN ST		BMW ASSOCIATES	264 STATE ST., APT	None	0	G		
PORTLAND	P-248-1996	FR	318 CONGRESS ST		CITY OF PORTLAND	318 CONGRESS ST	Unleaded Gasol	0	G		
PORTLAND	P-249-1996	FR	INFRONT OF BATE		MYSTERY		None	0	U		
PORTLAND	P-26-1996	FR	845 FOREST AVEN		MATT'S AUTO PREP, INC	845 FOREST AVENUE	None	0	G		
PORTLAND	P-277-1996	FR	530 FOREST AVEN		EDWIN INC., C/O CHARLES S	RR 3 BOX 16	Gasoline Unspe		G	05/16/1996	
PORTLAND	P-282-1996	FR	PORTLAND HARBO	SOKHANN		240 ELM ST	Unleaded Gasol		G	05/15/1996	
PORTLAND	P-292-1996	FR	52 HANOVER STRE		CITY OF PORTLAND CENTR	52 HANOVER STREE	Unspecified Mot		U		
PORTLAND	P-299-1996	FR	125 FOREST AVE		UNITED STATES POST OFFI	171 KENNEBEC ST	Hazardous Cher		G	05/20/1996	
PORTLAND	P-3-1996	FR	1 DAVIS FARM RD		NYNEX	1 DAVIS FARM RD (4	#2 Fuel Oil	430	G		
PORTLAND	P-306-1996	FR	150 READ STREET		SPC TRANSPORT COMPANY	150 READ STREET	Diesel	9	G	05/20/1996	
PORTLAND	P-307-1996	FR	25 CRAIGIE STREE	MUSE		25 CRAIGIE STREET	#2 Fuel Oil	20	G	05/21/1996	
PORTLAND	P-31-1996	FR	31 DIAMOND STRE		NATIONAL LINEN SERVICES	31 DIAMOND STREET	#4 Fuel Oil		G	01/17/1996	
PORTLAND	P-324-1996	FR	115 FOX STREET		FREIGHTLINER OF MAINE, II	422 PERRY RD., P.O.	Diesel	50	G		
PORTLAND	P-33-1996	FR	LONG WHARF	CHESSMAN		7 NOBLE AVE.	Gasoline Unspe	25	G	01/17/1996	
PORTLAND	P-356-1996	FR	492 CAPISIC STREI	BURNELL		492 CAPISIC STREET	#2 Fuel Oil	499	G	04/30/1996	
PORTLAND	P-378-1996	FR	1280 FOREST AVE.		HILTON, FRANCES & KATHL	1280 FOREST AVE.	#2 Fuel Oil	10	G	06/13/1996	
PORTLAND	P-397-1996	FR	175 KENNEBEC ST		DURNAT & ASSOCIATES	1120 FORD BUILDING	Unspecified Mot	5	G		
PORTLAND	P-402-1996	FR	129 FOX ST. & FRA		VIP CHARTER BUSLINE	129 FOX STREET	Diesel	5	G		
PORTLAND	P-413-1996	FR	UNKNOWN	DAWSON		UNKNOWN	Non-Chemical			06/29/1996	
PORTLAND	P-414-1996	FR	FORE STREET		PORT END TAVERN	FORE STREET	Animal Fats/Rer	100.9	G	07/16/1996	
PORTLAND	P-419-1996	FR	1397 WASHINGTON		MOBIL OIL CORPORATION	1800 WEST PARK DR	None	0	G		
PORTLAND	P-420-1996	FR	87 AUBURN STREE		MOBIL OIL CORPORATION	1800 WEST PARK DR	None	0	G		
PORTLAND	P-429-1996	FR	84 CONGRESS ST		BREGGY OIL COMPANY	P. O. BOX 1018	None	0	G		
PORTLAND	P-445-1996	FR	COMMERCIAL STR		MYSTERY		Diesel	10	G		
PORTLAND	P-450-1996	FR	655 CONGRESS ST	RICE		655 CONGRESS STRI	#4 Fuel Oil	50	G		
PORTLAND	P-457-1996	FR	150 READ STREET		SPC TRANSPORT CO						

Spill Report Master List

MCD	SPILL #	STATUS	LOCATION	LAST NAME	COMPANY	ADDRESS	PRODUCT	AMOUNT	UNIT	DATE	SPILL
PORTLAND	P-464-1996	FR	772 STEVEN'S AVE		MAINE ARMY NAT. GUARD	CAMP KEYES BLDG.	None				
PORTLAND	P-479-1996	FR	84 AUBURN ST		MOBIL OIL CORP.	P. O. BOX 142667	Gasoline Unspe	10	G		
PORTLAND	P-491-1996	FR	ELM, CUMBERLANE		AUGUST CORP. (BOULOS PI	2 CITY CENTER	Leaded Gasolin		U		
PORTLAND	P-497-1996	FR	8 REAR ALBA STRE		ROYAL OIL	2066 WEST BROADW	#2 Fuel Oil		G	08/08/1996	
PORTLAND	P-499-1996	FR	1411 MARGINAL W.		AMERCO / U-HAUL	2727 NORTH CENTR/	None				
PORTLAND	P-516-1996	FR	PORTLAND HARBO		MYSTERY DRUM INVESTIGA	UNKNOWN	None	0	G		
PORTLAND	P-520-1996	FR	987 WESTBROOK S		NORTHEAST AVIATION	985 WESTBROOK ST	Gasoline Unspe	20	G		
PORTLAND	P-523-1996	FR	335 BRIGHTON AVE		BRIGHTON MEDICAL CENTE	335 BRIGHTON AVE	#2 Fuel Oil	150	G		
PORTLAND	P-532-1996	FR	45-55 FOREST AVE		NYNEX	45-55 FOREST AVENI	Anti-freeze	300	G	08/24/1996	
PORTLAND	P-553-1996	FR	158 FRANCIS	HARRIS		13 SCOTT DRIVE	None	5	G	09/03/1996	
PORTLAND	P-557-1996	FR	211 VALLEY ROAD	APOTHANASI		52 PARRIS ROAD	Unleaded Gasol	3	G	08/29/1996	
PORTLAND	P-559-1996	FR	ROUTE 295 SB	COLLARD		165 PRESUMPSCOT	Waste Oil/Used	3	G	05/22/1996	
PORTLAND	P-566-1996	FR	BATES STREET		RICHARDSON DANA DIV. OF	3225 GALLOWES ROAI	None	1	G		
PORTLAND	P-568-1996	FR	CASCO BAY		MYSTERY		Waste Oil/Used	3	G	09/13/1996	
PORTLAND	P-573-1996	FR	OGDENBURG & C	CUMBERLANE		142 FEDERAL STREE	Hazardous Chem		P		
PORTLAND	P-574-1996	FR	1397 WASHINGTON		MOBIL OIL CORPORATION	3225 GALLOWES ROAI	None		G		
PORTLAND	P-582-1996	FR	ALBA STREET		MYSTERY		Waste Oil/Used	3	G	09/18/1996	
PORTLAND	P-592-1996	FR	CRNR WATERVILLI		CAR ACCIDENT	CRNR WATERVILLE	Waste Oil/Used	2	G		
PORTLAND	P-602-1996	FR	174 KENNEBEC ST		UNITED STATES POSTAL SE	174 KENNEBEC ST.	Unspecified Mol	1	G		
PORTLAND	P-604-1996	FR	22 BRAMHALL STR		MAINE MEDICAL CENTER	22 BRAMHALL STREE	#4 Fuel Oil		U		
PORTLAND	P-614-1996	FR	794 CONGRESS ST		CONCORD SQUARE DEV. CO	294 WASHINGTON S	#2 Fuel Oil	99	G		
PORTLAND	P-615-1996	FR	2 PARK AVE.		C.N. BROWN	PO BOX 200	Unleaded Gasol	50	G		
PORTLAND	P-621-1996	FR	THOMPSON POINT		MYSTERY		Pesticide Gener		G		
PORTLAND	P-627-1996	FR	ATLANTIC OCEAN		VESSEL SEA THUNDER		Diesel	20	G	08/19/1996	
PORTLAND	P-629-1996	FR	CASCO BAY	MAYO		UNKNOWN	Diesel		G	10/08/1996	
PORTLAND	P-633-1996	FR	65 HANOVER & ALLI		CITY OF PORTLAND	389 CONGRESS STRI	#2 Fuel Oil	299	G		
PORTLAND	P-637-1996	FR	FERNALD STREET		MYSTERY SPILL	FERNALD STREET	Unknown Subst		G	10/11/1996	
PORTLAND	P-641-1996	FR	801 WASHINGTON		CUMBERLAND FARMS, INC.	777 DEDHAM STREE	Gasoline Unspe	999	G		
PORTLAND	P-646-1996	FR	737 RIVERSIDE STI		DON'S POWER EQUIPMENT	737 RIVERSIDE STRE	Waste Oil/Used	50	G	10/21/1996	
PORTLAND	P-665-1996	FR	79 DENNETT STRE		SILSBY, RICK & CORINNE	79 DENNETT STREET	#2 Fuel Oil	65.99	G	10/22/1996	
PORTLAND	P-670-1996	FR	PINE TREE INDUST		RYDER TRANSPORTATION	PINE TREE INDUSTR	None	0	G		
PORTLAND	P-676-1996	FR	106 PINE TREE INC		UNITED STATES POSTAL SE	106 PINE TREE INDU	Gasoline Unspe		U	10/21/1996	
PORTLAND	P-677-1996	FR	40 WESTLAND AVE		ITALIAN HERITAGE CENTER	40 WESTLAND AVE,	#2 Fuel Oil	9	G		
PORTLAND	P-685-1996	FR	1000 WESTBROOK		THRIFTY CAR RENTAL	1000 WESTBROOK S	Gasoline Unspe		U		
PORTLAND	P-689-1996	FR	636 RIVERSIDE ST.	LUCAS		P. O. BOX 958	Waste Oil/Used	5	G		
PORTLAND	P-693-1996	FR	PEAK'S ISLAND	SCOTT		PEAK'S ISLAND	Diesel	5	G		
PORTLAND	P-712-1996	FR	602 CONGRESS ST	RICE		655 CONGRESS ST.	None		G	10/08/1996	
PORTLAND	P-714-1996	FR	25 PEARL STREET		PARKING GARAGE	25 PEARL STREET	Non-Chemical N		P	11/06/1996	
PORTLAND	P-73-1996	FR	202-222 KENNEBEC		KEY BANK	1 CANAL PLAZA	Leaded Gasolin	100	G		
PORTLAND	P-742-1996	FR	211 VALLEY ROAD		ANYTHING AUTOMOTIVE	211 VALLEY ROAD	Waste Oil/Used		G		
PORTLAND	P-746-1996	FR	250 CANCO ROAD		SELTZER & RYDHOLM DIST.	191 MERROW ROAD	Diesel	9	G		
PORTLAND	P-751-1996	FR	FOREST AVE TO R		PROGRESSIVE FOODS INC.	UNKNOWN	Diesel	29	G	11/12/1996	
PORTLAND	P-752-1996	FR	FOREST AVE. & MA		MYSTERY (OIL TRUCK LEAK	UNKNOWN	#2 Fuel Oil	20	G	11/12/1996	
PORTLAND	P-756-1996	FR	334 FOREST AVEN		PIER 1 IMPORTSWYATT GA	334 FOREST AVENUE	#2 Fuel Oil		G		

Spill Report Master List

<u>MCD</u>	<u>SPILL #</u>	<u>STATUS</u>	<u>LOCATION</u>	<u>LAST NAME</u>	<u>COMPANY</u>	<u>ADDRESS</u>	<u>PRODUCT</u>	<u>AMOUNT</u>	<u>UNIT</u>	<u>DATE SPILL</u>
PORTLAND	P-762-1996	FR	1397 WASHINGTON		MOBIL OIL CORPORATION	1800 WEST PARK DR	Unleaded Gasol	9	U	
PORTLAND	P-774-1996	FR	27 MORNING ST.		BREGGY OIL COMPANY	84 CONGRESS ST.	#2 Fuel Oil	3	G	12/03/1996
PORTLAND	P-786-1996	FR	1217 CONGRESS S		GETTY PETROLEUM / POWE	135 JERICHO TPK.	Unleaded Gasol		U	
PORTLAND	P-794-1996	FR	500 MARGINAL WA		PORTLAND WATER DISTRIC	225 DOUGLAS STREE	Diesel	300	G	12/09/1996
PORTLAND	P-795-1996	FR	122 FEDERAL STRCUMBERLANE			142 FEDERAL STREE	None	0	G	
PORTLAND	P-799-1996	FR	515 CUMBERLAND		SPRING ICE & OIL COMPAN	1 PORTLAND FISH PI	#2 Fuel Oil	1	G	12/06/1996
PORTLAND	P-800-1996	FR	1364 CONGRESS S		MYSTERY		Non-Chemical	0	G	
PORTLAND	P-802-1996	FR	349 PARK AVE.		H. P. HOOD	349 PARK AVE.	Ammonia	1	P	12/11/1996
PORTLAND	P-803-1996	FR	1 DIAMOND STREE		GOODWILL INDUSTRIES	1 DIAMOND STREET	Hazardous Cher	0	P	05/01/1996
PORTLAND	P-809-1996	FR	270 RIVERSIDE & V		T F PROPERTIES (TUDD FLA	270 RIVERSIDE ST.	None			
PORTLAND	P-817-1996	FR			MYSTERY DRUM PORTLANE		Waste Oil/Used		G	12/23/1996
PORTLAND	P-831-1996	FR	CASCO BAY		P/V JASPER WYMAN	PORTLAND HARBOR	Diesel	50	G	10/09/1996
PORTLAND	P-838-1996	FR	22 MESERVE CIRCI		WEBBER ENERGY FUELS	65 KENSINGTON RO	#1 Fuel Oil - Kei	5	G	01/25/1996
PORTLAND	P-841-1996	FR	1 PORTLAND FISH		VESSEL SERVICES, INC.	1 PORTLAND FISH PI	Diesel	5	G	12/19/1996
PORTLAND	P-844-1996	FR	107 WASHINGTON		THREE G'S MUFFLER AND T	107 WASHINGTON A	Waste Oil/Used	10	G	05/01/1996
PORTLAND	P-852-1996	FR	1221 WESTBROOK	BOWLY		1221 WESTBROOK S	None	0	G	11/21/1996
PORTLAND	P-856-1996	FR		KOEN		P.O. BOX 6422	None	0	G	10/22/1996
PORTLAND	P-93-1996	FR	88 VERA STREET	SKOLFIELD		9 WINNOCK'S NECK I	#2 Fuel Oil		G	02/12/1996
PORTLAND	P-97-1996	FR	72 PINELOCH DRIV	SULLIVAN		72 PINELOCH DRIVE	#2 Fuel Oil	50	G	
PORTLAND	P-1-1997	FR	101 WALTON STRE	MACWILLIAMS		101 WALTON STREE	None	0	G	
PORTLAND	P-119-1997	FR	1 CANAL PLAZA		UNION OIL COMPANY	63 OCEAN STREET	#2 Fuel Oil	15	G	02/28/1997
PORTLAND	P-121-1997	FR	SEWAGE PLANT RI		PORTLAND WATER DISTRIC	225 DOUGLASS ST.	Waste Oil/Used	55	G	
PORTLAND	P-147-1997	FR	341 PREBLE STRE	WADSWORTH		30 PREBLE STREET	None	0	G	03/19/1997
PORTLAND	P-153-1997	FR	87 SPRING ST.		YWCA	87 SPRING ST.	#4 Fuel Oil	100	G	03/18/1997
PORTLAND	P-154-1997	FR	794 CONGRESS ST		JOHN MORIARTY ASSOCIAT	3 CHURCH STREET	None	0	G	
PORTLAND	P-186-1997	FR	232 RIVERSIDE INC		C P BLOUIN CO	710 WARREN AVE	Hazardous Cher	.1	G	04/27/1997
PORTLAND	P-188-1997	FR	350 COMMERCIAL		UNITED STATES COAST GU	259 HIGH STREET	#2 Fuel Oil		U	
PORTLAND	P-198-1997	FR	232 RIVERSIDE INC		MYSTERY	232 RIVERSIDE INDU	Hazardous Cher	25	G	
PORTLAND	P-199-1997	FR			BOUCHARD TRANSPORTAT	77 NEWBRIDGE ROA	Diesel	100	G	04/21/1997
PORTLAND	P-20-1997	FR	15 OLD MAST ROA	CASEY		15 OLD MAST ROAD	#2 Fuel Oil		G	
PORTLAND	P-203-1997	FR	710 WARREN AVE.		C P BLOUIN COMPANY (ROC	PO BOX 2690	Unspecified Oil	25	G	
PORTLAND	P-232-1997	FR	479 FOREST AVE.		K-BROTHERS INC. (PROMPT	13 SCOTT DRIVE	None	0	G	
PORTLAND	P-234-1997	FR	INTERSTATE 295 N		JONES EXPRESS	149 US ROUTE 1	Diesel	100	G	05/04/1997
PORTLAND	P-252-1997	FR	305 COMMERCIAL		BAXTER PROPERTY MANAG	305 COMMERCIAL ST	Gasoline Unspe		G	
PORTLAND	P-272-1997	FR	3 ST JOHN'S STRE		SWEETSER CHILDREN'S SE	50 MOODY STREET	#2 Fuel Oil	50	G	05/19/1997
PORTLAND	P-292-1997	FR	STEVENS AVE. & B		GRANDPA'S EGGS INC. @ P	PO BOX 298	Diesel	15	G	06/02/1997
PORTLAND	P-296-1997	FR	1585 FOREST AVE.		C.N. BROWN	PO BOX 200	Gasoline Unspe	99	G	
PORTLAND	P-309-1997	DR	COMMERCIAL ST		MYSTERY		Unspecified Mot		U	
PORTLAND	P-311-1997	FR	144 STATE STREET		MERCY HOSPITAL	144 STATE STREET	#2 Fuel Oil		G	
PORTLAND	P-324-1997	FR	150 - 180 READ STI		J B BROWN & SONS PROPEI	482 CONGRESS ST.	None	0	G	
PORTLAND	P-334-1997	FR	66 FARNHAM ST.	ANDREWS		66 FARNHAM ST.	None	0	G	
PORTLAND	P-340-1997	FR	335 FOREST AVE.		BAXTER PROPERTY MANAG	305 COMMERCIAL ST	#2 Fuel Oil		U	
PORTLAND	P-342-1997	FR	217 READ ST. & QL		J B BROWN & SONS PROPEI	482 CONGRESS STRI	None	0	G	
PORTLAND	P-349-1997	FR	EXIT 8, N RAMP MT		FORT WHITE TRUCKING		Diesel	10	G	06/21/1997

Spill Report Master List

<u>MCD</u>	<u>SPILL #</u>	<u>STATUS</u>	<u>LOCATION</u>	<u>LAST NAME</u>	<u>COMPANY</u>	<u>ADDRESS</u>	<u>PRODUCT</u>	<u>AMOUNT</u>	<u>UNIT</u>	<u>DATE SPILL</u>
PORTLAND	P-352-1997	FR	315 COMMERCIAL		UNION OIL COMPANY	PO BOX 252B	Unleaded Gasol	25	G	
PORTLAND	P-359-1997	FR	CASCO BAY		MYSTERY		Unspecified Oil		U	
PORTLAND	P-364-1997	FR	25 PREBLE STREE	AUGUST		ONE CANAL PLAZA	Gasoline Unspe		G	
PORTLAND	P-382-1997	FR	FORE RIVER, CUST		MYSTERY OIL SHEEN	RP UNKNOWN	Diesel	2	G	07/10/1997
PORTLAND	P-385-1997	FR	117 PREBBLE ST.		SCHLOTTERBECK & FOSS	117 PREBBLE ST.	#2 Fuel Oil	100	G	
PORTLAND	P-389-1997	FR	185 KENNEBEC ST		CENTURY TIRE COMPANY	185 KENNEBEC STR	Gasoline Unspe		G	07/23/1997
PORTLAND	P-402-1997	FR	710 WARREN AVE.		C P BLOUIN CO.	710 WARREN AVE.	Unspecified Oil	0	G	
PORTLAND	P-407-1997	FR	HOLYOKE WHARF		MYSTERY	HOLYOKE WHARF	Unspecified Oil		U	07/25/1997
PORTLAND	P-411-1997	FR	117 PREBLE ST.		SCHLOTTERBECK & FOSS	117 PREBLE ST.	#2 Fuel Oil	200	G	
PORTLAND	P-412-1997	FR	11 AVALON ROAD	DYER		11 AVALON ROAD	#2 Fuel Oil		G	07/30/1997
PORTLAND	P-422-1997	FR	70 SAINT JOHN STI		BARBER FOODS	207 LARRABEE ROAD	Ammonia	100	P	07/28/1997
PORTLAND	P-428-1997	FR	46 DEERING AVENI		CAR ACCIDENT	46 DEERING AVENUE	Unleaded Gasol	10	G	08/04/1997
PORTLAND	P-434-1997	FR	RT. 25 BRIGHTON		NET REALTY HOLDING TRU	535 BOYLSTON ST.	#2 Fuel Oil	9	G	
PORTLAND	P-437-1997	FR	111 CONGRESS ST		LILLIANNA'S DRYCLEANERS	111 CONGRESS STRI	Hazardous Chem	15	G	08/12/1997
PORTLAND	P-452-1997	DR	601A DANFORTH S		M/V JOH GORTON		Hazardous Chem	100	G	08/14/1997
PORTLAND	P-453-1997	FR	GROVE STREET		ACETO, MICHAEL C/O L NOI	125 BRACKETT ROAD	Hazardous Chem		G	
PORTLAND	P-459-1997	FR	801 WASHINGTON		CUMBERLAND FARMS	801 WASHINGTON A\	Unleaded Gasol	5	G	08/19/1997
PORTLAND	P-460-1997	FR	PRESUMPCOTT S		SAFE HANDLING	P. O. BOX 1567	#6 Fuel Oil	300	G	08/20/1997
PORTLAND	P-461-1997	FR	31 FORE STREET	BURWELL		12 MAPLE AVE.	#2 Fuel Oil	1	G	08/22/1997
PORTLAND	P-462-1997	FR	FORE RIVER, CAS		CELTIC PRIDE II INC., PETEF	(UNKNOWN)	Diesel		U	08/22/1997
PORTLAND	P-482-1997	FR	106 BROOK ROAD	LOSCARSO		106 BROOK ROAD	#2 Fuel Oil	0	G	
PORTLAND	P-483-1997	FR	COMMERCIAL STR	CIANBRO		P.O. BOX 1000	Hydraulic Oil	2	G	
PORTLAND	P-495-1997	FR	193 PRESUMPCO		CUMBERLAND & YORK DIST	193 PRESUMSCOT S	Diesel		G	09/10/1997
PORTLAND	P-496-1997	FR		CIANBRO		P. O. BOX 1000	Hydraulic Oil	.5	G	08/18/1997
PORTLAND	P-499-1997	FR	COMMERCIAL STR		MYSTERY		Unspecified Oil		G	
PORTLAND	P-504-1997	FR	NORTH & CONGRE		MYSTERY GASO. SPILL	RP UNKNOWN	Unleaded Gasol	1	G	09/16/1997
PORTLAND	P-512-1997	FR	MAINE WHARF		UNNAMED FISHING VESSEL	MAINE WHARF	None	0	G	09/02/1997
PORTLAND	P-514-1997	FR	31 DIAMOND STRE		NATIONAL LINEN SERVICE	1420 PEACHTREE ST	#4 Fuel Oil	5	G	09/02/1997
PORTLAND	P-519-1997	FR	53 CANCO ROAD	LEGAGE		53 CANCO ROAD	#2 Fuel Oil	25	G	09/17/1997
PORTLAND	P-520-1997	FR	PEAKS ISLAND	FINK		PEAKS ISLAND	Unleaded Gasol	1	G	09/17/1997
PORTLAND	P-524-1997	FR	203 READ STREET		DOWNEAST ENERGY/YARM	55 MAIN STREET	Diesel	15	G	09/09/1997
PORTLAND	P-525-1997	FR	290 PRESUMPCO		MYSTERY DRUM DUMP RP	290 PRESUMPCOT :	Non-Hazardous	.1	G	09/06/1997
PORTLAND	P-527-1997	FR	7 MONROE STREE	SKILLINGS		7 MONROE STREET	#2 Fuel Oil	50	G	09/03/1997
PORTLAND	P-545-1997	FR	200 RIVERSIDE INC		THE MONTALVO CORPORAT	200 RIVERSIDE INDU	None	0	G	
PORTLAND	P-578-1997	DR	114 VALLEY STREE		GREATER PORTLAND TRAS	114 VALLEY STREET	Unspecified Oil		U	
PORTLAND	P-579-1997	FR	184 READ ST. & CA		J B BROWN & SONS	PO BOX 207	None	0	G	
PORTLAND	P-586-1997	FR	135 MARGINAL WA		BALLARD OIL / FIVE LIVER C	135 MARGINAL WAY	Unleaded Gasol	99	G	
PORTLAND	P-595-1997	FR	55 KENWOOD STR.	GOULDING		55 KENWOOD STREE	#2 Fuel Oil		G	10/22/1997
PORTLAND	P-605-1997	FR	163 WASHINGTON	THURSTON		163 WASHINGTON A\	#2 Fuel Oil	10	G	09/17/1997
PORTLAND	P-609-1997	FR	1199 CONGRESS S		SILVER MORRIS - CASH EN	1199 CONGRESS ST.	None	0	G	
PORTLAND	P-612-1997	FR	552 ALLEN AVENUI		DOWNEAST ENERGY	PO BOX 8490	#2 Fuel Oil	5	G	10/28/1997
PORTLAND	P-617-1997	FR			MYSTERY SPILL		Unspecified Mol		G	10/25/1997
PORTLAND	P-629-1997	FR	225 DOUGLAS ST		PORTLAND WATER DISTRIC	225 DOUGLAS ST	Diesel	10	G	11/05/1997
PORTLAND	P-644-1997	FR	1127 WESTBROOK		IRVING AVIATION / OIL CORP	PO BOX 401	Aviation Gasolir	9.9	G	11/05/1997

05/06/2002

Spill Report Master List

MCD	SPILL #	STATUS	LOCATION	LAST NAME	COMPANY	ADDRESS	PRODUCT	AM	UNIT	UNIT	DATE	SPILL
PORTLAND	-647-1997	DR	83 NEWBURY STRI		MYSTERY -- FROM THE AIR	83 NEWBURY STREE	Jet Fuel	50		G		
PORTLAND	-649-1997	FR	70 FOREST AVENU		PORTLAND PUBLIC WORKS	55 PORTLAND STREI	Diesel	10		G	11/13/1997	
PORTLAND	-675-1997	FR	PORTLAND FISH PI	GOGODA		721 MT ARARAT ROA	Diesel	10		G	11/25/1997	
PORTLAND	-680-1997	FR	12 COTTAGE ROAC	ROBERTS		7 HIGHLAND AVENUE	Non-Chemical			Y	10/11/1997	
PORTLAND	-683-1997	FR	12 PINE STREET	ALLEN		12 PINE STREET	#2 Fuel Oil	0		G	12/01/1997	
PORTLAND	P-69-1997	FR	13 ELIZABETH STR	THOMAS		13 ELIZABETH STREI	#2 Fuel Oil			G	02/06/1997	
PORTLAND	-691-1997	FR	21 BANKCROFT CC		C.N. BROWN	785 FOREST AVENUE	#2 Fuel Oil	10		G	11/25/1997	
PORTLAND	-692-1997	FR	14 VERA STREET	FILIEO		14 VERA STREET	#2 Fuel Oil			G		
PORTLAND	-698-1997	FR	135 WALTON ST. &		DEERING ICE CREAM CO.	135 WALTON ST.	Ammonia	99		P	12/05/1997	
PORTLAND	P-7-1997	FR	64 BLUEBERRY RD		MYSTERY HAZ. MAT. @ RW	UNKNOWN	Hydrochloric Aci			G	01/06/1997	
PORTLAND	-705-1997	FR	460 WARREN AVE.		GETTY REALTY CORP.	27 REAR MAIN ST.	None	0		G		
PORTLAND	-706-1997	FR	555 COMMERCIAL	TRAYNOR		10 BEACH ST.	None	0		G		
PORTLAND	-709-1997	FR	95 BISHOP ST.		MYSTERY		Unspecified Oil	1.9		G		
PORTLAND	P-72-1997	FR	188 WARREN AVE.		MORIN'S & SONS INC.	188 WARREN AVENU	Unspecified Oil			G		
PORTLAND	-721-1997	FR	18-20 ATLANTIC ST		BREGGY OIL SERVICE	84 CONGRESS STRE	#2 Fuel Oil	20		G	12/13/1997	
PORTLAND	-723-1997	FR	HIGH ST. B/W YORI		ALLEN & COLE MOVING	75 PINE TREE RD. INI	Diesel	25		G	11/03/1997	
PORTLAND	-728-1997	FR	26 WILLIS STREET	SHAW		26 WILLIS STREET	#2 Fuel Oil	15		G	12/18/1997	
PORTLAND	-731-1997	FR	421 COMMERCIAL		UNION OIL CO	63 OCEAN STREET	Gasoline Unspe	20		G	12/18/1997	
PORTLAND	-733-1997	FR	1200 BRIGHTON &		MOBIL OIL CORP.	1800 WESTPARK DR.	Gasoline Unspe	99		G		
PORTLAND	-757-1997	FR	520 ALLEN ANENUI	NADEAU		520 ALLEN AVENUE	Non-Chemical			Y	11/04/1997	
PORTLAND	P-8-1997	FR	39 FOREST AVENU		CITIZENS BANK OF NH PROI	39 FOREST AVENUE	#2 Fuel Oil			G		
PORTLAND	P-90-1997	FR	157 CONGRESS ST		DIVERSIFIED PROPERTIES,	PO BOX 10127	Waste Oil/Used	2		G		
PORTLAND	-100-1998	FR	1 PORTLAND FISH		VESSEL SERVICES	1 PORTLAND FISH PI	Diesel	180		G	02/12/1998	
PORTLAND	-103-1998	FR	39 WALTON COUR		MYSTERY		Unspecified Fue			G		
PORTLAND	P-119-1998	FR	1158 RIVERSIDE S		CITY OF PORTLAND	389 CONGRESS ST.	Pesticide Gener			G		
PORTLAND	P-120-1998	FR	328 COMMERCIAL		CIANBRO COMPANY	328 COMMERCIAL ST	Hydraulic Oil	10		G	03/18/1998	
PORTLAND	P-125-1998	FR	19 SEELEY		DEAD RIVER OIL CO.	73 PLEASANT HILL R	Hydraulic Oil	15		G	03/20/1998	
PORTLAND	P-129-1998	FR	271 OCEAN AVENU		CHEVEROUS HIGH SCHOOL	271 OCEAN AVENUE	None	0		G		
PORTLAND	P-134-1998	FR	160 PREBLE		HILLMANS AUTO ELECTRIC	160 PREBLE	Waste Oil/Used			G		
PORTLAND	P-144-1998	FR	94 VESPER AVENU	HOFFMAN		19 BROOKSIDE AVEN	#2 Fuel Oil	50		G	04/03/1998	
PORTLAND	P-154-1998	FR	END OF FREDERIC		B & B TOWING	32 HERFORD AVE	None	0		G		
PORTLAND	P-159-1998	FR	RIVERSIDE AVE		DOUGLAS BROTHERS INC	P.O. BOX 2008	Hazardous Chem	11000		G	04/16/1998	
PORTLAND	P-165-1998	FR			MYSTERY		None	0		G	03/11/1998	
PORTLAND	P-170-1998	FR	365 SPRING ST.	LUTES		365 SPRING ST.	None	0		G		
PORTLAND	P-179-1998	FR	1600 CONGRESS S		MYSTERY AT CENTER FOR I	1600 CONGRESS STI	Non-Chemical	.25		P		
PORTLAND	P-180-1998	FR	8 "A" STREET		INDUSTRIAL CONCRETE SE	PO BOX 851	Hazardous Chem			G	05/01/1998	
PORTLAND	P-186-1998	FR	270 STEVENS AVE.		KLEEN OIL CO.	849 FOREST AVE.	#2 Fuel Oil	5		G	05/05/1998	
PORTLAND	P-190-1998	FR	1128 WESTBROOK		BUDGET CAR RENTAL	1128 WESTBROOK S	Gasoline Unspe			G	05/08/1998	
PORTLAND	P-196-1998	FR	187 PROSPECT ST	SNEKVIK		187 PROSPECT STRI	#2 Fuel Oil	1		G		
PORTLAND	P-197-1998	FR	250 CANCO ROAD		DEAD RIVER COMPANY	73 PLEASANT HILL R	Diesel	15		G	05/11/1998	
PORTLAND	P-21-1998	FR	187-195 ST. JOHNS		NORTHERN UTILITIES	1075 FOREST AVENL	Lube Oil	5		G	01/15/1998	
PORTLAND	P-210-1998	FR	PRESUMPCOTT S		SAFE HANDLING, INC.	P.O. BOX 1567	#6 Fuel Oil	25		G	04/17/1998	
PORTLAND	P-216-1998	FR	BEACH AND CONG		MYSTERY		Unspecified Oil			U		

Spill Report Master List

<u>MCD</u>	<u>SPILL #</u>	<u>STATUS</u>	<u>LOCATION</u>	<u>LAST NAME</u>	<u>COMPANY</u>	<u>ADDRESS</u>	<u>PRODUCT</u>	<u>AMOUNT</u>	<u>UNIT</u>	<u>DATE SPILL</u>
PORTLAND	P-219-1998	FR	987 WESTBROOK ST		NORTHEAST AIRMOTIVE INC	987 WESTBROOK ST	Jet Fuel	50	G	
PORTLAND	P-233-1998	FR	LEVIA & RAND STS		MYSTERY OIL SPILL		#2 Fuel Oil		U	
PORTLAND	P-241-1998	FR	285 CLIFTON STREE		HUDDERSFIELD APARTMEN	285 CLIFTON STREET	None	0	G	
PORTLAND	P-249-1998	FR	2 EVERGREEN DRI		ASALI, JOE (UAL 716)	2 EVERGREEN DRIVE	Waste Oil/Used	10	G	
PORTLAND	P-254-1998	FR	RAND ROAD		RYDER TRANSPORTATION	160 LAWRENCEVILLE	Unleaded Gasol	9	G	
PORTLAND	P-283-1998	FR	CUMBERLAND & 1/2		C.N. BROWN	PO BOX 200	None			
PORTLAND	P-286-1998	FR	135 WALTON ST. &		DEERING ICE CREAM CO.	135 WALTON ST.	Ammonia		P	
PORTLAND	P-317-1998	FR	68 ALPINE ROAD		LEVESQUE, JANE & RICHA	68 ALPINE ROAD	None			
PORTLAND	P-328-1998	FR	978 WASHINGTON	DIMILLO		978 WASHINGTON AV	#2 Fuel Oil	80.99	G	
PORTLAND	P-337-1998	FR	636 RIVERSIDE STI		LUCAS TREE EXPERT CO.	636 RIVERSIDE	#2 Fuel Oil	20	G	07/24/1998
PORTLAND	P-348-1998	FR	PORTLAND STREE		MYSTERY		Waste Oil/Used		G	
PORTLAND	P-363-1998	FR	518 FOREST AVE.		MOBIL OIL CORP.	1800 WEST PARK DR	None			
PORTLAND	P-367-1998	FR	245 RIVERSIDE ST.		HOME DEPOT	245 RIVERSIDE ST.	Hydraulic Oil	10	G	08/05/1998
PORTLAND	P-371-1998	FR	757 CONGRESS ST		MYSTERY		Non-Chemical N	0	G	
PORTLAND	P-373-1998	FR	71 TREFETHEN	CASEY		5 RUSSELL RD.	#1 Fuel Oil - Kei	1	G	08/04/1998
PORTLAND	P-412-1998	FR	93 KENSINGTON S'		WEBBER OIL CO.	700 MAIN ST.	Unspecified Oil	99	G	
PORTLAND	P-414-1998	FR	404 ISLAND AVENL	MERCURIO		10 CENTRAL STREET	#2 Fuel Oil	100	G	
PORTLAND	P-439-1998	FR	191 GRANT RD.	SAWYER		191 GRANT RD.	#2 Fuel Oil	80	G	
PORTLAND	P-442-1998	FR	PORTLAND FISH PI		HARVEY, BRUCE -- GLACIEF	P.O. BOX 135	Diesel	75.99	G	09/20/1998
PORTLAND	P-448-1998	FR	278-290 PRESUMP		SAFE HANDLING INC.	145 TWIN RD.	#6 Fuel Oil	20	G	09/24/1998
PORTLAND	P-470-1998	FR	170 ANDERSON ST		XERXA OIL CO.	170 ANDERSON ST.	#1 Fuel Oil Kei	20	G	10/09/1998
PORTLAND	P-480-1998	FR	279 STEVENS AVE.		APARTMENT BUILDING	279 STEVENS AVE.	#2 Fuel Oil	2	G	10/11/1998
PORTLAND	P-49-1998	FR	519 CUMBERLAND		FITTS, ELAINE-CUMBERLAN	RR1 BOX 311	#2 Fuel Oil	30	G	
PORTLAND	P-498-1998	FR	166 BRACKETT ST.		REICHE SCHOOL	166 BRACKETT ST.	Hazardous Chem	1	G	
PORTLAND	P-503-1998	FR	1200 BRIGHTON AV	SUSSE		1200 BRIGHTON AVE	Unspecified Oil	9	G	
PORTLAND	P-511-1998	FR	601A DANFORTH S		MERRILL INDUSTRIES, INC.	601 DANFORTH ST.	Non-Chemical N		U	10/22/1998
PORTLAND	P-519-1998	FR	64 BLUEBERRY RD		REGIONAL WASTE SYSTEM	64 BLUEBERRY RD.	Lube Oil	5	G	10/30/1998
PORTLAND	P-528-1998	FR	144 WASHBURN	LIBBY		144 WASHBURN	#2 Fuel Oil		G	
PORTLAND	P-529-1998	FR	865 BRIGHTON AVI		MYSTERY		Gasoline Unspe		G	
PORTLAND	P-537-1998	DR	62 SEASHORE AVE		HARMON, MARGARET (PEG)	40 SEASHORE AVEN	#2 Fuel Oil	30	G	
PORTLAND	P-552-1998	FR	256 BANCROFT ST		DOWNEAST ENERGY	172 MAIN STREET	#2 Fuel Oil		G	
PORTLAND	P-553-1998	FR	CASCO BAY		MYSTERY OIL SHEEN		Unspecified Oil		G	11/11/1998
PORTLAND	P-571-1998	FR	304 OCEAN AVE.	CATERIN#		304 OCEAN AVE.	#2 Fuel Oil		G	11/17/1998
PORTLAND	P-577-1998	FR	22 HIGH ST. APT.#2	REIS		22 HIGH ST. APT.#22	#2 Fuel Oil	100	G	11/17/1998
PORTLAND	P-589-1998	FR	45-55 FOREST & CI		BELL ATLANTIC CORP.	125 HIGH ST.	None	0	G	
PORTLAND	P-624-1998	FR	100 YELLOWBIRD F		NORTHEAST AIRMOTIVE INC	987 WESTBROOK ST	Jet Fuel	10	G	
PORTLAND	P-631-1998	FR	48 MOODY STREET		WEBBER ENERGY	27 MAIN STREET	#2 Fuel Oil	10	G	12/17/1998
PORTLAND	P-64-1998	FR	RAND ROAD		RYDER TRUCK RENTAL	RAND ROAD	Unspecified Oil		U	
PORTLAND	P-643-1998	DR	28 VESPER STREE	METER		28 VESPER STREET	#2 Fuel Oil	200	G	12/12/1998
PORTLAND	P-649-1998	FR	33 ALLEN AVE.	LEWIS		11 SALEM RD.	#2 Fuel Oil		U	
PORTLAND	P-658-1998	FR	331 VERANDA STR		DOWN EAST ENERGY	172 MAIN STREET	#2 Fuel Oil	.5	G	12/29/1998
PORTLAND	P-674-1998	FR	217 READ ST. & QL		J B BROWN @ NAT. CAN CO	482 CONGRESS ST.	None	0	G	
PORTLAND	P-680-1998	FR	RT. 26 SHAKER RD		MHP CORP.	120 EXCHANGE ST.	None	0	G	
PORTLAND	P-692-1998	FR	1335 WASHINGTON		WGME 13 & FEMA	1335 WASHINGTON /	Diesel		G	

Spill Report Master List

<u>MCD</u>	<u>SPILL #</u>	<u>STATUS</u>	<u>LOCATION</u>	<u>LAST NAME</u>	<u>COMPANY</u>	<u>ADDRESS</u>	<u>PRODUCT</u>	<u>AMOUNT</u>	<u>UNIT</u>	<u>DATE</u>	<u>SPILL</u>
PORTLAND	P-86-1998	FR	1199 CONGRESS &		MORRIS SILVER CASH ENE	1199 CONGRESS ST	Unleaded Gasol	99	G		
PORTLAND	P-9-1998	FR	62 TORREY STREE		DIXON BROS. OIL CO.	230 MAIN STREET	#2 Fuel Oil	5	G	01/06/1998	
PORTLAND	P-94-1998	FR	23 LAWRENCE AVE		BRETT, LYNDON & THERES/	23 LAWRENCE AVEN	#2 Fuel Oil	75	G		
PORTLAND	P-107-1999	FR	IN FRONT OF COLL		CENTRAL MAINE POWER	EDISON DRIVE	PCB Oil	20	G	02/10/1999	
PORTLAND	P-116-1999	FR	111 WEST ST.	POTTS		111 WEST ST.	#2 Fuel Oil	10	G		
PORTLAND	P-126-1999	FR	MAINE TURNPIKE &		SHAWS INC.		Diesel	35	G	02/18/1999	
PORTLAND	P-135-1999	FR	672 STEVEN'S AVE		CITY OF PORTLAND	3 rd CONGRESS ST.	None	0	G		
PORTLAND	P-150-1999	FR	1250 FOREST AVE.		MYSTERY TRUCK		Diesel	20	G	03/01/1999	
PORTLAND	P-206-1999	DQA	CUMBERLAND AVE		PORTLAND HIGH SCHOOL	CUMBERLAND AVE	#2 Fuel Oil	500	G	03/24/1999	
PORTLAND	P-207-1999	DR	704 CONGRESS ST		SOUTHLAND 7-ELEVEN COF	704 CONGRESS STRI	Unleaded Gasol	25	G	03/25/1999	
PORTLAND	P-257-1999	FR	40 W COMMERCIAL		NORTHERN UTILITIES-BAY &	1075 FOREST AVE.	Unspecified Oil				
PORTLAND	P-264-1999	FR	DEERING AVENUE		CITY OF PORTLAND, PUBLIC	55 PORTLAND STREI	Diesel	5	G	02/26/1999	
PORTLAND	P-268-1999	FR	WENDELL AVE.		MYSTERY		#2 Fuel Oil	100	G		
PORTLAND	P-273-1999	DR	66 MILLIKEN STREI		DURASTONE, INC.	66 MILLIKEN STR<=T	Hydrochloric Aci		G		
PORTLAND	P-311-1999	FR	44 LESTER DR.	CHAMBERLAIN		44 LESTER DR.	#2 Fuel Oil	.99	G	05/13/1999	
PORTLAND	P-319-1999	FR	56 MILLIKEN ST. &		SUPERVALU INC.	56 MILLIKEN ST.	Diesel	35	G		
PORTLAND	P-349-1999	FR	270 RIVERSIDE & V	GAGNON		STOP & SHOP, 270 R	None	0	G		
PORTLAND	P-358-1999	FR	PEARL AND FOX		OAKHURST DAIRY	364 FOREST AVE	Diesel	10	G	06/02/1999	
PORTLAND	P-372-1999	FR	94 COMMERCIAL S	DONOVAN		94 COMMERCIAL ST	#2 Fuel Oil				
PORTLAND	P-383-1999	FR	312 CANCO ROAD		DEAD RIVER COMPANY		#2 Fuel Oil	5	G	06/15/1999	
PORTLAND	P-387-1999	FR	66 MILLIKEN ROAD		DURASTONE	66 MILLIKEN ROAD	Hydrochloric Aci	.01	G	06/16/1999	
PORTLAND	P-393-1999	FR	HALL STREET		MYSTERY		None		U		
PORTLAND	P-419-1999	FR	CANCO ROAD		CENTRAL MAINE POWER	83 EDISON DRIVE	Transformer Oil	.2	G	06/24/1999	
PORTLAND	P-422-1999	FR	518 FOREST AVE		MOBIL OIL CORP.	518 FOREST AVE	Diesel	5	G	06/23/1999	
PORTLAND	P-452-1999	FR	DEERING AVE.		CMP		Transformer Oil	1	G	06/29/1999	
PORTLAND	P-474-1999	FR	110 ANDERSON ST		TEWKSBURY INDUSTRIES J	110 ANDERSON ST.	Waste Oil/Used	99	G		
PORTLAND	P-480-1999	FR	35 RIVERSIDE AVE		HOME DEPOT	35 RIVERSIDE AVE.	Pesticide Gener	5	G	07/07/1999	
PORTLAND	P-490-1999	FR	190 AUBURN ST. R		C N BROWN OIL CO.	MAIN ST. EXT.	None	0	G		
PORTLAND	P-500-1999	FR	260 WOODFORD'S	MAILMAN		260 WOODFORD'S S	Unleaded Gasol				
PORTLAND	P-514-1999	FR	2 PORTLAND FISH		BOARD OF HARBOR COMMI	2 PORTLAND FISH PI	Diesel	40	G		
PORTLAND	P-553-1999	FR	389 CONGRESS ST		CITY OF PORTLAND	389 CONGRESS STRI	#2 Fuel Oil		G	08/10/1999	
PORTLAND	P-559-1999	FR	188 WARREN AVE.		MORIN & SONS, INC.	188 WARREN AVE.	Waste Oil/Used	5	G		
PORTLAND	P-580-1999	FR	1158 RIVERSIDE S		CITY OF PORTLAND	389 CONGRESS ST.	Unleaded Gasol	.99	G		
PORTLAND	P-581-1999	FR	430 RIVERSIDE INC		UNIFIRST CORP.	430 RIVERSIDE IND. I	#6 Fuel Oil	.99	G		
PORTLAND	P-609-1999	FR	1196 CONGRESS		DOWNEAST ENERGY	8 RAILROAD STREET	Unleaded Gasol	15	G	08/26/1999	
PORTLAND	P-624-1999	FR	901 WASHINGTON		J B BROWN & SONS CO.	482 CONGRESS ST.	#2 Fuel Oil	9	G		
PORTLAND	P-627-1999	FR	SEVEN CONGRESS		PORTLAND MUSEUM OF AR	SEVEN CONGRESS &	None	0	G		
PORTLAND	P-632-1999	FR	27 WASHINGTON &		G W JEWETT & SONS TRUC	PO BOX 176, RT. 113	None	0	G		
PORTLAND	P-636-1999	FR	1145 BRIGHTON AV		CITY OF PORTLAND	389 CONGRESS ST.	#6 Fuel Oil	2000	G		
PORTLAND	P-64-1999	FR	26 MAYER ROAD	MILLER		26 MAYER ROAD	#2 Fuel Oil	10	G		
PORTLAND	P-674-1999	FR	SPRING ST.		CENTRAL MAINE POWER	83 EDISON DRIVE	Transformer Oil	20	G	08/03/1999	
PORTLAND	P-70-1999	FR	PARIS STREET		MYSTERY		Diesel		G		
PORTLAND	P-700-1999	FR	YELLOWBIRD RD.		CITY OF PORTLAND	389 CONGRESS ST.	Diesel	0	G		
PORTLAND	P-716-1999	FR	364 FOREST AVEN		OAKHURST DAIRY	364 FOREST AVENUE	Ammonia	2000	P	10/01/1999	

Spill Report Master List

<u>NO</u>	<u>SPILL #</u>	<u>STATUS</u>	<u>LOCATION</u>	<u>LAST NAME</u>	<u>COMPANY</u>	<u>ADDRESS</u>	<u>PRODUCT</u>	<u>AMOUNT</u>	<u>UNIT</u>	<u>DATE</u>	<u>SPILL</u>
PORTLAND	P-723-1999	FR	61 HUNTINGTON A	HARRISON		61 HUNTINGTON AVE	#1 Fuel Oil - Ke		G	10/08/1999	
PORTLAND	P-735-1999	FR	312 CANCO ROAD		CENTRAL MAINE POWER	83 EDISON DRIVE	None	0	G	10/22/1999	
PORTLAND	P-737-1999	FR	235 PRESUMPSCO		NAPPI DISTRIBUTERS, INC.	235 PRESUMPSCOT	None	0	G		
PORTLAND	P-738-1999	FR	FORE RIVER/CASC		MYSTERY SPILL		Unspecified Oil		G		
PORTLAND	P-769-1999	DR			PORTLAND WATER DISTRIC		Hazardous Chem	1	G	11/04/1999	
PORTLAND	P-77-1999	FR	349 PARK AVENUE	HP		349 PARK AVENUE	Diesel	20	G	01/31/1999	
PORTLAND	P-801-1999	FR	601A DANFORTH S		MERRILLS INDUSTRIES INC.	601A DANFORTH ST	None	0	G	11/18/1999	
PORTLAND	P-807-1999	FR	EASTERN PROMEN		MYSTERY BOAT		Unspecified Oil	0	G		
PORTLAND	P-817-1999	FR	432 WARREN AVE		NEW ENGLAND DETROIT DIE	432 WARREN AVE	Diesel	60	G	11/23/1999	
PORTLAND	P-826-1999	FR	72 COMMERCIAL S		ATLANTIC TRAWLERS FISHI	2 PORTLAND FISH PI	Waste Oil/Used	10	G	11/23/1999	
PORTLAND	P-832-1999	FR	66 MILLIKEN STREI		DURASTONE	66 MILLIKEN STREET	Hydraulic Oil	1	G	12/01/1999	
PORTLAND	P-860-1999	FR	91 & 93 PARK ST.		INGLES, M. PROPERTY	91 PARK ST.	#2 Fuel Oil		G		
PORTLAND	P-869-1999	FR	HIGH STREET		WCSTV	1 CONGRESS SQUAF	None	0	G		
PORTLAND	P-876-1999	FR	ALLEN AVENUE		CENTRAL MAINE POWER	83 EDISON DRIVE	Transformer Oil	1	G	07/18/1999	
PORTLAND	P-882-1999	FR	CANCO ROAD		CENTRAL MAINE POWER	83 EDISON DRIVE	Waste Oil/Used	1	G	12/09/1999	
PORTLAND	P-898-1999	FR	965 FOREST AVEN		MAINE ROASTERS COFFEE,	965 FOREST AVENUE	Non-Chemical	0	G	08/03/1999	
PORTLAND	P-903-1999	FR	MILL TIDE RD.		CENTRAL MAINE POWER	83 EDISON DRIVE	Transformer Oil	1	G	12/02/1999	
PORTLAND	P-910-1999	FR	COMMERCIAL STR	HORR		11 HARBOR LOOP	#2 Fuel Oil	15	G	10/19/1999	
PORTLAND	P-926-1999	FR	212 STEVENS AVE.		CITY OF PORTLAND	389 CONGRESS ST.	None	0	G		
PORTLAND	P-93-1999	FR	1585 FOREST AVE.		BIG APPLE	1585 FOREST AVE.	Unleaded Gasol	15	G	02/03/1999	
PORTLAND	P-939-1999	FR	52 HANOVER STRE		PORTLAND, CITY OF, PUBL	55 PORTLAND STREET	Hydraulic Oil	.99	G		
PORTLAND	P-948-1999	FR	1196 CONGRESS S		DOWNEAST ENERGY	172 MAIN STREET	Diesel	3	G	05/12/1999	
PORTLAND	P-990-1999	FR	171 KENNEBEC ST		UNITED STATES POSTAL SE	171 KENNEBEC STRE	Waste Oil/Used	.5	G	09/10/1999	
PORTLAND	P-991-1999	FR	171 KENNEBEC ST		UNITED STATES POSTAL SE	171 KENNEBEC STRE	Waste Oil/Used	.5	G	09/29/1999	
PORTLAND	P-998-1999	FR	171 KENNEBEC ST		UNITED STATES POSTAL SE	171 KENNEBEC STRE	Anti-freeze	2.5	G	11/08/1999	
PORTLAND	P-999-1999	FR	380 RIVER STREET		UNITED STATES POSTAL SE	171 KENNEBEC STRE	Hydraulic Oil	3	G	11/15/1999	
PORTLAND	P-106-2000	FR	355 WOODFORD S'		PROPERTY	355 WOODFORD ST	#2 Fuel Oil	0	G	02/22/2000	
PORTLAND	P-109-2000	FR	1001 WESTBROOK		PORTLAND INTERNATIONAL	1001 WESTBROOK S'	Jet Fuel	30	G	02/23/2000	
PORTLAND	P-113-2000	FR	AREA AROUND CH		MYSTERY SHEEN		Unspecified Mot	.99	G	02/24/2000	
PORTLAND	P-12-2000	FR	STEVENS AVE		DEERING HIGH SCHOOL	STEVENS AVE	Hazardous Chem	0	G		
PORTLAND	P-126-2000	FR	PORTLAND JETPOI		NORTHEAST AIR MOTOR	PORTLAND JETPORT	Unleaded Gasol	4	G	02/28/2000	
PORTLAND	P-128-2000	FR	331 VERANDA ST.		MARTIN'S POINT HEALTH C/	331 VERANDA ST.	#2 Fuel Oil	1	G		
PORTLAND	P-139-2000	DR	END OF TUCKER S		MYSTERY		Unknown Subst		U		
PORTLAND	P-14-2000	FR	PORTLAND FISH PI		MYSTERY -- SHEEN	PORTLAND FISH PIEI	Unspecified Oil		U		
PORTLAND	P-152-2000	FR	64 BLUEBERRY RO		REGIONAL WASTE SYSTEM:	64 BLUEBERRY ROAI	Unspecified Oil	0	G		
PORTLAND	P-159-2000	FR	ISLAND AVENUE		CENTRAL MAINE POWER		Hydraulic Oil	2	G	03/21/2000	
PORTLAND	P-168-2000	FR	55 PORTLAND & 52		CITY OF PORTLAND	389 CONGRESS ST.	None	0	G		
PORTLAND	P-196-2000	FR	27 VANNAH AVE. &		DARLING PLUMBING & HEAT	27 VANNAH AVE.	None	0	G		
PORTLAND	P-197-2000	FR	165 READ ST. & CA		AMERICOLD CORP.	165 READ ST.	#2 Fuel Oil	0	G		
PORTLAND	P-232-2000	FR	PORTLAND INTER.		NORTHEAST AIR	PORTLAND INTER. Jf	Jet Fuel	3	G	03/24/2000	
PORTLAND	P-234-2000	FR	83 MADELINE STRE	AGELL		14 MELDEN DRIVE	None	0	G		
PORTLAND	P-239-2000	FR	CASCO BAY	KELLY			None	0	G		
PORTLAND	P-265-2000	FR	785 FOREST AVE.		C.N. BROWN CO.	P.O. BOX 200	Gasoline Unspe	.8	G	05/02/2000	
PORTLAND	P-267-2000	FR	74 MELBORN ST.		DOWNEAST ENERGY	172 MAIN STREET	#2 Fuel Oil	.25	G	04/06/2000	
									G	04/17/2000	

05/06/2002

Spill Report Master List

680

MCD	SPILL #	STATUS	LOCATION	LAST NAME	COMPANY	ADDRESS	PRODUCT	AMOUNT	UNIT	DATE SPILL
PORTLAND	P-269-2000	FR	HANGAR - PORTLA		NORTHEAST AIR	987 WESTBROOK	Jet Fuel	5	G	05/03/2000
PORTLAND	P-275-2000	FR	162 CANCO ROAD		CMP	EDISON DR.	Hazardous Cher	.5	G	03/31/2000
PORTLAND	P-281-2000	FR	19 MASSACHUSET		BREGGY OIL SERVICE	84 CONGRESS STRE	#2 Fuel Oil	4	G	03/10/2000
PORTLAND	P-283-2000	FR	135-155 MARGINAL		RP UNKNOWN	UNKNOWN	Ammonia	0	P	
PORTLAND	P-289-2000	FR	331 VERANDA STR		MARTIN'S POINT HEALTH C/	331 VERANDA STREE	#2 Fuel Oil	1	G	02/29/2000
PORTLAND	P-295-2000	FR	779 WARREN AVE.		CARTER BROADCASTING C/	779 WARREN AVE.	#2 Fuel Oil	25	G	
PORTLAND	P-323-2000	FR	C COUNTY PARKIN		UNIDENTIFIED CAR LEAK	C COUNTY PARKING	Gasoline Unspe	10	G	05/25/2000
PORTLAND	P-343-2000	FR	100 VAUGHAN STR	MILTON		100 VAUGHAN STREI	None	0	G	
PORTLAND	P-348-2000	FR	NORTH OF EXIT 5		CITY OF PORTLAND - VEHIC		Anti-freeze	10	G	06/07/2000
PORTLAND	P-356-2000	FR	AUBURN AVE. RT.		C N BROWN OIL CO.	MAIN STREET EXT.	None	0	G	
PORTLAND	P-363-2000	FR	15-17 DEERING ST.		BURNHAM ENTERPRISES	PO BOX 1449	None	0	G	
PORTLAND	P-375-2000	FR	251 MYRTLE STREI		CITY OF PORTLAND "LOT"	251 MYRTLE STREET	Unspecified Mot	0	G	
PORTLAND	P-376-2000	FR	400 COMMERCIAL		GOWAN'S SHIPYARD	400 COMMERCIAL	Non-Hazardous	0	G	
PORTLAND	P-394-2000	FR	14 RYEFIELD	SULLIVAN			#1 Fuel Oil - Ker	10	G	06/07/2000
PORTLAND	P-4-2000	FR	2 CLINTON STREET		MCALENEY OIL COMPANY	25 MELBORNE STREI	#2 Fuel Oil	40	G	01/04/2000
PORTLAND	P-403-2000	FR	101 YORK STREET	LOI		57 LARCH STREET	Gasoline Unspe	.99	G	07/03/2000
PORTLAND	P-405-2000	FR	987 WESTBROOK S		NORTHEAST AIR	987 WESTBROOK ST	Aviation Gasolir	8	G	07/07/2000
PORTLAND	P-427-2000	FR	LONG WHARF		MCALENEY OIL CO.	280 BLANCHARD RO,	Diesel	50	G	07/18/2000
PORTLAND	P-430-2000	FR	163 CUMBERLAND	DYMENT		163 CUMBERLAND A'	Unleaded Gasol	1	G	07/16/2000
PORTLAND	P-438-2000	FR	15 PLEASANT AVEI		CLARK MEMORIAL UNITED M	15 PLEASANT AVENI	#2 Fuel Oil	500	G	07/21/2000
PORTLAND	P-450-2000	FR	PORTLAND & BRAT		CMP	EDISON DRIVE	Transformer Oil	60	G	07/28/2000
PORTLAND	P-454-2000	FR	1170 FOREST & ST		DIXON ASSOCIATES	1170 FOREST AVE.	None	0	G	
PORTLAND	P-462-2000	FR	1127 WESTBROOK		MOBIL OIL CORP.	90 WESTERN AVE	Diesel	10	G	07/28/2000
PORTLAND	P-463-2000	FR	COMMERCIAL STR	GRAVES			Unleaded Gasol	0	G	07/28/2000
PORTLAND	P-466-2000	FR	OFF OCEAN BLVD		MYSTERY SHEEN		None			
PORTLAND	P-47-2000	FR	335 FOREST AVEN		BAXTER PROPERTY MANAG	305 COMMERCIAL ST	#2 Fuel Oil	30	G	01/09/2000
PORTLAND	P-48-2000	FR	516-518 ST. JOHN S		DEAD RIVER OIL CO.		#2 Fuel Oil	2	G	01/19/2000
PORTLAND	P-480-2000	FR	349 PARK ST.		H. P. HOOD INC.	349 PARK AVE.	Gasoline Unspe			08/10/1987
PORTLAND	P-492-2000	FR	#5 - 237 ALLEN AVE		KEN'S MONITOR SALES	51 MAIN STREET	#1 Fuel Oil - Ker	.99	G	
PORTLAND	P-496-2000	FR	1127 WESTBROOK		IRVING OIL CORP.	PO BOX 401	None	0	G	
PORTLAND	P-511-2000	FR	605 STEVENS & W/		SISTERS OF MERCY	605 STEVENS AVE.	None	0	G	
PORTLAND	P-514-2000	FR	BRADDELL STREE		UNITED STATES POSTAL SE	BRADDELL STREET	Non-Hazardous	.5	G	08/17/2000
PORTLAND	P-516-2000	FR	PORTLAND JETPOI		NORTHEAST AIR	PORTLAND JETPORI	Jet Fuel	3	G	08/18/2000
PORTLAND	P-519-2000	FR	FORE RIVER		MYSTERY DRUM		None	0	G	
PORTLAND	P-534-2000	DR	217 READ STREET		JB BROWN & SONS		PCB Oil		U	08/28/2000
PORTLAND	P-535-2000	FR	SOMERSET AND C		MYSTERY		Non-Hazardous	0	G	
PORTLAND	P-556-2000	DQA	SAME	PECTEAU			#2 Fuel Oil		G	
PORTLAND	P-556-2000	DQA	SAME	PECTEAU			#2 Fuel Oil		G	
PORTLAND	P-570-2000	FR	PORTLAND HBR. C		MYSTERY SHEEN	PORTLAND HARBOR	Unspecified Oil	.99	G	09/15/2000
PORTLAND	P-584-2000	FR	RAINBOW MALL, W		COMMUNITY HEALTH SVCS.	WASHINGTON ST.	Hazardous Cher	.01	P	09/25/2000
PORTLAND	P-59-2000	FR	JETPORT, 968 WES		AVIS RENT A CAR	PORTLAND JETPORI	None	0	G	
PORTLAND	P-595-2000	FR	270 RIVERSIDE		STOP-N-SHOP MIKE NICHOL	270 RIVERSIDE	Diesel	6	G	10/02/2000
PORTLAND	P-6-2000	FR	987 WESTBROOK S		NORTHEAST AIR, INC.	PORTLAND INT. JETF	Jet Fuel			
PORTLAND	P-628-2000	FR	100 KENSINGTON S		YACHT MAINTENANCE					

Spill Report Master List

MCD	SPILL #	STATUS	LOCATION	LAST NAME	COMPANY	ADDRESS	PRODUCT	AMOUNT	UNIT	DATE	SPILL
PORTLAND	P-649-2000	FR	1199 CONGRESS S		M W SEWALL OIL CO	259 FRONT ST	Unleaded Gasol	9	G		
PORTLAND	P-650-2000	FR	UNION STREET		TROIANOS WASTE SERVICE	197 LINCOLN STREE	Hydraulic Oil	50	G	10/27/2000	
PORTLAND	P-651-2000	FR	865 BRIGHTON AVE		THE GROVE GROUP	PO BOX 866	None	0	G		
PORTLAND	P-664-2000	FR	399 FORE STREET		H H SAWYER REALTY	395 FORE STREET	#2 Fuel Oil	1	G	10/15/2000	
PORTLAND	P-672-2000	FR	1001 WESTBROOK		AMERICAN EAGEL AIRLINE	1001 WESTBROOK S	Jet Fuel	12	G	09/11/2000	
PORTLAND	P-679-2000	FR	252 STATE & SHER		FRASER & ROY	252 STATE ST.	#2 Fuel Oil	100	G		
PORTLAND	P-72-2000	FR	162 CANCO ROAD		CENTRAL MAINE POWER	83 EDISON DRIVE	Hydraulic Oil	9	G	02/03/2000	
PORTLAND	P-722-2000	DQA	COMMERCIAL STR		MYSTERY		None	0	G		
PORTLAND	P-724-2000	FR	1127 WESTBROOK	BLANCHETTE	IRVING OIL CORP	700 MAIN AVE	Jet Fuel				
PORTLAND	P-726-2000	FR	48 WEST PROMEN,	MARTIN		88 WARDTOWN RD.	None	0	G		
PORTLAND	P-727-2000	FR	25 MACHIGONNE S	SAMPSON		25 MACHIGONNE STI	#2 Fuel Oil		G	11/29/2000	
PORTLAND	P-732-2000	FR	987 WESTBROOK S		NORTH EAST AIR MOTIVE	987 WESTBROOK ST	Jet Fuel	3	G	11/14/2000	
PORTLAND	P-766-2000	FR	672 OCEAN AVE		DOWNEAST ENERGY	PO BOX 8490	#2 Fuel Oil	3	G	11/30/2000	
PORTLAND	P-781-2000	FR	WESTBROOK ROA		AMERICAN EAGLE AIRLINES	WESTBROOK ROAD	Jet Fuel	15	G	12/03/2000	
PORTLAND	P-786-2000	FR	RIVERSIDE INDUS1		CENTRAL MAINE POWER CC	83 EDISON DRIVE	Transformer Oil	.99	G	02/07/2000	
PORTLAND	P-808-2000	FR	23 COMMERCIAL S		CENTRAL MAINE POWER	83 EDISON DRIVE	Transformer Oil				
PORTLAND	P-842-2000	FR	162 CANCO ROAD		CENTRAL MAINE POWER CC	83 EDISON DRIVE	Hydraulic Oil	.99	G	06/07/2000	
PORTLAND	P-851-2000	FR	91 AUBURN ROAD		SHAWS SUPERMARKET, INC	P.O. BOX 3566	None	0	G		
PORTLAND	P-869-2000	FR	PORTLAND INT. JE		NORTHEAST AIR	PORTLAND INT. JETF	Jet Fuel	20	G	07/19/2000	
PORTLAND	P-89-2000	FR	22 DOW STREET	DIECKMANN		22 DOW STREET #2	#2 Fuel Oil	10	G	12/15/2000	
PORTLAND	P-1-2001	FR	1185 FOREST AVE.		FILL IT UP PLEASE	PO BOX 703	Unleaded Gasol				
PORTLAND	P-1012-2001	DQA	38 INDIA ST		JORDAN MEATS	38 INDIA ST	Ammonia	2	P	01/02/2001	
PORTLAND	P-102-2001	FR	1585 CONGRESS S		ONEX COMPANY	440 FOREST AVE	Unleaded Gasol	10	G		
PORTLAND	P-1027-2001	DRV	16 TATE	MURPHY		16 TATE	#2 Fuel Oil	150	G		
PORTLAND	P-1037-2001	DQA	865 BRIGHTON AVE	O'BRIEN	MOBIL		Diesel	40	G	12/17/2001	
PORTLAND	P-1037-2001	DQA	865 BRIGHTON AVE	MARTIN	X-TRA MART	865 BRIGHTON AVE	Unleaded Gasol	75	G	12/24/2001	
PORTLAND	P-1058-2001	DRV	LARCH ST	WESCOTT	ABENAQUI TRANSPORT	35 B SOUTH ROAD	Unleaded Gasol	75	G	12/24/2001	
PORTLAND	P-1067-2001	DRV	601 A DANFORTH S		CENTRAL MAINE POWER	CANCO RD	Transformer Oil	1	G	11/27/2001	
PORTLAND	P-1086-2001	DQA	299 PRESUMPSCO	STILES	MEDITERRANEAN MARITIME	437 CHESTNUT ST	Hydraulic Oil	1	G	04/03/2001	
PORTLAND	P-122-2001	FR	1585 CONGRESS S		UNION OIL CO	63 OCEAN	Unspecified Fue	2	G		
PORTLAND	P-1226-2001	DQA	DEERING AVE		ONEX CO	440 FOREST AVE	None	0	U		
PORTLAND	P-143-2001	FR	171 KENNNEBEC S		CENTRAL MAINE POWER	83 EDISON DRIVE	Transformer Oil	4	G	12/12/2001	
PORTLAND	P-145-2001	DR	5 PORTLAND PIER		US POSTAL SERVICE	171 KENNNEBEC ST	Unleaded Gasol		G		
PORTLAND	P-15-2001	FR	987 WESTBROOK		BROWN CYNTHIA & WILLIAM	5 PORTLAND PIER	#2 Fuel Oil	250	G	03/07/2001	
PORTLAND	P-19-2001	FR	500 FOREST AVE		NORTHEAST AIR	987 WESTBROOK	Jet Fuel	40	G	01/10/2001	
PORTLAND	P-191-2001	FR	87 MARGINAL WAY		FIVE HUNDRED FOREST AV	477 CONGRESS ST	None	0	U		
PORTLAND	P-191-2001	FR	87 MARGINAL WAY		MARGINAL HOLDINGS LLC,	90 LEWIS AVE,	Non-Chemical N	1500	P		
PORTLAND	P-215-2001	FR	72 FLORIDA STREE	LEIGHTON	MARGINAL HOLDINGS LLC,	90 LEWIS AVE,	Unspecified Oil	50	G		
PORTLAND	P-226-2001	DR	UNION WHARF			72 FLORIDA STREET	#1 Fuel Oil - Ket	15	G	03/23/2001	
PORTLAND	P-234-2001	FR	777 STEVENS AVEI		MYSTERY		Non-Chemical N		U	03/27/2001	
PORTLAND	P-24-2001	FR	1 WIDGERY WAY		SERVPRO		Unleaded Gasol			03/30/2001	
PORTLAND	P-265-2001	FR	987 WESTBROOK S		IRVING OIL		#2 Fuel Oil	10	G	01/15/2001	
PORTLAND	P-270-2001	FR	154 LANE AVE	PHUONG	NORTHEAST AIRMOTIVE INC	987 WESTBROOK ST	Jet Fuel	19	G		
						154 LANE AVE	Unleaded Gasol	1	G	04/06/2001	

05/06/2002

22

Spill Report Master List

682

MCD	SPILL #	STATUS	LOCATION	LAST NAME	COMPANY	ADDRESS	PRODUCT	AMOUNT	UNIT	DATE	SPILL
PORTLAND	P-28-2001	FR	79 HIGHLAND AVE		WEBBER ENERGY CO	27 MAIN STREET	#2 Fuel Oil	5	G		
PORTLAND	P-295-2001	FR	PORTLAND JETPORT		NORTHEAST AIR	PORTLAND JETPORT	Jet Fuel	10	G	01/15/2001	
PORTLAND	P-298-2001	FR	FOREST AVE TO AI		MYSTERY	ALDWORTH STREET	Transmission O	1	G	03/14/2001	
PORTLAND	P-299-2001	FR	80 ROWE AVENUE		C N BROWN	PO BOX 200	#2 Fuel Oil	25	G	03/21/2001	
PORTLAND	P-315-2001	FR	COIL STREET		MYSTERY		Unspecified Mot		G		
PORTLAND	P-316-2001	FR	104 GRANT ST		SPRING ST WEST MANAGE	104 GRANT ST	Hazardous Cher	.1	P	04/04/2001	
PORTLAND	P-319-2001	FR	930 FOREST AVEN	KELLY		930 FOREST AVENUE	#2 Fuel Oil		G		
PORTLAND	P-320-2001	FR	202 WARREN AVE		PETER HOLMES HARBOUR	401 WARREN AVE	None	0	G		
PORTLAND	P-324-2001	FR	460 WARREN AVE		GETTY PETROLEUM CORP	DEXTER RD	None		G		
PORTLAND	P-354-2001	FR	PROCTOR & ALEX		UNIVERSITY OF NEW ENGL	716 STEVENS AVE	None	0	G		
ORTLAND	P-359-2001	FR	PORTLAND HARBO		CIANBRO CORP	1 HUNNEWELL SQ	Diesel	1	G	04/25/2001	
ORTLAND	P-366-2001	DQA		MACPHERSON		45 MOUNTAIN ROAD	#2 Fuel Oil	0	G	05/08/2001	
ORTLAND	P-379-2001	FR	1701 WESTBROOK		MYSTERY DRUM	1701 WESTBROOK S	Waste Oil/Used	0	G	05/10/2001	
ORTLAND	P-380-2001	FR	515 WARREN AVE		BJ WHOLESALE CLUB INC	ONE MERCER RD	None	0	G		
ORTLAND	P-382-2001	FR	100 HARRIS AVE	DARLING		100 HARRIS AVE	#1 Fuel Oil - Kei	5	G	04/05/2001	
ORTLAND	P-388-2001	FR	CARROLL & CHAD		CENTRAL MAINE POWER	EDISON DR	Transformer Oil	2	G	05/13/2001	
ORTLAND	P-403-2001	FR	135 BRACKET ST	CLOUTIER		PO BOX 4271	None	0	U		
ORTLAND	P-418-2001	FR	CASCO BAY		F/V THERESA MARIE IV	COMMERCIAL ST	Hazardous Cher	.75	G	05/18/2001	
ORTLAND	P-420-2001	DQA	57 DOUGLAS ST		WEST SCHOOL	57 DOUGLAS ST	#2 Fuel Oil	15	G	05/16/2001	
ORTLAND	P-43-2001	FR	960 OCEAN AVE		DRAGON PRODUCTS	PO BOX 191	Hydraulic Oil	50	G	01/19/2001	
ORTLAND	P-462-2001	DQA	1196 CONGRESS S		AUTO OPERATOR		Unleaded Gasol	3	G	06/05/2001	
ORTLAND	P-475-2001	DQA	STATE ST,			UNKNOWN	Unleaded Gasol	15	G	06/11/2001	
ORTLAND	P-479-2001	DQA	PORTLAND JETPOI		NORTHEAST AIR CO.	PORTLAND JETPORT	Aviation Gasolir	.99	G	06/16/2001	
ORTLAND	P-500-2001	FR	987 WESTBROOK S		NORTHEAST AVIATION	987 WESTBROOK ST	Jet Fuel	10	G	06/26/2001	
ORTLAND	P-524-2001	FR	UNION & MIDDLE S		OCTOBER CORP - W/ BOULC	ONE CANAL PLAZA, E	#2 Fuel Oil	5	G	07/06/2001	
ORTLAND	P-555-2001	DRV	ELM & CUMBERLAN		ELM STREET DRYCLEANER	ELM & CUMBERLANC	Hazardous Cher		G	07/11/2001	
ORTLAND	P-593-2001	DRV	BRACKET STREET		BIO-SAFE		Non-Hazardous			07/28/2001	
ORTLAND	P-599-2001	FR	7 RIGGS ROAD	GERMANI		7 RIGGS ROAD	#2 Fuel Oil			07/31/2001	
ORTLAND	P-613-2001	FR	1196 CONGRESS S		DOWNEAST ENERGY	MAIN STREET	Gasoline Unspe	2	G	07/25/2001	
ORTLAND	P-615-2001	FR	CUMBERLAND AVE		CENTRAL MAINE POWER	83 EDISON DRIVE	Transformer Oil	.5	G	06/08/2001	
ORTLAND	P-622-2001	FR	FORE RIVER		NORTH STAR SHIPPING	40 PAVILION AVE.	Hydraulic Oil	10	G	04/02/2001	
ORTLAND	P-623-2001	DQA	CONGRESS & SEW		CMP	EDISON DRIVE	Hydraulic Oil	.5	G	08/10/2001	
ORTLAND	P-634-2001	FR	432 STEVENS AVE		LONGFELLOW SCHOOL	432 STEVENS AVE	Demolition Debr	2	P	08/14/2001	
ORTLAND	P-645-2001	FR	COMMERCIAL STR		MYSTERY		Unknown Subst.		G	05/01/2001	
ORTLAND	P-646-2001	FR	WILLIAMS ST		CENTRAL MAINE POWER CC	83 EDISON DRIVE	Transformer Oil	.25	G	05/30/2001	
ORTLAND	P-651-2001	DQA	CONGRESS & ST. .		BRINKS CO.		Waste Oil/Used	5	G	08/22/2001	
ORTLAND	P-670-2001	FR	PINE STREET		CENTRAL MAINE POWER CC	83 EDISON DRIVE	Hydraulic Oil		G	08/21/2001	
ORTLAND	P-679-2001	FR	COMMERCIAL STR		CASCO BAY FERRY TERMIN	COMMERCIAL STREET	Hydraulic Oil	15	G	02/27/2001	
ORTLAND	P-685-2001	FR	PORTLAND INT JETP		NORTHEAST AIR INC	PORTLAND INT JETPC	Jet-Fuel	3	G	02/27/2001	
ORTLAND	P-698-2001	DQA	FRANKLIN TO HIGH		UNKNOWN RP		Diesel	15	G	08/31/2001	
ORTLAND	P-710-2001	DQA	1917 FOREST AVE.		7-ELEVEN CORP., SOUTHLA	PO BOX 711	None			09/05/2001	
ORTLAND	P-742-2001	FR	28 HANOVER STRE	WAGNER		28 HANOVER STREE	Non-Chemical A			09/18/2001	
ORTLAND	P-747-2001	FR	MARGINAL WAY	RUBIN		MARGINAL WAY	Hazardous Cher	.25	P	09/22/2001	
ORTLAND	P-772-2001	FR	79 HIGH ST		IRVING OIL CO	MAIN ST. ROUTE 1	#2 Fuel Oil				

Spill Report Master List

MCD	SPILL #	STATUS	LOCATION	LAST NAME	COMPANY	ADDRESS	PRODUCT	AMOUNT	UNIT	DATE SPILL
PORTLAND	P-779-2001	FR	1199 CONGRESS		M W SEWALL OIL CO	FRONT ST.	Unleaded Gasol	15	G	09/29/2001
PORTLAND	P-791-2001	FR	952 BRIGHTON AVE		SUN OIL CO.	93 KENNSINGTON ST	None	0	G	10/07/1986
PORTLAND	P-803-2001	FR	49 PINE ST		CUMBERLAND FARMS INC	777 DEDHAM ST	Unleaded Gasol	112	G	10/05/2001
PORTLAND	P-814-2001	DRV	33 ISLAND AVE., P	WEINSCHENK		PEAKS ISL CO. LLC	Gasoline Unspe	100	G	11/22/1985
PORTLAND	P-814-2001	DRV	33 ISLAND AVE., P	WEINSCHENK		PEAKS ISL CO. LLC	#1 Fuel Oil - Ker	10	G	11/22/1985
PORTLAND	P-817-2001	FR	OFF LITTLE DIAMO		MYSTERY DRUM	OFF LITTLE DIAMONI	None		U	10/10/2001
PORTLAND	P-822-2001	FR	PINE STREET - AT		CENTRAL MAINE POWER	83 EDISON DRIVE	Hydraulic Oil	.5	G	08/22/2001
PORTLAND	P-837-2001	FR	JETPORT, WESTBF		DELTA AIRLINES FREIGHT	PORTLAND JETPORT	Unleaded Gasol	1	G	06/14/2001
PORTLAND	P-842-2001	FR	9 LORING AVENUE	CARPENTER		9 LORING AVENUE	#2 Fuel Oil	2	G	10/12/2001
PORTLAND	P-844-2001	FR	73 NORTH STREET	OLMSTED		73 NORTH STREET	#2 Fuel Oil	.5	G	10/18/2001
PORTLAND	P-865-2001	FR	2 PORTLAND FISH		F/V PROVIDIAN		Diesel	100	G	10/09/2001
PORTLAND	P-870-2001	FR	987 WESTBROOK S		NORTHEAST AIRMOTIVE INC	987 WESTBROOK ST	Jet Fuel	10	G	10/18/2001
PORTLAND	P-876-2001	FR	1196 CONGRESS S		DOWNEAST ENERGY	MAIN STREET	#1 Fuel Oil - Ker	1	G	10/12/2001
PORTLAND	P-877-2001	FR	12 SCHOOL STREE	RICHARD		12 SCHOOL STREET	#2 Fuel Oil	.5	G	10/19/2001
PORTLAND	P-897-2001	FR	DIMILLO'S MARINA		CORBIN JEFF "HALF FULL"	DIMILLO'S MARINA	Diesel	.5	G	11/03/2001
PORTLAND	P-902-2001	FR	WHALEBACK RD	PEREIRA		54 ROWENA RD	Unspecified Mot	9	G	10/10/2001
PORTLAND	P-902-2001	FR	WHALEBACK RD	PEREIRA		54 ROWENA RD	#2 Fuel Oil	9	G	10/10/2001
PORTLAND	P-902-2001	FR	WHALEBACK RD	PEREIRA		54 ROWENA RD	Leaded Gasolin	9	G	10/10/2001
PORTLAND	P-903-2001	DQA	HIGHLAND AVE	WEINSCHENK	RIC WEINSCHENK BUILDER	33 ISLAND AVE	Gasoline Unspe	5	G	
PORTLAND	P-903-2001	DQA	HIGHLAND AVE	JOHNSON		HIGHLAND AVE	Gasoline Unspe	5	G	
PORTLAND	P-904-2001	FR	4-7 MASSACHUSET	MITSCHELE		4-7 MASSACHUSETT	Hazardous Cher		P	11/04/2001
PORTLAND	P-91-2001	FR	64 BLUEBERRY RD		R W HERRICK RUBBISH		Hydraulic Oil	10	G	02/08/2001
PORTLAND	P-910-2001	DQA					None			10/25/2001
PORTLAND	P-92-2001	FR	10 THOMPSONS PC		C D EXPRESS	P O BOX 1139	#1 Fuel Oil - Ker	300	G	
PORTLAND	P-92-2001	FR	10 THOMPSONS PC		NOT APPLICABLE		None			
PORTLAND	P-926-2001	DRV	EAST OF LONG ISL				None			11/21/2001
PORTLAND	P-959-2001	DR	83 CARROLL STRE	THOMAS		PORTLAND JET POR	Unspecified Mot			
PORTLAND	P-968-2001	FR	PORTLAND JET PC			321 VALLEY ST	None			
PORTLAND	P-10-2002	DRV	286 PARK, & VALLE		MYSTERY		Hydraulic Oil	10	G	02/22/2002
PORTLAND	P-110-2002	DQA	601A DANFORTH S		J WESTON WALCH PUBLISH	601A DANFORTH ST	#2 Fuel Oil	5	G	02/23/2002
PORTLAND	P-113-2002	DQA	228 DEERING AVE		MERRILL'S MARINE TERMIN	96 FALMOUTH ST	None	0	G	
PORTLAND	P-130-2002	FR	105 SUMMIT STREI	OBRION	UNIVERSITY OF SOUTHERN	105 SUMMIT AVENUE	#2 Fuel Oil	10	G	02/28/2002
PORTLAND	P-138-2002	DQA	94 PARK AVE	BURNHAM	HPB APARTMENTS	PO BOX 2087	None	5	G	03/11/2002
PORTLAND	P-174-2002	DQA	10 AMHERST ST	CROSS		10 AMHERST ST	#2 Fuel Oil	10	G	02/28/2002
PORTLAND	P-202-2002	DRV	92 DEERING AVENI	DRESCH	PORTLAND SCHOOL DEPAR		Mercury	.01	P	03/18/2002
PORTLAND	P-259-2002	DQA	261 YELLOWBIRD F		DEAD RIVER CO	73 PLEASANT HILL R	Diesel	2	G	04/16/2002
PORTLAND	P-272-2002	DRV			REGIONAL WASTE SYSTEM	64 BLUEBERRY RD	Diesel	10	G	04/16/2002
PORTLAND	P-279-2002	DRV	35 DIAMOND ST		CONSOLIDATED FRIEGHTW	9 GINN RD	Hazardous Cher	.5	G	04/16/2002
PORTLAND	P-44-2002	DQA	1047 CONGRESS S		CHURCH OF THE HOLY SPIR	1047 CONGRESS ST	#2 Fuel Oil			
PORTLAND	P-82-2002	DR	45 REGAN LANE	"JAT" HODGKI	SELF	45 REGAN LANE	#1 Fuel Oil - Ker	60	G	02/06/2002
PORTLAND	P-86-2002	DQA	601 DANFORTH ST		MERRILL'S MARINE TERMIN	601 DANFORTH STRI	Diesel	20	G	01/10/2002
PORTLAND	P-9-2002	DQA	11 SHERIDAN ST	NOBILE		59 ALBANY ST	#2 Fuel Oil	50	G	01/01/2002
POWNAI	P-10-1986	FR			PINELAND CENTER		#6 Fuel Oil	50	G	01/15/1986
POWNAI	P-395-1986	FR	ALLEN RD.		SPILL (UNKNOWN DUMPER)	ALLEN RD.	Waste Oil/Used	30	G	
POWNAI	P-111-1987	FR	DYR RD.	AUDETTE						

APPENDIX F

1909

PORTLAND

320
1200' W

60'

34

190 195

106

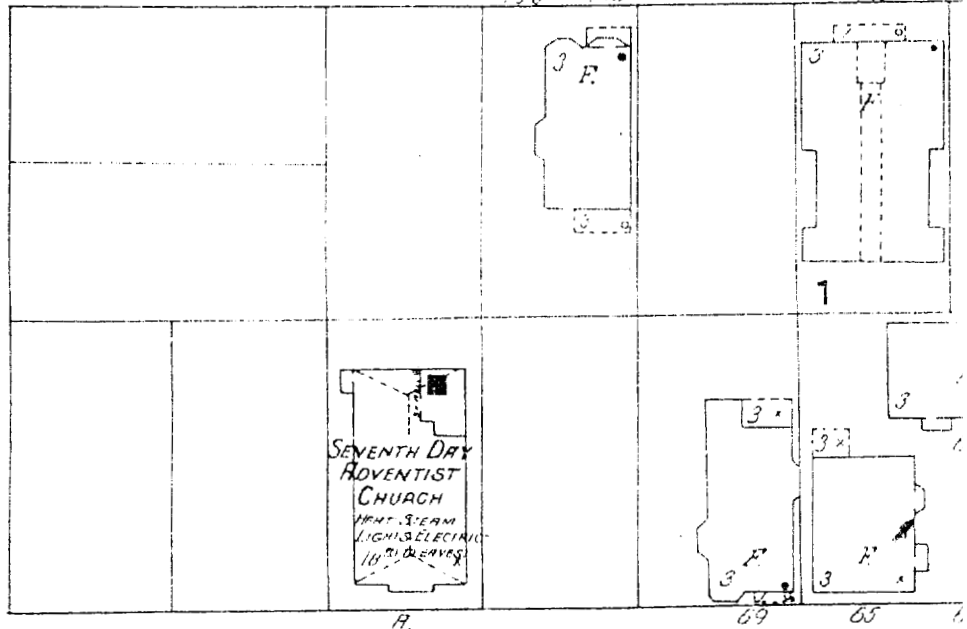

R.

69

65

60'

GRANT

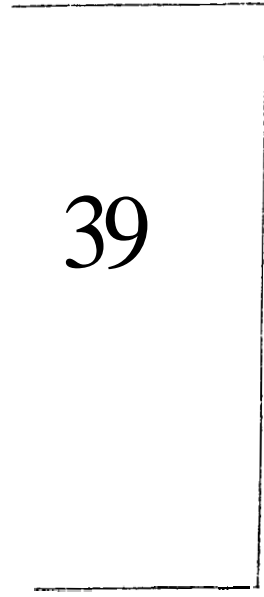

39

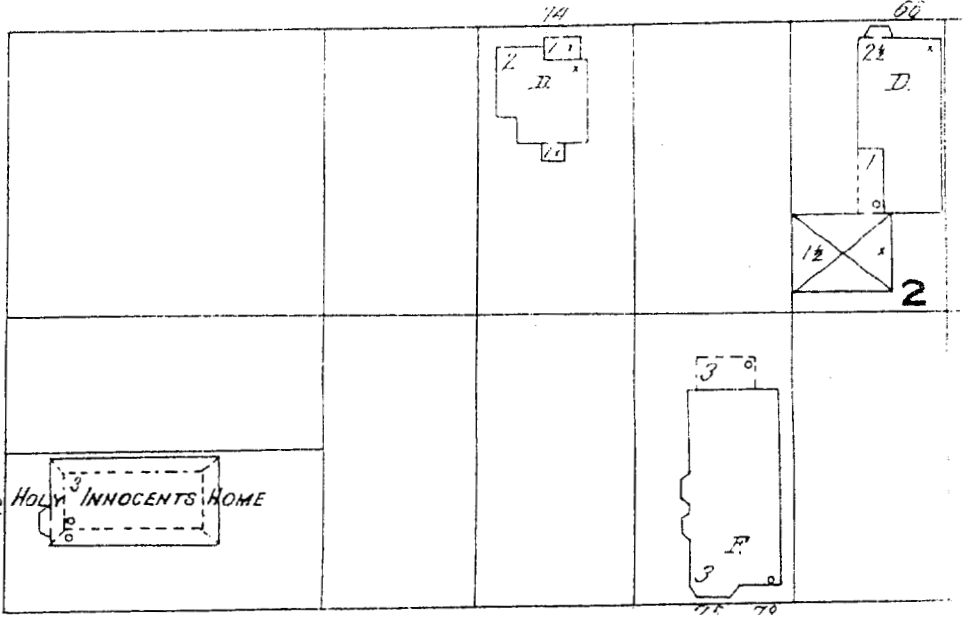

73

144

60

SHERMA

55'

T.H.

1909

ORTLAND

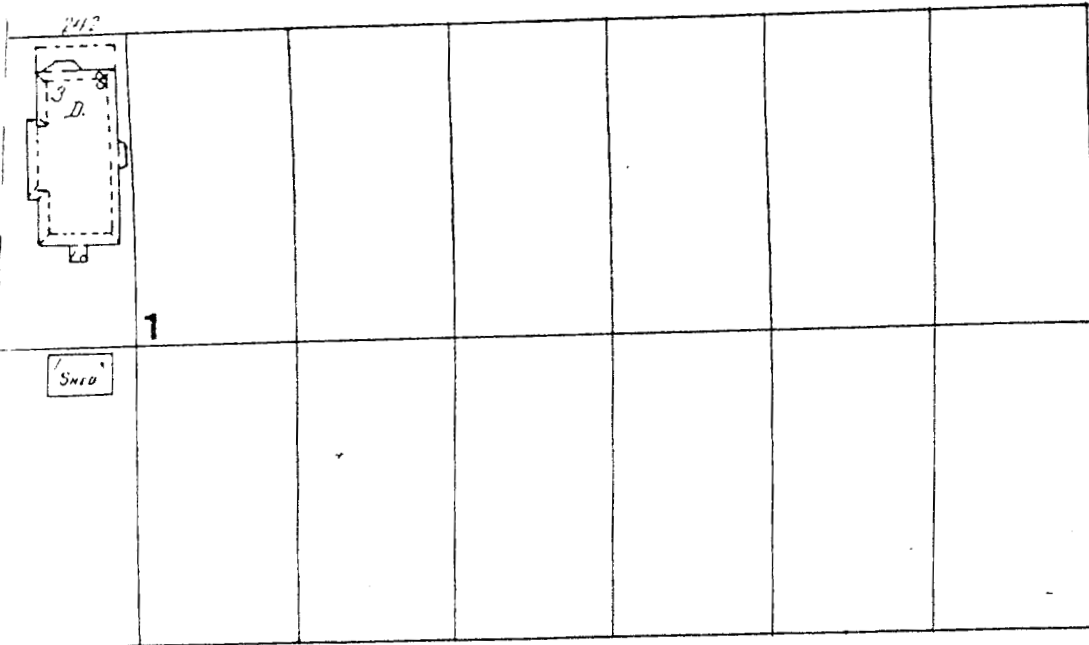
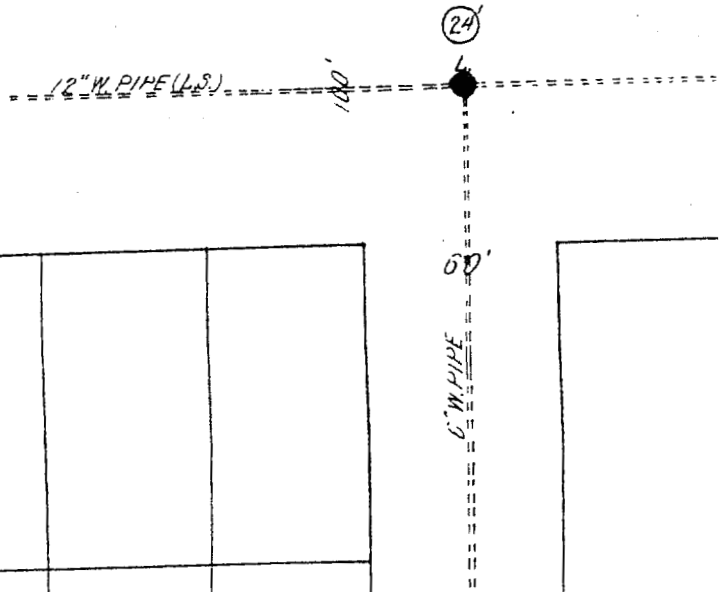

GRANT

11

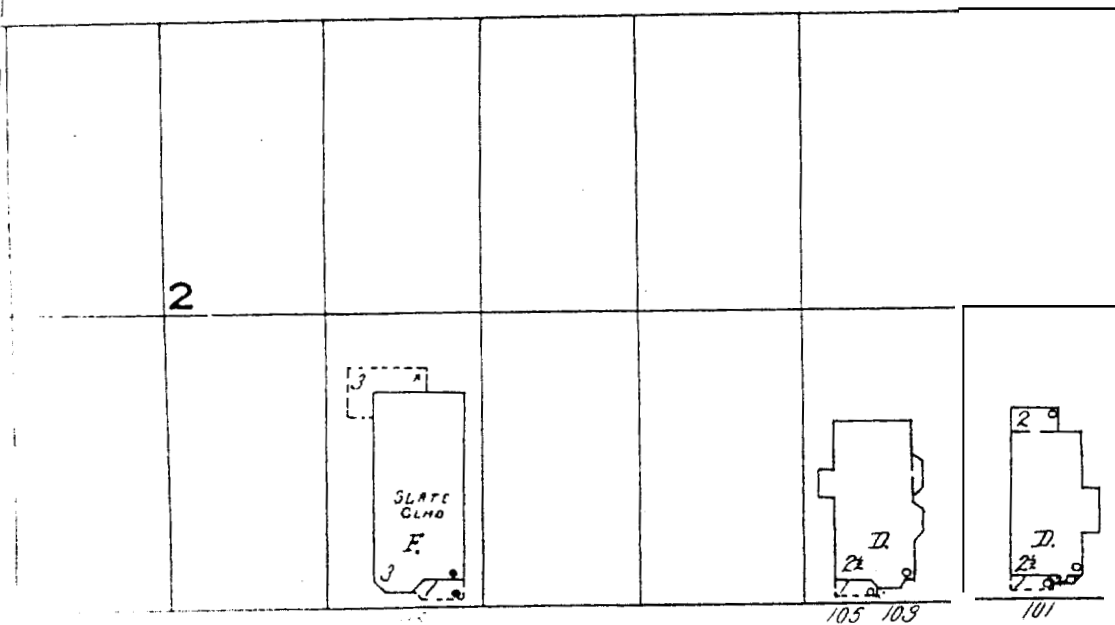

MELLEN



1938
120

PARK AV. (PORTLAND)

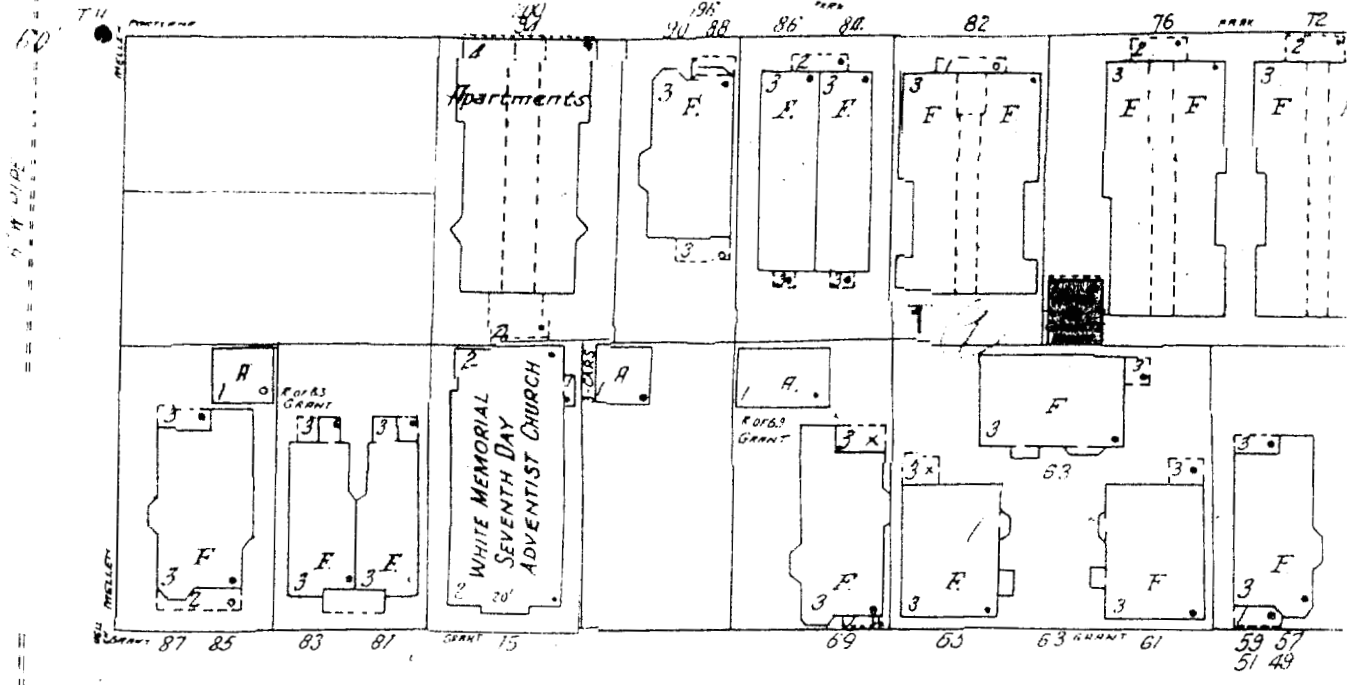

GRANT

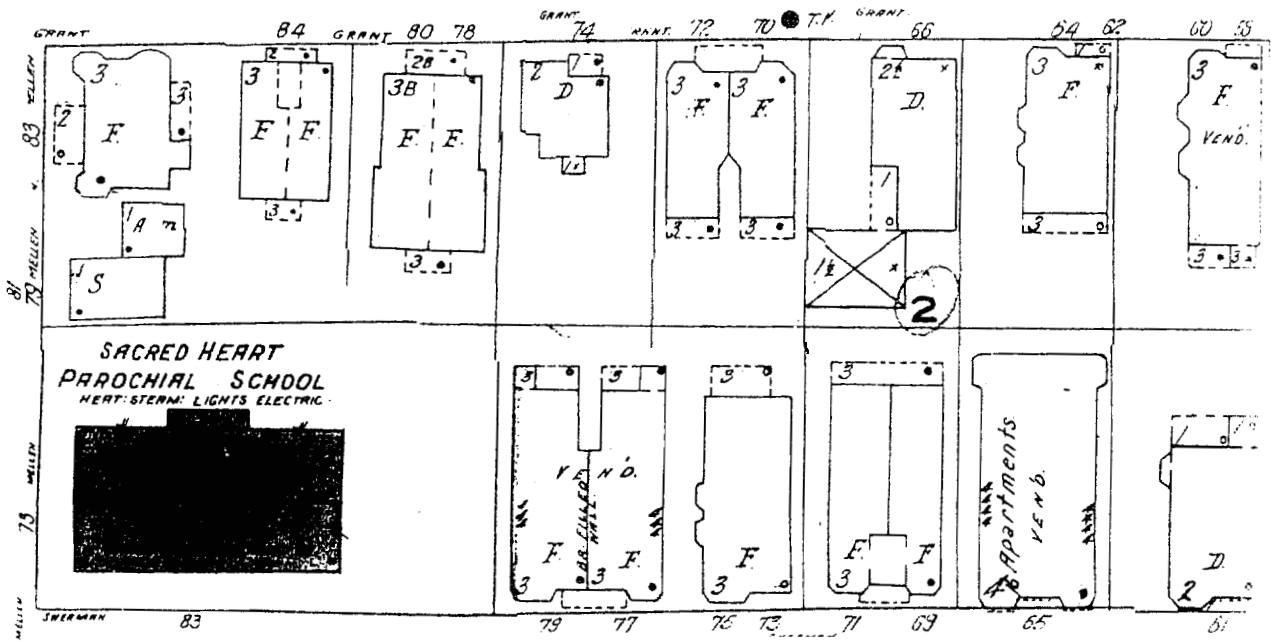

SHERMAN

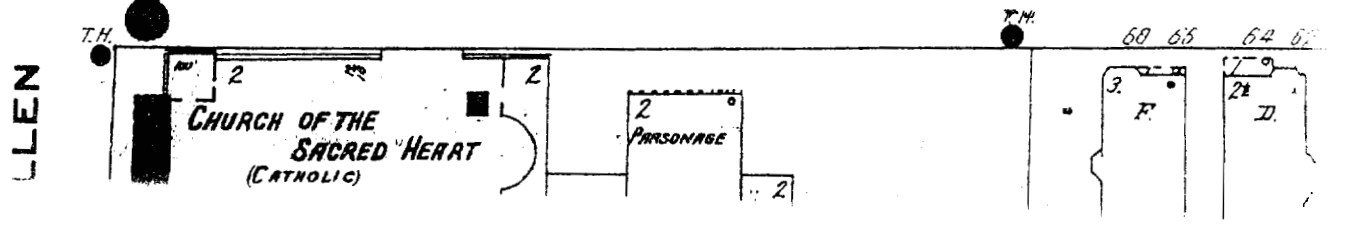

LEN

1938

AV. (PORTLAND)

12" W. PIPE (L.S.)

29

60'

6" W. PIPE

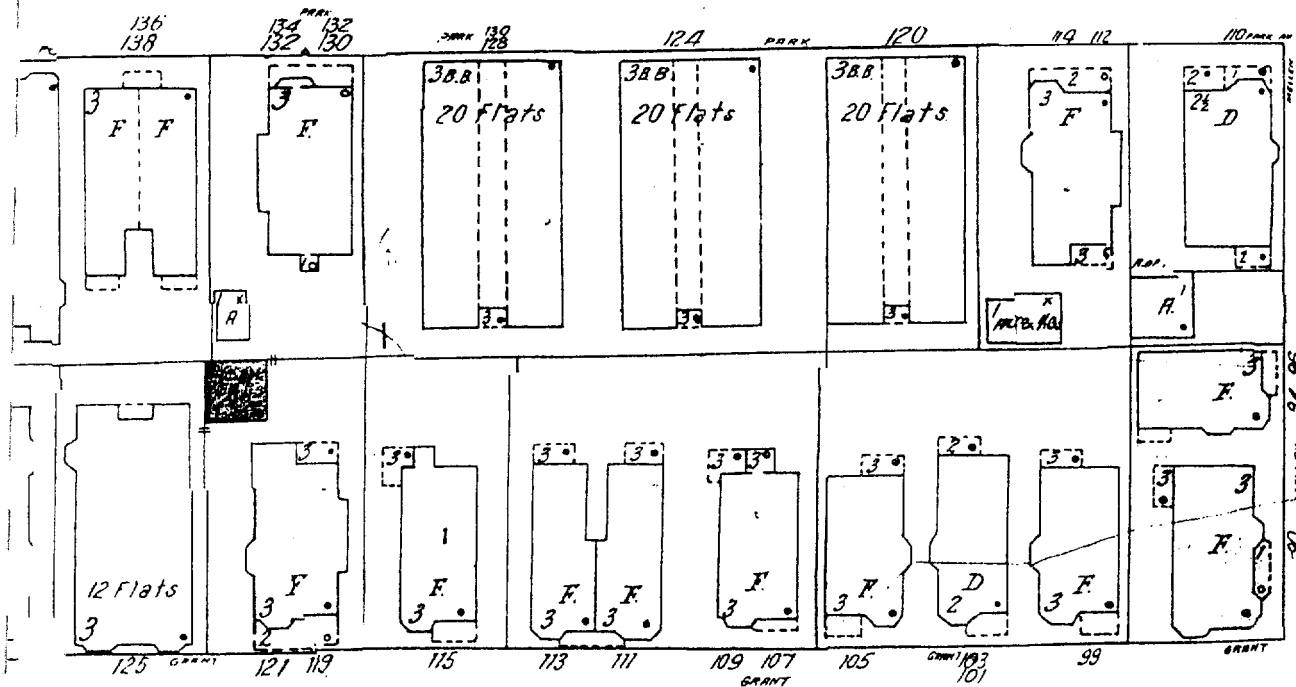

GRANT

6" W.P.

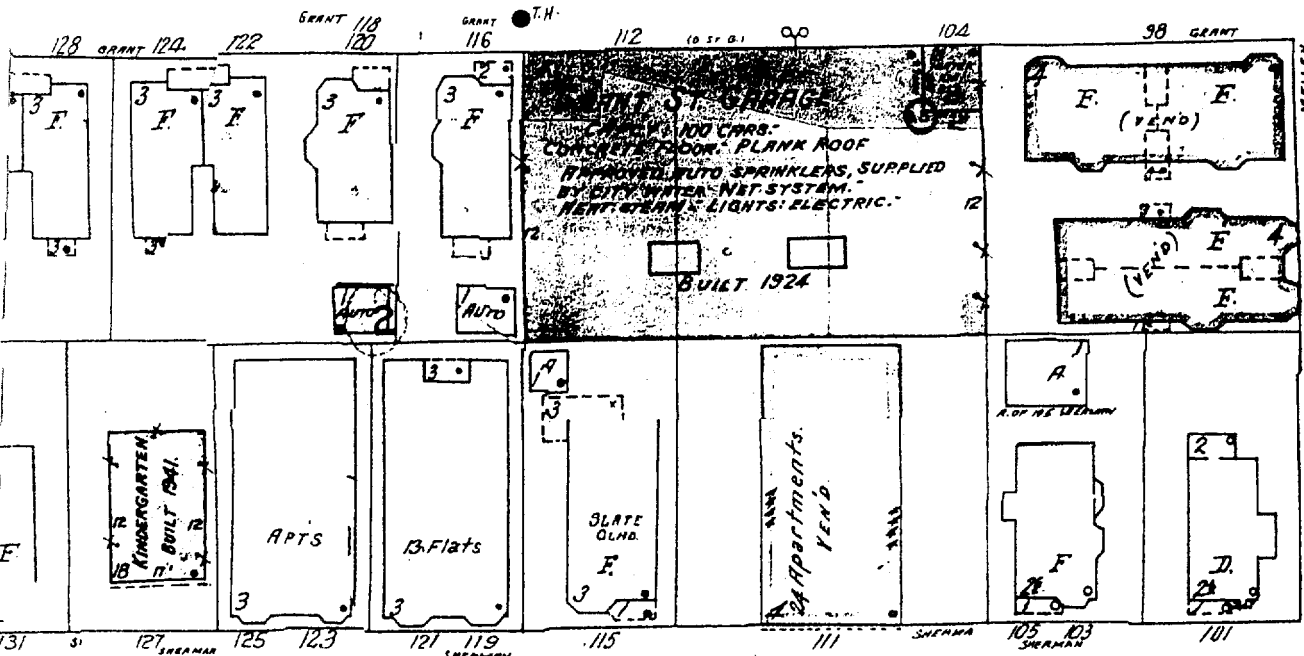

MELLEN

SHERMAN

6" W.P.

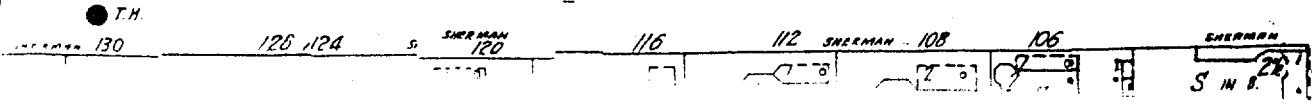

1980

DEERING OAKS (PARK)

PARK AV.

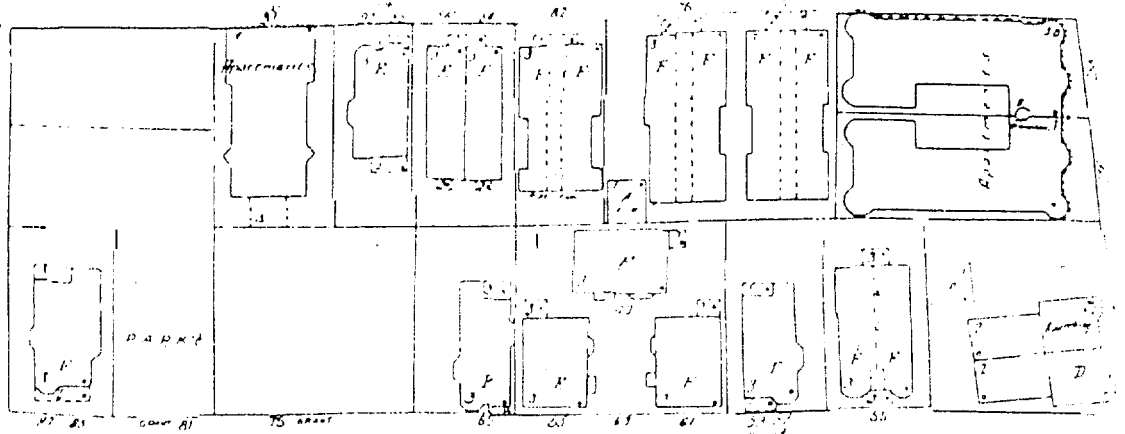

GRANT

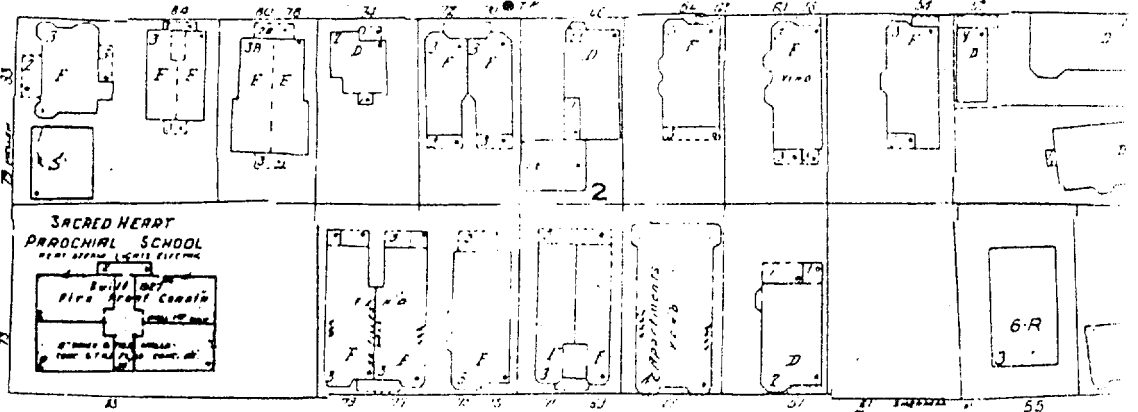

SHERMAN

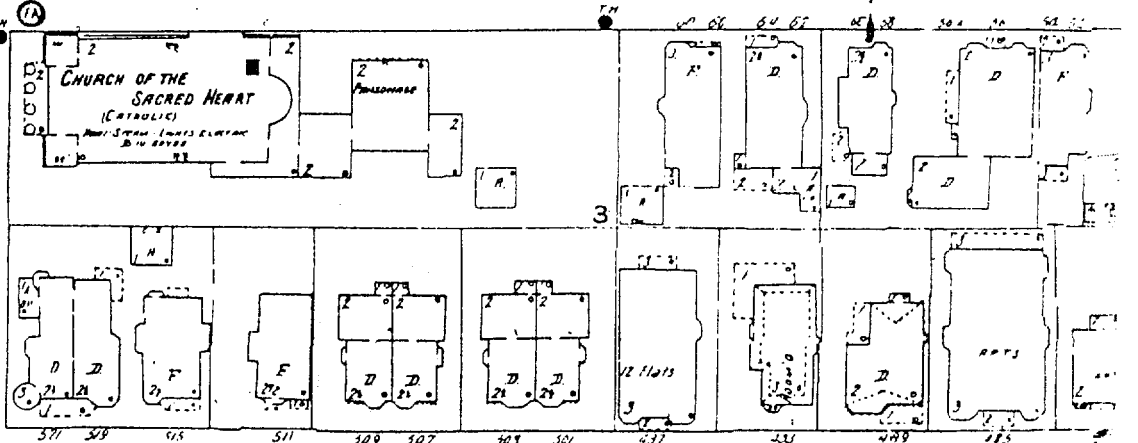

CUMBERLAND AV.

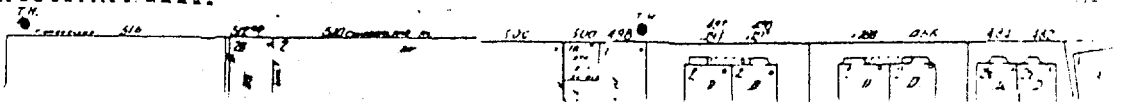

39

?

MELLEN

6' W. PINE

60'

12' W. PINE

4' W. PINE

57'

180

(2)

AV

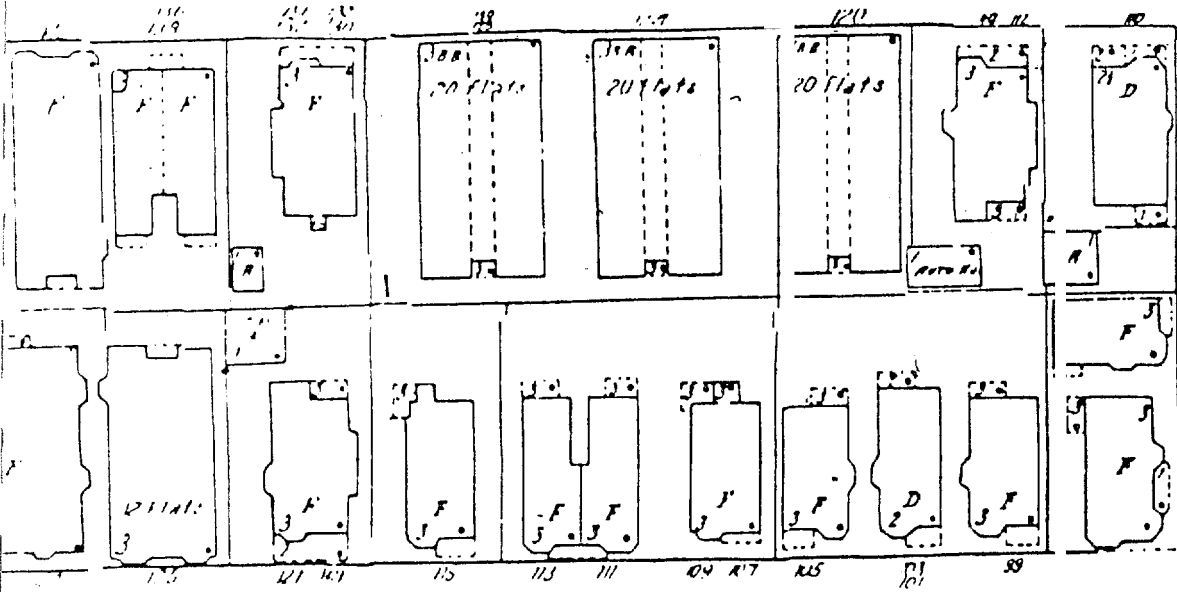

GRANT

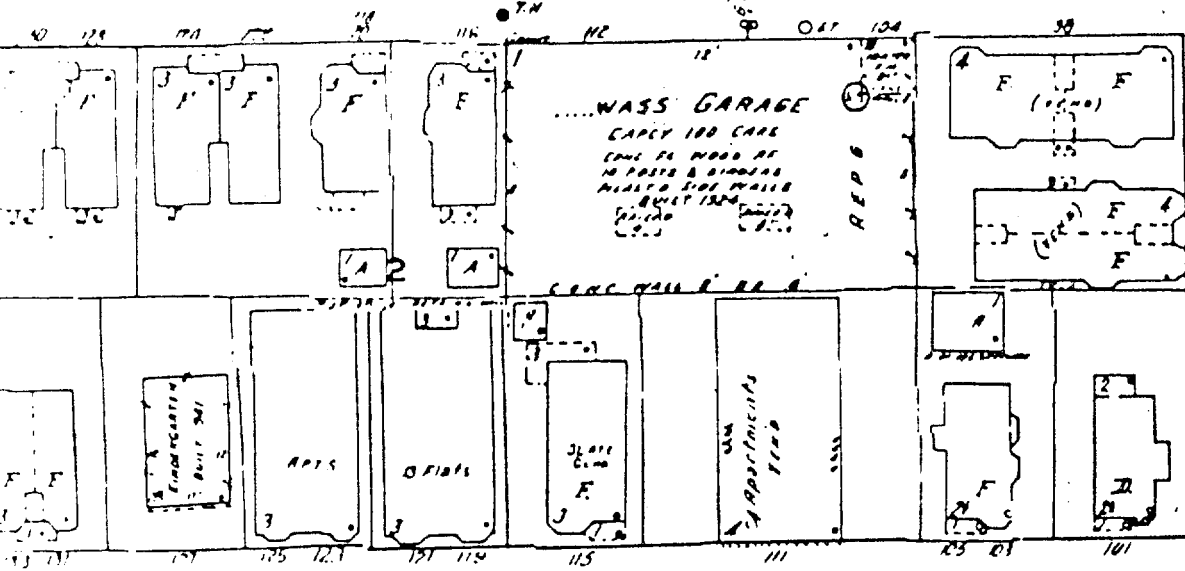

SHERMAN

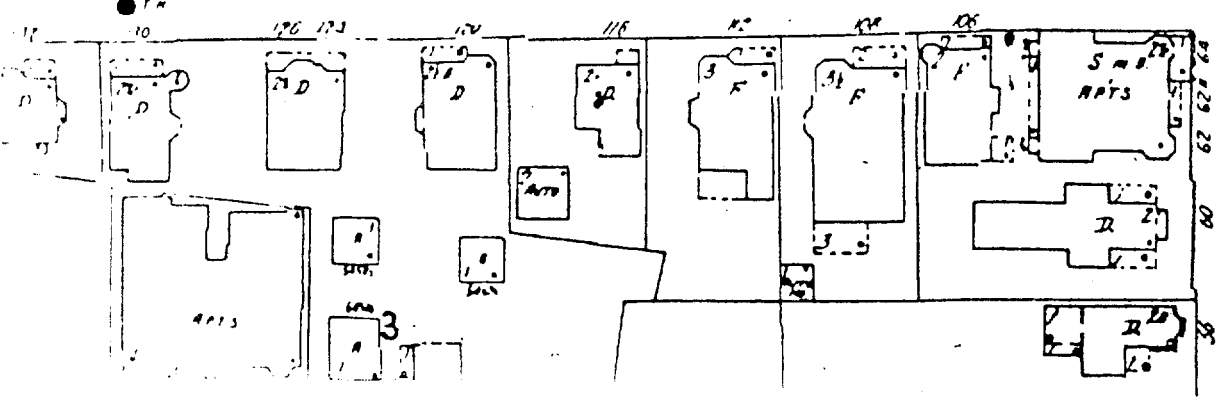

12' W.P.H.E.

6' W.P.

5' S.P.

4

MELLEN

(FA)

1926

DEERING OAKS PARK

100' 1/2" WIDE PARK AV.

PARK AV.

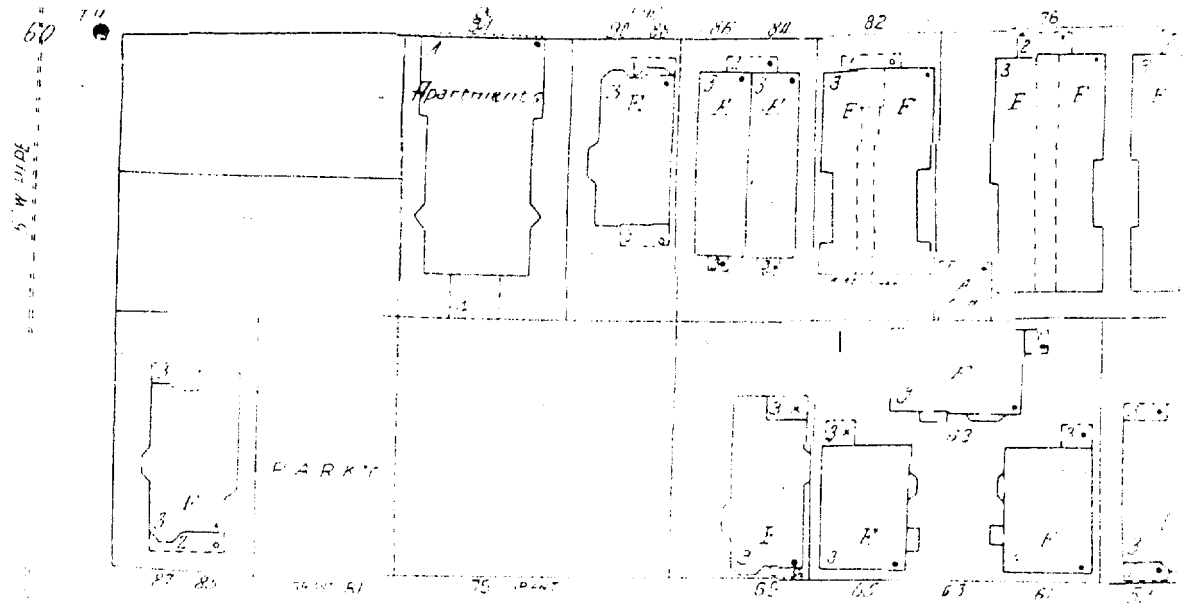
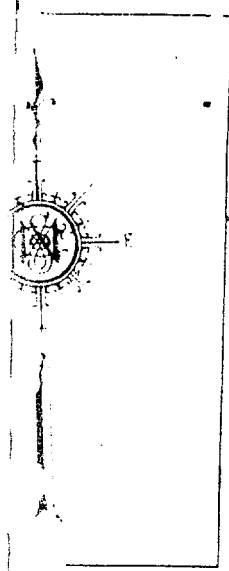

GRANT

39

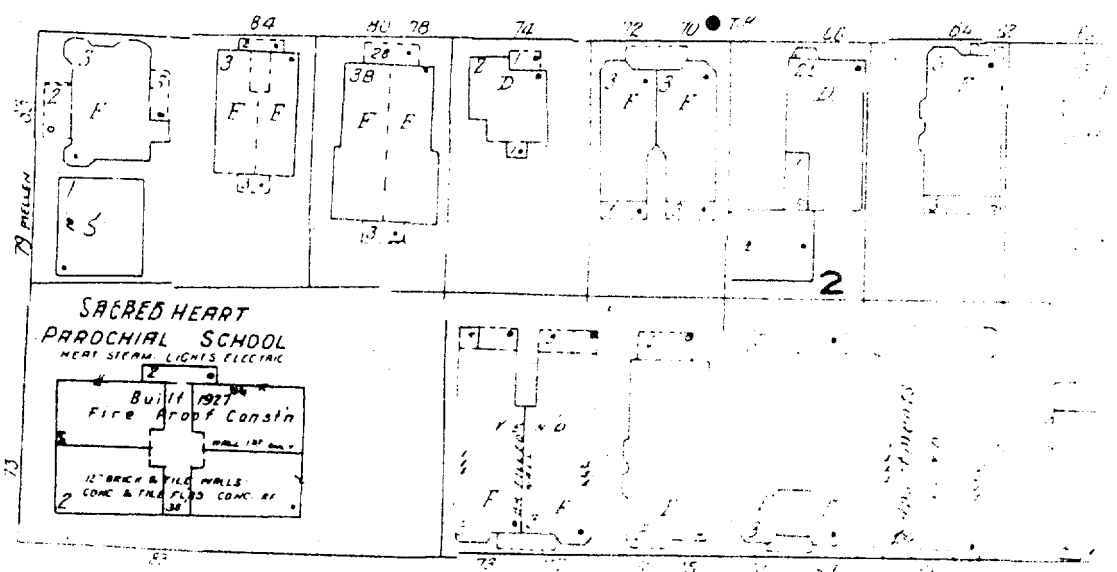

SHERMAN

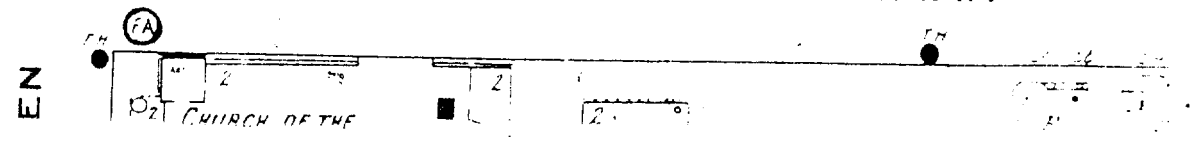

986

DEERING

OAKS

(PARK)

PARI

AV

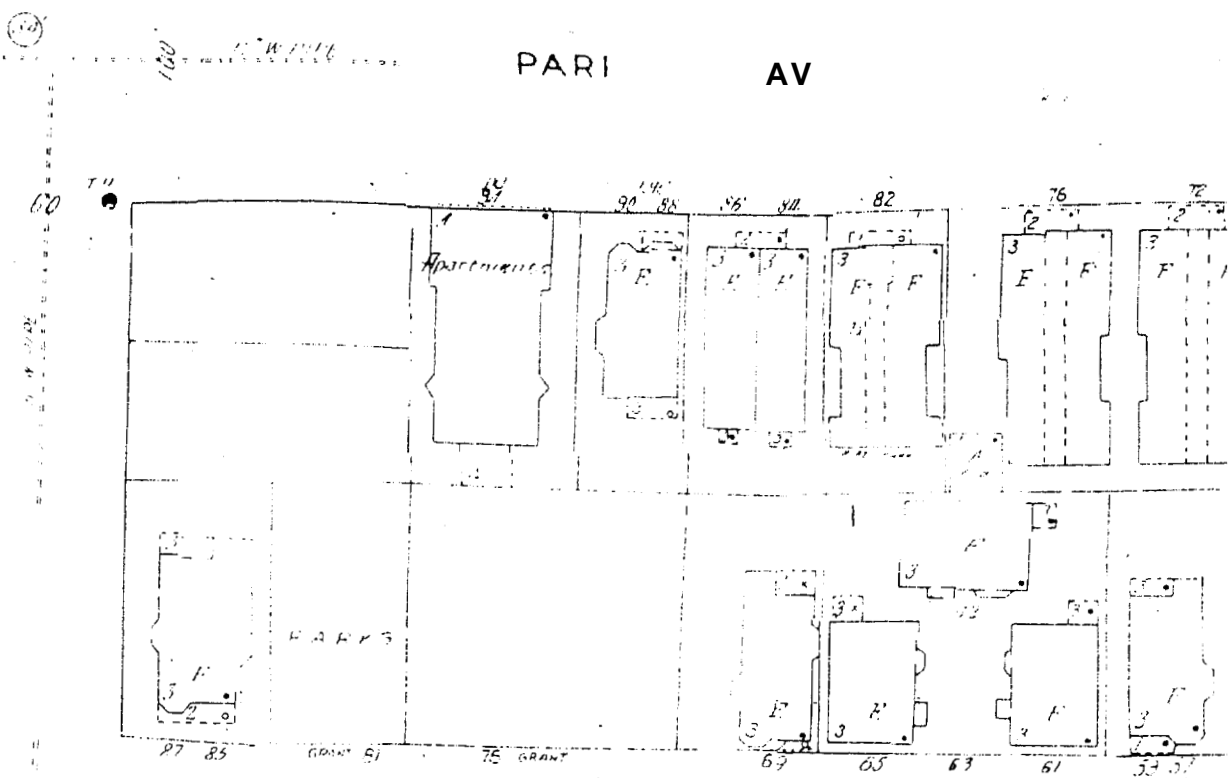

GRANT

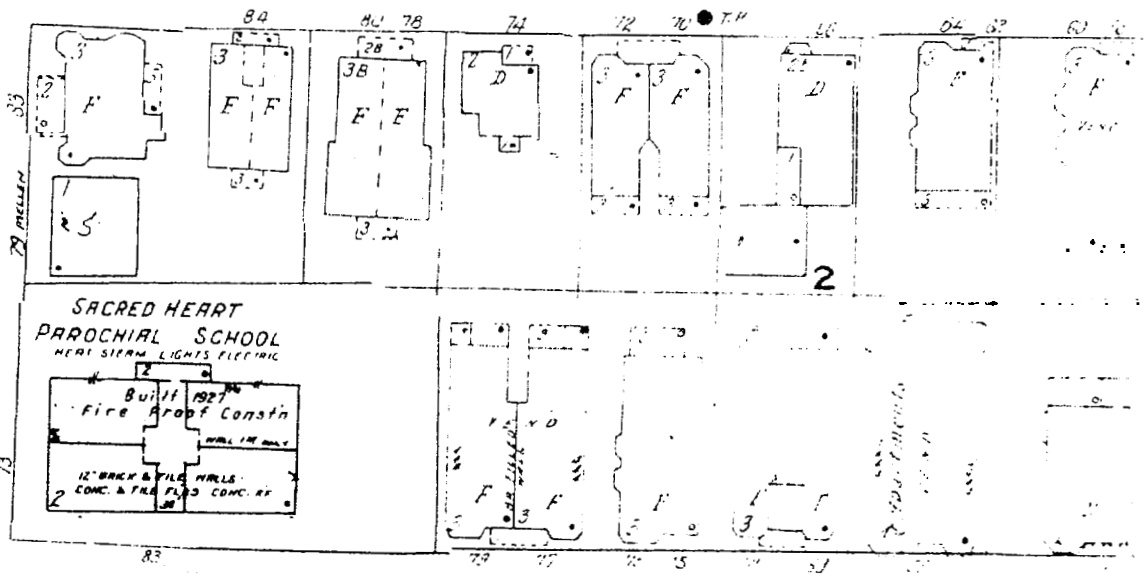

SHERMAN



34

12" W.P. 16.5

PARK

IV.

(PORTLAND

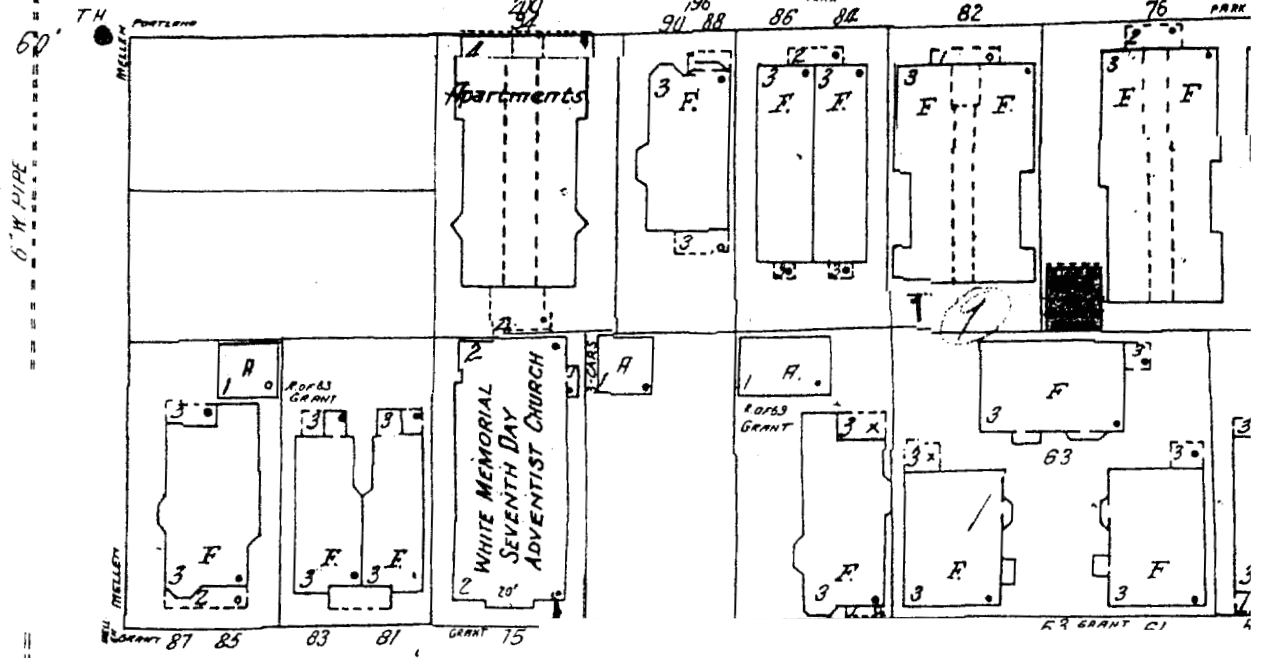

GRANT

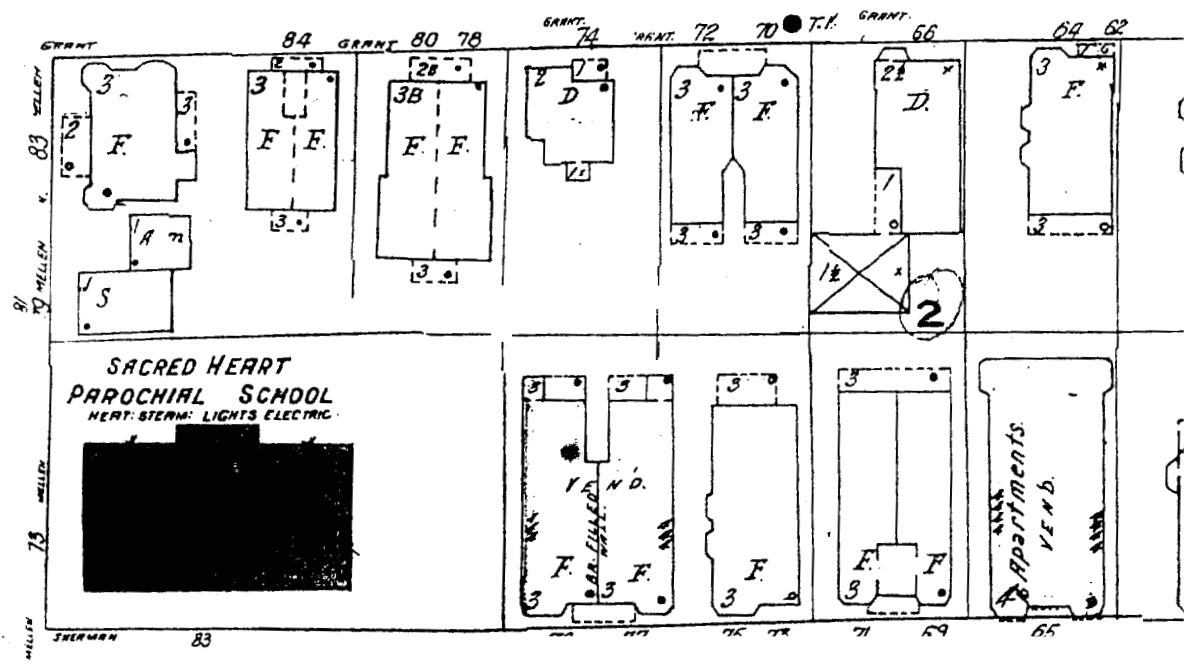

SHERMAN

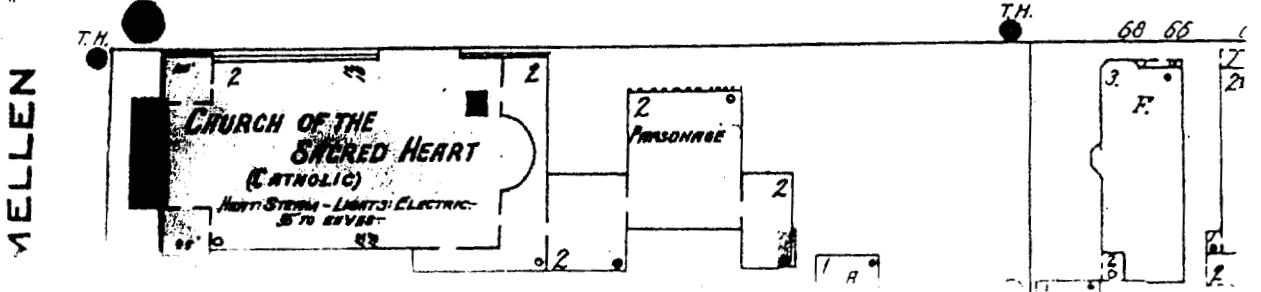

MELLEY

APPENDIX G



BORING LOG

BORING NO.: **B-1**
 SHEET: **1 OF 1**
 PROJECT NO.: **02-0121**
 DATE START: **3/4/02**
 DATE FINISH: **3/4/02**
 ELEVATION: **38.0±**
 SWC REP.: **MTT**
 WATER LEVEL INFORMATION
 WATER @ **19.0'**
 CAVED @ **22.0'**

PROJECT/ CLIENT: PROPOSED PROP PROJECT/ TFH ARCHITECTS
 LOCATION: INTERSECTION OF MELLEN AND GRANT STREETS / PORTLAND, MAINE
 DRILLING CO. : NORTHERN TEST BOIRNGS, INC. DRILLER: MIKE NADEAU

CASING: TYPE HSA SIZE I.D. 4 1/4" HAMMER WT. 140 lbs HAMMER FALL 30"
 SAMPLER: SS
 CORE BARREL:

CASING BLOWS PER FOOT	SAMPLE				SAMPLER BLOWS PER 6"				DEPTH	STRATA & TEST DATA
	NO.	PEN.	REC.	DEPTH @ BOT	0-6	6-12	12-18	18-24		
										ASH, SILT & SAND W/ TRACE GRAVEL (FILL) -LOOSE- PID = 0.0 ppm
	S-1	24"	8"	7.0'	2	2	2	2	7.0'	
										MIXED FILL W/ SOME BRICK -LOOSE- PID = 0.0 ppm
	S-2	24"	8"	12.0'	4	2	2	2		
	S-3	24"	8"	17.0'	2	2	1	1	18.0'	PID = 0.0 ppm
										BROWN GRAVELLY SILTY SAND (TILL) ~MEDIUM DENSE~ w = 14.0% PID = 0.0 ppm
	S-4	24"	12"	22.0'	5	4	6	12	22.0'	
										BROWN SILTY SAND W/ TRACE GRAVEL (TILL) -MEDIUM DENSE- PID = 0.0 ppm
	S-5	24"	16"	27.0'	14	10	11	10		
	S-6	24"	10"	32.0'	11	8	7	11	32.0'	PID = 0.0 ppm
										BOTTOM OF EXPLORATION @ 32.0'

SAMPLES: S = SPLIT SPOON, 3 = SHELBY TUBE, U = 3.5 SHELBY TUBE
 SOIL CLASSIFIED BY: DRILLER - VISUALLY, SOIL TECH. - VISUALLY, LABORATORY TEST

REMARKS: STRATIFICATION LINES REPRESENT THE APPROXIMATE BOUNDARY BETWEEN SOIL TYPES AND THE TRANSITION MAY BE GRADUAL.
 BORING NO.: **B-1**



BORING LOG

BORING NO.: B-2
 SHEET: 1 OF 1
 PROJECT NO.: 02-0121
 DATE START: 3/4/02
 DATE FINISH: 3/4/02
 ELEVATION: 37.5'±
 SWC REP.: MTT
 WATER LEVEL INFORMATION
 WATER @ 31.0' CAVED @ 12.0'
 SOILS SATURATED @ 15.0'

PROJECT / CLIENT: PROPOSED PROP PROJECT / TFH ARCHITECTS
 LOCATION: INTERSECTION OF MELLEN AND GRANT STREETS / PORTLAND, MAINE
 DRILLING CO: NORTHERN TEST BOIRNGS INC DRILLER: MIKE NADEAU

CASING: HSA 4 1/4"
 SAMPLER: SS 1 3/8" 140 lbs 30"
 CORE BARREL:

CASING BLOWS PER FOOT	SAMPLE				SAMPLER BLOWS PER 6"				DEPTH	STRATA & TEST DATA
	NO.	PEN.	REC.	DEPTH @ BOT	0-6	6-12	12-18	18-24		
										BROWN SILTY SAND & ASH W/ SOME GRAVEL (FILL) -LOOSE- PID = 0.0 ppm
	S-1	24"	8"	7.0'	1	2	2	2		
	S-2	24"	4"	12.0'	5	5	2	2		
	S-3	24"	3"	17.0'	1	1	3	2		PID = 0.0 ppm
	S-4	24"	22"	22.0'	3	5	9	8	22.0'	BROWN SILTY FINE SAND -MEDIUM DENSE- w = 25.9% PID = 0.0 ppm
	S-5	24"	16"	27.0'	3	3	1	1	26.0'	BROWN SANDY SILT -LOOSE- PID = 0.0 ppm
	S-6	24"	16"	32.0'	14	6	11	14	32.0'	GRAY SILTY SAND W/ SOME GRAVEL (TILL) -MEDIUM DENSE- PID = 0.0 ppm
										BOTTOM OF EXPLORATION @ 32.0'

SAMPLER: SOIL CLASSIFIED BY: REMARKS:

= SPLIT SPOON
 = 3" SHELBY TUBE
 = 3.5" SHELBY TUBE

DRILLER - VISUALLY
 SOIL TECH. - VISUALLY
 LABORATORY TEST

STRATIFICATION LINES REPRESENT THE APPROXIMATE BOUNDARY BETWEEN SOIL TYPES AND THE TRANSITION MAY BE GRADUAL.

BORING NO.: **B-2**



BORING LOG

BORING NO: **B-3**
 SHEET: **1 OF 2**
 PROJECT NO: **02-0121**
 DATE START: **3/4/02**
 DATE FINISH: **3/4/02**
 ELEVATION: **37.0'±**
 SWC REP.: **MTT**
 WATER LEVEL INFORMATION
 WATER @ 21.0'
 CAVED @ 23.0'

PROJECT/ CLIENT: PROPOSED PROP PROJECT / TFH ARCHITECTS
 LOCATION: INTERSECTION OF MELLEN AND GRANT STREETS / PORTLAND, MAINE
 DRILLING CO.: NORTHERN TEST BOIRNGS, INC. DRILLER: MIKE NADEAU

CASING: TYPE HSA SIZE I.D. 4 1/4" HAMMER WT. 140 lbs HAMMER FALL 30"
 SAMPLER: SS 1 3/8" 140 lbs 30"
 CORE BARREL:

CASING BLOWS PER FOOT	SAMPLE				SAMPLER BLOWS PER 6"				DEPTH
	NO.	PEN.	REC.	DEPTH @ BOT	0-6	6-12	12-18	18-24	
	S-1	24"	10"	7.0'	1	1	1	1	7.0'
	S-2	24"	18"	12.0'	4	6	8	10	12.0'
	S-3	24"	22"	17.0'	4	4	9	5	17.0'
	S-4	24"	24"	22.0'	1	1	1	1	22.0'
	S-5	24"	16"	27.0'	4	9	10	12	27.0'
	S-6	24"	12"	32.0'	5	9	9	9	
	S-7	24"	12"	37.0'	38	25	9	12	

STRATA & TEST DATA

BROWN CLAYEY SILT W/ SOME GRAVEL, ASH (FILL)
 PID = 0.0 ppm

BROWN SILTY CLAY
 -VERY STIFF- qp = 7.5 ksf
 w = 26.4%
 PID = 0.0 ppm

BROWN SILTY CLAY W/ SOME FINE SAND LENSES
 -STIFF- qp = 2.5 ksf
 w = 32.5%
 PID = 0.0 ppm

GRAY SILTY CLAY
 -MEDIUM- w = 34.4%
 PID = 0.0 ppm

BROWN SILTY FINE SAND
 -MEDIUM DENSE- w = 28.2%
 PID = 0.0 ppm

GRAY SILTY SAND W/ SOME GRAVEL (TILL)
 -MEDIUM DENSE- PID = 0.0 ppm

PID = 0.0 ppm

SAMPLES: 3 = SPLIT SPOON
 C = 3" SHELBY TUBE
 U = 3.5" SHELBY TUBE

SOIL CLASSIFIED BY:
 DRILLER - VISUALLY
 SOIL TECH. - VISUALLY
 LABORATORY TEST

REMARKS:
 STRATIFICATION LINES REPRESENT THE APPROXIMATE BOUNDARY BETWEEN SOIL TYPES AND THE TRANSITION MAY BE GRADUAL.

(3)

BORING NO: **B-3**



BORING LOG

BORING NO.: **B-3A**
 SHEET: 1 OF 1
 PROJECT NO.: 02-0121
 DATE START: 3/4/02
 DATE FINISH: 3/4/02
 ELEVATION: 37.0'±

PROJECT/CLIENT: **PROPOSED PROP PROJECT / TFH ARCHITECTS**
 LOCATION: **INTERSECTION OF MELLEN AND GRANT STREETS / PORTLAND, MAINE**
 DRILLING CO.: **NORTHERN TEST BOIRNGS. INC.** DRILLER: **MIKE NADEAU**

CASING: TYPE **HSA** SIZE I.D. **4 1/4"** HAMMER WT. **30"** HAMMER FALL
 SAMPLER: **SS** SIZE I.D. **1 3/8"** WEIGHT **140 lbs**
 CORE BARREL:

SWC REP.: **MTT**
 WATER LEVEL INFORMATION
NO FREE WATER OBSERVED

CASING BLOWS PER FOOT	SAMPLE				SAMPLER BLOWS PER 6"				DEPTH	STRATA & TEST DATA
	NO.	PEN.	REC.	DEPTH @ BOT	0-6	6-12	12-18	18-24		
										<p>AUGERED TO 19.0' NO SAMPLING</p> <p>--BROWN SANDY SILT--</p> <hr/> <p>BROWN SANDY SILT PID = 0.0 ppm</p> <hr/> <p>GRAY SILTY CLAY w = 31.2% PID = 0.0 ppm</p> <hr/> <p>BROWN SILTY FINE SAND</p> <p>BOTTOM OF EXPLORATION @ 23.0'</p>
	S-1	24"	24"	21.0'	WOM				19.0'	
									21.2'	
	S-2	24"	24"	23.0'	WOM				22.8'	
									23.0'	

SAMPLES:) = SPLIT SPOON
 C = 3" SHELBY TUBE
 U = 3.5" SHELBY TUBE

SOIL CLASSIFIED BY: DRILLER - VISUALLY
 SOIL TECH. - VISUALLY
 LABORATORY TEST

REMARKS: STRATIFICATION LINES REPRESENT THE APPROXIMATE BOUNDARY BETWEEN SOIL TYPES AND THE TRANSITION MAY BE GRADUAL.

BORING NO.: **B-3A**



BORING LOG

BORING NO.: **B-4**
 SHEET: **1 OF 1**
 PROJECT NO.: **02-0121**
 DATE START: **3/4/02**
 DATE FINISH: **3/4/02**
 ELEVATION: **37.5±**
 SWC REP.: **MTT**

PROJECT / CLIENT: PROPOSED PROP PROJECT / TFH ARCHITECTS
 LOCATION: INTERSECTION OF MELLEN AND GRANT STREETS / PORTLAND, MAINE
 DRILLING CO : NORTHERN TEST BOIRNGS, INC DRILLER: MIKE NADEAU

CASING: HSA 4 1/4"
 SAMPLER: SS 1 3/8" 140 lbs 3 0
 CORE BARREL: _____

WATER LEVEL INFORMATION
WATER @ 20.5' CAVED @ 18.0'
SOILS SATURATED BELOW 15.0'

CASING BLOWS PER FOOT	SAMPLE				SAMPLER BLOWS PER 6"				DEPTH	STRATA & TEST DATA
	NO.	PEN.	REC.	DEPTH @ BOT	0-6	6-12	12-18	18-24		
	S-1	24"	8"	7.0'	6	5	5	6		BROWN SILTY SAND W/ SOME GRAVEL, ASH (FILL) -LOOSE- PID = 0.0 ppm
	S-2	24"	1"	12.0'	4	3	4	1	12.0'	PID = 0.0 ppm
	S-3	24"	8"	17.0'	1	1	1	1		BLACK MIXED FILL (MORE ASH) -LOOSE- PID = 0.0 ppm
	S-4	24"	10"	22.0'	3	3	3	5	22.0'	PID = 0.0 ppm
	S-5	24"	14"	27.0'	5	4	4	4	27.0'	GRAY CLAYEY SILT W/ ORGANICS, SAND AND BRICK FRAGMENTS (FILL) -LOOSE- PID = 0.0 ppm
	S-6	24"	16"	32.0'	WOR-12		1	1	32.0'	LAYERED FINE SAND W/ SOME SILTY SAND AND CLAY SEAMS (NATIVE) -LOOSE- PID = 0.0 ppm
	S-7	24"	18"	37.0'	6	10	12	14	37.0'	GRAY SILTY SAND W/ TRACE CLAY & GRAVEL (TILL) ~MEDIUM DENSE~ PID = 0.0 ppm
										BOTTOM OF EXPLORATION @ 37.0'

SAMPLES: _____ SOIL CLASSIFIED BY: _____
 1 = SPLIT SPOON
 2 = 3" SHELBY TUBE
 U = 3.5" SHELBY TUBE

DRILLER - VISUALLY
 SOIL TECH. - VISUALLY
 LABORATORY TEST

REMARKS: STRATIFICATION LINES REPRESENT THE APPROXIMATE BOUNDARY BETWEEN SOIL TYPES AND THE TRANSITION MAY BE GRADUAL.

(6)

BORING NO.: **B-4**



BORING LOG

BORING NO.: B-5
 SHEET: 1 OF 1
 PROJECT NO.: 02-0121
 DATE START: 3/4/02
 DATE FINISH: 314102
 ELEVATION: 38.0'±
 SWC REP.: MTT

PROJECT / CLIENT: PROPOSED PROP PROJECT / TFH ARCHITECTS
 LOCATION: INTERSECTION OF MELLEND AND GRANT STREETS / PORTLAND, MAINE
 DRILLING CO.: NORTHERN TEST BOIRNGS. INC. DRILLER: MIKE NADEAU

WATER LEVEL INFORMATION
CAVED @ 9.0'

	TYPE	SIZE I.D.	HAMMER WT.	HAMMER FALL
CASING	HSA	4 1/4"		
SAMPLER:	SS	1 3/8"	140lbs	30"
CORE BARREL:				

CASING BLOWS PER FOOT	SAMPLE				SAMPLER BLOWS PER 6"				DEPTH	STRATA & TEST DATA
	NO.	PEN.	REC.	DEPTH @ BOT	0-6	6-12	12-18	18-24		
	S-1	24"	0"	7.0'	38	34	22	18	7.0'	PID = 0.0 ppm
	S-2	24"	16"	12.0'	11	16	17	23		
	S-3	24"	18"	17.0'	7	7	8	9		
	S-4	24"	18"	22.0'	7	10	12	11	20.4'	BROWN SILTY SAND PID = 0.0 ppm
	S-5	24"	20"	27.0'	4	10	11	13	26.0' 27.0'	PID = 0.0 ppm BROWN SILTY SAND W/ SOME GRAVEL (TILL) -MEDIUM DENSE-
	S-6	24"	20"	32.0'	5	4	6	8	32.0'	-MEDIUM DENSE- PID = 0.0 ppm BOTTOM OF EXPLORATION @ 32.0'

SAMPLES. SOIL CLASSIFIED BY

) = SPLIT SPOON
 C = 3" SHELBY TUBE
 U = 3.5" SHELBY TUBE

DRILLER -VISUALLY
 SOIL TECH. -VISUALLY
 LABORATORY TEST

REMARKS'

STRATIFICATION LINES REPRESENT THE APPROXIMATE BOUNDARY BETWEEN SOIL TYPES AND THE TRANSITION MAY BE GRADUAL



TEST PIT LOGS

PROJECT/CLIENT: PROPOSED PROP PROJECT / TFH ARCHITECTS
 LOCATION: INTERSECTION OF MELLEN AND GRANT STREETS / PORTLAND, MAINE
 EXCAVATOR FIRM SHAW BROTHERS OPERATOR: _____

PROJECT NO.: 02-0121
 SWCREP.: MTT

TEST PIT <u>TP-1</u>			
DATE: <u>2/27/01</u>		SURFACE ELEVATION: <u>37.5±</u>	
		LOCATION: <u>SEE SHEET 8-2</u>	
SAMPLE NO.	DEPTH	STRATUM DESCRIPTION	PID TEST RESULTS (PPM)
	0.2'	2" PAVEMENT	
		FOUNDATION WALL AND FOOTING	
	5.0'		0.0 ppm
S-1	5.5'		
		FILL MATERIAL, CONCRETE, GLASS, ASH METAL PIPES	0.0 ppm
S-2	10.0'		
	11.0'		
		BOTTOM OF EXPLORATION @ 11.0'	
COMPLETION DEPTH: <u>11.0'</u>		DEPTH TO WATER: <u>NO FREE WATER OBSERVED</u>	

TEST PIT <u>TP-2</u>			
DATE: <u>2/27/01</u>		SURFACE ELEVATION: <u>37.5±</u>	
		LOCATION: <u>SEE SHEET 8-2</u>	
SAMPLE NO.	DEPTH	STRATUM DESCRIPTION	PID TEST RESULTS (PPM)
	0.2'	2" PAVEMENT	
S-1	3.0'		0.0 ppm
		FILL MATERIAL, CONCRETE, BLACK AND WHITE ASH METAL AND PLASTIC PIPES, GLASS, BRICK FRACTURED SLATE	0.0 ppm
S-2	7.5'		
			0.0 ppm
S-3	12.5'		
	14.0'		
		BOTTOM OF EXPLORATION @ 14.0'	
COMPLETION DEPTH: <u>14.0'</u>		DEPTH TO WATER: <u>NO FREE WATER OBSERVED</u>	



S.W. COLE ENGINEERING, INC.

TEST PIT LOGS

PROJECT/CLIENT: PROPOSED PROP PROJECT/TFH ARCHITECTS
 LOCATION: INTERSECTION OF MELLE AND GRANT STREETS/PORTLAND, MAINE
 BACKHOE FIRM: SHAW BROTHERS OPERATOR: _____

PROJECT NO.: 02-0121
 SWCREP.: MTT

SAMPLE		DEPTH (FT)	STRATUM DESCRIPTION	PID TEST RESULTS (PPM)
NO.	DEPTH			
TEST PIT <u>TP-3</u>				
DATE: <u>2/27/01</u>		SURFACE ELEVATION: <u>38.0'</u>		LOCATION: <u>SEE SHEET E-2</u>
		0.2'	2" PAVEMENT	
S-1	2.5'	4.5'	MISCELLANEOUS FILL	0.0 ppm
S-2	6.0'			0.0 ppm
S-3	11.5'	13.0'	BROWN LAYERED SILTY CLAY AND SANDY SILT	0.0 ppm
				REFUSAL @ 13.0'
COMPLETION DEPTH: <u>13.0'</u>		DEPTH TO WATER: <u>NO FREE WATER OBSERVED</u>		

SAMPLE		DEPTH (FT)	STRATUM DESCRIPTION	PID TEST RESULTS (PPM)
NO.	DEPTH			
TEST PIT <u>TP-4</u>				
DATE: <u>2/27/01</u>		SURFACE ELEVATION: <u>38.0'±</u>		LOCATION: <u>SEE SHEET B-2</u>
		0.2'	2" PAVEMENT	
S-1	1.2'	1.5'	BROWN SILTY GRAVELLY SAND (FILL)	0.0 ppm
				BRICK AND CONCRETE FOUNDATION
		4.8'		
S-2	6.5'	10.0'	MISCELLANEOUS FILL	0.0 ppm
S-3	10.0'			0.0 ppm
S-4	13.6'	14.5'	BOTTOM OF EXPLORATION @ 14.5'	0.0 ppm
COMPLETION DEPTH: <u>14.5'</u>		DEPTH TO WATER: <u>NO FREE WATER OBSERVED</u>		



S.W. COLE ENGINEERING, INC.

TEST PIT LOGS

PROJECT/CLIENT: PROPOSED PROP PROJECT / TFH ARCHITECTS
 LOCATION: INTERSECTION OF MELLEND GRANT STREETS / PORTLAND, MAINE
 BACKHOE FIRM: SHAW BROTHERS OPERATOR: _____

PROJECT NO.: 02-0121
 SWCREP.: MTT

TEST PIT <u>TP-5</u>			
DATE: <u>2/27/01</u>		SURFACE ELEVATION: <u>37.5±</u>	
		LOCATION: <u>SEE SHEET B-2</u>	
SAMPLE NO.	DEPTH	STRATUM DESCRIPTION	PID TEST RESULTS (PPM)
	0.2'	2" PAVEMENT	
S-1	3.0-	3 0' BROWN GRAVELLY SAND AS SEEN IN TP-4	0.0 ppm
S-2	8.0'	MISCELLANEOUS FILL	0.0 ppm
S-3	130'	13.5'	0.0 ppm
		BOTTOM OF EXPLORATION @ 13.5'	
COMPLETION DEPTH <u>13.5'</u>		DEPTH TO WATER: <u>NO FREE WATER OBSERVED</u>	

TEST PIT <u>TP-6</u>			
DATE: <u>2/27/01</u>		SURFACE ELEVATION: <u>37.5±</u>	
		LOCATION: <u>SEE SHEET B-2</u>	
SAMPLE NO.	DEPTH	STRATUM DESCRIPTION	PID TEST RESULTS (PPM)
S-1	2.0	MISCELLANEOUS FILL	0.0 ppm
S-2	5.0'	4.5'	0.0 ppm
S-3	9.0'	BROWN SILTY CLAY SOME SANDY SILT LAYERS	0.0 ppm
S-4	12.0	13.5'	0.0 pm
		BOTTOM OF EXPLORATION @ 13.5'	
COMPLETION DEPTH: <u>13.5'</u>		DEPTH TO WATER: <u>NO FREE WATER OBSERVED</u>	



PROJECT/CLIENT: PROPOSED PROP PROJECT / TFH ARCHITECTS
 LOCATION: MELLENAND GRANT STREETS PORTLAND, MAINE
 BACKHOE FIRM: SHAW BROTHERS OPERATOR: _____

PROJECT NO.: 02-0121
 SWCREP.: REC

TEST PIT TP-100			
DATE: <u>4/26/02</u>		SURFACE ELEVATION: <u>37.5±</u>	LOCATION: <u>SEE SHEET B-2</u>
SAMPLE NO.	DEPTH (FT)	STRATUM DESCRIPTION	PID TEST RESULTS (PPM)
	0.1'	PAVEMENT	
S-1	1.5'	BROWN SILTY SAND WITH SOME GRAVEL, BRICK, SOME ASH (FILL) RELIC ROCK FOUNDATION WALL	0.0ppm
S-2	4.5'		0.0 ppm
	5.5'	BROWN SILTY SAND WITH SOME GRAVEL, BRICK, POCKETS OF ASH COPPER PIPE (FILL)	0.0 ppm
S-3	8.0'		0.0 ppm
S-4	10.5'	BROWN SILTY SAND (NATIVE)	0.0ppm
	12.0'		
BOTTOM OF EXPLORATION AT 12.0'			
COMPLETION DEPTH: <u>12.0'</u>		DEPTH TO WATER: <u>NO FREE WATER OBSERVED</u>	

TEST PIT TP-101			
DATE: <u>4/26/02</u>		SURFACE ELEVATION: <u>38.0±</u>	LOCATION: <u>SEE SHEET B-2</u>
SAMPLE NO.	DEPTH (FT)	STRATUM DESCRIPTION	PID TEST RESULTS (PPM)
	0.2'	PAVEMENT	
S-1	2.5'	BROWN SILTY SAND WITH SOME GRAVEL, BRICK (FILL)	0.0 ppm
	5.0'		0.0 ppm
S-2	6.0'	BLACK SANDY SILT WITH TRACE GRAVEL, ASH (FILL)	0.0 ppm
	6.5'		
	8.0'	BROWN CLAYEY SILT (NATIVE)	
BOTTOM OF EXPLORATION AT 8.0'			
COMPLETION DEPTH: <u>8.0'</u>		DEPTH TO WATER: <u>NO FREE WATER OBSERVED</u>	



TEST PIT LOGS

PROJECT/CLIENT: PROPOSED PROP PROJECT / TFH ARCHITECTS
 LOCATION: MELLEN AND GRANT STREETS PORTLAND, MAINE
 BACKHOE FIRM: SHAW BROTHERS OPERATOR: _____

PROJECT NO.: 02-0121
 SWCREP.: REC

TEST PIT <u>TP-102</u>			
DATE: <u>4/26/02</u>		SURFACE ELEVATION: <u>38.0'±</u>	
		LOCATION: <u>SEE SHEET B-2</u>	
SAMPLE NO.	DEPTH (FT)	STRATUM DESCRIPTION	PID TEST RESULTS (PPM)
	0.1'	PAVEMENT	
	1.0'	BROWN FINE SAND WITH SOME SILT (FILL)	
S-1	1.5'		0.0 ppm
	3.5'	BLACK AND RUST BROWN MOTTLED ASH, GLASS (FILL)	
	5.0'	BROWN FINE SAND WITH SOME SILT (FILL)	
S-2	5.5'	DARK BROWN SILTY SAND WITH SOME GRAVEL, BRICK, ASH (FILL)	0.0 ppm
	6.5'	CONCRETE FOUNDATION AT 6.5'	
		REFUSAL AT 6.5'	
		(RELIC FOUNDATION)	
COMPLETION DEPTH: <u>6.5</u>		DEPTH TO WATER: <u>NO FREE WATER OBSERVED</u>	

TEST PIT <u>TP-103</u>			
DATE: <u>4/26/02</u>		SURFACE ELEVATION: <u>38.0'±</u>	
		LOCATION: <u>SEE SHEET B-2</u>	
SAMPLE NO.	DEPTH (FT)	STRATUM DESCRIPTION	PID TEST RESULTS (PPM)
	.2'	PAVEMENT	
	1.0'	BROWN GRAVELLY SAND WITH SOME SILT (FILL)	
S-1	3.0'	RELIC CONCRETE SLAB	0.0 ppm
S-2	5.0	ASH WITH SOME BRICK (FILL)	0.0 ppm
S-3	6.5	7.0' BROWN CLAYEY SILT WITH SAND, GRAVEL (FILL)	0.0 ppm
	9.0'	BROWN CLAYEY SILT (NATIVE)	
	10.0'	BOTTOM OF EXPLORATION AT 10.0'	



TEST PIT LOGS

PROJECT/CLIENT: PROPOSED PROP PROJECT / TFH ARCHITECTS
 LOCATION: MELLEN AND GRANT STREETS, PORTLAND, MAINE
 BACKHOE FIRM: SHAW BROTHERS OPERATOR: _____

PROJECT NO.: 02-0121
 SWCREP.: REC

TEST PIT TP-104			
DATE: <u>4/26/02</u>		SURFACE ELEVATION: <u>37.5'+</u>	LOCATION: <u>SEE SHEET B-2</u>
SAMPLE NO.	DEPTH (FT)	STRATUM DESCRIPTION	PID TEST RESULTS (PPM)
S-1	4.0'	BROWN FINE SAND SOME SILT LARGE CONCRETE FOUNDATION PIECE (FILL)	0.0 ppm
	6.0'		
S-2	8.0'	BROWNASH (FILL)	0.0 ppm
S-3	11.0'		0.0 ppm
S-4	15.5'		0.0 ppm
S-5	17.5'	18.0'	0.0 ppm
BOTTOM OF EXPLORATION AT 18.0'			
COMPLETION DEPTH: <u>18.0'</u>		DEPTH TO WATER: <u>NO FREE WATER OBSERVED</u>	

TEST PIT TP-105			
DATE: <u>4/26/02</u>		SURFACE ELEVATION: <u>37.5'+</u>	LOCATION: <u>SEE SHEET B-2</u>
SAMPLE NO.	DEPTH (FT)	STRATUM DESCRIPTION	PID TEST RESULTS (PPM)
S-1	3.0'	BROWN FINE SAND (FILL)	0.0 ppm
	4.0'		
S-2	5.5'	BROWNASH (FILL)	0.0 ppm
S-3	9.0'		0.0 ppm
S-4	13.5'		0.0 ppm
	15.0'	15.0'	
BOTTOM OF EXPLORATION AT 15.0'			
COMPLETION DEPTH: <u>15.0'</u>		DEPTH TO WATER: <u>NO FREE WATER OBSERVED</u>	

APPENDIX H



March 11, 2002

Mr. Gary Bucklin
S.W. Cole Engineering
286 Portland Rd.
Gray, ME 04039

RE: Katahdin Lab Number: WS0462
Project ID: KCRAMETS
Project Manager: Mr. Michael Cooney
Sample Receipt Date(s) March 01, 2002

Dear Mr. Bucklin:

Please find enclosed the following information:

- * Report of Analysis
- * Chain of Custody (COC)
- * Confirmation

A copy of the Chain of Custody is included in the paginated report. The original COC is attached as an addendum to this report.

Should you have any questions or comments concerning this Report of Analysis, please do not hesitate to contact the project manager listed above. This cover letter is an integral part of the ROA.

We appreciate your continued use of our laboratory and look forward to working with you in the future. The following signature indicates technical review and acceptance of the data.

Sincerely,

KATAHDIN ANALYTICAL SERVICES

Authorized Signature

3.11.02
Date



REPORT OF ANALYTICAL RESULTS

Client: **GARY BUCKLIN**
SW COLE ENGINEERING
 286 Portland Rd.
 GRAY, ME 04039

Lab Sample ID: **WS0462-001**
 Report Date: **3/8/2002**
 PO No.: **03.01.02**
 Project: **RCRAMETS**

Sample Description	Basis	Matrix	Percent Solids(%)	Date Sampled	Date Received
TP-1	DRY WT.	SL	78.3	02/27/2002	03/01/2002

Parameter	Result	Units	Adjusted PQL	Dilution Factor	PQL	Analytical Method	Analysis Date	By	Prep Method	Prepped Date	By	QC	Notes
ARSENIC	16.0	mg/Kg	0.9	1	0.8	6010/200.7	3/5/02	EHZ	3050	3/4/02	BJK	SC04ICS0	
BARIUM	314.	mg/Kg	0.56	1	0.50	6010/200.7	3/5/02	EHZ	3050	3/4/02	BJK	SC04ICS0	
CADMIUM	4.12	mg/Kg	1.12	1	1.00	6010/200.7	3/5/02	EHZ	3050	3/4/02	BJK	SC04ICS0	1
CHROMIUM	88.5	mg/Kg	1.60	1	1.50	6010/200.7	3/5/02	EHZ	3050	3/4/02	BJK	SC04ICS0	
LEAD	1390.	mg/Kg	3.	5	0.5	6010/200.7	3/6/02	EHZ	3050	3/4/02	BJK	SC04ICS0	
MERCURY	2.97	ug/g	0.096	2	0.040	7471/245.5	3/6/02	JMP	7471	3/5/02	TRM	SC05HGS0	
SELENIUM	1.4	mg/Kg	1.1	1	1.0	6010/200.7	3/5/02	EHZ	3050	3/4/02	BJK	SC04ICS0	
SILVER	<1.68	mg/Kg	1.68	1	1.50	60101200.7	3/6/02	EHZ	3050	3/4/02	BJK	SC04ICS0	1

1 The laboratory's practical Quantitation Level could not be achieved for this parameter due to sample composition, matrix effects, sample volume, or quantity used for analysis.



Report of Analytical Results

Client: GARY BUCKLIN
SW COLE ENGINEERING
286 Portland Rd.

GRAY, ME 04039

Lab SampleID: WSO462-I
Report Date: 3/7/02 2:54:11 PM
PO No.: 03.01.02
Project: RCRAMETS
SDG:
Solids (%)

Sample Description	Matrix	Date Sampled	Date Received
TP-1	S	2/27/02	3/1/02

Parameter	Result	Adj. PQL	DF	PQL	Analytical Method	Analysis Date	By	Prep Method	Prep Date	By	Notes
Total Solids	78%	0.10	1	0.10	CLP SOW 788	3/4/02	JF	CLP SOW 788	3/1/2002	JF	

Notes:

Precision: 0.00

210 West Road No. 5
P.O. Box 720, Westbrook, ME 04098
Tel: (207)874-2400 Fax: (207)775-4029

hWJkatakhdinlab.com

210 West Road No. 5, Portsmouth, NH 03801
Tel: (603) 431-5777 Fax: (603) 4363356



REPORT OF ANALYTICAL RESULTS

Client: GARY BUCKLIN
 SW COLE ENGINEERING
 286 Portland Rd.
 GRAY, ME 04039

Lab Sample ID: WS0462-002
Report Date: 3/8/2002
PO No.: 03.01.02
Project: RCRAMETS

Sample Description	Basis	Matrix	Percent Solids(%)	Date Sampled	Date Received
TP-2	DRY WT.	SL	68.3	02/27/2002	03/01/2002

Parameter	Result	Units	Adjusted PQL	Dilution Factor	PQL	Analytical Method	Analysis Date	By	Prep Method	Prepped Date	By	QC	Notes
ARSENIC	14.8	mg/Kg	1.	1	0.8	60101200.7	3/5/02	EHZ	3050	3/4/02	BJK	SC04ICS0	
BARIUM	337.	mg/Kg	0.67	1	0.50	6010/200.7	3/5/02	EHZ	3050	3/4/02	BJK	SCMICSO	
CADMIUM	<1.34	mg/Kg	1.34	1	1.00	6010/200.7	3/5/02	EHZ	3050	3/4/02	BJK	SC04ICS0	1
CHROMIUM	21.9	mg/Kg	2.01	1	1.50	60101200.7	3/5/02	EHZ	3050	3/4/02	BJK	SC04ICS0	
LEAD	927.	mg/Kg	3.	5	0.5	60101200.7	3/8/02	EHZ	3050	3/4/02	BJK	SC04ICS0	
MERCURY	0.863	ug/g	0.052	1	0.040	74711245.5	3/6/02	JMP	7471	3/5/02	TRMSCO	SHGSO	
SELENIUM	1.6	mg/Kg	1.3	1	1.0	60101200.7	3/5/02	EHZ	3050	3/4/02	BJK	SC04ICS0	
SILVER	<2.01	mg/Kg	2.01	1	1.50	6010/200.7	3/6/02	EHZ	3050	3/4/02	BJK	SC04ICS0	1

1 The laboratory's Practical Quantitation Level could not be achieved for this parameter due to sample composition, matrix effects, sample volume, or quantity used for analysis.



Report of Analytical Results

Client: GARY BUCKLIN
SW COLE ENGINEERING
286 Portland Rd.

Lab Sample ID: WSO462-2
Report Date: 3/7/02:54:11 PM
P O N o.: 03.01.02
Project: RCRAMETS
SDG:
Solids(%)

GRAY, ME 04039

Sample Description	Matrix	Date Sampled	Date Received
TP-2	S	2/27/02	3/1/02

Parameter	Result	Adj. PQL	DF	PQL	Analytical Method	Analysis Date	By	Prep Method	Prep Date	By	Notes
Total Solids	68%	0.10	I	0.10	CLP SOW 788	3/4/02	JF	CLP SOW 788	3/1/2002	JF	

Notes:

Phone: 000
County Road No. 5
P.O. Box 720, Westbrook, ME 04098
Tel (207) 874-2400 Fax. (207) 775-4029

<http://katahdinlab.com>

210 West Road No. 5, Portsmouth, NH 03801
Tel: (603) 431-5777 Fax (603) 436-3356

Katahdin Analytical Services 0000005



REPORT OF ANALYTICAL RESULTS

Client: GARY BUCKLIN
 SW COLE ENGINEERING
 286 Portland Rd.
 GRAY, ME 04039

Lab Sample ID: WS0462-003
Report Date: 3/8/2002
PO No.: 03.01.02
Project: RCRAMETS

Sample Description	Basis	Matrix	Percent Solids(%)	Date Sampled	Date Received
TP-4	DRY WT.	SL	74.7	02/27/2002	03/01/2002

Parameter	Result	Units	Adjusted PQL	Dilution Factor	PPL	Analytical Method	Analysis Date	By	Prep Method	Prepped Date	By	QC	Notes
ARSENIC	11.8	mg/Kg	0.8	1	0.8	6010/200.7	3/5/02	EZH	3050	3/4/02	BJK	SC04ICS0	
BARIUM	399.	mg/Kg	0.54	1	0.50	6010/200.7	3/5/02	EZH	3050	3/4/02	BJK	SC04ICS0	
CADMIUM	<1.07	mg/Kg	1.07	1	1.00	6010/200.7	3/5/02	EZH	3050	3/4/02	BJK	SCMICSO	1
CHROMIUM	15.6	mg/Kg	1.60	1	1.50	6010/200.7	3/5/02	EZH	3050	3/4/02	BJK	SCMICSO	
LEAD	1170.	mg/Kg	3.	5	0.5	60101200.7	3/6/02	EZH	3050	3/4/02	BJK	SC04ICS0	
MERCURY	2.87	ug/g	0.10	2	0.040	74711245.5	3/6/02	JMP	7471	3/5/02	TRM	SC05HGS0	
SELENIUM	1.2	mg/Kg	1.1	1	1.0	60101200.7	3/5/02	EZH	3050	3/4/02	BJK	SC04ICS0	
SILVER	<1.60	mg/Kg	1.60	1	1.50	6010/200.7	3/6/02	EZH	3050	3/4/02	BJK	SCMICSO	1

1 The laboratory's Practical Quantitation Level could not be achieved for this parameter due to sample composition, matrix effects, sample volume, or quantity used for analysis.



Report of Analytical Results

Client: GARY BUCKLIN
SW COLE ENGINEERING
286 Portland Rd.

Lab Sample ID: WS0462-3
Report Date: 3/7/02 2:54:11 PM
PO No.: 03.01.02
Project: RCRAMETS
SDG:
Solids (%)

GRAY, M E 04039

Sample Description	Matrix	Date Sampled	Date Received
TP-4	S	2/27/02	3/1/02

Parameter	Result	Adj. PQL	DF	PQL	Analytical Method	Analysis Date	By	Prep Method	Prep Date	By	Notes
Total Solids	75 %	0.10	1	0.10	CLPSOW 788	3/4/02	JF	CLP SOW 788	3/1/2002	JF	

Notes:



REPORT OF ANALYTICAL RESULTS

Client: GARY BUCKLIN
 SW COLE ENGINEERING
 286 Portland Rd.
 GRAY, ME 04039

Lab Sample ID: WS0462-004
 Report Date: 3/8/2002
 PO No.: 03.01.02
 Project: RCRAMETS

Sample Description	Basis	Matrix	Percent Solids(%)	Date Sampled	Date Received
TP-5	DRY WT.	SL	80.9	02/27/2002	03/01/2002

Parameter	Result	Units	Adjusted PQL	Dilution Factor	PQL	Analytical Method	Analysis Date	By	Prep Method	Prepped Date	By	QC	Notes
ARSENIC	11.7	mg/Kg	0.8	1	0.5	6010/200.7	3/5/02	EHZ	3050	3/4/02	BJK	SC04ICS0	
BARIUM	133.	mg/Kg	0.53	1	0.50	6010/200.7	3/5/02	EHZ	3050	3/4/02	BJK	SC04ICS0	
CADMIUM	<1.06	mg/Kg	1.06	1	1.00	6010/200.7	3/5/02	EHZ	3050	3/4/02	BJK	SC04ICS0	1
CHROMIUM	22.9	mg/Kg	1.58	1	1.50	6010/200.7	3/5/02	EHZ	3050	3/4/02	BJK	SC04ICS0	
LEAD	1500.	mg/Kg	3.	5	0.5	6010/200.7	3/6/02	EHZ	3050	3/4/02	BJK	SC04ICS0	
MERCURY	0.464	ug/g	0.046	1	0.040	7471/245.5	3/6/02	JMP	7471	3/5/02	TRM	SC05HGS0	
SELENIUM	<1.0	mg/Kg	1.0	1	1.0	6010/200.7	3/5/02	EHZ	3050	3/4/02	BJK	SC04ICS0	
SILVER	<1.58	mg/Kg	1.58	1	1.50	6010/200.7	3/6/02	EHZ	3050	3/4/02	BJK	SC04ICS0	1

1 The laboratory's Practical Quantitation Level could not be achieved for this parameter due to sample composition, matrix effects, sample volume, or quantity used for analysis.



Report of Analytical Results

Client: **GARY BUCKLIN**
SW COLE ENGINEERING
286 Portland Rd.

GRAY, ME 04039

Lab Sample ID **WS0462-4**
Report Date: **3/7/02 2:54:11 PM**
FO No.: **03.01.02**
Project: **RCRAMETS**
SDG:
Solids(%)

Sample Description	Matrix	Date Sampled	Date Received
TP-5	S	2/27/02	3/1/02

Parameter	Result	Adj. PQL	DF	PQL	Analytical Method	Analysis Date	By	Prep Method	Prep Date	By	Notes
Total Solids	81 %	0.10	1	0.10	CLP SOW 788	3/4/02	IF	CLPSOW 788	3/1/2002	JF	

Notes:

ion: 0.00

County Road No. 5

P.O. Box 720, Westbrook ME 04098
Tel: (207) 874-2400 Fax: (207) 775-4029

<http://katahdinlab.com>

210 West Road No. 5, Portsmouth, NH 03801
Tel: (603) 431-5777 Fax: (603) 436-3356

Katahdin Analytical Services 0000009

KATAHDIN ANALYTICAL SERVICES, INCORPORATED
New England-ME Laboratory (207) 874-2400
CONFIRMATION

Page 1

ORDER NO WS-0462

Project Manager: Michael Cooney

REPORT TO: GARY BUCKLIN
SW COLE ENGINEERING
286 Portland Rd.
GRAY, ME 04039

ORDER DATE: 03/01/02
PHONE: 207/657-2866
FAX: 207/657-2840
DUE: 15 MAR

INVOICE: GARY BUCKLIN
SW COLE ENGINEERING
286 Portland Rd.
GRAY, ME 04039

PHONE: 207/657-2866
PO: 03.01.02

PROJECT: RCRAMETS

SAMPLED BY: CLIENT

DELIVERED BY: CLIENT

DISPOSE: AFTER 31 MAR

ITEM	LOG NUMBER	SAMPLE DESCRIPTION	SAMPLED DATE/TIME	RECEIVED	MATRIX
1	WS0462-1	TP-1	27 FEB 1500	01 MAR	SL
	WS0462-2	TP-2	27 FEB 1500		
	WS0462-3	TP-4	27 FEB 1500		
	WS0462-4	TP-5	27 FEB 1500		

DETERMINATION	METHOD	QTY	PRICE	AMOUNT
RCRA Metals, Total		4	85.00	340.00
Solids-Total Resid.E (TS'	CLP/CIP SO	4	0.00	0.00
TOTALS		4	85.00	340.00

ORDER NOTE: QC-I
RCRAMETS

INVOICE: With Report

TOTAL ORDER AMOUNT \$340.00
This is NOT an Invoice

B/WMC

03-01 Please contact KATAHDIN ANALYTICAL SERVICES promptly if you have any questi

WMC 3-1-02

Katahdin Analytical Services 0000012

ADDENDUM-
ORIGINAL CHAIN OF CUSTODY



340 County Road No. 5
 P.O. Box 720
 Westbrook, ME 04098
 Tel: (207) 874-2400
 Fax: (207) 775-4029

CHAIN of CUSTODY

PLEASE PRINT IN PEN

Page 1 of 1

Client: S.W. COLE Engineering, Inc Contact: Matt Taylor Phone #: (207) 657-2866 Fax #: (207) 657-2846
 Address: 286 Portland Rd City: Gray State: ME Zip Code: 04039
 Purchase Order #: _____ Proj. Name / No.: _____ Katahdin Quote #: _____

Bill (if different than above) Address
 Sampler (Print / Sign): Matt Taylor *Matt Taylor* Copies To: _____

LAB USE ONLY WORK ORDER #: W-201602
 KATAHDIN PROJECT MANAGER _____

ANALYSIS AND CONTAINER TYPE PRESERVATIVES

REMARKS: _____
 SHIPPING INFO FED EX UPS CLIENT
 AIRBILL NO: _____
 TEMP°C TEMP BLANK INTACT NOT INTACT

	Fit.		Fit.		Fit.		Fit.		Fit.		Fit.		Fit.		Fit.	
	O	Y	O	Y	O	Y	O	Y	O	Y	O	Y	O	Y	O	Y
Metals RCRA 8	TP-1															
	TP-2															
	TP-4															
	TP-5															
	/	/	/	/	/	/	/	/	/	/	/	/	/	/	/	
	/	/	/	/	/	/	/	/	/	/	/	/	/	/	/	
	/	/	/	/	/	/	/	/	/	/	/	/	/	/	/	
	/	/	/	/	/	/	/	/	/	/	/	/	/	/	/	
	/	/	/	/	/	/	/	/	/	/	/	/	/	/	/	
	/	/	/	/	/	/	/	/	/	/	/	/	/	/	/	
	/	/	/	/	/	/	/	/	/	/	/	/	/	/	/	
	/	/	/	/	/	/	/	/	/	/	/	/	/	/	/	
	/	/	/	/	/	/	/	/	/	/	/	/	/	/	/	
	/	/	/	/	/	/	/	/	/	/	/	/	/	/	/	
	/	/	/	/	/	/	/	/	/	/	/	/	/	/	/	
	/	/	/	/	/	/	/	/	/	/	/	/	/	/	/	

COMMENTS _____

Relinquished By: (Signature) <i>[Signature]</i>	Date / Time <u>3-1 1:45</u>	Received By: (Signature) <i>[Signature]</i>	Relinquished By: (Signature)	Date / Time	Received By: (Signature) <i>[Signature]</i>
Relinquished By: (Signature)	Date / Time	Received By: (Signature)	Relinquished By: (Signature)	Date / Time	Received By: (Signature)

ORIGINAL



Cert. No. E87604

May 10, 2002

Mr. Gary Bucklin
S.W. Cole Engineering
286 Portland Rd.
Gray, ME 04039

RE: Katahdin Lab Number: WS1023
Project ID: 02-0121
Project Manager: Mr. Michael Cooney
Sample Receipt Date(s): April 26, 2002

Dear Mr. Bucklin:

Please find enclosed the following information:

- * Report of Analysis
- * Chain of Custody (COC)
- * Confirmation

A copy of the Chain of Custody is included in the paginated report. The original COC is attached as an addendum to this report.

Should you have any questions or comments concerning this Report of Analysis, please do not hesitate to contact the project manager listed above. This cover letter is an integral part of the ROA.

We appreciate your continued use of our laboratory and look forward to working with you in the future. The following signature indicates technical review and acceptance of the data.

Sincerely,

KATAHDIN ANALYTICAL SERVICES

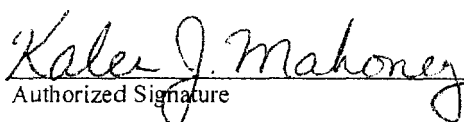
Authorized Signature

5.10.02
Date



REPORT OF ANALYTICAL RESULTS

Client: **GARY BUCKLIN**
SW COLE ENGINEERING
 286 Portland Rd.
 GRAY, ME 04039

Lab Sample ID: **WS1023-001**
 Report Date: **5/6/2002**
 PO No.: **04.26.02**
 Project: **02-0121**

Sample Description	Basis	Matrix	Percent Solids(%)	Date Sampled	Date Received
TP-100	DRYWT.	SL	68.8	04/26/2002	04/26/2002

Parameter	Result	Units	Adjusted PQL	Dilution Factor	PQL	Analytical Method	Analysis Date	By	Prep Method	Prepped Date	By	QC	Notes
ARSENIC	11.	mg/Kg	1.	1	0.8	6010/200.7	5/3/02	JMP	3050	4/30/02	BJK	SD30ICSO	
BARIUM	124.	mg/Kg	0.63	1	0.50	6010/200.7	5/3/02	JMP	3050	4/30/02	BJK	SD30ICSO	
CADMIUM	<1.26	mg/Kg	1.26	1	1.00	60101200.7	5/3/02	JMP	3050	4/30/02	BJKSDJOICSO	1	
CHROMIUM	17.6	mg/Kg	1.90	1	1.50	60101200.7	5/3/02	JMP	3050	4/30/02	BJKSDJOICSO	1	
LEAD	1020.	mg/Kg	1.	2	0.5	6010/200.7	5/3/02	JMP	3050	4/30/02	BJK	SD30ICSO	
MERCURY	25.4	ug/g	1.11	20	0.0400	74711245.5	5/3/02	TRM	7471	4/30/02	TRM	SD30HGS1	
SELENIUM	<1.3	mg/Kg	1.3	1	1.0	60101200.7	5/3/02	JMP	3050	4/30/02	BJKSDJOICSO	1	
SILVER	<1.9	mg/Kg	1.9	1	1.5	6010/200.7	5/3/02	JMP	3050	4/30/02	BJK	SD30ICSO	1

1 The laboratory's Practical Quantitation Level could not be achieved for this parameter due to sample composition, matrix effects, sample volume, or quantity used for analysis.



Report of Analytical Results

Client: GARY BUCKLIN
SW COLE ENGINEERING
286 Portland Rd.

Lab SampleID: WS1023-1
Report Date: 5/9/02 3:38:08 PM
PO No.: 04.26.02
Project: 02-0121
SDG:
Solids(%)

GRAY, ME 04039

Sample Description	Matrix	Date Sampled	Date Received
TP-100	SL	4/26/02	4/26/02

Parameter	Result	Adj. PQL	DF	PQL	Analytical Method	Analysis Date	By	Prep Method	Prep Date	By	Notes
Total Solids	69 %	0.10	1	0.10	CLP SOW 788	4/29/02	JF	CLP SOW 788	4/27/2002	JF	

Notes:



REPORT OF ANALYTICAL RESULTS

Client: **GARY BUCKLIN**
SW COLE ENGINEERING
 286 Portland Rd.
 GRAY, ME 04039

Lab Sample ID: WS1023-002
 Report Date: 5/6/2002
 PO No.: 04.26.02
 Project: 02-0121

Sample Description	Basis	Matrix	Percent Solids(%)	Date Sampled	Date Received
TP-101	DRY WT.	SL	86.9	04/26/2002	04/26/2002

Parameter	Result	Units	Adjusted PQL	Dilution Factor	PQL	Analytical Method	Analysis Date	By	Prep Method	Prepped Date	By	QC	Notes
ARSENIC	10.9	mg/Kg	0.8	1	0.8	60101200.7	5/3/02	JMP	3050	4/30/02	BJKSDJOICSO		
BARIUM	53.0	mg/Kg	0.50	1	0.50	6010/200.7	5/3/02	JMP	3050	4/30/02	BJK SD30ICS0		
CADMIUM	<1.00	mg/Kg	0.992	1	1.00	6010/200.7	5/3/02	JMP	3050	4/30/02	BJK SDJOICSO		
CHROMIUM	24.5	mg/Kg	1.49	1	1.50	60101200.7	5/3/02	JMP	3050	4/30/02	BJK SD30ICS0		
LEAD	110.	mg/Kg	0.5	1	0.5	6010/200.7	5/3/02	JMP	3050	4/30/02	BJK SD30ICS0		
MERCURY	0.497	ug/g	0.0400	1	0.0400	7471/245.5	5/2/02	TRM	7471	4/30/02	TRM SD30HGS1		
SELENIUM	<1.0	mg/Kg	0.99	1	1.0	6010/200.7	5/3/02	JMP	3050	4/30/02	BJK SD30ICS0		
SILVER	<1.5	mg/Kg	1.5	1	1.5	6010/200.7	5/3/02	JMP	3050	4/30/02	EJKSD30ICS0		



Report of Analytical Results

Client: **GARY BUCKLIN**
SW COLE ENGINEERING
286 Portland Rd.

Lab Sample I D **WS1023-2**
Report Date: **5/9/02 3:38:08 PM**
PO No.: **04.26.02**
Project: **02-0121**
SDG:
Solids(%)

GRAY, ME 04039

Sample Description	Matrix	Date Sampled	Date Received
TP-101	SL	4/26/02	4/26/02

Parameter	Result	Adj. PQL	DF	PQL	Analytical Method	Analysis Date	By	Prep Method	Prep Date	By	Notes
Total Solids	87 %	0.10	1	0.10	CLP SOW 788	4/29/02	JF	CLP SOW 788	4/27/2002	JF	

Notes:

Rev 0.00

406 , Road No. 5

P.O. Box 720, Westbrook, ME 04098
Tel: (207) 874-2400 Fax: (207) 775-4029

<http://katahdinlab.com>

210 West Road No 5, Portsmouth, NH 03801
Tel: (603) 431-5777 Fax: (603) 4363356

Katahdin Analytical Services 0000005



REPORT OF ANALYTICAL RESULTS

Client: **GARY BUCKLIN**
SW COLE ENGINEERING
 266 Portland Rd.
 GRAY, ME 04039

Lab Sample ID: **WS1023-003**
 Report Date: **5/6/2002**
 PO No.: **04.26.02**
 Project: **02-0121**

Sample Description	Basis	Matrix	Percent Solids(%)	Date Sampled	Date Received
TP-102	DRY WT.	SL	88.0	04/26/2002	04/26/2002

Parameter	Result	Units	Adjusted PQL	Dilution Factor	PQL	Analytical Method	Analysis Date	By	Prep Method	Prepped Date	By	QC	Notes
ARSENIC	12.	mg/Kg	10.	20	0.8	6010/200.7	5/3/02	JMP	3050	4/30/02	BJK	SD30ICS0	
BARIUM	152.	mg/Kg	0.38	1	0.50	6010/200.7	5/3/02	JMP	3050	4/30/02	BJK	SD30ICS0	
CADMIUM	<15.2	mg/Kg	15.2	20	1.00	6010/200.7	5/3/02	JMP	3050	4/30/02	BJK	SD30ICS0	1
CHROMIUM	99.1	mg/Kg	1.14	1	1.50	60101200.7	5/3/02	JMP	3050	4/30/02	BJK	SD30ICS0	
LEAD	172	mg/Kg	8.	20	0.5	6010/200.7	5/3/02	JMP	3050	4/30/02	BJK	SD30ICS0	
MERCURY	0.685	ug/g	0.0341	1	0.0400	74711245.5	5/2/02	TRM	7471	4/30/02	TRM	SD30HGS1	
SELENIUM	<15.	mg/Kg	15.	20	1.0	6010/200.7	5/3/02	JMP	3050	4/30/02	BJK	SD30ICS0	1
SILVER	<1.5	mg/Kg	1.1	1	1.5	6010/200.7	5/3/02	JMP	3050	4/30/02	BJK	SD30ICS0	

1 The laboratory's Practical Quantitation Level could not be achieved for this parameter due to sample composition, matrix effects, sample volume, or quantity used for analysis.



Report of Analytical Results

Client: **GARY BUCKLIN**
SW COLE ENGINEERING
286 Portland Rd.

GRAY, ME 04039

Lab Sample ID: **WS 1023-3**
Report Date: 5/9/02 3:38:08 PM
PO No.: 04.26.02
Project: 02-0121
SDG:
Solids (%)

Sample Description	Matrix	Date Sampled	Date Received
TP-102	SL	4/26/02	4/26/02

Parameter	Result	Adj. PQL	DF	PQL	Analytical Method	Analysis Date	By	Prep Method	Prep Date	By	Nates
Total Solids	88 %	0.10	1	0.10	CLP SOW 788	4/29/02	JF	CLP SOW 788	4/27/2002	JF	

Notes:

Re: 0.00
40 County Road No. 5
Box 720, Westbrook, ME 04098
(207) 874-2400 Fax: (207) 775-4029

<http://katahdinlab.com>

210 West Road No. 5, Portsmouth, NH 03801
Tel: (603) 431-5777 Fax: (603) 436-3356

Katahdin Analytical Services 000007



REPORT OF ANALYTICAL RESULTS

Client: **GARY BUCKLIN**
SW COLE ENGINEERING
 286 Portland Rd.
 GRAY, ME 04039

Lab Sample ID: **WS1023-004**
 Report Date: **5/6/2002**
 PO No.: **04.26.02**
 Project: **02-0121**

Sample Description	Basis	Matrix	Percent Solids(%)	Date Sampled	Date Received
TP-103	DRYWT.	SL	83.2	04/26/2002	04/26/2002

Parameter	Result	Units	Adjusted PQL	Dilution Factor	PQL	Analytical Method	Analysis Date	By	Prep Method	Prepped Date	By	QC	Notes
ARSENIC	15.5	mg/Kg	0.8	1	0.8	60101200.7	5/3/02	JMP	3050	4/30/02	BJK	SD30ICS0	
BARIUM	174.	mg/Kg	0.46	1	0.50	6010/200.7	5/3/02	JMP	3050	4/30/02	BJK	SD30ICS0	
CADMIUM	<1.00	mg/Kg	0.953	1	1.00	6010/200.7	5/3/02	JMP	3050	4/30/02	BJK	SD30ICS0	
CHROMIUM	20.1	mg/Kg	1.43	1	1.50	60101200.7	5/3/02	JMP	3050	4/30/02	BJK	SD30ICS0	
LEAD	826.	mg/Kg	1.	2	0.5	60101200.7	5/3/02	JMP	3050	4/30/02	BJK	SD30ICS0	
MERCURY	0.495	ug/g	0.0395	1	0.0400	7471/245.5	5/2/02	TRM	7471	4/30/02	TRM	SD30HGS1	
SELENIUM	3.0	mg/Kg	0.95	1	1.0	60101200.7	5/3/02	JMP	3050	4/30/02	BJK	SD30ICS0	
SILVER	<1.5	mg/Kg	1.4	1	1.5	60101200.7	5/3/02	JMP	3050	4/30/02	BJK	SD30ICS0	



Report of Analytical Results

Client: **GARY BUCKLIN**
SW COLE ENGINEERING
286 Portland Rd.

Lab Sample ID: **WS10234**
Report Date: **5/9/02 3:38:08 PM**
PONb.: **04.26.02**
Project: **02-0121**
SDG:
Solids (%)

GRAY, ME 04039

Sample Description	Matrix	Date Sampled	Date Received
TP-103	SL	4/26/02	4/26/02

Parameter	Result	Adj. PQL	DF	PQL	Analytical Method	Analysis Date	By	Prep Method	Prep Date	By	Notes
Total Solids	83 %	0.10	1	0.10	CLP SOW 788	4/29/02	JF	CLP SOW 788	4/27/2002	JF	

Notes:

R 1: 0.00

340 County Road No. 5
P.O. Box 720, Westbrook, ME 04098
Tel: (207) 874-2400 Fax: (207) 775-4029

<http://katahdinlab.com>

210 West Road No. 5, Portsmouth, NH 03801
Tel: (603) 431-5777 Fax: (603) 436-3356

Katahdin Analytical Services 000009



REPORT OF ANALYTICAL RESULTS

Client: **GARY BUCKLIN**
SW COLE ENGINEERING
 286 Portland Rd.
 GRAY, ME 04039

Lab Sample ID: **WS1023-005**
 Report Date: **5/6/2002**
 PO No: **04.26.02**
 Project: **02-0121**

Sample Description	Basis	Matrix	Percent Solids(%)	Date Sampled	Date Received
TP-104	DRY WT.	SL	91.0	04/26/2002	04/26/2002

Parameter	Result	Units	Adjusted PQL	Dilution Factor	PQL	Analytical Method	Analysis Date	By	Prep Method	Prepped Date	By	QC	Notes
ARSENIC	8.0	mg/Kg	0.7	1	0.8	6010/200.7	5/3/02	JMP	3050	4/30/02	BJKSD30ICS0		
BARIUM	19.5	mg/Kg	0.43	1	0.50	6010/200.7	5/3/02	JMP	3050	4/30/02	BJKSD30ICS0		
CADMIUM	<1.00	mg/Kg	0.865	1	1.00	6010/200.7	5/3/02	JMP	3050	4/30/02	BJKSDJOICS0		
CHROMIUM	9.00	mg/Kg	1.30	1	1.50	6010/200.7	5/3/02	JMP	3050	4/30/02	BJKSDJOICS0		
LEAD	34.4	mg/Kg	0.4	1	0.5	60101200.7	5/3/02	JMP	3050	4/30/02	BJKSD30ICS0		
MERCURY	0.273	ug/g	0.0330	1	0.0400	7471/245.5	5/2/02	TRM	7471	4/30/02	TRMSD30HGS1		
SELENIUM	<1.0	mg/Kg	0.86	1	1.0	60101200.7	5/3/02	JMP	3050	4/30/02	BJKSD30ICS0		
SILVER	<1.5	mg/Kg	1.3	1	1.5	60101200.7	5/3/02	JMP	3050	4/30/02	BJKSD30ICS0		



Report of Analytical Results

Client: GARY BUCKLIN
SW COLE ENGINEERING
286 Portland Rd.

Lab Sample ID: WS 1023-5
Report Date: 5/9/02 3:38:08 PM
PO No.: 04.26.02
Project: 02-0121
SDG:
Solids (%):

GRAY, ME 04039

Sample Description	Matrix	Date Sampled	Date Received
TP-104	SL	4/26/02	4/26/02

Parameter	Result	Adj. PQL	DF	PQL	Analytical Method	Analysis Date	By	Prep Method	Prep Date	By	Notes
total Solids	91 %	0.10	1	0.10	CLP SOW 788	4/29/02	JF	CLP SOW 788	4/27/2002	JF	

Notes:

Recovery = 0.00

340 County Road No. 5
P.O. Box 720, Westbrom, ME 04098
Tel: (207) 874-2400 Fax: (207) 775-4029

<http://katahdinlab.com>

210 West Road No. 5, Portsmouth, NH 03801
Tel: (603) 431-5777 Fax: (603) 436-3356

Katahdin Analytical Services 000011



REPORT OF ANALYTICAL RESULTS

Client: GARY BUCKLIN
 SW COLE ENGINEERING
 286 Portland Rd.
 GRAY, ME 04039

Lab Sample ID: WS1023-006
Report Date: 5/6/2002
PO No.: 04.26.02
Project: 02-0121

Sample Description	Basis	Matrix	Percent Solids(%)	Date Sampled	Date Received
TP-106	DRYWT.	SL	73.4	04/26/2002	04/26/2002

Parameter	Result	Units	Adjusted PQL	Dilution Factor	PQL	Analytical Method	Analysis Date	By	Prep Method	Prepped Date	By	QC	Notes
ARSENIC	9.5	mg/Kg	1.	1	0.8	6010/200.7	5/3/02	JMP	3050	4/30/02	BJKSD30ICS0		
BARIUM	208.	mg/Kg	0.61	1	0.50	6010/200.7	5/3/02	JMP	3050	4/30/02	BJKSD30ICS0		
CADMIUM	8.32	mg/Kg	1.22	1	1.00	6010/200.7	5/3/02	JMP	3050	4/30/02	BJKSD30ICS0		
CHROMIUM	16.8	mg/Kg	1.82	1	1.50	6010/200.7	5/3/02	JMP	3050	4/30/02	BJKSD30ICS0		
LEAD	334.	mg/Kg	0.6	1	0.5	6010/200.7	5/3/02	JMP	3050	4/30/02	BJKSWOICSO		
MERCURY	0.285	ug/g	0.0488	1	0.0400	7471/245.5	5/2/02	TRM	7471	4/30/02	TRM SD30HGS1		
SELENIUM	4.2	mg/Kg	1.2	1	1.0	6010/200.7	5/3/02	JMP	3050	4/30/02	BJKSD30ICS0		1
SILVER	<1.8	mg/Kg	1.8	1	1.5	6010/200.7	5/3/02	JMP	3050	4/30/02	BJKSD30ICS0		1

1 The laboratory's Practical Quantitation Level could not be achieved for this parameter due to sample composition, matrix effects, sample volume, or quantity used for analysis.



Report of Analytical Results

Client: GARY BUCKLIN
SW COLE ENGINEERING
286 Portland Rd.

Lab Sample ID: WS 1023-6
Report Date: 5/9/02 3:38:08 PM
PONo: 04.26.02
Project: 02-0121
SDG:
Solids (%)

GRAY, ME 04039

Sample Description	Matrix	Date Sampled	Date Received
TP-106	SL	4/26/02	4/26/02

Parameter	Result	Adj. PQL	DF	PQL	Analytical Method	Analysis Date	By	Prep Method	Prep Date	By	Notes
Total Solids	73%	0.10	1	0.10	CLP SOW 788	4/29/02	JF	CLPSOW 788	4/27/2002	JF	

Notes:

Re: 0 00

140 / Road No. 5
P.O. Box 720, Westbrook, ME 04098
Tel: (207) 874-2400 Fax: (207) 775-4029

<http://katahdinlab.com>

210 West Road No. 5, Portsmouth, NH 03801
Tel: (603) 131-5777 Fax: (603) 436-3356

Katahdin Analytical Services 0000013

SAMPLE REC PT CONDITION REPORT

Tel. (207) 775-2400

Fax (207) 775-4029

LAB (WORK ORDER) # W-025

PAGE: 1 OF 1

COOLER: 1 OF 1

COC# _____

SDG# _____

DATE / TIME RECEIVED: 4/26/02 11:56

DELIVERED BY: Client

RECEIVED BY: AMB

LIMS ENTRY BY: Amy

LIMS REVIEW BY / PM: WMC

CLIENT: S.W. Cole

PROJECT: 02-021

	YES	NO	EXCEPTIONS
1. CUSTODY SEALS PRESENT / INTACT?	<input type="checkbox"/>	<input checked="" type="checkbox"/>	<input type="checkbox"/>
2. CHAIN OF CUSTODY PRESENT IN THIS COOLER?	<input checked="" type="checkbox"/>	<input type="checkbox"/>	<input type="checkbox"/>
3. CHAIN OF CUSTODY SIGNED BY CLIENT?	<input checked="" type="checkbox"/>	<input type="checkbox"/>	<input type="checkbox"/>
4. CHAIN OF CUSTODY MATCHES SAMPLES?	<input type="checkbox"/>	<input type="checkbox"/>	<input type="checkbox"/>
5. TEMPERATURE BLANKS PRESENT?	<input checked="" type="checkbox"/>	<input type="checkbox"/>	<input type="checkbox"/>
6. SAMPLES RECEIVED AT 4°C +/- 2? ICE / ICE PACKS PRESENT Y or (N)?	<input type="checkbox"/>	<input checked="" type="checkbox"/>	<input type="checkbox"/>
7. VOLATILES FREE OF HEADSPACE?	<input checked="" type="checkbox"/>	<input type="checkbox"/>	<input type="checkbox"/>
8. TRIP BLANK PRESENT IN THIS COOLER	<input checked="" type="checkbox"/>	<input type="checkbox"/>	<input type="checkbox"/>
9. PROPER SAMPLE CONTAINERS AND VOLUME?	<input checked="" type="checkbox"/>	<input type="checkbox"/>	<input type="checkbox"/>
10. SAMPLES WITHIN HOLD TIME UPON RECEIPT?	<input checked="" type="checkbox"/>	<input type="checkbox"/>	<input type="checkbox"/>
11. SAMPLES PROPERLY PRESERVED ⁽¹⁾ ?	<input checked="" type="checkbox"/>	<input type="checkbox"/>	<input type="checkbox"/>
12. CORRECTIVE ACTION REPORT FILED?	<input type="checkbox"/>	<input checked="" type="checkbox"/>	N/A
13. ANALYTICAL PROGRAMS (CIRCLE ONE)	COMMERCIAL CLP HAZWRAP NFESC ACOE AFCEE OTHER (STATE OF ORIGIN): _____		

COMMENTS	RESOLUTION
*Temp. Blank very warm	
18.3, Temp. was used	
from cooler.	
TEMP BLANK TEMP (°C)= _____	
COOLER TEMP (°C)= <u>16.5</u> NA	
(RECORD COOLER TEMP ONLY IF TEMP BLANK IS NOT PRESENT)	

LOG - IN NOTES⁽¹⁾:

⁽¹⁾ Use this space (and additional sheets if necessary) to document samples that are received broken or compromised, C-O-C discrepancies, radiation checks, residual chlorine check, results of pH check if required. If samples required pH adjustment, record volume and type of preservative added.

Katahdin Analytical Services 0000014

ADDENDUM
ORIGINAL CHAIN OF CUSTODY



340 County Road No. 5
 P.O. Box 720
 Westbrook, ME 04092
 Tel: (207) 874-2400
 Fax: (207) 775-4029

CHAIN of CUSTODY

PLEASE BEAR DOWN AND
 PRINT LEGIBLY IN PEN

Client: **SWCOLE Engineering** Contact: **Gary Bucklin** Phone #: **(207) 657-2866** Fax #: **()**
 Address: **286 Portland Rd** City: **Gray** State: **ME** Zip Code: **04039**

Purchase Order #: _____ Proj. Name / No.: **02-0121** Katahdin Quote #: _____

Bill (if different than above) _____ Address _____
 Sampler (Print / Sign): **Matt Taylor** *Matt Taylor* Copies To: _____

LAB USE ONLY WORK ORDER #: **WS1023**
 KATAHDIN PROJECT MANAGER: _____

Filt.		Filt.		Filt.		Filt.		Filt.		Filt.		Filt.		Filt.	
YO	NO	YO	NO	YO	NO	YO	NO	YO	NO	YO	NO	YO	NO	YO	NO

REMARKS _____
 SHIPPING INFO: FED EX UPS CLIENT
 AIRBILL NO _____
 TEMP°C _____ TEMPBLANK INTACT NOT INTACT

Filt.	YO	Filt.	YO	Filt.	YO	Filt.	YO	Filt.	YO	Filt.	YO	Filt.	YO	Filt.	YO	Filt.	YO																	
																		YO	NO	YO	NO	YO	NO	YO	NO	YO	NO	YO	NO					
Metals NCRA 8																		TP-100	/	soil	1	/												
																		TP-101	/			/												
																		TP-102	/			/												
																		TP-103	/			/												
																		TP-104	/			/												
																		TP-106	/			/												

COMMENTS _____

Relinquished By: (Signature) <i>Matt Taylor</i>	Date / Time #2/02 12:00	Received By: (Signature) <i>Corey Williams</i>	Relinquished By: (Signature) <i>Corey Williams</i>	Date / Time 02/26/02 12:00	Received By: (Signature) <i>Corey Williams</i>
Relinquished By: (Signature)	Date / Time	Received By: (Signature)	Relinquished By: (Signature)	Date / Time	Received By: (Signature)