

T:\00_TFH\Projects\PROJ114_Mellen Grant\Structural\Revised\SD0210_Bldg.dwg Acad:2004\BUILDDWGAS.dwg Model: 2/27/2004 11:34:50 AM

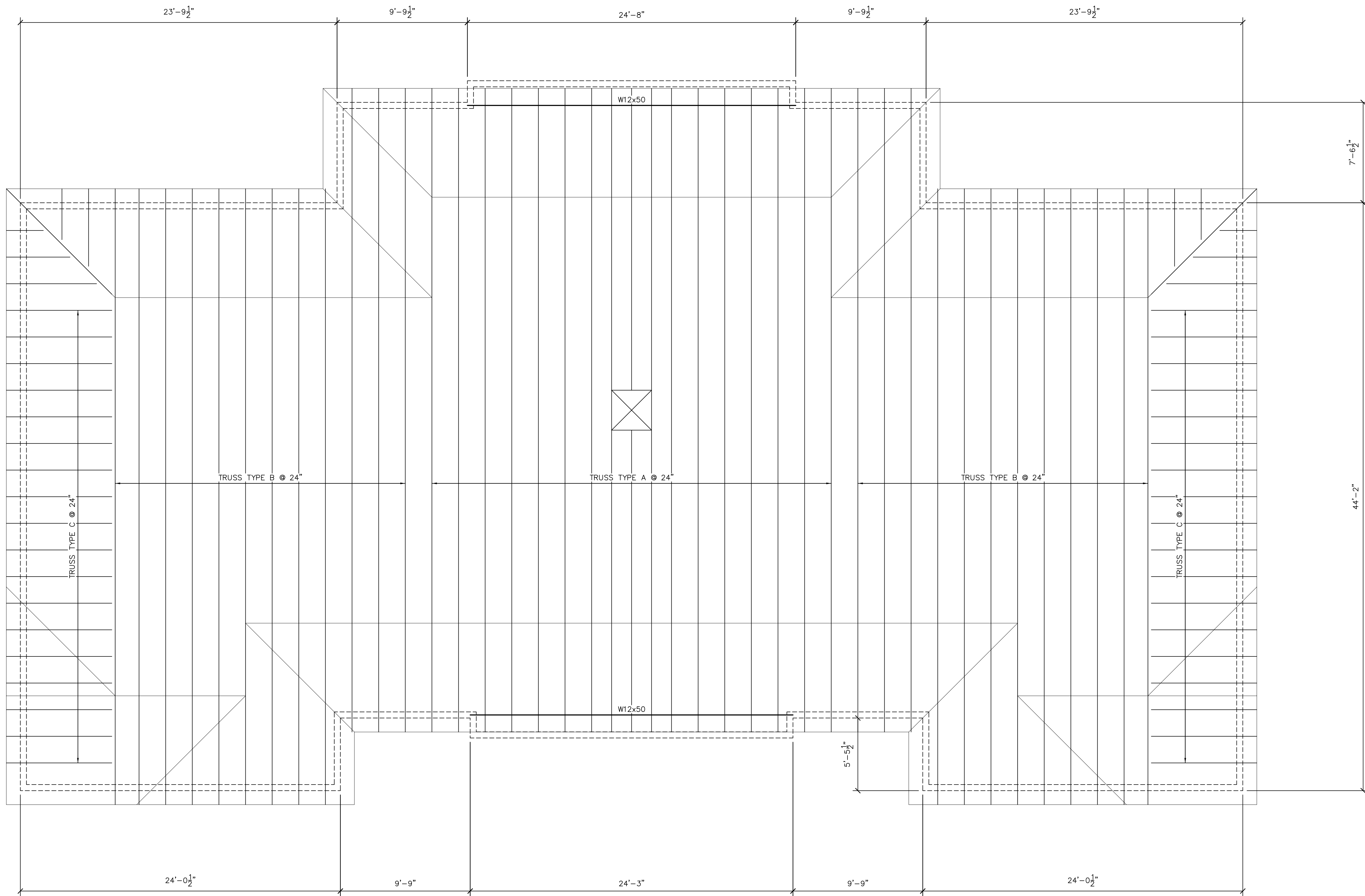

ROOF FRAMING PLAN
1/4"=1'-0"

© TFH ARCHITECTS

GRANT & MELLEEN SREET
PARKSIDE NEIGHBORHOOD CENTER & AFFORDABLE HOUSING
PEOPLE'S REGIONAL OPPORTUNITY PROGRAM
PORTLAND, MAINE

TFH ARCHITECTS
100 COMMERCIAL STREET
PORTLAND MAINE 04101
TELEPHONE 207 775 6141
ARCHITECTURE PLANNING

CONSULTANTS:
CIVIL:
Pickham & Greer
170 US Route One
Farmport, ME 04105
207-783-6242
STRUCTURAL:
Structural Design Consulting
Five Baskin Lane
Farmport, ME 04105-2448
207-878-8030
MECHANICAL:
Whitney Engineering
10 Danforth Place
Portland, ME 04102
207-833-7051
ELECTRICAL:
Bennett Engineering
7 Bennett Road
Freeport, ME 04032
207-865-9475

REVISIONS:
DATE: 01/29/04
PROJECT No. 0114
DRAWN BY: DJT
CHECKED BY: DJT
SCALE: 1/4"=1'-0"

SHEET TITLE:
ROOF FRAMING PLAN

BUILDING A

S5.0