

T:\00\_TFH\Projects\PROJ114\_Mellen Grant\Structural\Revised\S4.0210\_Bld.dwg (ACAD) 2014 11:33:55 AM

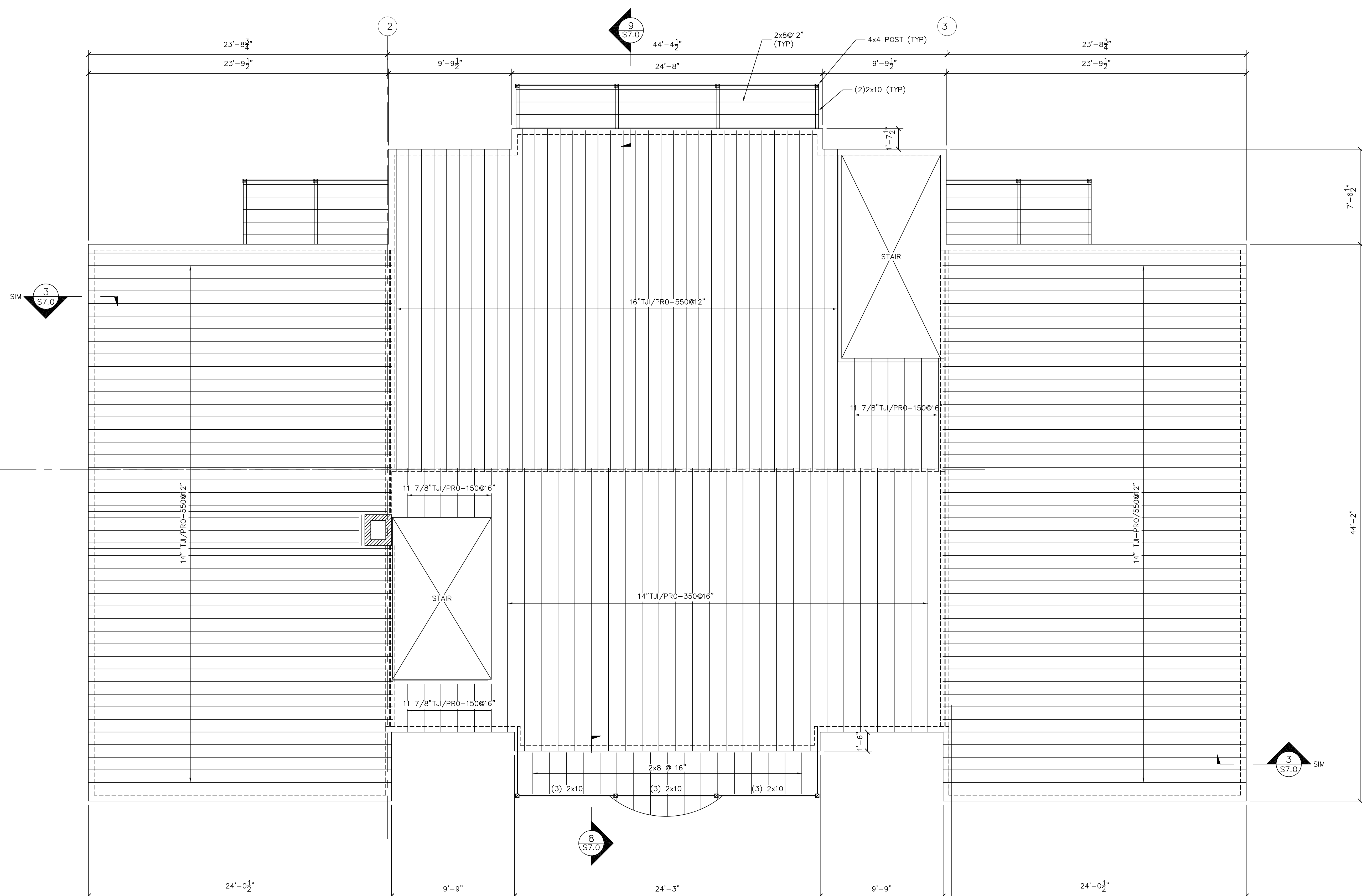

**THIRD FLOOR FRAMING PLAN**

1/4"=1'-0"

FLOOR SHEATHING IS 3/4" ADVANTECH.

ALL BEARING WALLS ARE 2X6 @ 16".

INSTALL DOUBLE JOISTS AND HEADER TO MATCH JOIST SIZE AT ALL FLOOR PENETRATIONS THAT ARE WIDER THAN JOIST SPACING. COORDINATE LOCATIONS AND SIZES WITH ARCHITECTURAL, MECHANICAL AND EQUIPMENT DRAWINGS.

PLUMBING LINES MAY REQUIRE INSTALLATION DURING FRAMING. COORDINATE ALL PIPING WITH PLUMBING DRAWINGS.

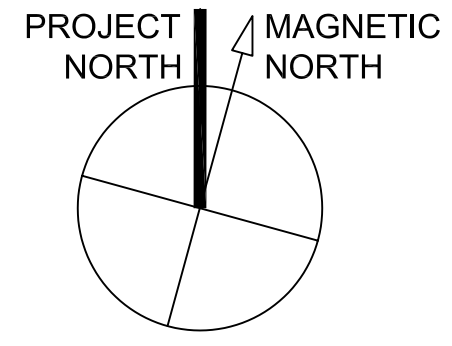

© TFH ARCHITECTS

**GRANT & MELLEEN SREET**  
**PARKSIDE NEIGHBORHOOD CENTER & AFFORDABLE HOUSING**  
**PEOPLE'S REGIONAL OPPORTUNITY PROGRAM**  
**PORTLAND, MAINE**

**TFH ARCHITECTS**  
 100 COMMERCIAL STREET  
 PORTLAND MAINE 04101  
 TELEPHONE 207 775 6141  
 ARCHITECTURE PLANNING

**CONSULTANTS:**  
**CIVIL:**  
 Parkham & Greer  
 170 US Route One  
 Farmington, ME 04105  
 207-763-6242  
**STRUCTURAL:**  
 Structural Design Consulting  
 Five Baskin Lane  
 Farmington, ME 04105-2448  
 207-878-8030  
**MECHANICAL:**  
 Whitney Engineering  
 10 Danforth Place  
 Portland, ME 04102  
 207-833-2921  
**ELECTRICAL:**  
 Bennett Engineering  
 7 Bennett Road  
 Freeport, ME 04032  
 207-865-9475

**REVISIONS:**

DATE: 01/29/04  
 PROJECT No. 0114  
 DRAWN BY: DJT  
 CHECKED BY: DJT  
 SCALE: 1/4"=1'-0"

SHEET TITLE:

**THIRD FLOOR FRAMING PLAN**

BUILDING A

**S4.0**