

T:\00_TFH\Projects\PROJ114_Mellen Grant\Rev\Revised\30210_Bldg.dwg Acad\2014\BUILDRIB-S2.dwg, Model: 2/27/2014 11:35:29 AM

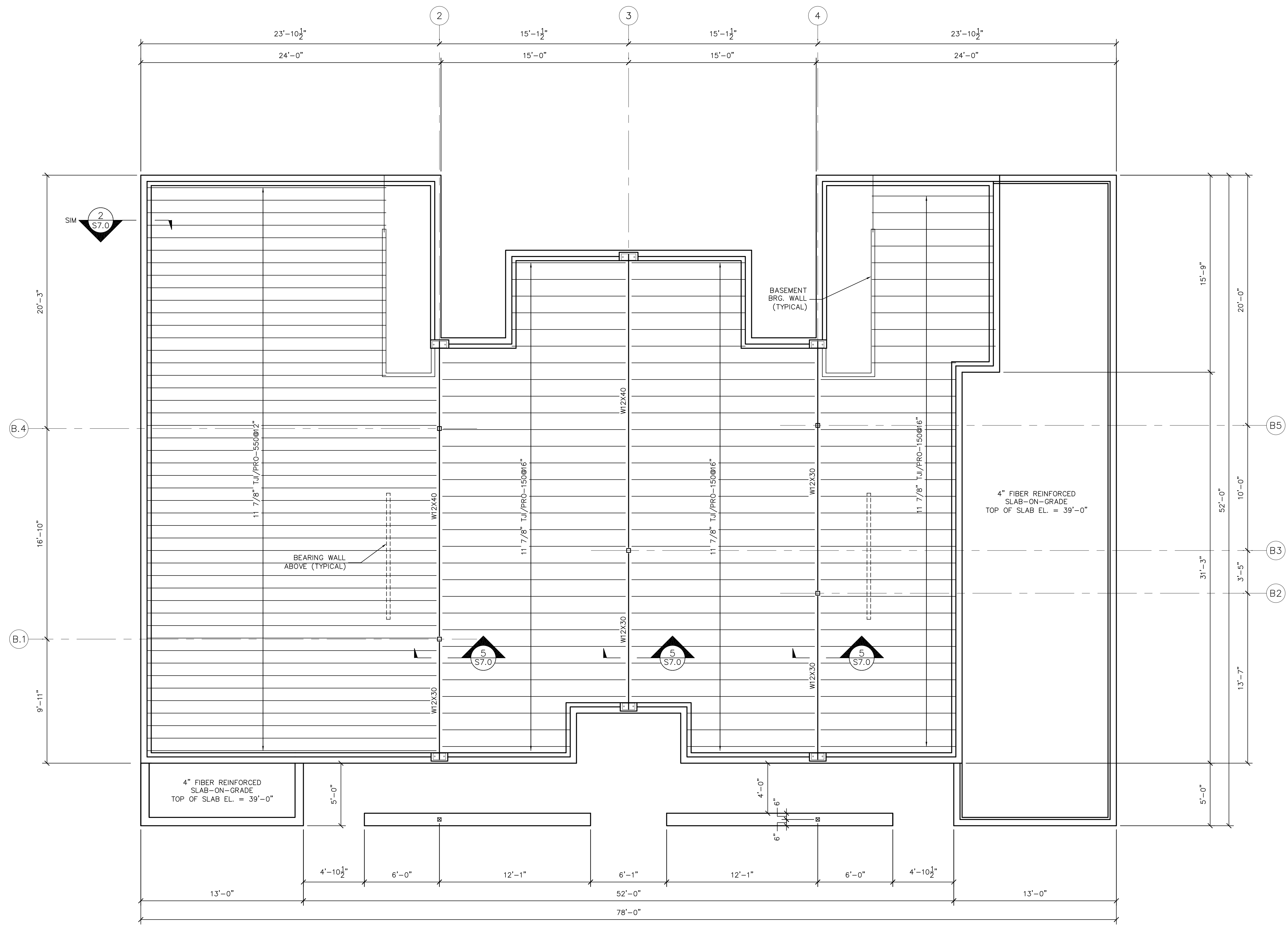

FIRST FLOOR FRAMING PLAN
 1/4"=1'-0"
 FLOOR SHEATHING IS 3/4" ADVANTECH.
 ALL BEARING WALLS ARE 2X6 @ 16".
 INSTALL DOUBLE JOISTS AND HEADER TO MATCH JOIST SIZE AT ALL FLOOR PENETRATIONS THAT ARE WIDER THAN JOIST SPACING.
 COORDINATE LOCATIONS AND SIZES WITH ARCHITECTURAL, MECHANICAL AND EQUIPMENT DRAWINGS.
 PLUMBING LINES MAY REQUIRE INSTALLATION DURING FRAMING.
 COORDINATE ALL PIPING WITH PLUMBING DRAWINGS.

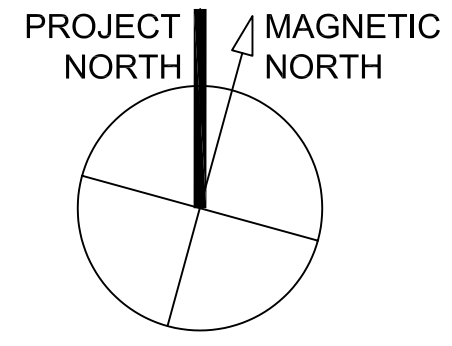

© TFH ARCHITECTS

GRANT & MELLEEN SREET
PARKSIDE NEIGHBORHOOD CENTER & AFFORDABLE HOUSING
PEOPLE'S REGIONAL OPPORTUNITY PROGRAM
PORTLAND, MAINE

TFH ARCHITECTS
 100 COMMERCIAL STREET
 PORTLAND MAINE 04101
 TELEPHONE 207 775 6141
 ARCHITECTURE PLANNING

CONSULTANTS:
CIVIL:
 Pinkham & Greer
 175 US Route One
 Falmouth, ME 04105
 207-781-6242
STRUCTURAL:
 Structural Design Consulting
 Five Baskin Lane
 Falmouth, ME 04105-2448
 207-478-8030
MECHANICAL:
 Whitney Engineering
 10 Danforth Place
 Portland, ME 04102
 207-433-2921
ELECTRICAL:
 Bennett Engineering
 7 Bennett Road
 Freeport, ME 04032
 207-865-9475

REVISIONS:

DATE: 01/29/04
PROJECT No.: 0114
DRAWN BY: DJT
CHECKED BY: DJT
SCALE: 1/4"=1'-0"

SHEET TITLE:

FIRST FLOOR FRAMING PLAN

BUILDING B

S2.0