

T:\00\_TFH\Projects\PROJ114\_Mellen Grant\Rev\Revised\30210\_Bldg\ACAD\004\BUILDING\AS2.dwg, Model: 2/27/2004 11:32:15 AM

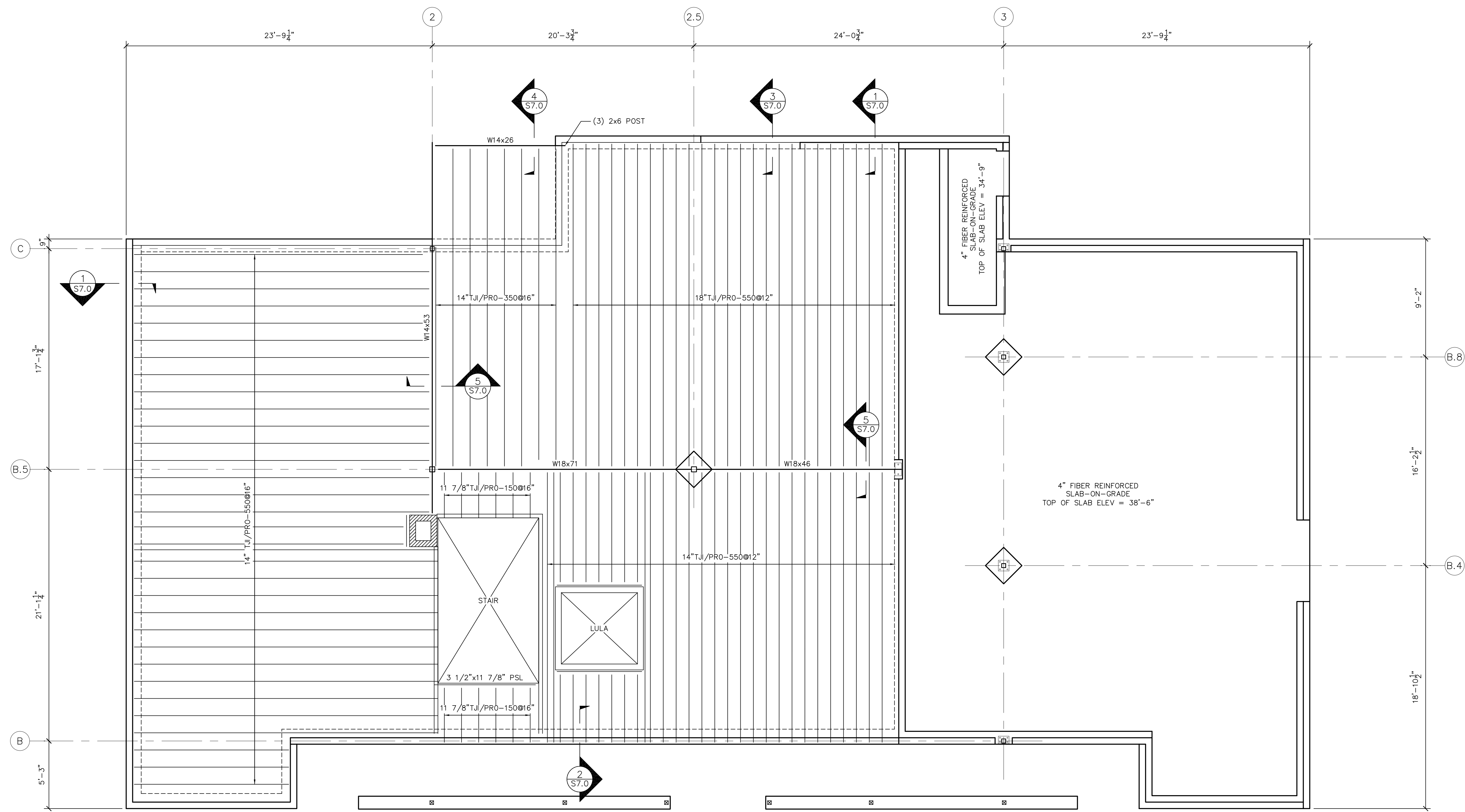

FIRST FLOOR FRAMING PLAN  
1/4"=1'-0"

FLOOR SHEATHING IS 3/4" ADVANTECH.  
ALL BEARING WALLS ARE 2X6 @ 16".  
INSTALL DOUBLE JOISTS AND HEADER TO MATCH JOIST SIZE AT ALL FLOOR PENETRATIONS THAT ARE WIDER THAN JOIST SPACING. COORDINATE LOCATIONS AND SIZES WITH ARCHITECTURAL, MECHANICAL AND EQUIPMENT DRAWINGS.  
PLUMBING LINES MAY REQUIRE INSTALLATION DURING FRAMING. COORDINATE ALL PIPING WITH PLUMBING DRAWINGS.

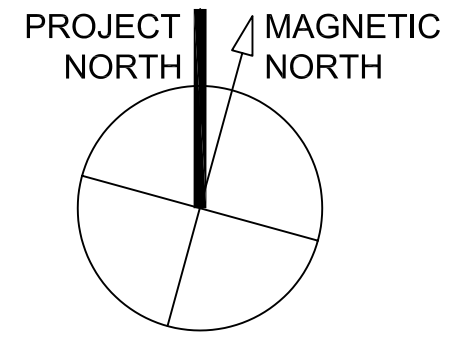

© TFH ARCHITECTS

GRANT & MELLEEN SREET  
PARKSIDE NEIGHBORHOOD CENTER & AFFORDABLE HOUSING  
PEOPLE'S REGIONAL OPPORTUNITY PROGRAM  
PORTLAND, MAINE

TFH ARCHITECTS  
100 COMMERCIAL STREET  
PORTLAND MAINE 04101  
TELEPHONE 207 775 6141  
ARCHITECTURE PLANNING

CONSULTANTS:  
CIVIL: Parkham & Greer  
170 US Route One  
Farmport, ME 04105  
207-785-6242  
STRUCTURAL: Structural Design Consulting  
Pine Bluffs Lane  
Farmport, ME 04105-2448  
207-878-8030  
MECHANICAL: Whitney Engineering  
10 Danforth Place  
Portland, ME 04102  
207-833-3251  
ELECTRICAL: Bennett Engineering  
7 Bennett Road  
Freeport, ME 04032  
207-865-9475

REVISIONS:  
DATE: 01/29/04  
PROJECT No. 0114  
DRAWN BY: DJT  
CHECKED BY: DJT  
SCALE: 1/4"=1'-0"

SHEET TITLE:  
FIRST FLOOR FRAMING PLAN

BUILDING A  
S2.0