

T:\00_TFH\Projects\PROJ0114_Melan Grant\Drawings\Revised\SD\0210_Bldg.dwg (ACAD) (2014) (BUILDING) (S1.dwg, Model, 2/27/2014 11:37:20 AM)

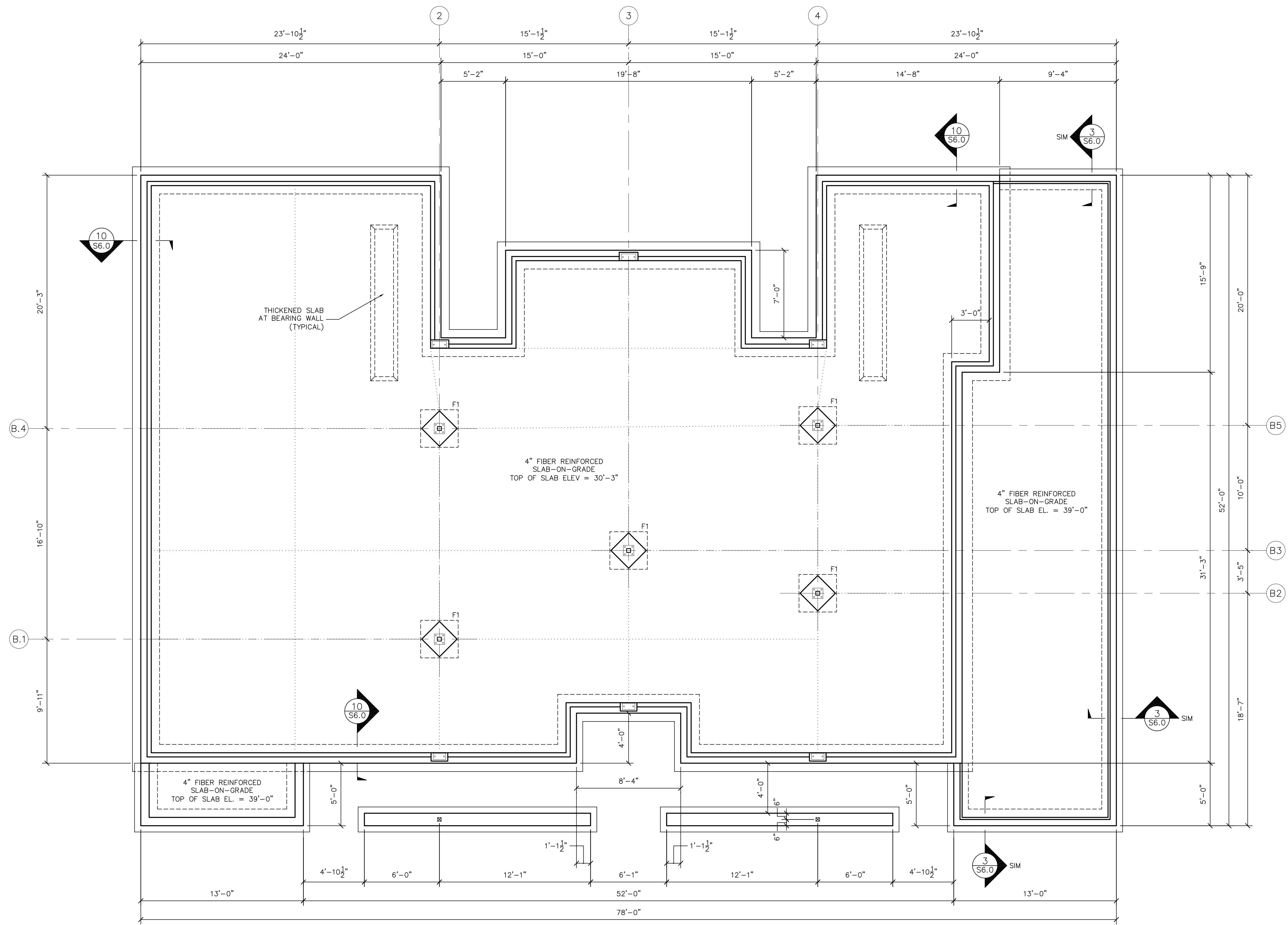

FOUNDATION PLAN
1/4"=1'-0"

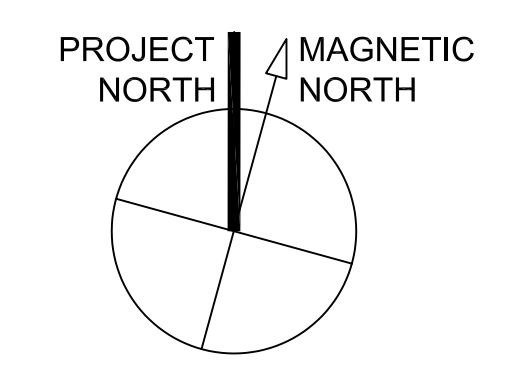

© TFH ARCHITECTS

GRANT & MELEN SREET
PARKSIDE NEIGHBORHOOD CENTER & AFFORDABLE HOUSING
PEOPLE'S REGIONAL OPPORTUNITY PROGRAM
PORTLAND, MAINE

TFH ARCHITECTS
100 COMMERCIAL STREET
PORTLAND MAINE 04101
TELEPHONE 207 775 6141
ARCHITECTURE PLANNING

CONSULTANTS:
CIVIL:
Pinkham & Greer
175 US Route One
Farmport, ME 04105
207-765-6242
STRUCTURAL:
Structural Design Consulting
Pine Bark Lane
Farmport, ME 04105-2448
207-878-8030
MECHANICAL:
Whitney Engineering
10 Danforth Place
Portland, ME 04102
207-833-2921
ELECTRICAL:
Bennett Engineering
7 Berneville Road
Freeport, ME 04032
207-865-9475

REVISIONS:

DATE: 01/29/04
PROJECT No. 0114
DRAWN BY: DJT
CHECKED BY: DJT
SCALE: 1/4"=1'-0"

SHEET TITLE:
FOUNDATION PLAN

BUILDING B
S1.0