

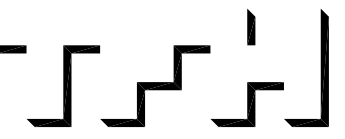

© TFH ARCHITECTS



GRANT & MELLEEN SREET
PARKSIDE NEIGHBORHOOD CENTER & AFFORDABLE HOUSING
PEOPLE'S REGIONAL OPPORTUNITY PROGRAM
PORTLAND, MAINE



TFH ARCHITECTS
100 COMMERCIAL STREET
PORTLAND MAINE 04101
TELEPHONE 207 775 6141
ARCHITECTURE PLANNING

CONSULTANTS:
CIVIL:
Prakham & Greer
170 US Route One
Farmport, ME 04105
207-785-6242
STRUCTURAL:
Structural Design Consulting
Five Baskin Lane
Farmport, ME 04105-2448
207-785-8030
MECHANICAL:
Whitney Engineering
10 Danforth Place
Portland, ME 04102
207-833-2921
ELECTRICAL:
Bennett Engineering
7 Bennett Road
Freeport, ME 04032
207-865-9475

REVISIONS:
DATE: 01/29/04
PROJECT No. 0114
DRAWN BY: RPW
CHECKED BY: AWH
SCALE: AS NOTED

SHEET TITLE:
ROOF PLAN

BUILDING B
P1.4

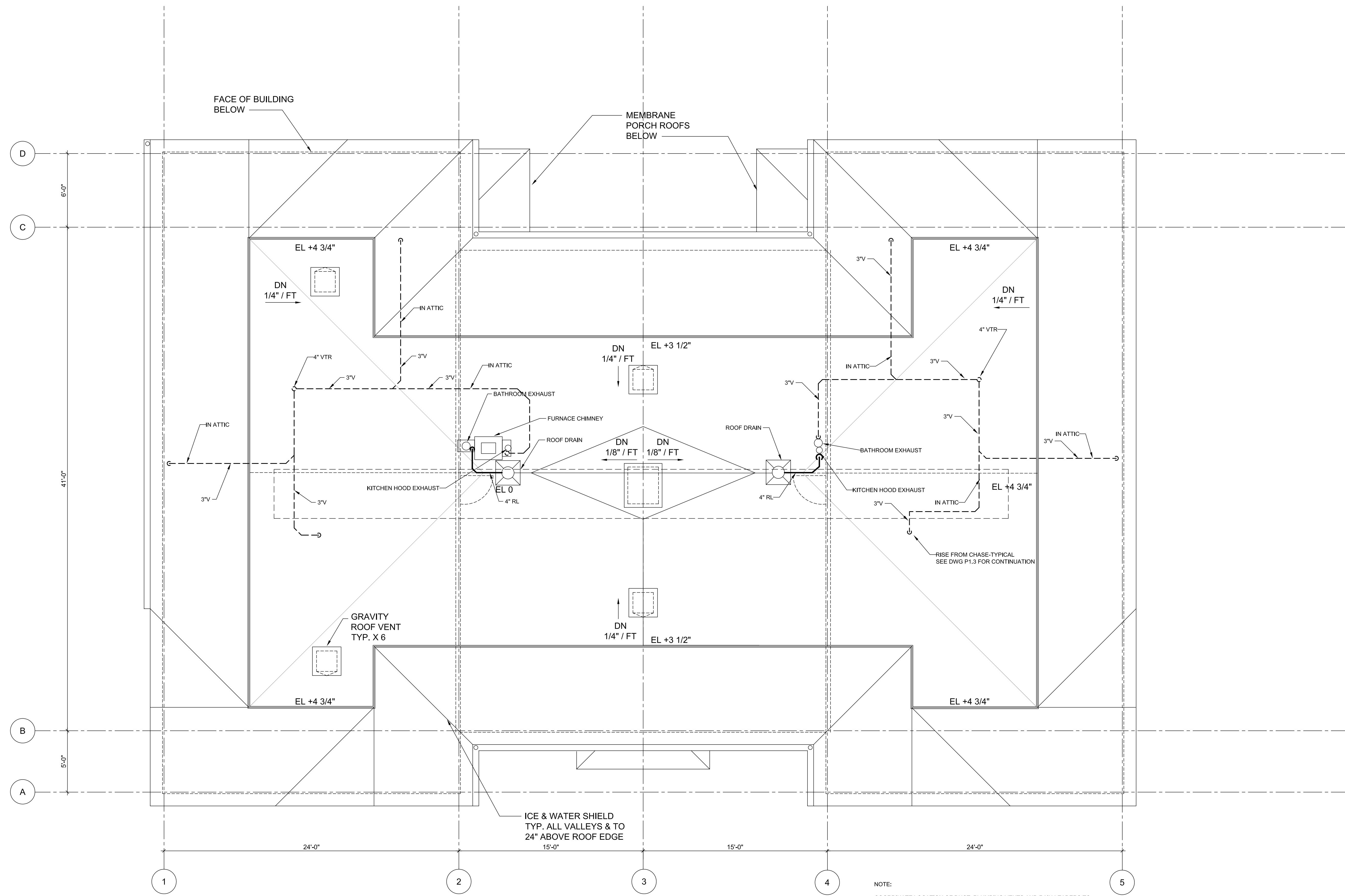

NOTE:
COORDINATE LOCATION OF DUCT, PLUMBING VENTS AND RAIN LEADERS TO FIT IN CHASES BELOW.

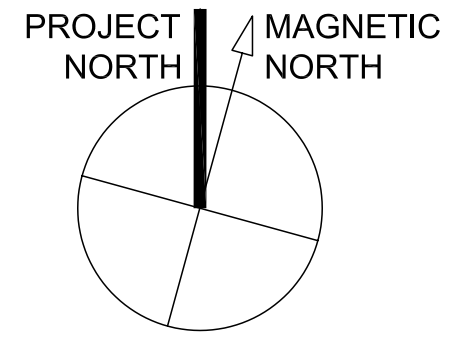
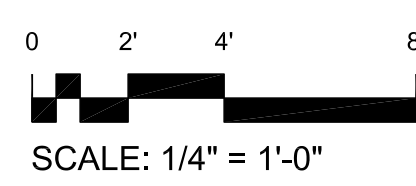

1 ROOF PLAN BUILDING B - PLUMBING
1/4" = 1'-0"

T:\02_TFH Projects\PROJ0114_Mellen Grant\Drawings\Roof\RoofPlan_P1.4.DWG, 2/28/2004, 3:46:23 PM