

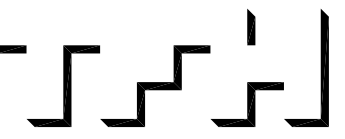

TFH ARCHITECTS



GRANT & MELLEEN SREET
PARKSIDE NEIGHBORHOOD CENTER & AFFORDABLE HOUSING
PEOPLE'S REGIONAL OPPORTUNITY PROGRAM
PORTLAND, MAINE



TFH ARCHITECTS
100 COMMERCIAL STREET
PORTLAND MAINE 04101
TELEPHONE 207 775 6141
ARCHITECTURE PLANNING

CONSULTANTS:

CIVIL:
Priskhan & Greer
170 US Route One
Farmington, ME 04105
207-765-0242

STRUCTURAL:
Structural Design Consulting
Five Baskin Lane
Farmington, ME 04105-2448
207-578-8030

MECHANICAL:
Whitney Engineering
10 Danforth Place
Portland, ME 04102
207-833-2921

ELECTRICAL:
Bennett Engineering
7 Bennett Road
Freeport, ME 04032
207-865-0475

REVISIONS:

DATE: 01/29/04

PROJECT No. 0114

DRAWN BY: RPW

CHECKED BY: AWH

SCALE: AS NOTED

SHEET TITLE:

2ND FLOOR PLAN

BUILDING B

P1.2

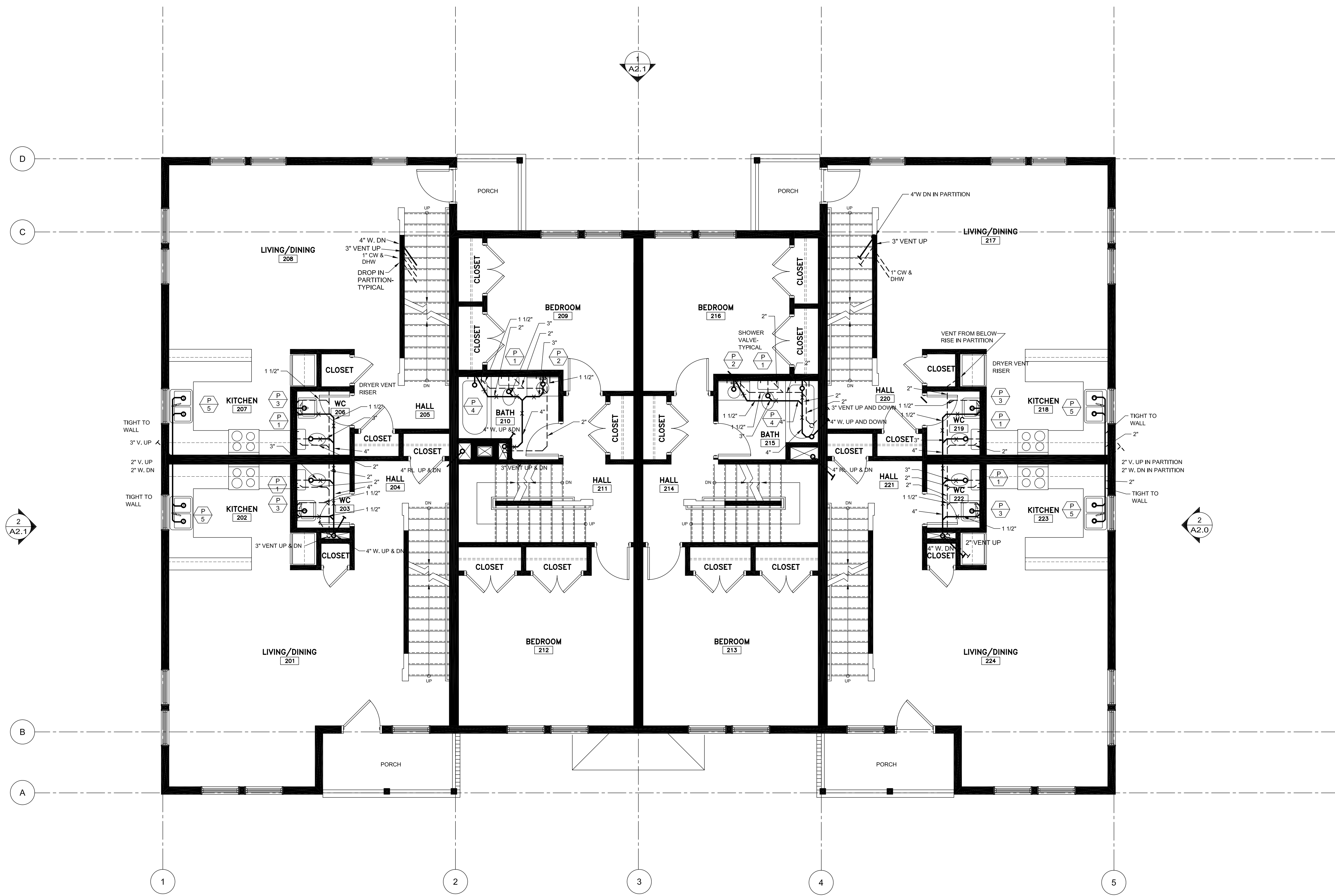

1 2ND FLOOR PLAN BUILDING B - PLUMBING
1/4" = 1'-0"

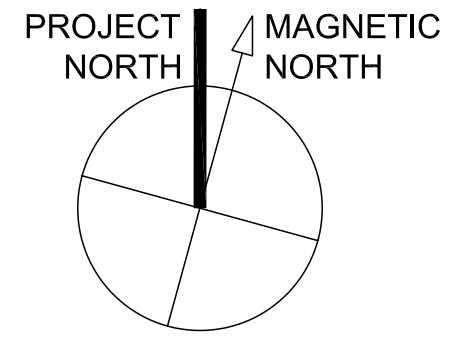
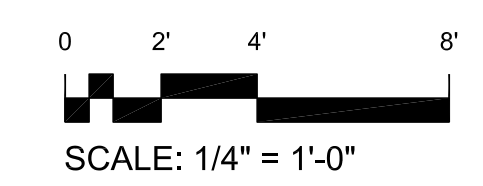

T:\00_TFH Projects\PROP0114_Maine_Consulting\Review\Received\Whitney\021004_bld_socst1009\Bldg B P1.2.DWG_2X306 FLOOR PLAN_2072004_120719.DWG