

TFH ARCHITECTS

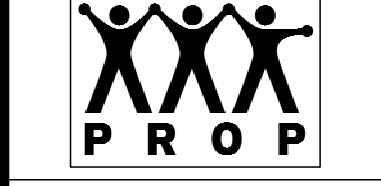

GRANT & MELLEEN SREET  
PARKSIDE NEIGHBORHOOD CENTER & AFFORDABLE HOUSING  
PEOPLE'S REGIONAL OPPORTUNITY PROGRAM  
PORTLAND, MAINE

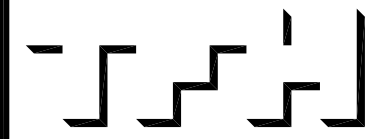

TFH ARCHITECTS  
100 COMMERCIAL STREET  
PORTLAND MAINE 04101  
TELEPHONE 207 775 6141  
ARCHITECTURE PLANNING

CONSULTANTS:  
CIVIL: Prichard & Greer  
175 US Route One  
Farmington, ME 04105  
207-751-0242  
STRUCTURAL: Structural Design Consulting  
Five Baskin Lane  
Farmington, ME 04105-2448  
207-578-0030  
MECHANICAL: Whitney Engineering  
10 Danforth Place  
Portland, ME 04102  
207-833-2921  
ELECTRICAL: Bennett Engineering  
7 Bennett Road  
Freeport, ME 04032  
207-865-0475

REVISIONS:

DATE: 01/29/04  
PROJECT No. 0114  
DRAWN BY: RPW  
CHECKED BY: AWH  
SCALE: AS NOTED

SHEET TITLE:  
1ST FLOOR PLAN

BUILDING B

P1.1

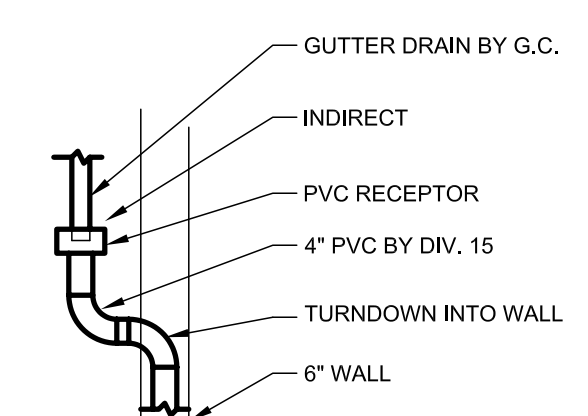
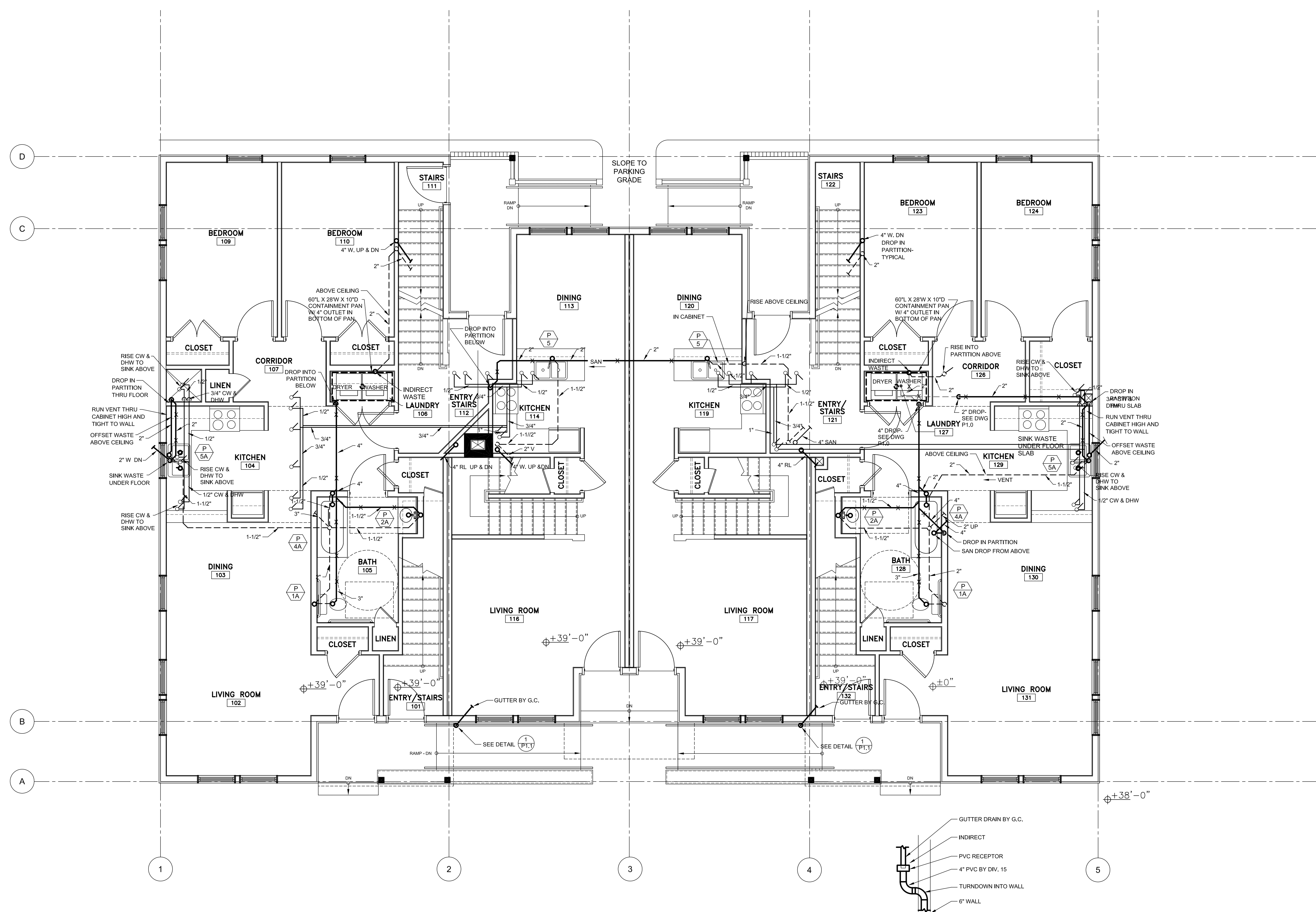

1 DETAIL AT GUTTER DRAIN  
NO SCALE

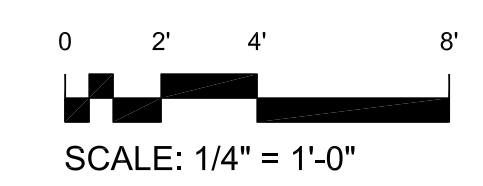

SCALE: 1/4" = 1'-0"

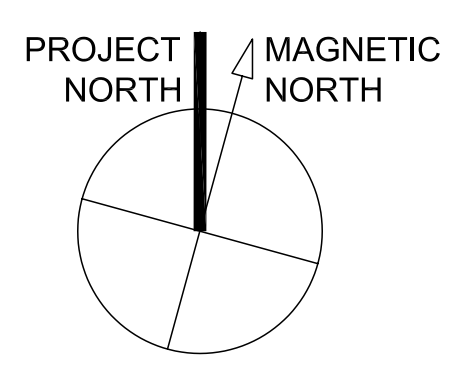

1 1ST FLOOR PLAN BUILDING B - PLUMBING  
1/4" = 1'-0"

T:\00\_TFH Projects\PROP0114\_Maine\_Crimsand-Reserve\Received\Whitney\021004\_bld\_scsst1009\Bldg B P1.LDWG\_2X306 FLOOR PLAN\_2/27/2004\_12:02:33 PM