

TFH ARCHITECTS

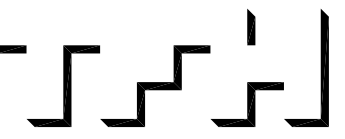

GRANT & MELLEEN SREET
PARKSIDE NEIGHBORHOOD CENTER & AFFORDABLE HOUSING
PEOPLE'S REGIONAL OPPORTUNITY PROGRAM
PORTLAND, MAINE



TFH ARCHITECTS
100 COMMERCIAL STREET
PORTLAND MAINE 04101
TELEPHONE 207 775 6141
ARCHITECTURE PLANNING

CONSULTANTS:

CIVIL:
Prisham & Greer
170 US Route One
Farmington, ME 04105
207-763-0242

STRUCTURAL:
Structural Design Consulting
Five Baskin Lane
Farmington, ME 04105-2448
207-578-8030

MECHANICAL:
Whitney Engineering
10 Danforth Place
Portland, ME 04102
207-433-2931

ELECTRICAL:
Bennett Engineering
7 Bennett Road
Freeport, ME 04032
207-865-0475

REVISIONS:

DATE: 01/29/04
PROJECT No.: 0114
DRAWN BY: RPW
CHECKED BY: AWH
SCALE: AS NOTED

SHEET TITLE:
BASEMENT PLAN

BUILDING B
P1.0

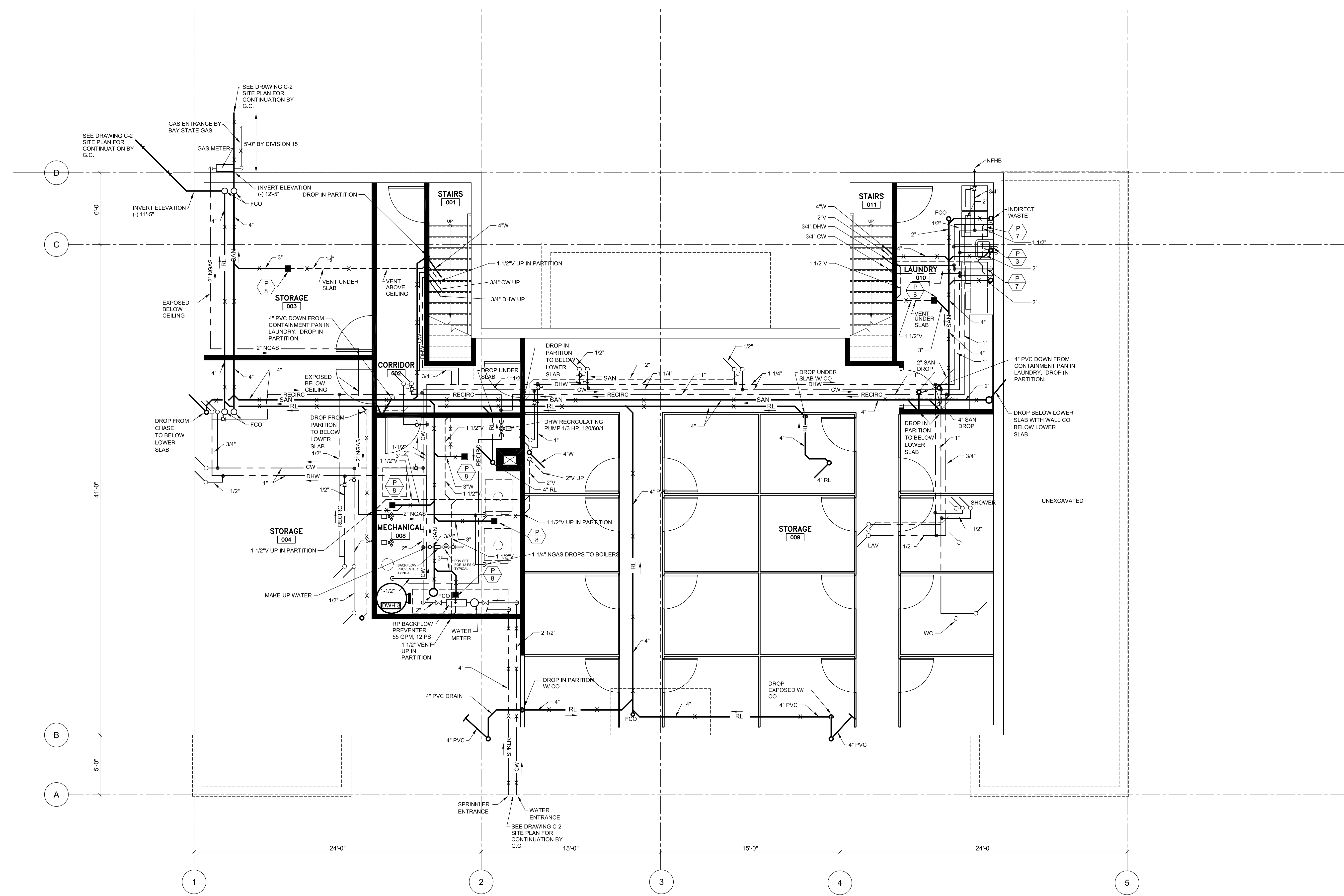

1 BASEMENT PLAN BUILDING B - PLUMBING
1/4" = 1'-0"

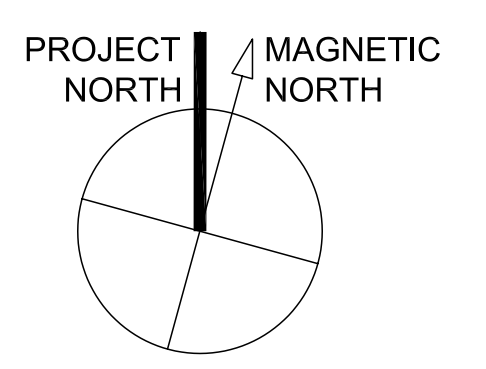
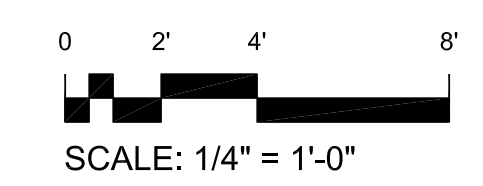

T:\00_TFH Projects\PROP0114_Maine_Consulting\Review\Received\Whitney\021004_bld.docx(1009)Bldg B P1.DWG_2X306 FLOOR PLAN_2/27/2004 12:03:57 PM