

NOTES:
 ACTUAL SEQUENCE OF TAKE-OFFS AND RETURNS TO HEADERS IS DIFFERENT THAN INDICATED ON THIS DIAGRAM
 FLOW RATES ARE FOR 30°F TEMPERATURE DIFFERENTIAL WITH 185°F AVERAGE TEMPERATURE.
 RADIATOR LENGTH INDICATES TOTAL LENGTH REQUIRED FOR PROPER HEATING. LENGTH MAY NEED TO BE INSTALLED IN SHORTER SEGMENTS DUE TO WALL CONFIGURATION.

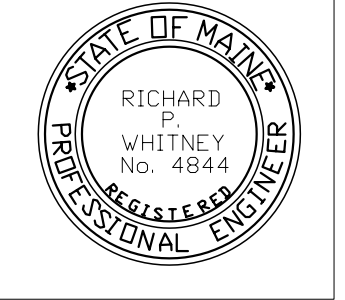

© CRY TFH ARCHITECTS



GRANT & MELLEEN SREET
 PARKSIDE NEIGHBORHOOD CENTER & AFFORDABLE HOUSING
 PEOPLE'S REGIONAL OPPORTUNITY PROGRAM
 PORTLAND, MAINE

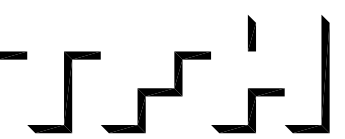

TFH ARCHITECTS
 100 COMMERCIAL STREET
 PORTLAND MAINE 04101
 TELEPHONE 207 775 6141
 ARCHITECTURE PLANNING

CONSULTANTS:
CIVIL:
 Prkham & Greer
 175 US Route One
 Falmouth, ME 04105
 207-796-5282
STRUCTURAL:
 Structural Design Consulting
 Five Biskum Lane
 Falmouth, ME 04105-2448
 207-478-8028
MECHANICAL:
 Whitney Engineering
 13 Danton Dr. Place
 Portland, ME 04102
 207-633-2921
ELECTRICAL:
 Bennett Engineering
 7 Bennett Road
 Friesop, ME 04032
 207-855-9475

REVISIONS:	REV	DATE	DESCRIPTION
-	-	-	-
-	-	-	-
-	-	-	-
-	-	-	-

DATE: 01/29/04

PROJECT No. PNO

DRAWN BY: AWH

CHECKED BY: RPW

SCALE: NONE

SHEET TITLE:
 FLOW DIAGRAM
 HYDRONIC HEAT
 SYSTEM

BUILDING B

HVAC2.1