

T:\00_TFH Projects\PROP0114_Melan Grant\Rev\Proposed\Whitney\021004.mxd 10/24/04 09:48:49

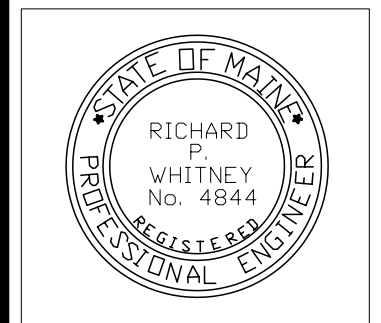

© TFH ARCHITECTS



GRANT & MELLEEN SREET
 PARKSIDE NEIGHBORHOOD CENTER & AFFORDABLE HOUSING
 PEOPLE'S REGIONAL OPPORTUNITY PROGRAM
 PORTLAND, MAINE

TFH ARCHITECTS
 100 COMMERCIAL STREET
 PORTLAND MAINE 04101
 TELEPHONE 207 775 6141
 ARCHITECTURE PLANNING

CONSULTANTS:
 CIVIL: Prichard & Greer
 170 US Route One
 Farmington, ME 04105
 207-763-0242
 STRUCTURAL: Structural Design Consulting
 Five Baskin Lane
 Farmington, ME 04105-2448
 207-878-8030
 MECHANICAL: Whitney Engineering
 10 Danforth Place
 Portland, ME 04102
 207-833-3291
 ELECTRICAL: Bennett Engineering
 7 Bennett Road
 Freeport, ME 04032
 207-865-0475

REVISIONS	DATE	DESCRIPTION
-	-	-
-	-	-
-	-	-
-	-	-

DATE: 01/29/04
 PROJECT No. 0114
 DRAWN BY: AWH
 CHECKED BY: RPW
 SCALE: AS NOTED

SHEET TITLE:
 3RD FLOOR PLAN

BUILDING B

HVAC1.3

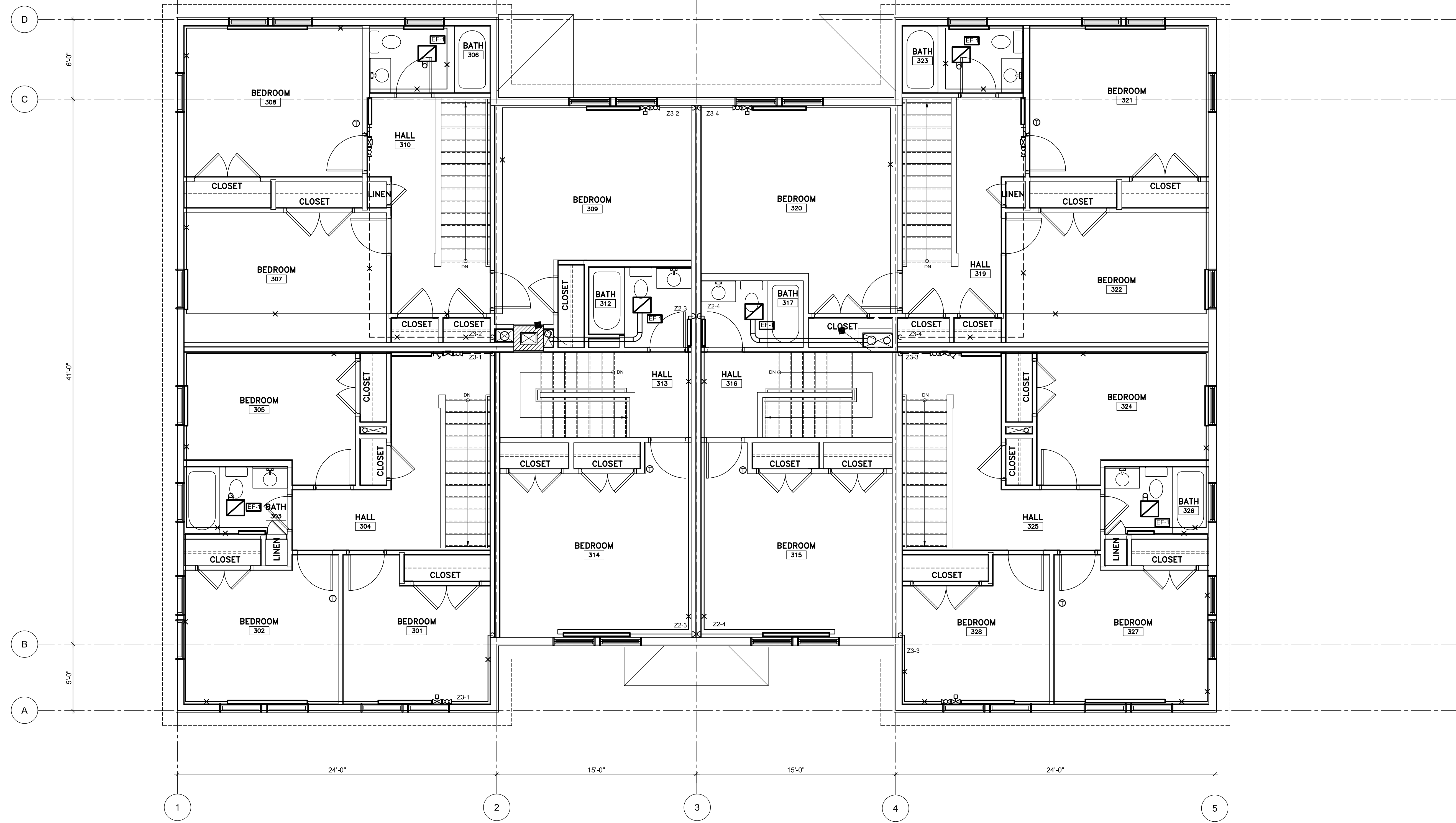

1 3RD FLOOR PLAN BUILDING B - HVAC
 1/4" = 1'-0"

