

HEATING & VENTILATING LEGEND

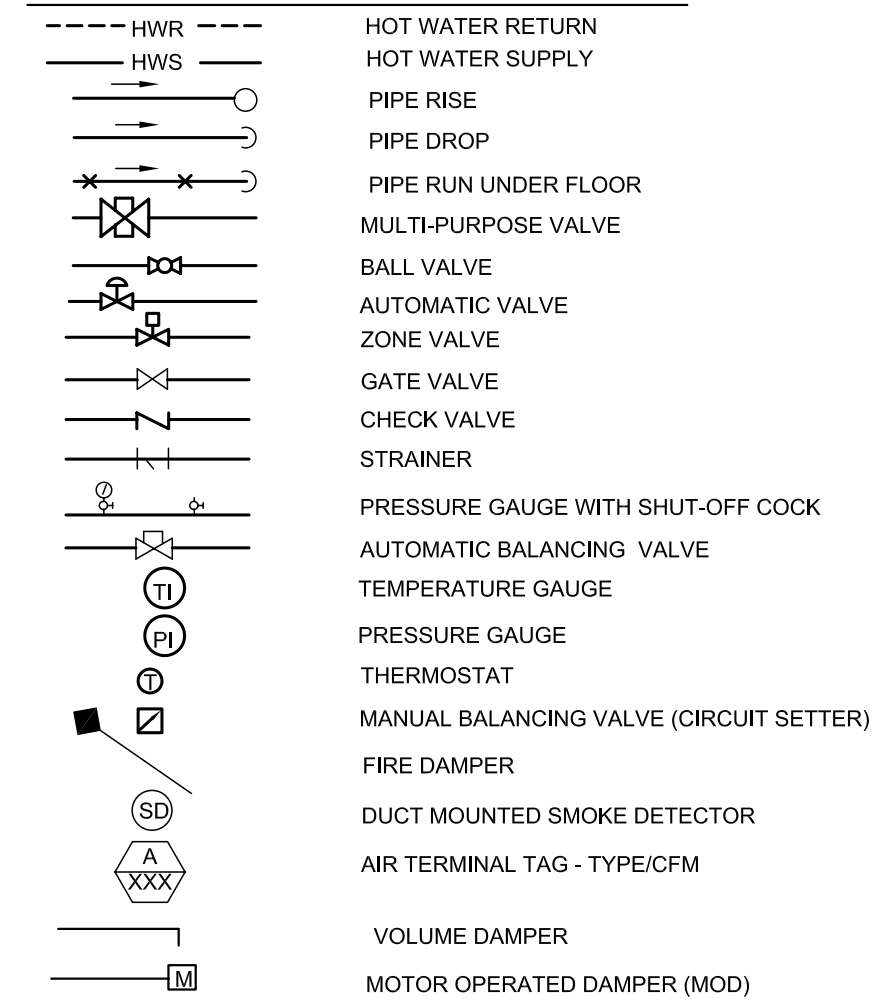

MECHANICAL GENERAL NOTES

1. COORDINATE HVAC WORK WITH OTHER TRADES
2. ALL DUCTWORK AND PIPING SHALL BE CONCEALED AND LOCATED ON WARM SIDE OF BUILDING INSULATION
3. ALL DUCTWORK AND PIPING IS SHOWN DIAGRAMMATICALLY. EXACT LOCATIONS ARE TO BE DETERMINED IN THE FIELD IN COORDINATION WITH OTHER TRADES.
4. ALL DUCT SIZES SHOWN ARE OUTSIDE DIMENSIONS.
5. ALL CUTTING AND PATCHING SHALL BE PROVIDED BY GENERAL CONTRACTOR.
6. REFER TO REFLECTED CEILING PLAN FOR EXACT LOCATION OF ALL AIR TERMINAL DEVICES.
7. DUCT RUN BELOW JOISTS MUST BE LOCATED TO AVOID INTERFERENCE WITH LIGHT FIXTURES.
8. ALL RECTANGULAR ELBOWS TO HAVE TURNING VANES, FRICTION LOSS THROUGH ELBOW TO EQUAL THAT OF SMOOTH RADIUS ELBOW.
9. ALL HORIZONTAL PIPING AND DUCT RUNS MUST RUN IN FLOOR JOISTS OF BUILDING. PIPING AND DUCT RUNS PERPENDICULAR TO JOISTS WILL HAVE TO BE INSTALLED WITH THE JOISTS IN ORDER TO FIT IN SEGMENTS LONGER THAN 10'.

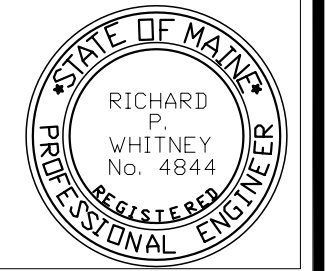
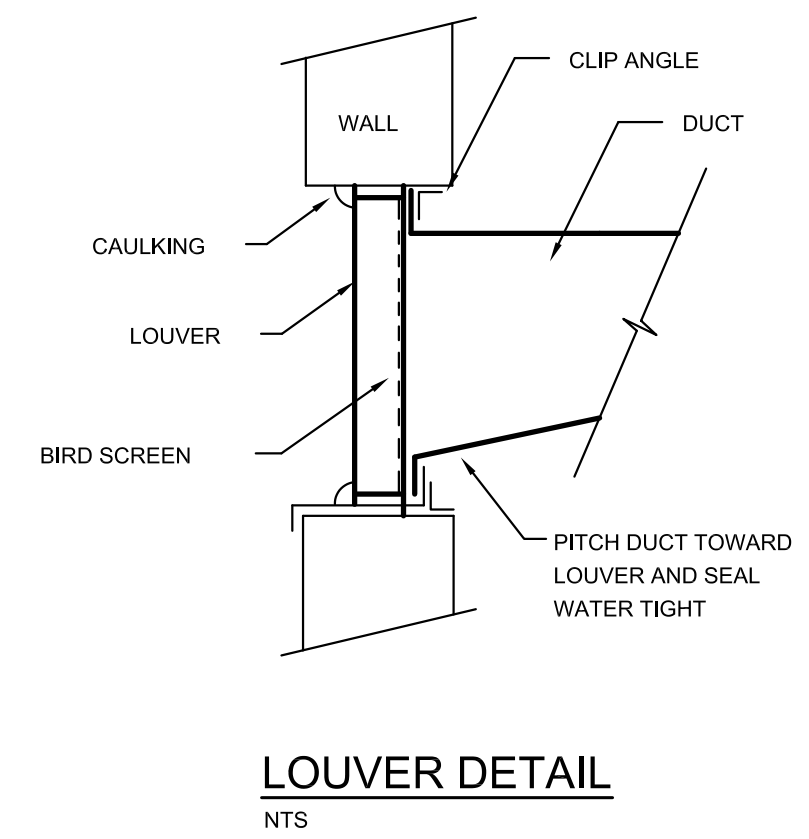
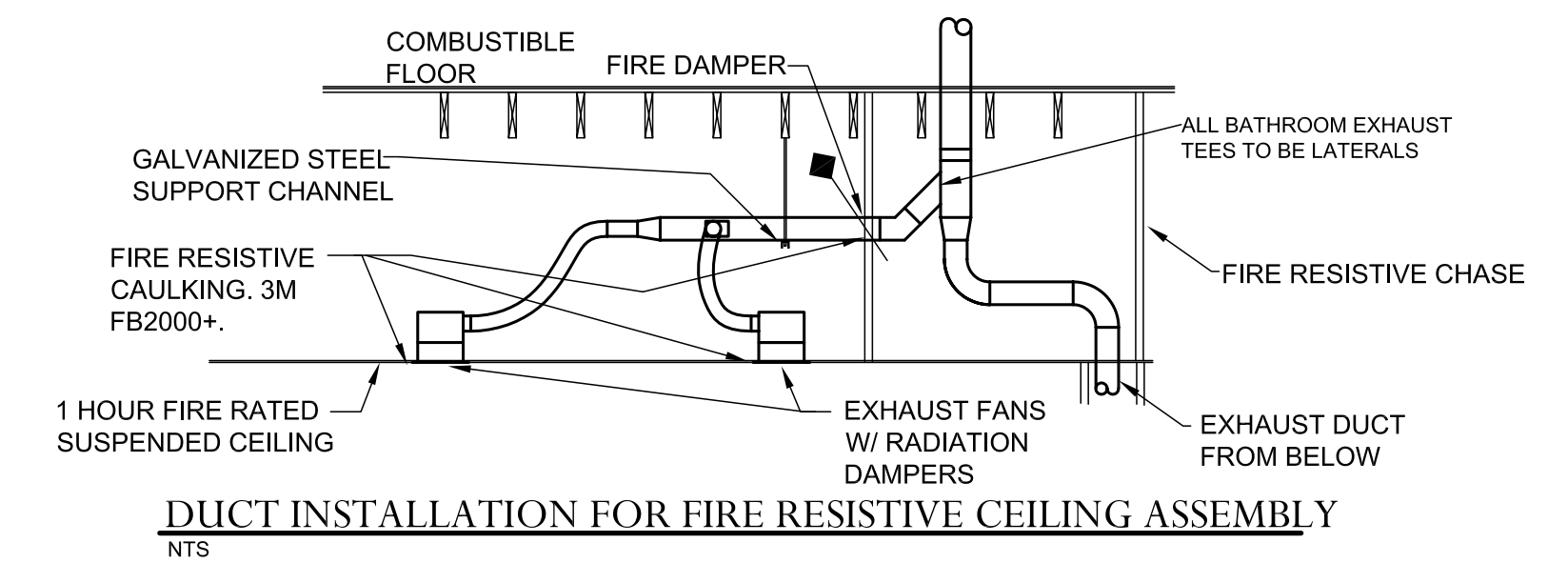
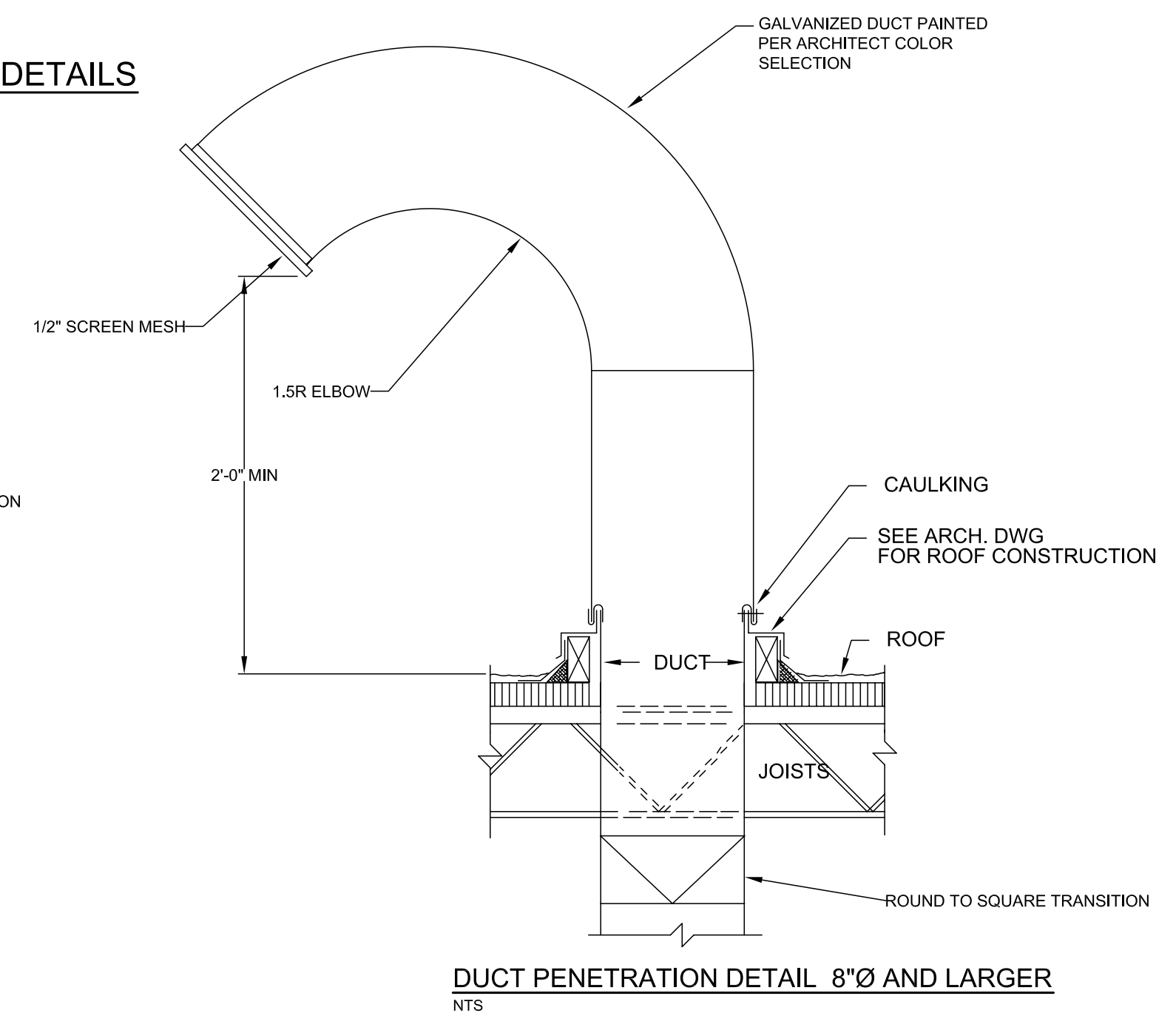
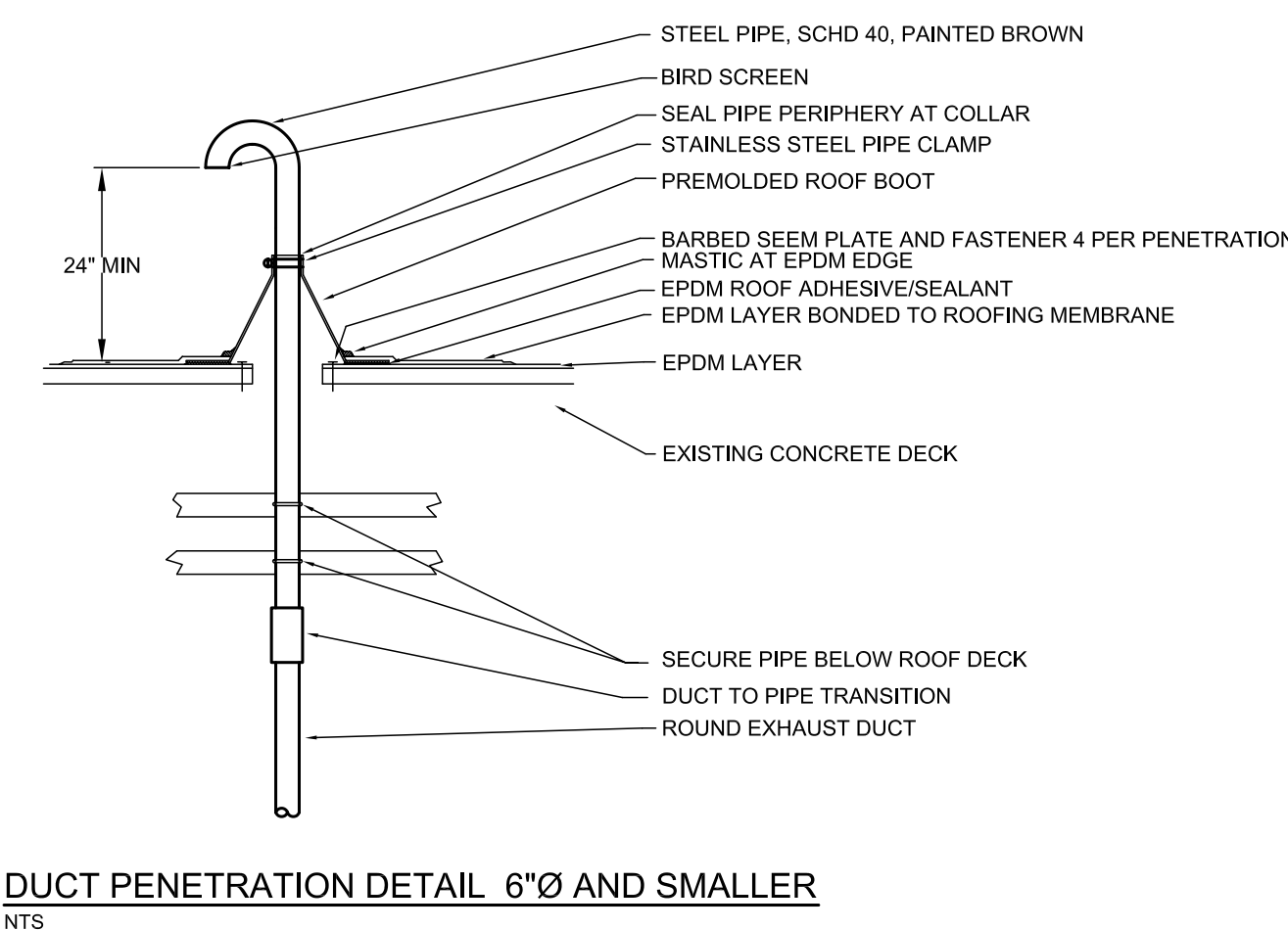
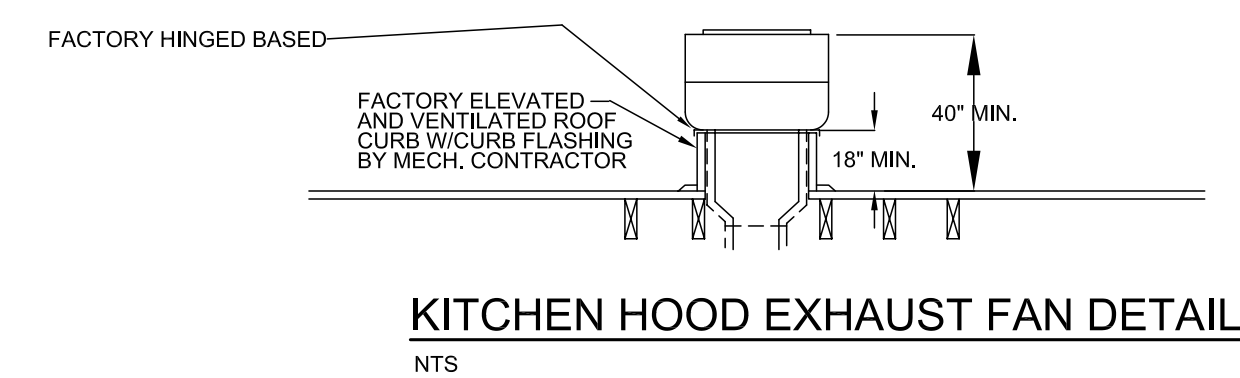
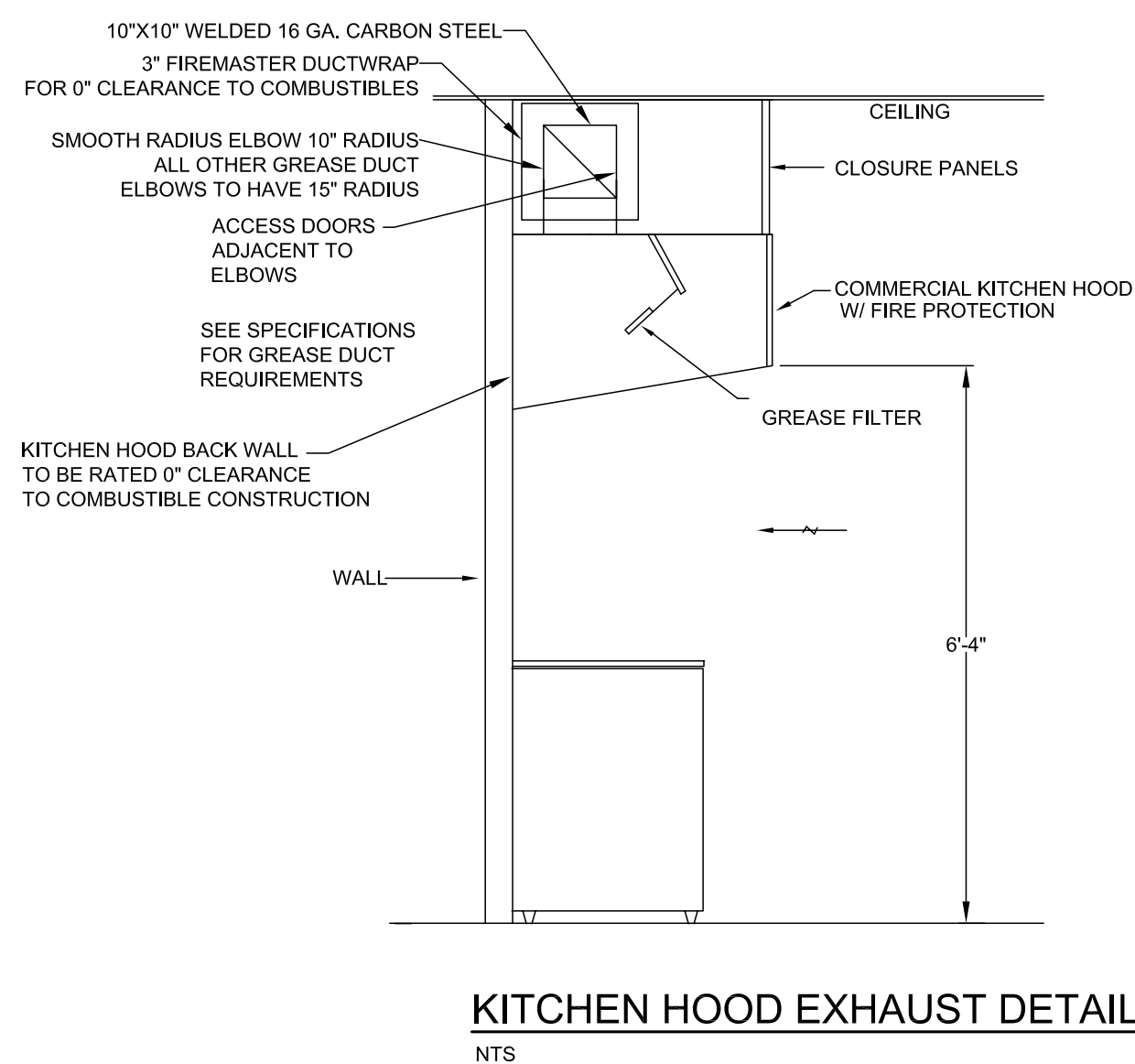
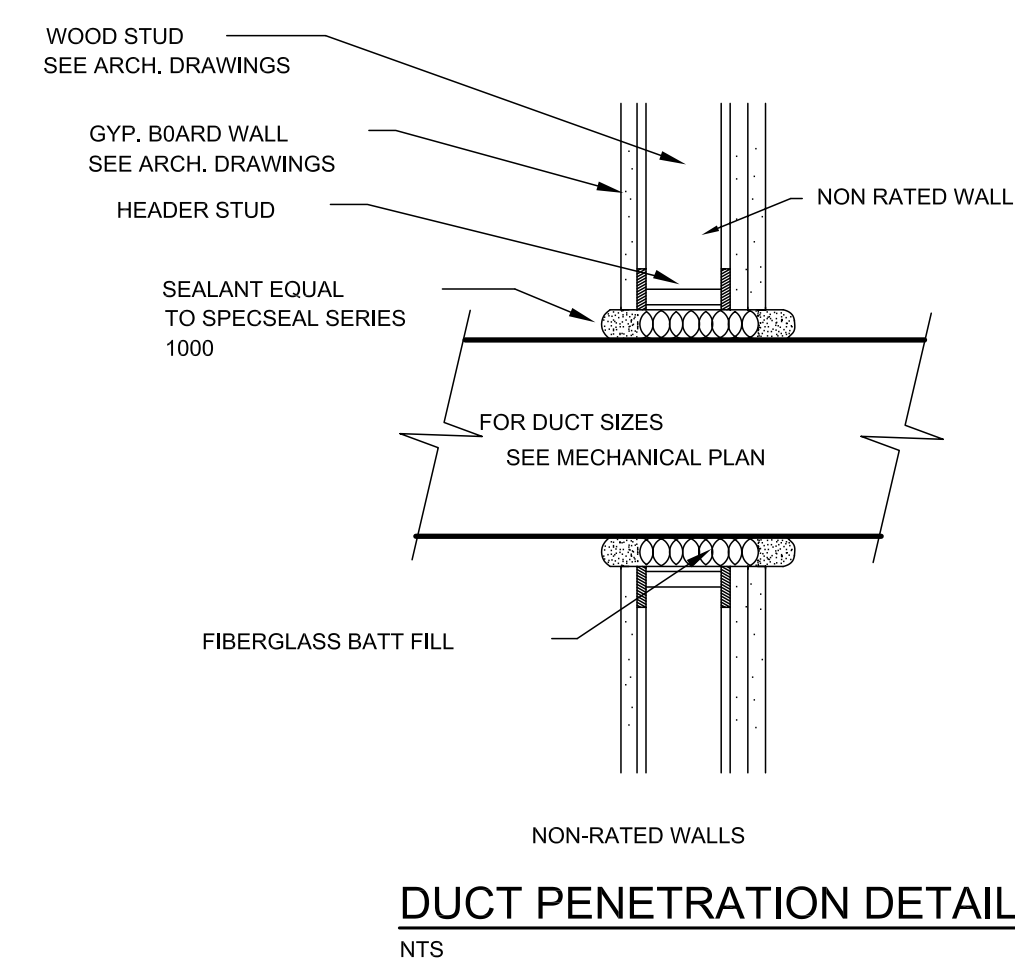
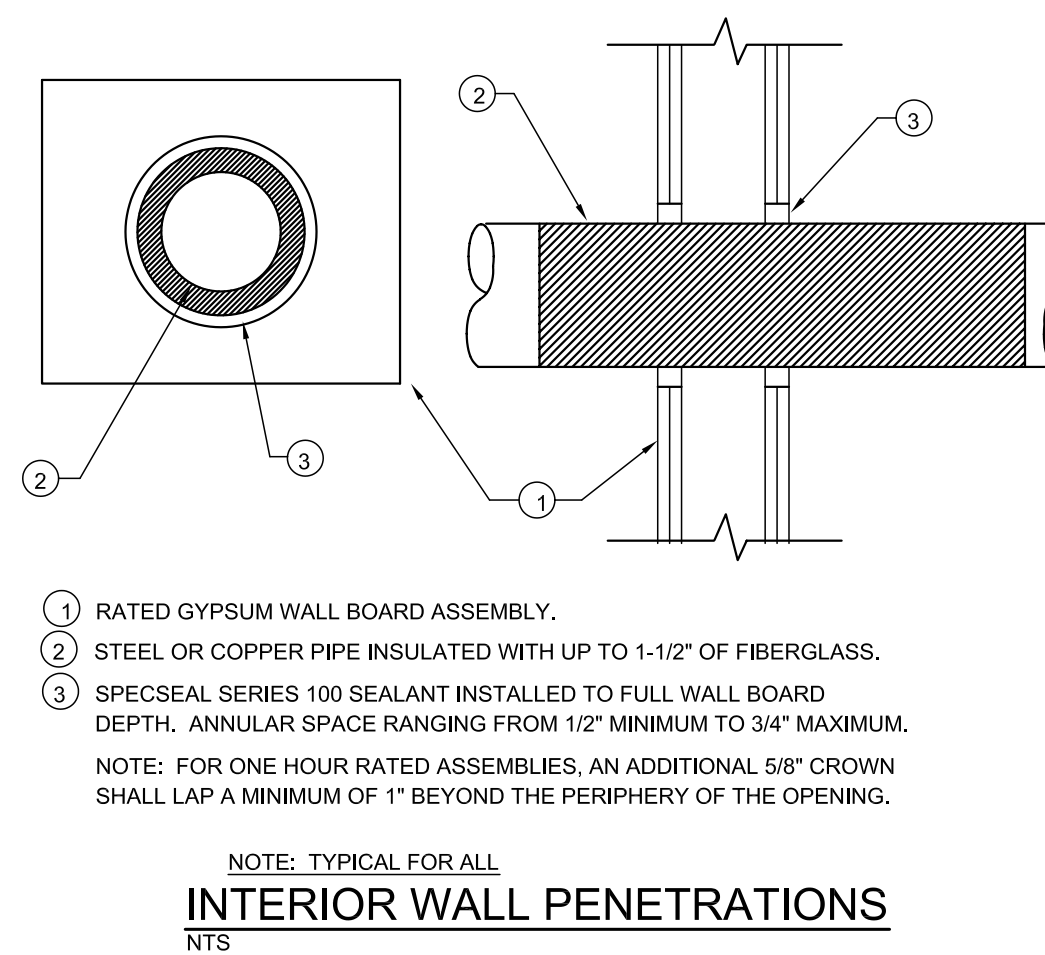
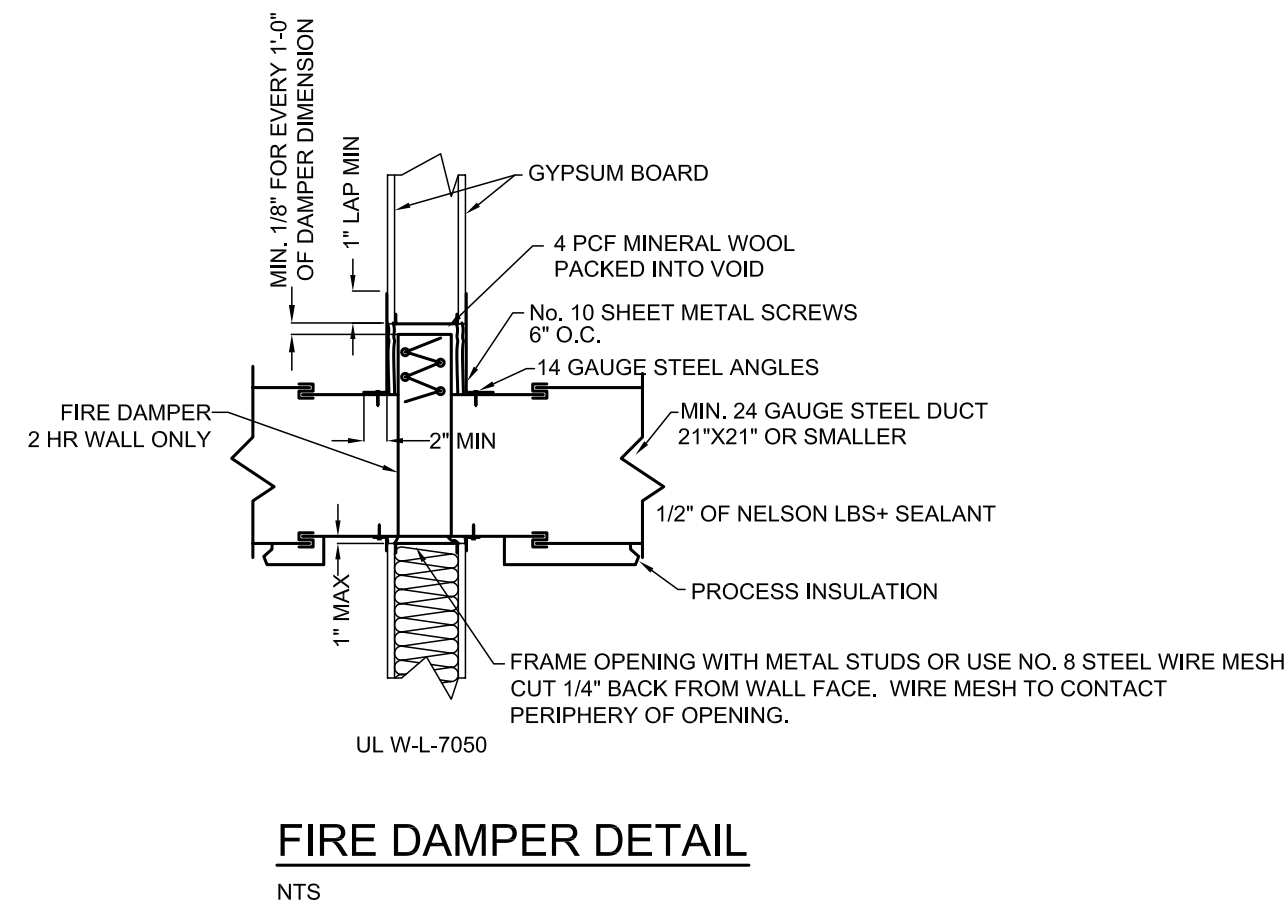
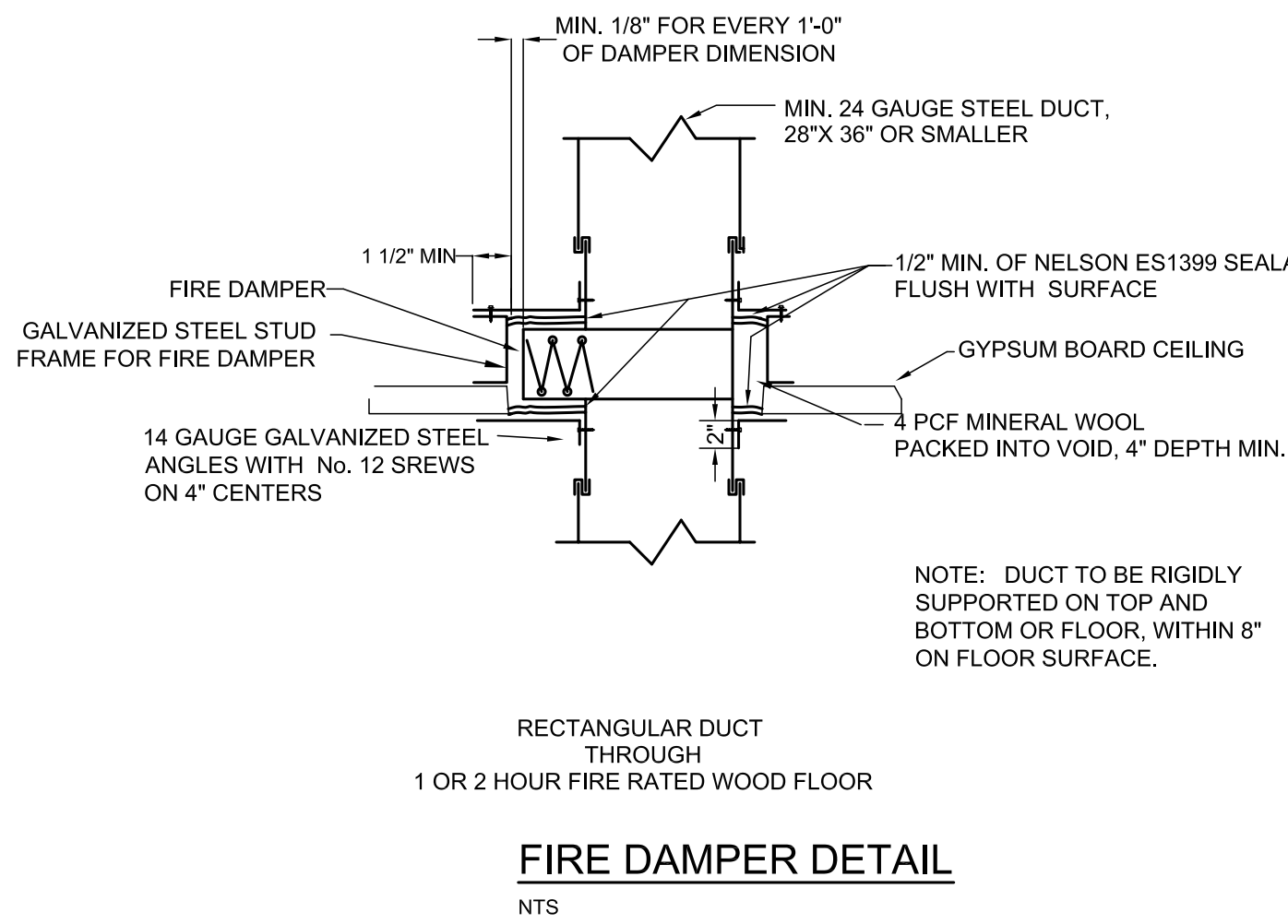
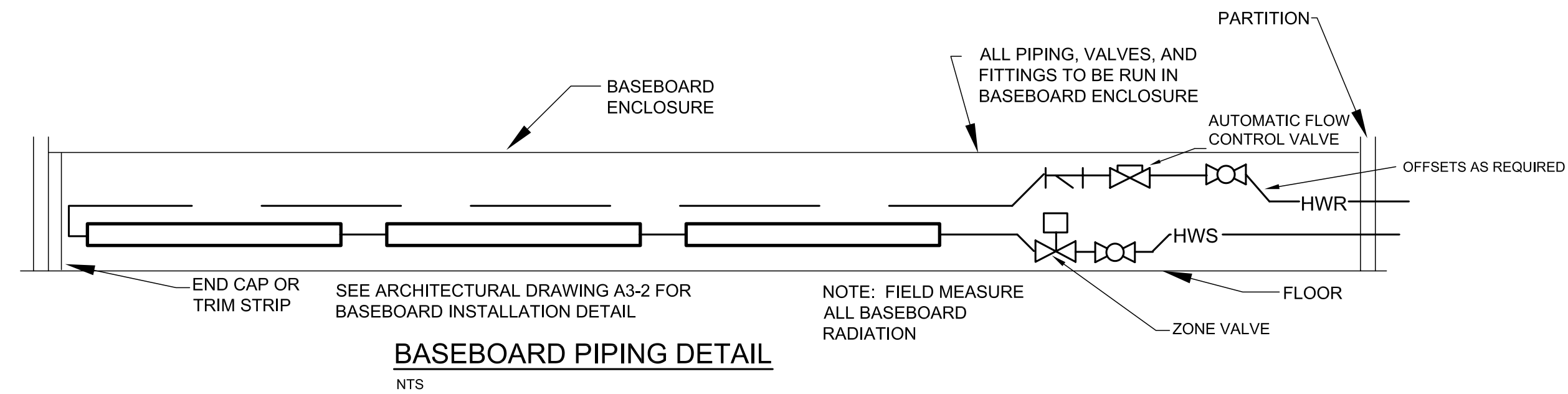

TFH ARCHITECTS



GRANT & MELLEEN SREET
PARKSIDE NEIGHBORHOOD CENTER & AFFORDABLE HOUSING
PEOPLE'S REGIONAL OPPORTUNITY PROGRAM
PORTLAND, MAINE

TFH ARCHITECTS
100 COMMERCIAL STREET
PORTLAND MAINE 04101
TELEPHONE 207 775 6141
ARCHITECTURE PLANNING

CONSULTANTS:

CIVIL:
Finham & Oser
170 US Route One
Falmouth, ME 04105
207-781-9242

STRUCTURAL:
Structural Design Consulting
Free Station Lane
Falmouth, ME 04105-2448
207-781-8038

MECHANICAL:
Whitney Engineering
10 Danforth Place
Portland, ME 04102
207-853-2921

ELECTRICAL:
Bennett Engineering
7 Bennett Road
Freeport, ME 04032
207-866-9475

REVISIONS:	DATE	DESCRIPTION
-	-	-
-	-	-
-	-	-
-	-	-

DATE: 01/29/04

PROJECT No. 0114

DRAWN BY: AWH

CHECKED BY: RPW

SCALE: AS NOTED

SHEET TITLE:

HVAC DETAILS

HVAC2.3