

TFH ARCHITECTS

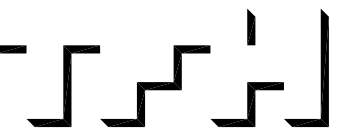

GRANT & MILLEN SREET  
PARKSIDE NEIGHBORHOOD CENTER & AFFORDABLE HOUSING  
PEOPLE'S REGIONAL OPPORTUNITY PROGRAM  
PORTLAND, MAINE



TFH ARCHITECTS  
100 COMMERCIAL STREET  
PORTLAND MAINE 04101  
TELEPHONE 207 775 6141  
ARCHITECTURE PLANNING

CONSULTANTS:

CIVIL:  
Pikham & Greer  
175 US Route One  
Farmton, ME 04105  
207-785-6242

STRUCTURAL:  
Structural Design Consulting  
Five Baskin Lane  
Farmton, ME 04105-2448  
207-878-8030

MECHANICAL:  
Whitney Engineering  
10 Danforth Place  
Portland, ME 04102  
207-833-2921

ELECTRICAL:  
Bennett Engineering  
7 Bennett Road  
Freeport, ME 04032  
207-865-0475

REVISIONS:

DATE: 01/29/04

PROJECT No. 0114

DRAWN BY: RPW

CHECKED BY: AWH

SCALE: AS NOTED

SHEET TITLE:  
ROOF PLAN  
BUILDING A  
PLUMBING

P1.4

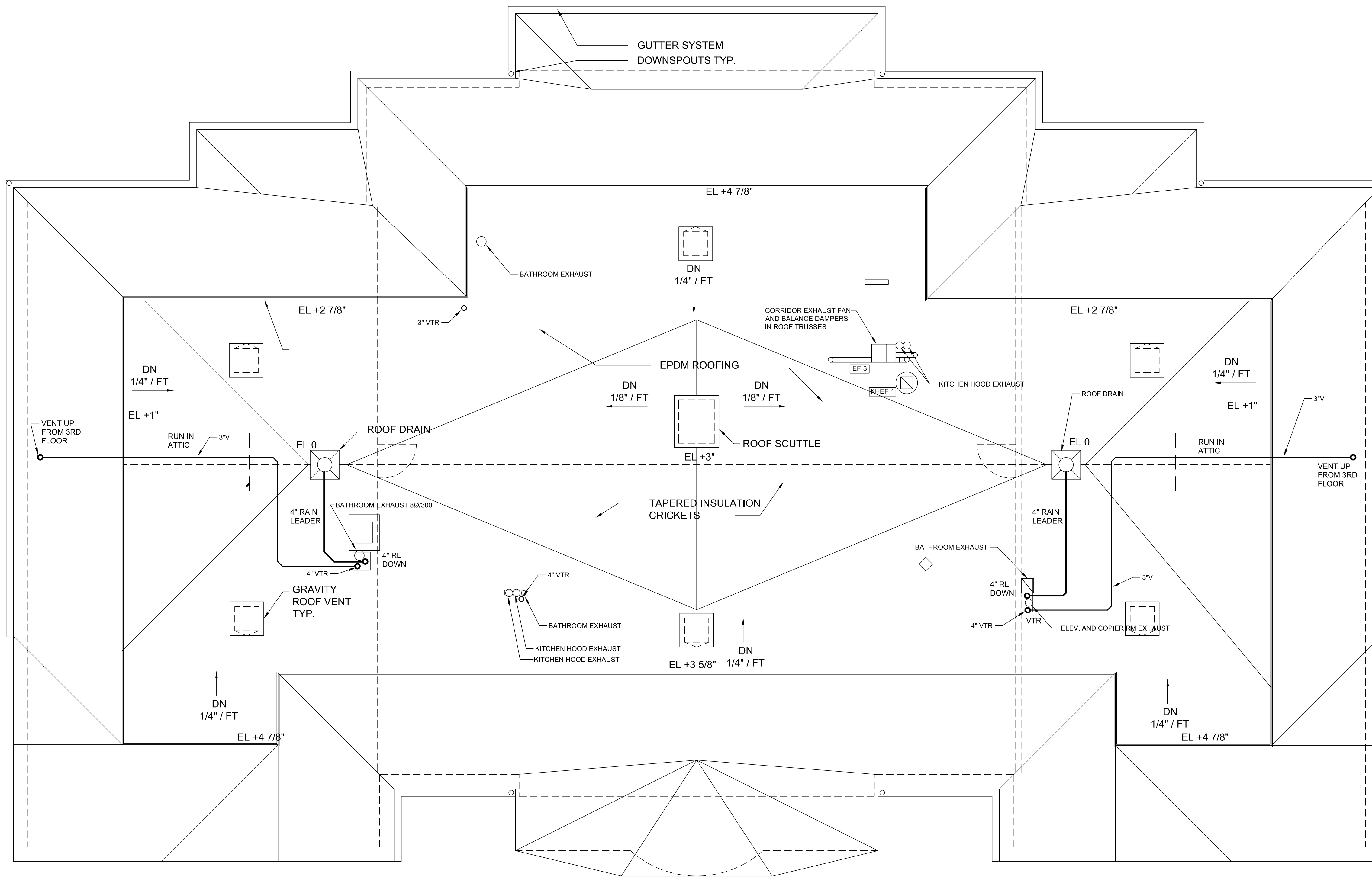

NOTE: ELEVATIONS  
ARE APPROXIMATE  
ABOVE ROOF DRAINS

1 ROOF PLAN BUILDING A - PLUMBING  
1/4" = 1'-0"

