

© TFH ARCHITECTS



GRANT & MELLEEN SREET
PARKSIDE NEIGHBORHOOD CENTER & AFFORDABLE HOUSING
PEOPLE'S REGIONAL OPPORTUNITY PROGRAM
PORTLAND, MAINE

TFH ARCHITECTS
100 COMMERCIAL STREET
PORTLAND MAINE 04101
TELEPHONE 207 775 6141
ARCHITECTURE PLANNING

CONSULTANTS:
CIVIL:
Prakham & Greer
175 US Route One
Farmington, ME 04105
207-781-0242
STRUCTURAL:
Structural Design Consulting
Five Baskin Lane
Farmington, ME 04105-2448
207-878-0030
MECHANICAL:
Whitney Engineering
10 Danforth Place
Portland, ME 04102
207-833-2921
ELECTRICAL:
Bennett Engineering
7 Bennett Road
Freeport, ME 04032
207-865-0475

REVISIONS:

DATE: 01/29/04
PROJECT No. 0114
DRAWN BY: RPW
CHECKED BY: AWH
SCALE: AS NOTED

SHEET TITLE:
3RD FLOOR PLAN

BUILDING A
P1.3

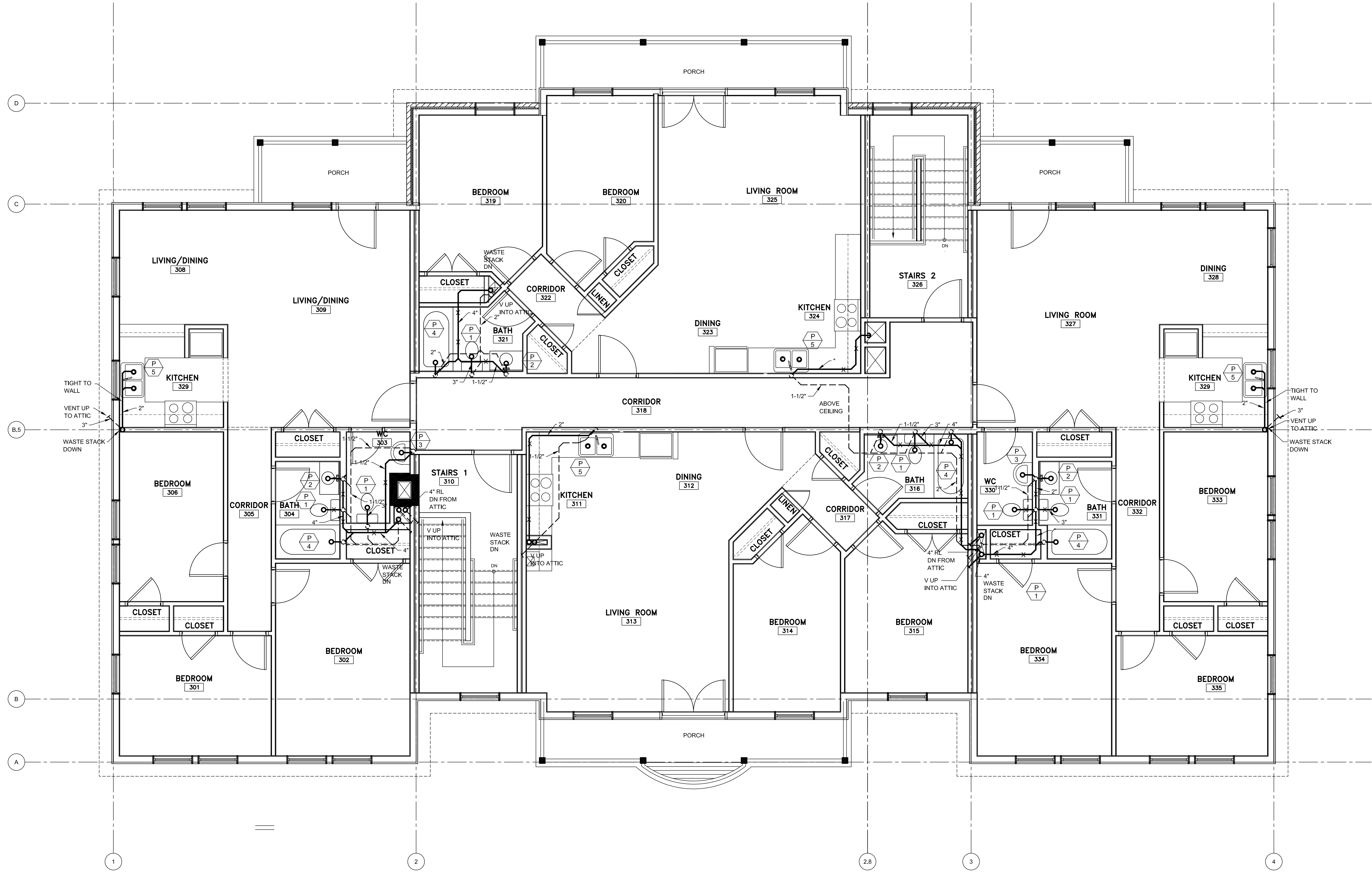

1 3RD FLOOR PLAN BUILDING A - PLUMBING
1/4" = 1'-0"

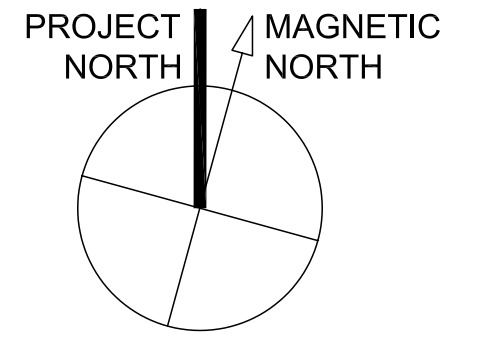
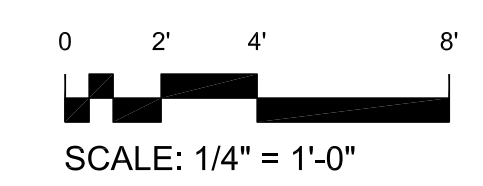

T:\00_TFH Projects\PROP0114_Maine_Consulting\Revise\Revise\Whitney\021004_bld.dwg docx1009856g A P1.3.DWG_24X36 FLOOR PLAN_2/27/2004_12:03:59 PM