

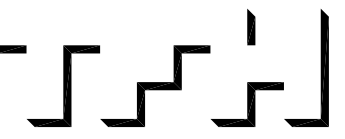

© TFH ARCHITECTS



GRANT & MELLEEN SREET  
PARKSIDE NEIGHBORHOOD CENTER & AFFORDABLE HOUSING  
PEOPLE'S REGIONAL OPPORTUNITY PROGRAM  
PORTLAND, MAINE



TFH ARCHITECTS  
100 COMMERCIAL STREET  
PORTLAND MAINE 04101  
TELEPHONE 207 775 6141  
ARCHITECTURE PLANNING

CONSULTANTS:  
CIVIL:  
Prakham & Greer  
170 US Route One  
Farmton, ME 04105  
207-765-0242  
STRUCTURAL:  
Structural Design Consulting  
Five Baskin Lane  
Farmton, ME 04105-2448  
207-878-8030  
MECHANICAL:  
Whitney Engineering  
10 Danforth Place  
Portland, ME 04102  
207-833-2921  
ELECTRICAL:  
Bennett Engineering  
7 Bennett Road  
Freeport, ME 04032  
207-865-0475

REVISIONS:

DATE: 01/29/04  
PROJECT No. 0114  
DRAWN BY: RPW  
CHECKED BY: AWH  
SCALE: AS NOTED

SHEET TITLE:  
2ND FLOOR PLAN

BUILDING A  
P1.2

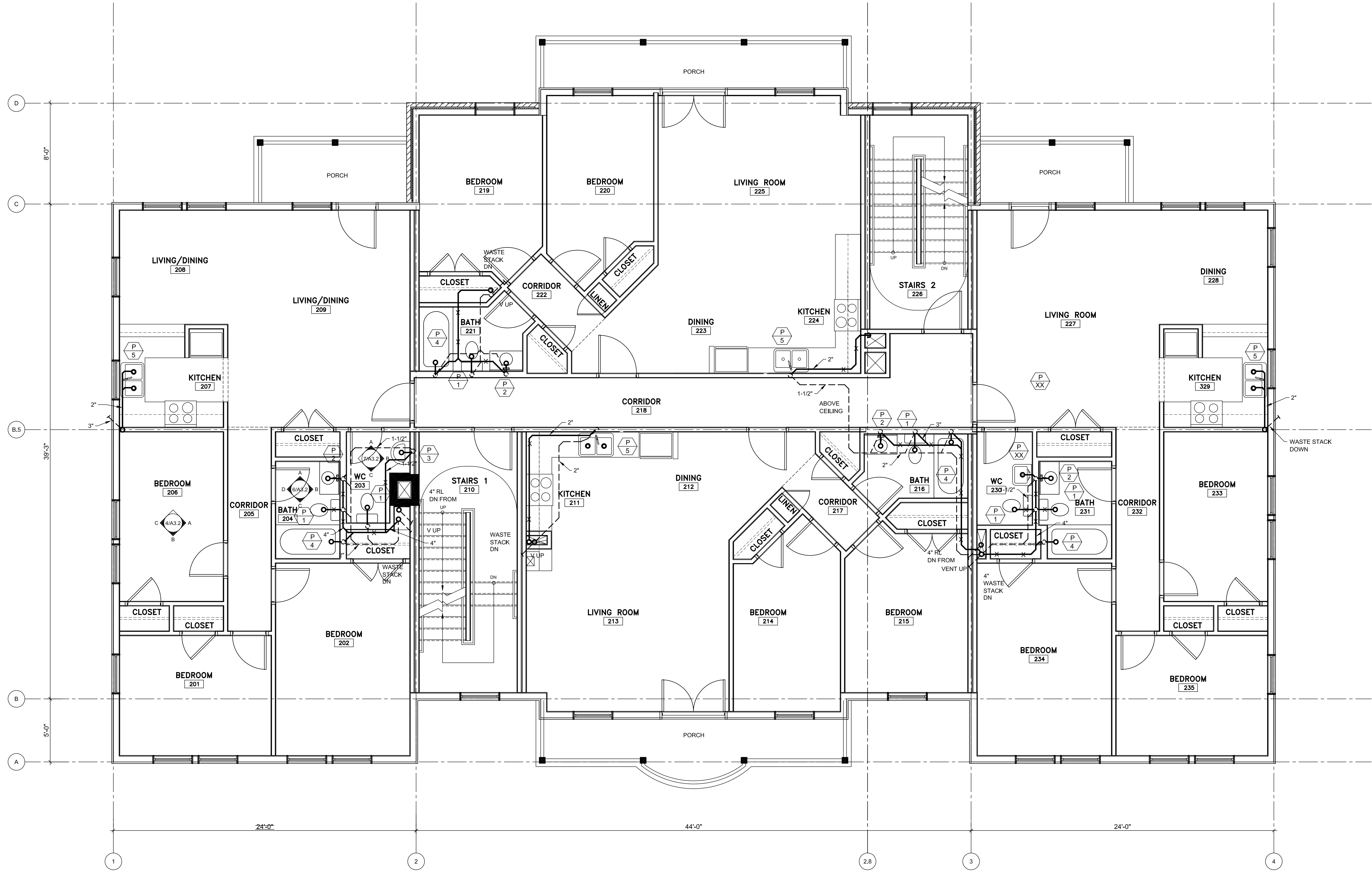

1 2ND FLOOR PLAN BUILDING A - PLUMBING  
1/4" = 1'-0"

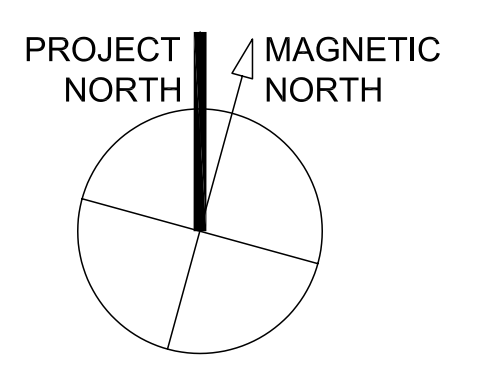
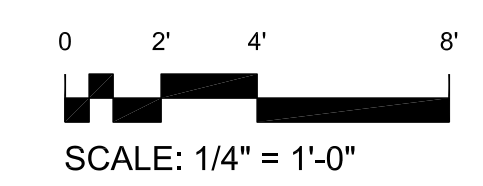

T:\00\_TFH Projects\PROP0114\_Maine\_Consulting\Revise\Revise\Whitney\021004.dwg docx1009Bldg A P1.2.DWG\_2X306 FLOOR PLAN\_2/27/2004 11:59:37 AM