

T:\00\_TFH Projects\PROP0112\_Melin\_Grants\Send-Review\Review\Whitney\021004.dwg (10/26/04) 11:57:04

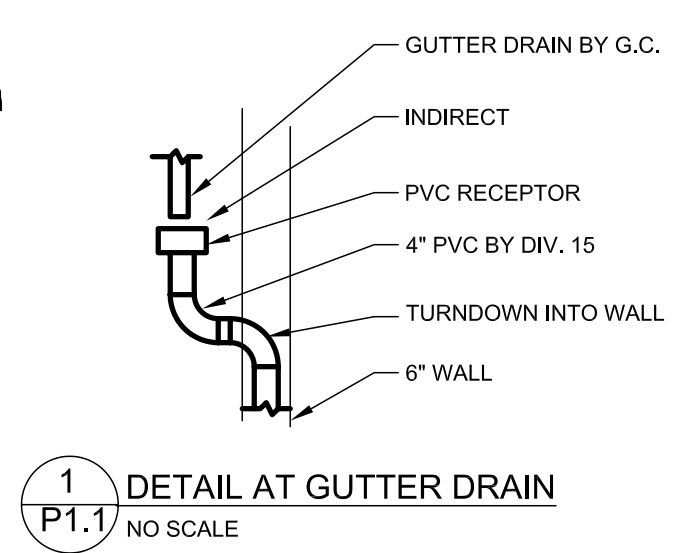

1 1ST FLOOR PLAN BUILDING A - PLUMBING  
1/4" = 1'-0"

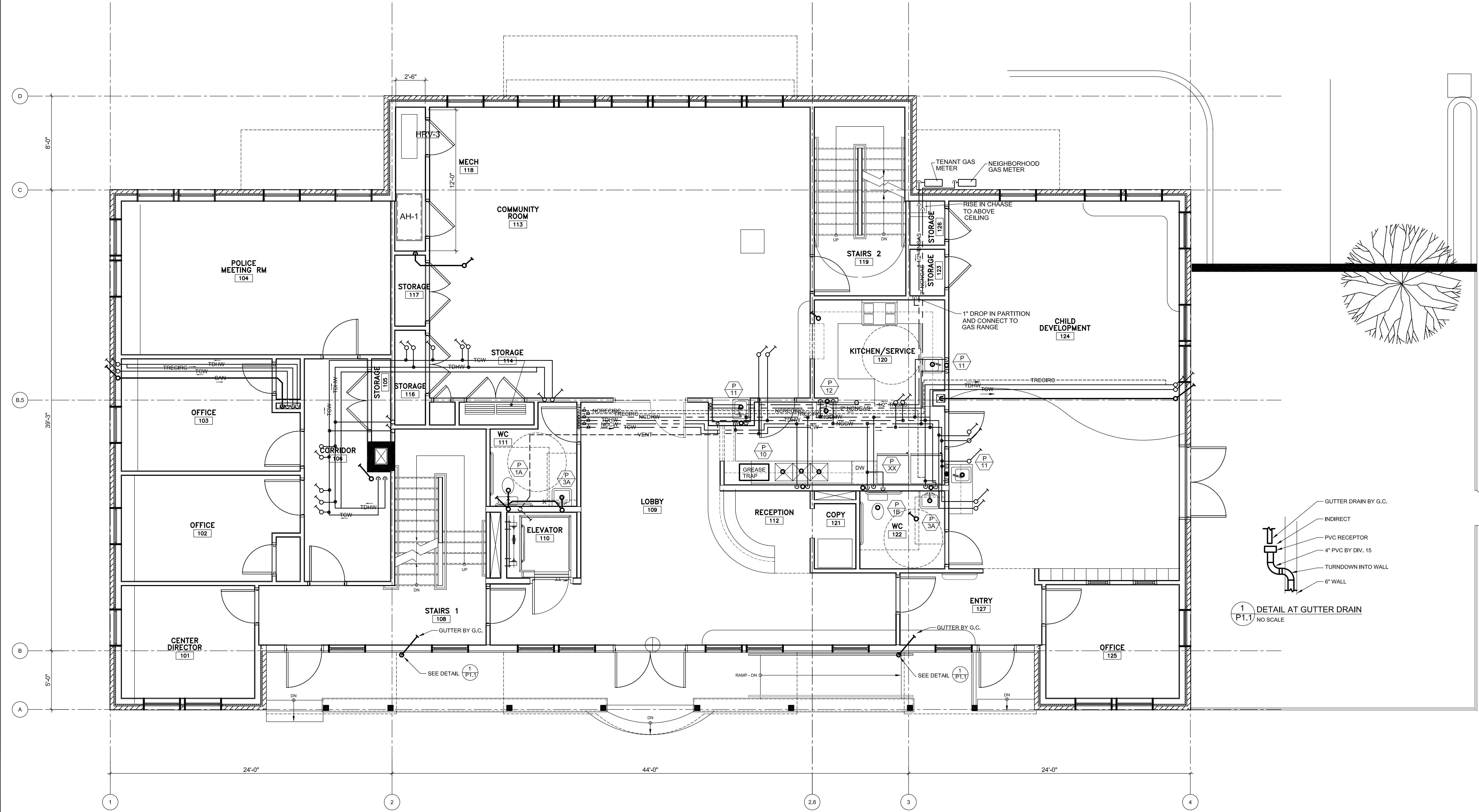
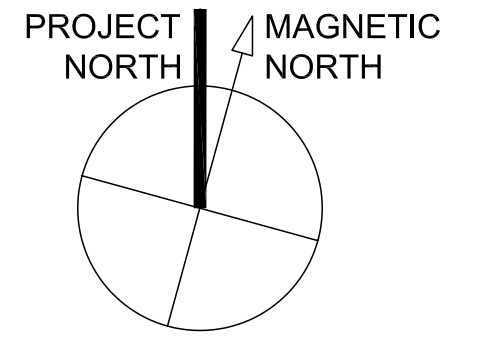
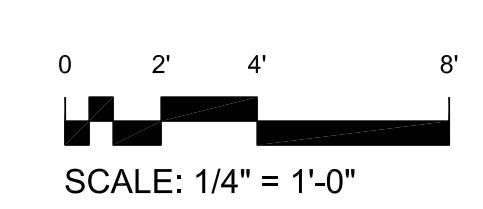

© TFH ARCHITECTS



GRANT & MELLEN SREET  
PARKSIDE NEIGHBORHOOD CENTER & AFFORDABLE HOUSING  
PEOPLE'S REGIONAL OPPORTUNITY PROGRAM  
PORTLAND, MAINE

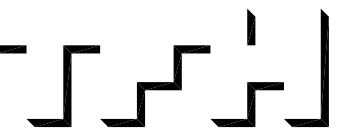

TFH ARCHITECTS  
100 COMMERCIAL STREET  
PORTLAND MAINE 04101  
TELEPHONE 207 775 6141  
ARCHITECTURE PLANNING

CONSULTANTS:  
CIVIL: Prichard & Green  
170 US Route One  
Farmport, ME 04105  
207-785-0242  
STRUCTURAL: Structural Design Consulting  
Pine Bark Lane  
Farmport, ME 04105-2448  
207-878-0030  
MECHANICAL: Whitney Engineering  
10 Danforth Place  
Portland, ME 04102  
207-833-2931  
ELECTRICAL: Bennett Engineering  
7 Bennett Road  
Freeport, ME 04032  
207-865-0475

REVISIONS:

DATE: 01/29/04  
PROJECT No. 0114  
DRAWN BY: RPW  
CHECKED BY: AWH  
SCALE: AS NOTED

SHEET TITLE:  
1ST FLOOR PLAN

BUILDING A  
P1.1