

TFH ARCHITECTS



GRANT & MILLEN SREET
PARKSIDE NEIGHBORHOOD CENTER & AFFORDABLE HOUSING
PEOPLE'S REGIONAL OPPORTUNITY PROGRAM
PORTLAND, MAINE

TFH ARCHITECTS
100 COMMERCIAL STREET
PORTLAND MAINE 04101
TELEPHONE 207 775 6141
ARCHITECTURE PLANNING

CONSULTANTS:
CIVIL: Prichard & Greer
170 US Route One
Farmton, ME 04105
207-783-6242
STRUCTURAL: Structural Design Consulting
Five Baskin Lane
Farmton, ME 04105-2448
207-878-8030
MECHANICAL: Whitney Engineering
10 Danforth Place
Portland, ME 04102
207-833-2921
ELECTRICAL: Bennett Engineering
7 Bennett Road
Freeport, ME 04032
207-865-9475

REVISIONS:
DATE: 01/29/04
PROJECT No. 0114
DRAWN BY: RPW
CHECKED BY: AWH
SCALE: AS NOTED

SHEET TITLE:
BASEMENT
FLOOR PLAN
BUILDING A
P1.0

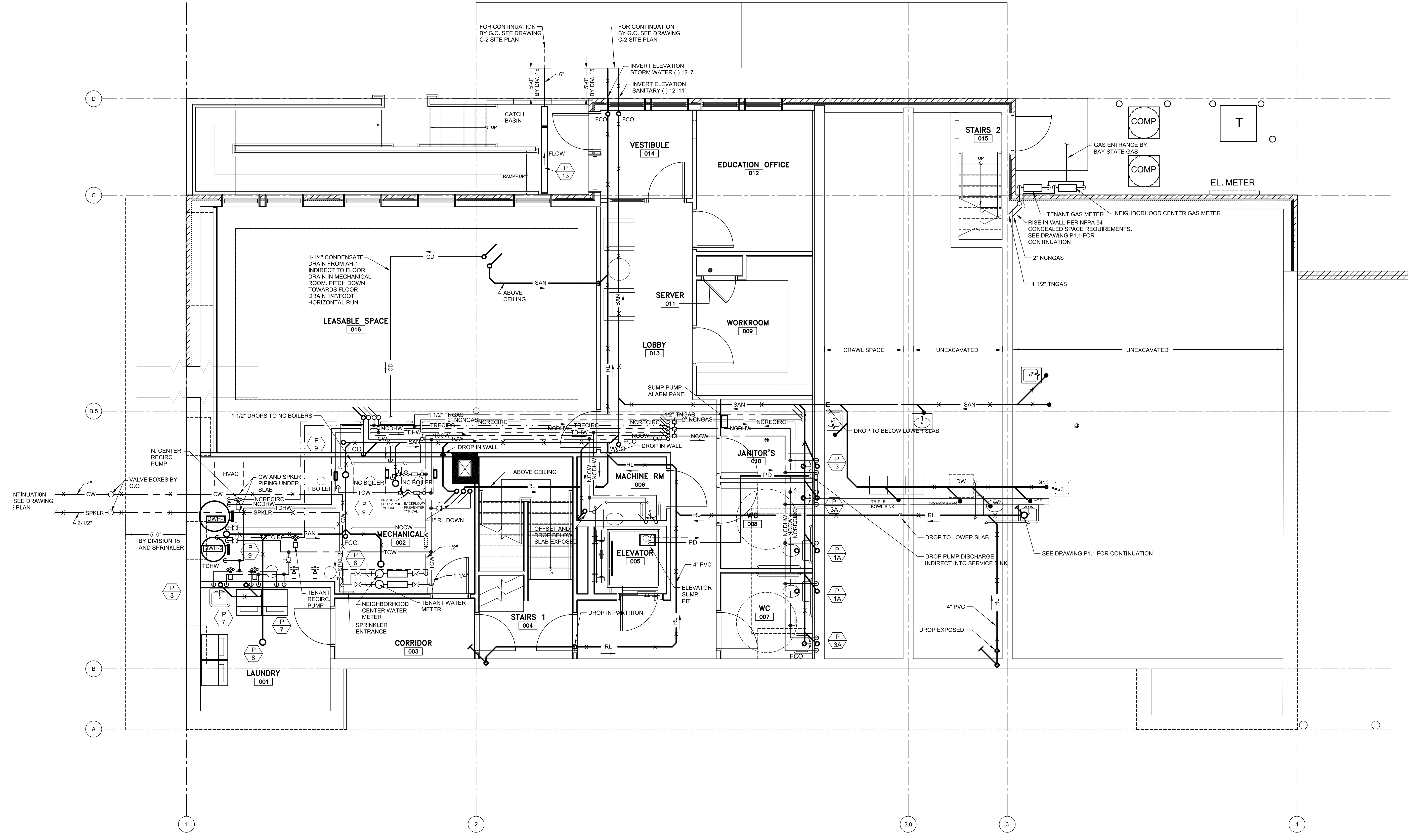

1 BASEMENT FLOOR PLAN BUILDING A - PLUMBING
1/4" = 1'-0"

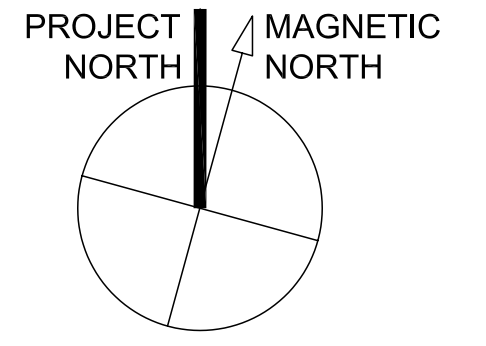
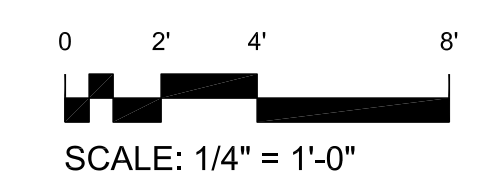

T:\00_TFH Projects\PROP0114_Maine_GrantMilLenCenter\Revised\Whitney\021004_bld_scs011009Bldg_A_P1_B.DWG_2X306 FLOOR PLAN_2/27/2004 11:55:13