

TFH ARCHITECTS

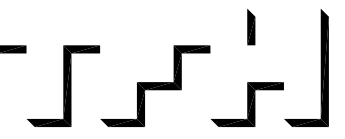

GRANT & MILLEN SREET  
PARKSIDE NEIGHBORHOOD CENTER & AFFORDABLE HOUSING  
PEOPLE'S REGIONAL OPPORTUNITY PROGRAM  
PORTLAND, MAINE



TFH ARCHITECTS  
100 COMMERCIAL STREET  
PORTLAND MAINE 04101  
TELEPHONE 207 775 6141  
ARCHITECTURE PLANNING

CONSULTANTS:

**CIVIL:**  
Pikham & Greer  
170 US Route One  
Farmton, ME 04105  
207-765-0242

**STRUCTURAL:**  
Structural Design Consulting  
Five Baskin Lane  
Farmton, ME 04105-2448  
207-878-8030

**MECHANICAL:**  
Whitney Engineering  
10 Danforth Place  
Portland, ME 04102  
207-833-2921

**ELECTRICAL:**  
Bennett Engineering  
7 Bennett Road  
Freeport, ME 04032  
207-865-0475

REV#	DATE	DESCRIPTION
-	-	-
-	-	-
-	-	-
-	-	-

DATE: 01/29/04

PROJECT No. 0114

DRAWN BY: AWH

CHECKED BY: RPW

SCALE: AS NOTED

SHEET TITLE:

ROOF PLAN

BUILDING A

HVAC1.4

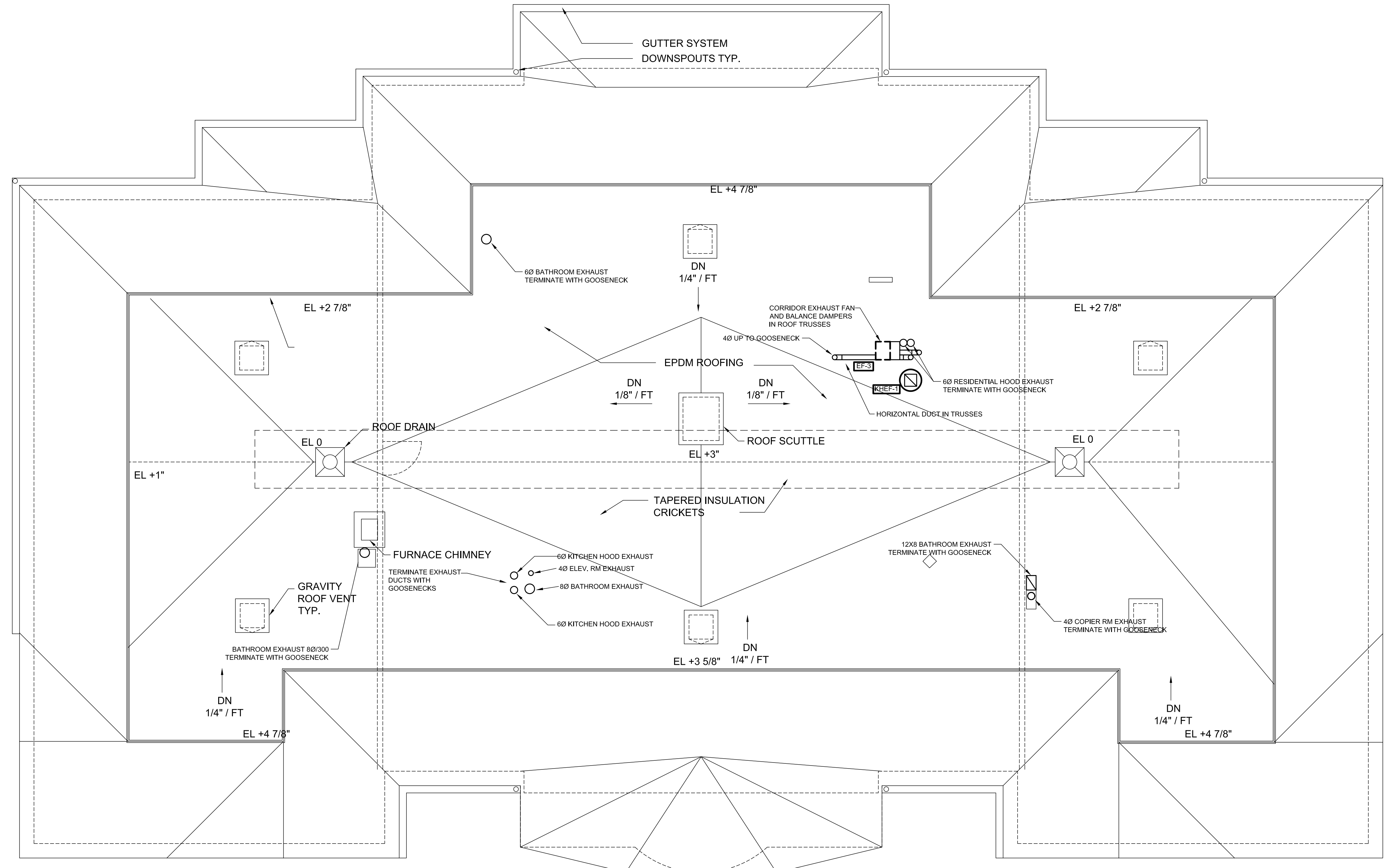

1 ROOF PLAN BUILDING A - HVAC  
1/4" = 1'-0"

