

TFH ARCHITECTS

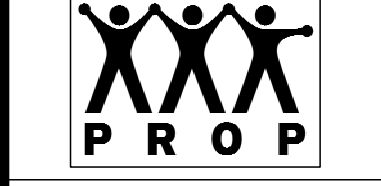

GRANT & MELLEEN SREET  
PARKSIDE NEIGHBORHOOD CENTER & AFFORDABLE HOUSING  
PEOPLE'S REGIONAL OPPORTUNITY PROGRAM  
PORTLAND, MAINE

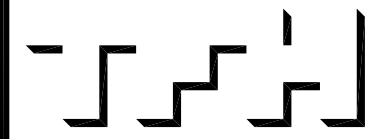

TFH ARCHITECTS  
100 COMMERCIAL STREET  
PORTLAND MAINE 04101  
TELEPHONE 207 775 6141  
ARCHITECTURE PLANNING

CONSULTANTS:  
CIVIL:  
Prisham & Greer  
175 US Route One  
Farmton, ME 04105  
207-765-0242  
STRUCTURAL:  
Structural Design Consulting  
Five Baskin Lane  
Farmton, ME 04105-2448  
207-878-8038  
MECHANICAL:  
Whitney Engineering  
10 Danforth Place  
Portland, ME 04102  
207-833-2921  
ELECTRICAL:  
Bennett Engineering  
7 Bennett Road  
Freeport, ME 04032  
207-865-9475

REVISIONS:	REV. DATE	DESCRIPTION
-	-	-
-	-	-
-	-	-
-	-	-

DATE: 01/29/04

PROJECT No. 0114

DRAWN BY: AWH

CHECKED BY: RPW

SCALE: AS NOTED

SHEET TITLE:  
2ND FLOOR PLAN

BUILDING A

HVAC1.2

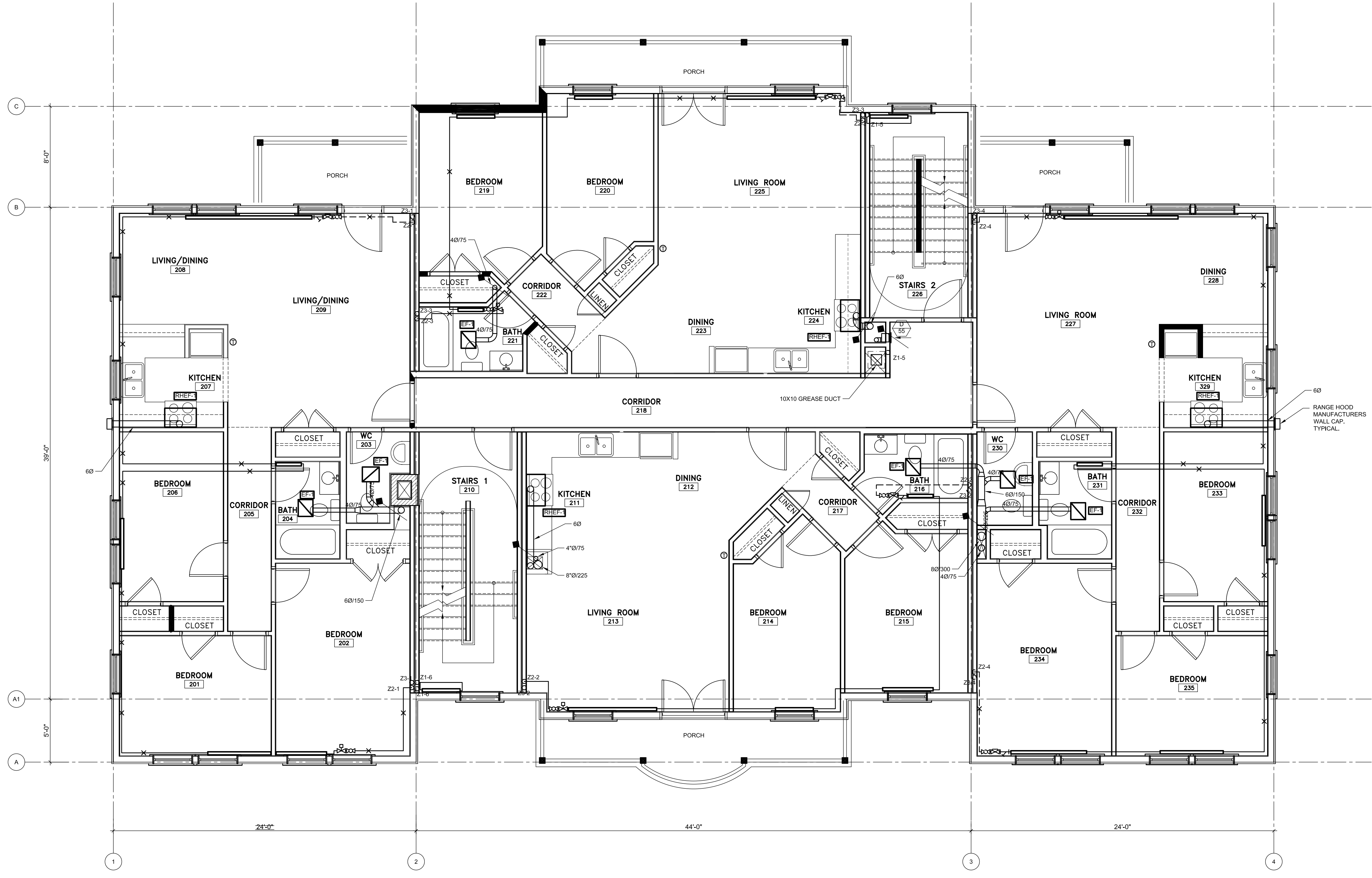

1 2ND FLOOR PLAN BUILDING A - HVAC  
1/4" = 1'-0"

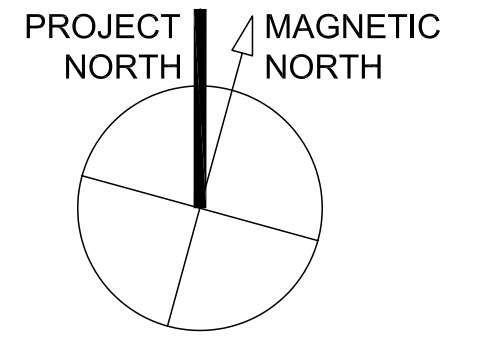
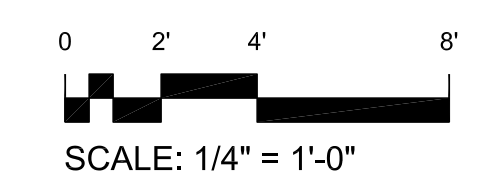

T:\00\_TFH Projects\PROJ010\_M\_Mellin\GrantSide\Review\Revised\Whitney\021004.bld.dwg: 2408 FLOOR PLAN, 2/27/2004, 6:06:32 PM