



TFH ARCHITECTS



GRANT & MILLEN SREET
PARKSIDE NEIGHBORHOOD CENTER & AFFORDABLE HOUSING
PEOPLE'S REGIONAL OPPORTUNITY PROGRAM
PORTLAND, MAINE

TFH ARCHITECTS
100 COMMERCIAL STREET
PORTLAND MAINE 04101
TELEPHONE 207 775 6141
ARCHITECTURE PLANNING

CONSULTANTS:
CIVIL: Prichard & Greer
170 US Route One
Farmington, ME 04105
207-783-6242
STRUCTURAL: Structural Design Consulting
From Baskin Lane
Farmington, ME 04105-2448
207-878-8030
MECHANICAL: Whitney Engineering
10 Danforth Place
Portland, ME 04102
207-433-9291
ELECTRICAL: Bennett Engineering
7 Bennett Road
Freeport, ME 04032
207-865-9475

REV	DATE	DESCRIPTION
-	-	-
-	-	-
-	-	-
-	-	-

DATE: 01/29/04

PROJECT No. 0114

DRAWN BY: AWH

CHECKED BY: RPW

SCALE: AS NOTED

SHEET TITLE:

BASEMENT FLOOR PLAN

FLOOR PLAN

BUILDING A

HVAC1.0

SCALE: 1/4" = 1'-0"

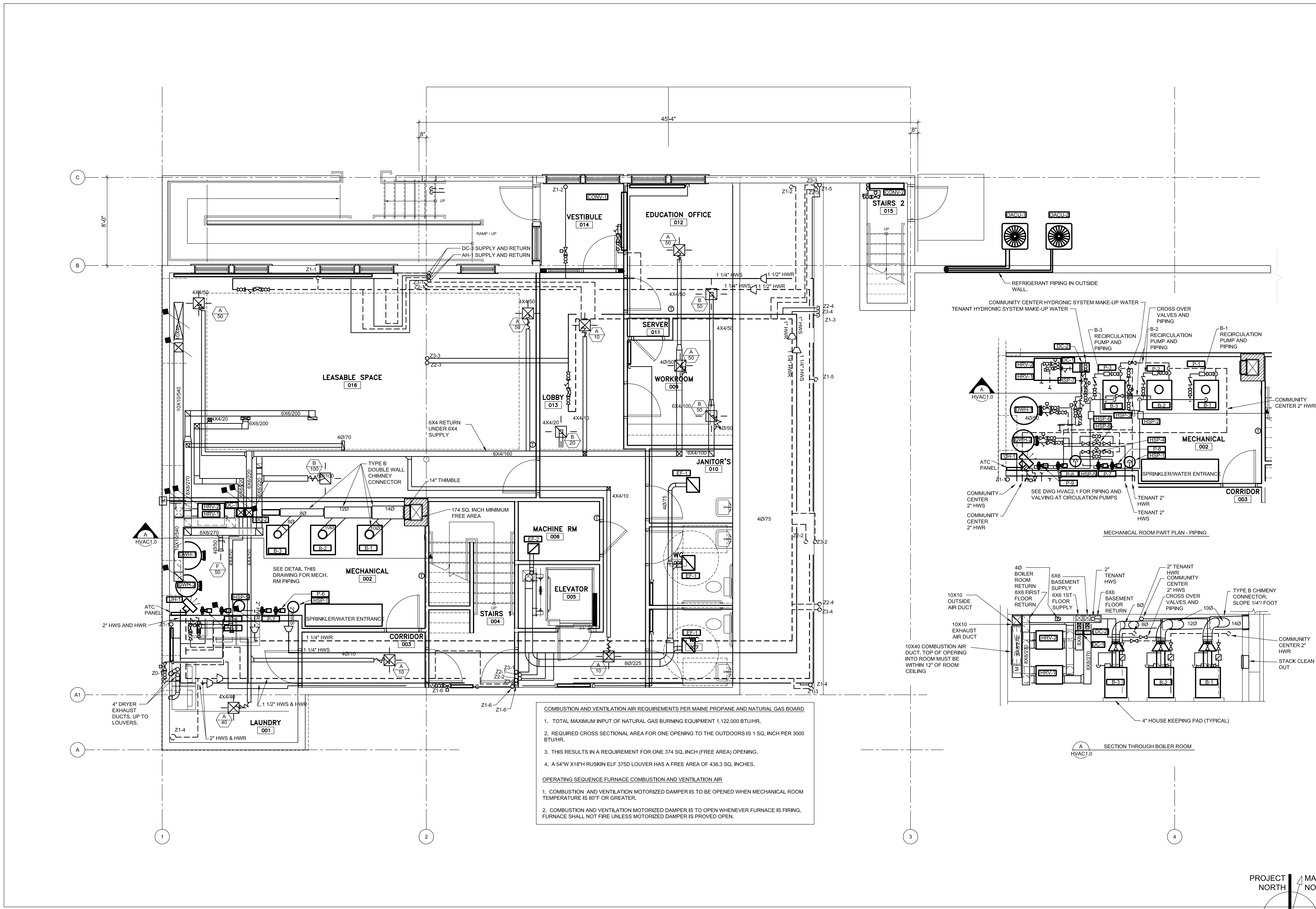

COMBUSTION AND VENTILATION AIR REQUIREMENTS PER MAINE PROPANE AND NATURAL GAS BOARD

- TOTAL MAXIMUM INPUT OF NATURAL GAS BURNING EQUIPMENT 1,122,000 BTU/HR.
- REQUIRED CROSS SECTIONAL AREA FOR ONE OPENING TO THE OUTDOORS IS 1 SQ. INCH PER 3000 BTU/HR.
- THIS RESULTS IN A REQUIREMENT FOR ONE 374 SQ. INCH (FREE AREA) OPENING.
- A 54"W X18"H RUSKIN ELF 375D LOUVER HAS A FREE AREA OF 436.3 SQ. INCHES.

OPERATING SEQUENCE FURNACE COMBUSTION AND VENTILATION AIR

- COMBUSTION AND VENTILATION MOTORIZED DAMPER IS TO BE OPENED WHEN MECHANICAL ROOM TEMPERATURE IS 80°F OR GREATER.
- COMBUSTION AND VENTILATION MOTORIZED DAMPER IS TO OPEN WHENEVER FURNACE IS FIRING. FURNACE SHALL NOT FIRE UNLESS MOTORIZED DAMPER IS PROVED OPEN.

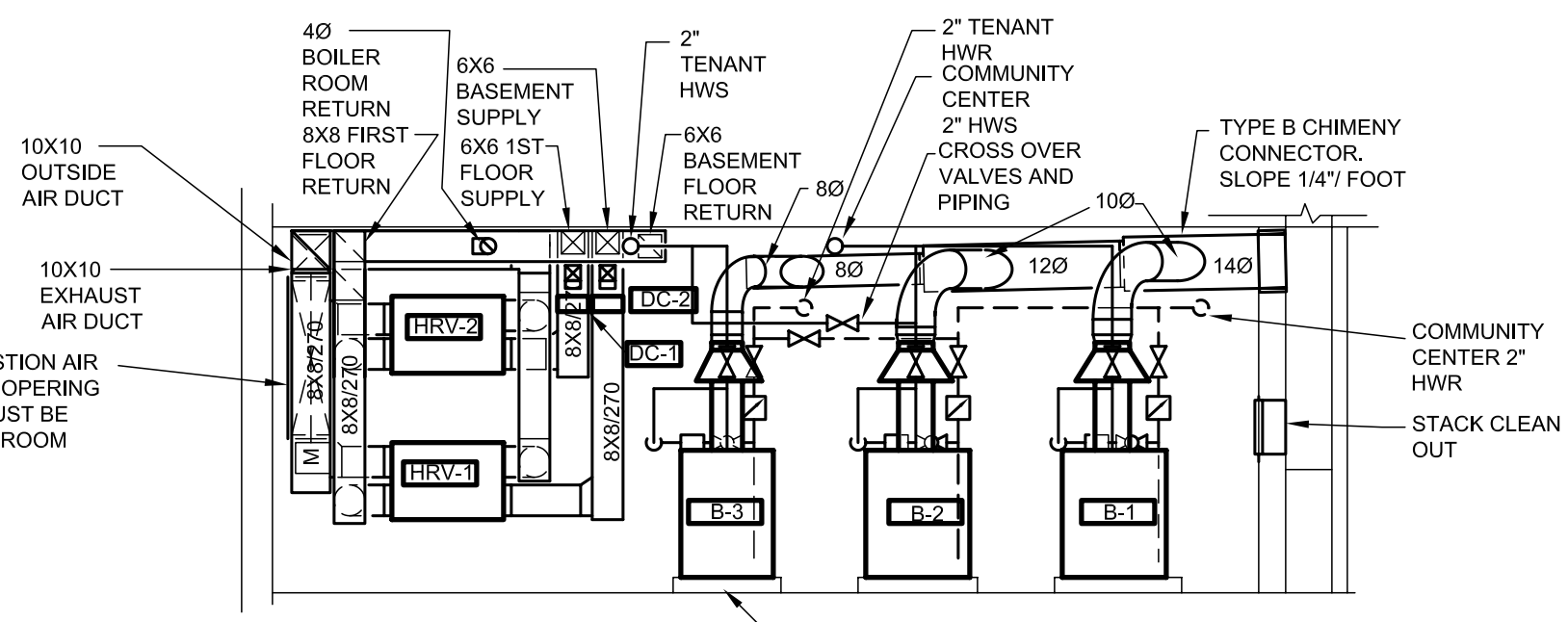
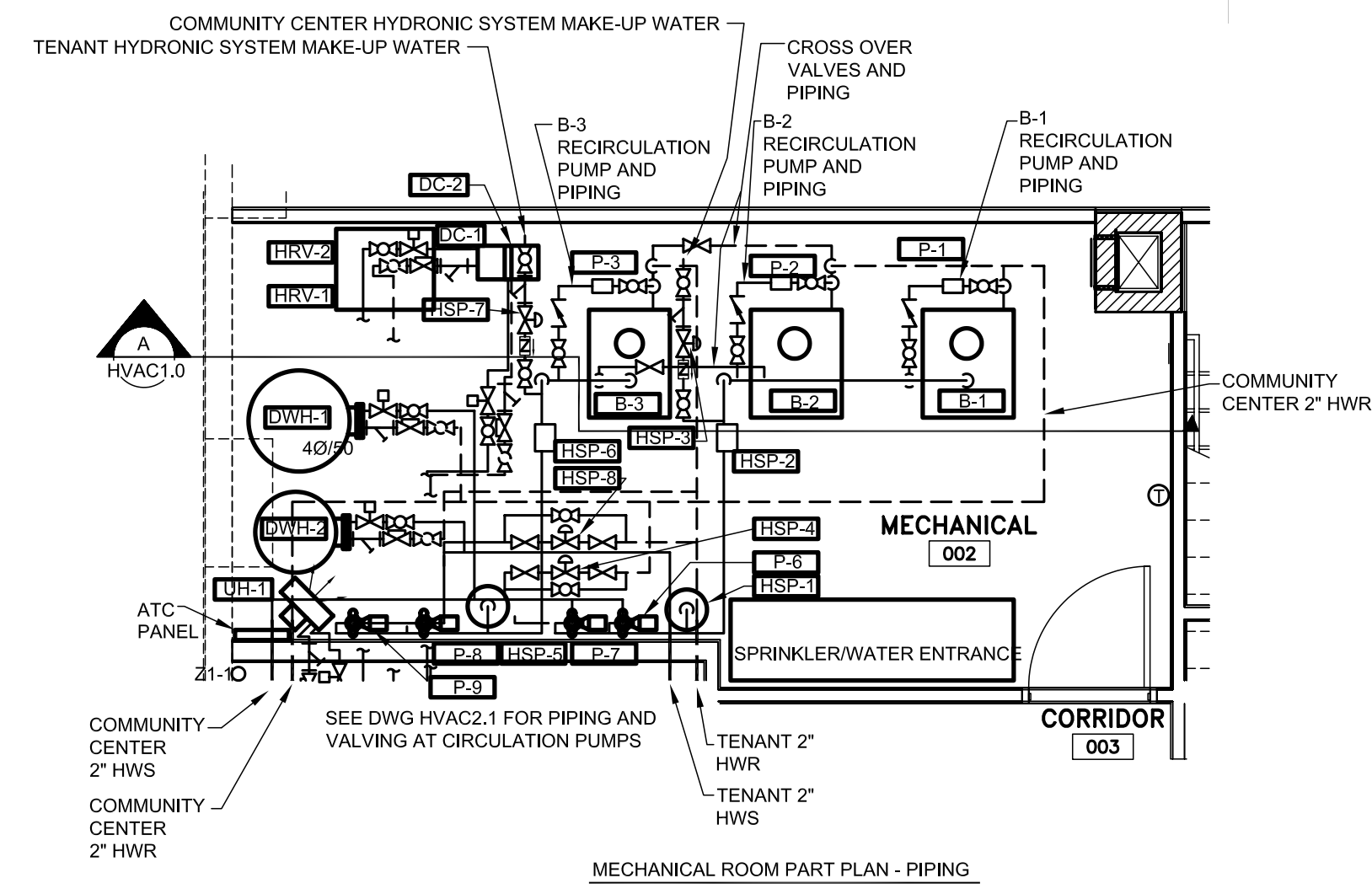

1 BASEMENT FLOOR PLAN BUILDING A - HVAC

1/4" = 1'-0"

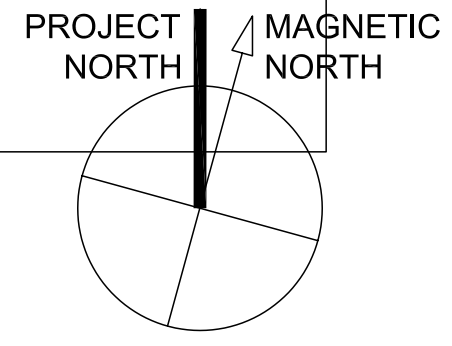
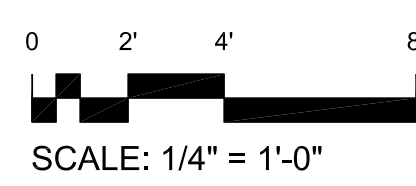

T:\00_TFH Projects\PROJ010_Maine\Grant&MilLen\Review\Review\Whitney\021004.bld.docx(100%)/HVA1.0.DWG, 24038 FLOOR PLAN, 2/27/2004, 4:05:40 PM