

TFH ARCHITECTS
 100 COMMERCIAL STREET
 PORTLAND MAINE 04101
 TELEPHONE 207 776 6141
 ARCHITECTURE PLANNING

CONSULTANTS:
 CIVIL:
 Parsons & Green
 170 US Route One
 Farmingdale, ME 04105
 207-791-4242
 STRUCTURAL:
 Structural Design Consulting
 748 Indian Lane
 Farmingdale, ME 04105-2448
 207-474-0200
 MECHANICAL:
 Whitney Engineering
 10 Orchard Place
 Portland, ME 04102
 207-885-9221
 ELECTRICAL:
 Bussell Engineering
 7 Emerald Road
 Freeport, ME 04532
 207-885-9475

REVISIONS:

DATE: 01/28/04
 PROJECT No. 0114
 DRAWN BY: SPD
 CHECKED BY: W88JR
 SCALE: AS NOTED

SHEET TITLE:
 BASEMENT
 POWER PLAN

BUILDING A

E2.1

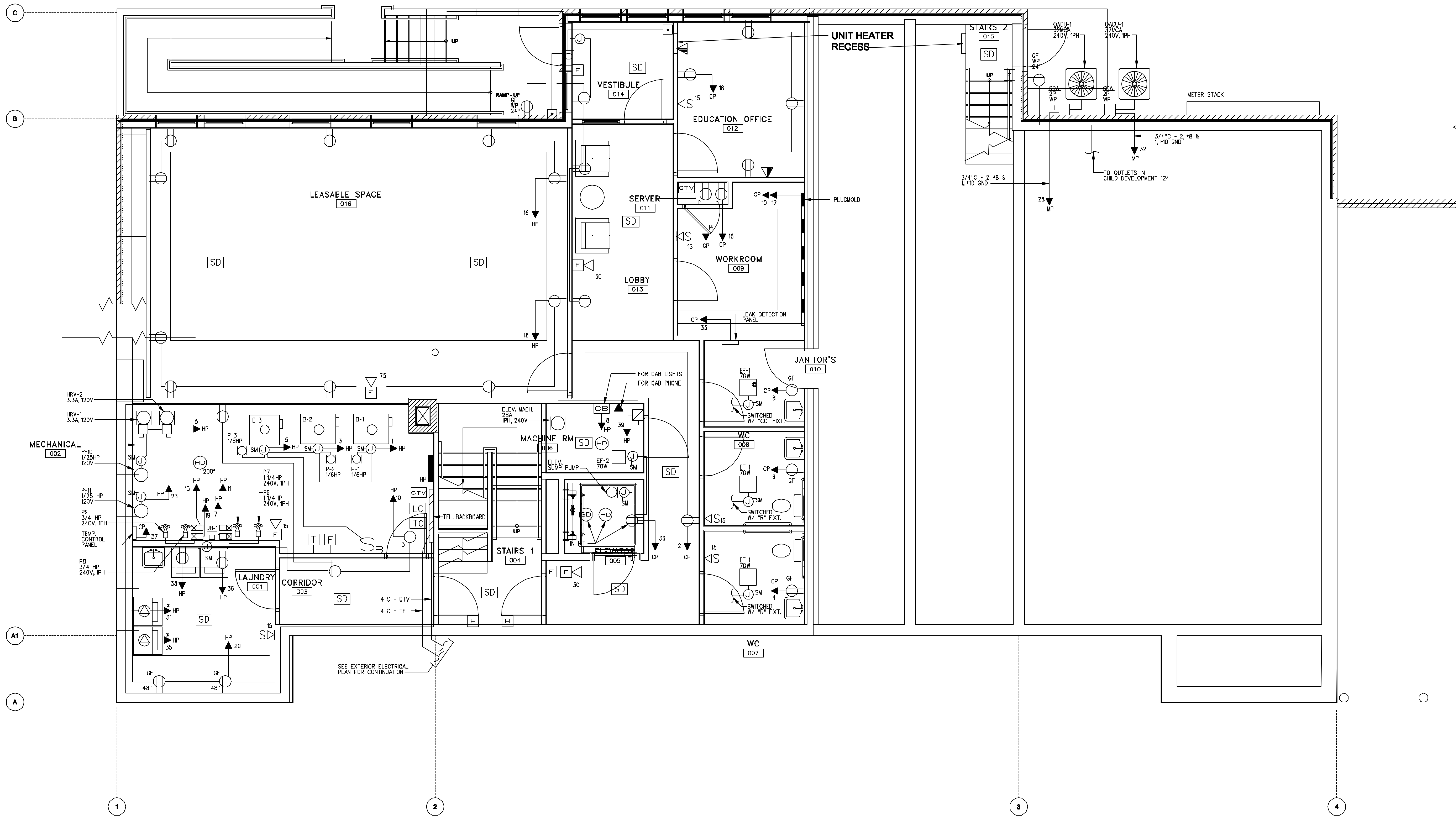

1 BASEMENT POWER PLAN BUILDING A
 1/4" = 1'-0"

