

2 FLOOR PLANS STAIR # 1 (2 AND 5 SIM., 6 REVERSED)
1/4" = 1'-0"

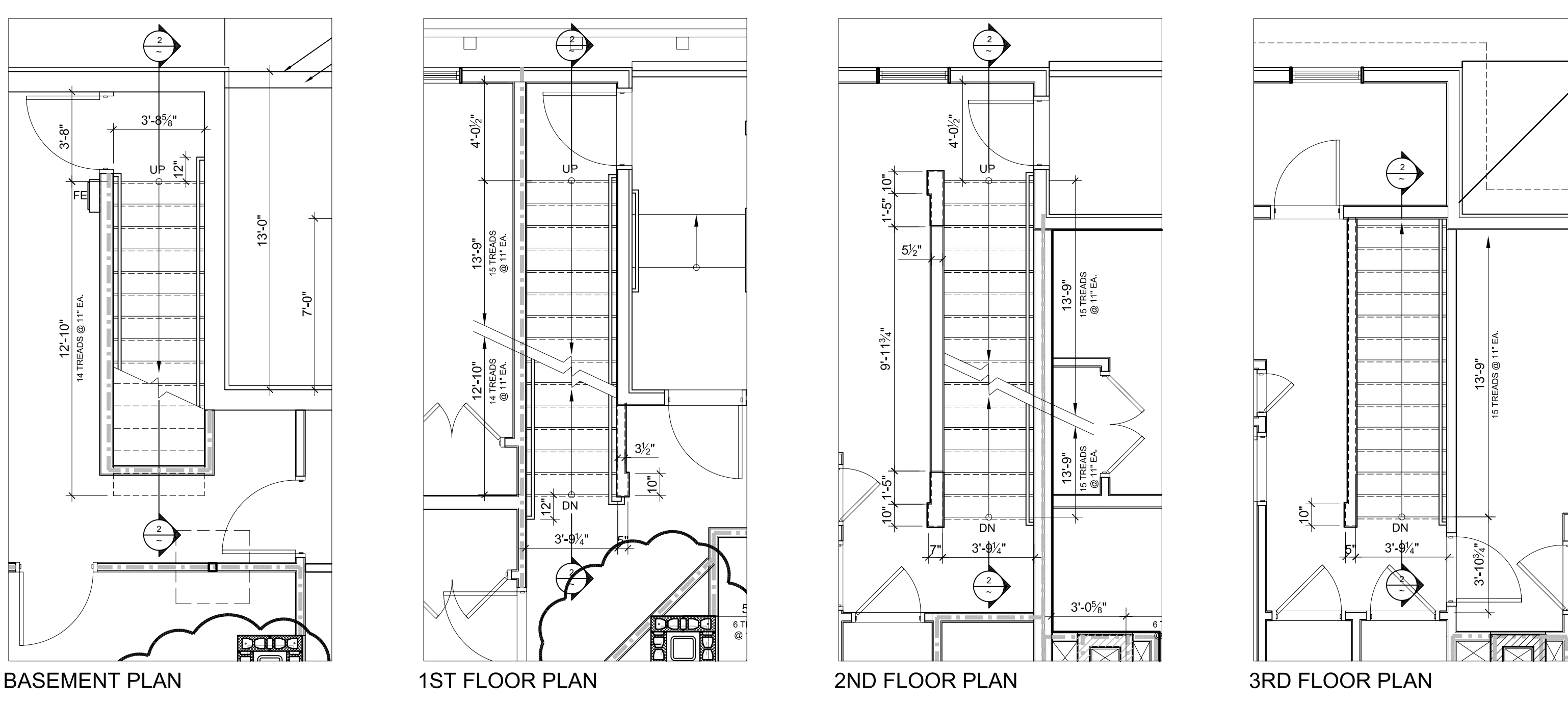

1 FLOOR PLANS STAIR # 1 (2 AND 5 SIM., 6 REVERSED)
1/4" = 1'-0"

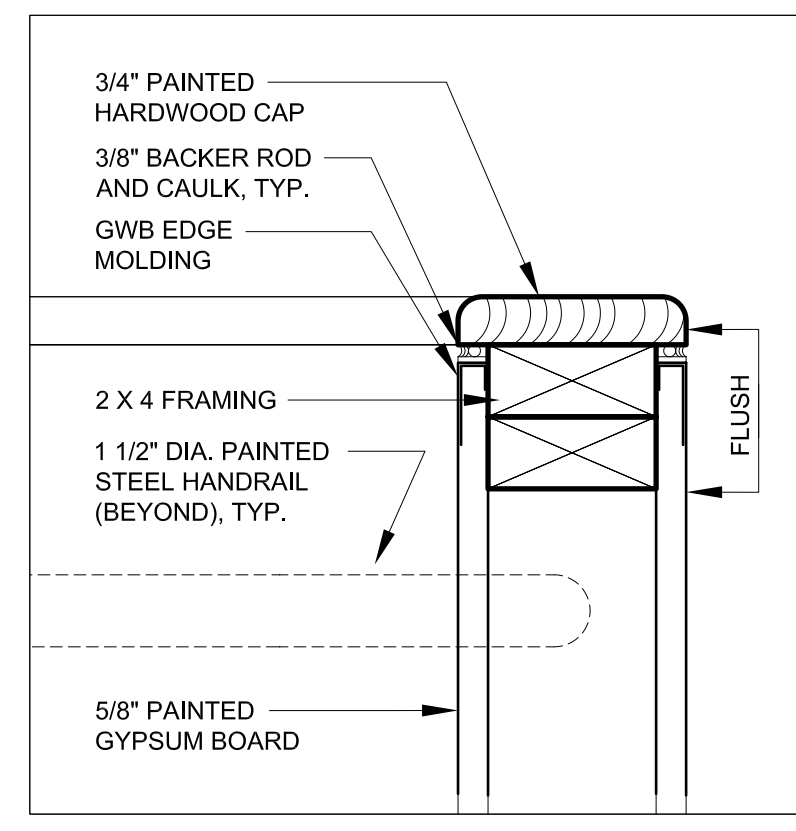

5 PARAPET DETAIL
3" = 1'-0"

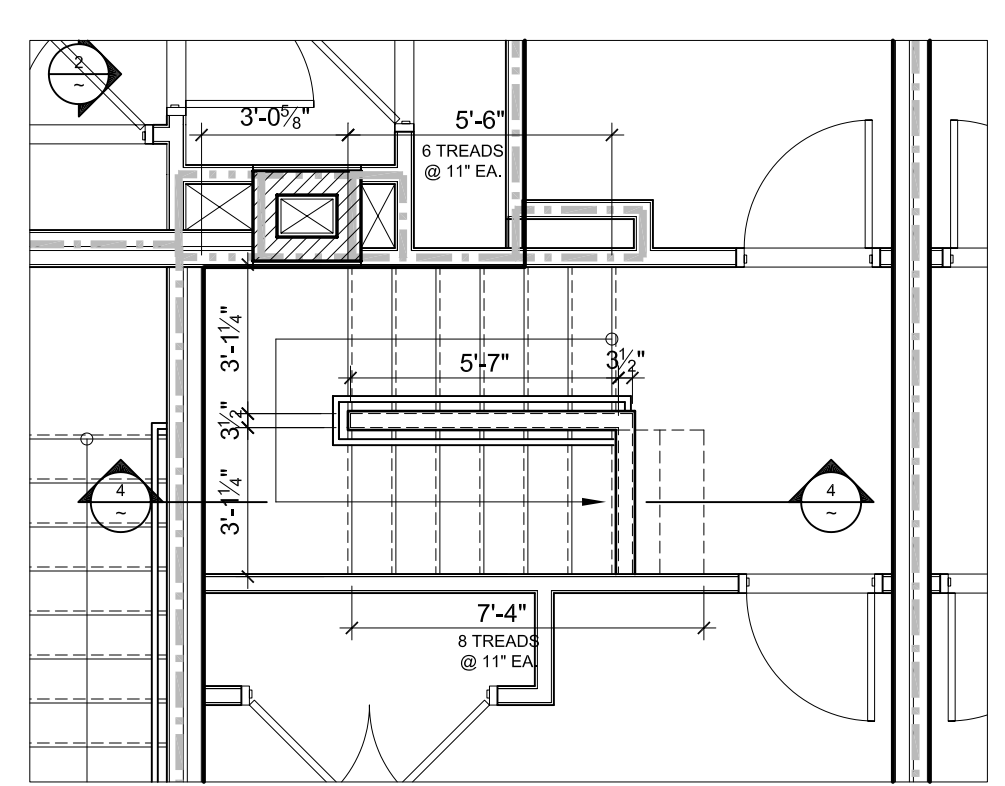

3RD FLOOR PLAN

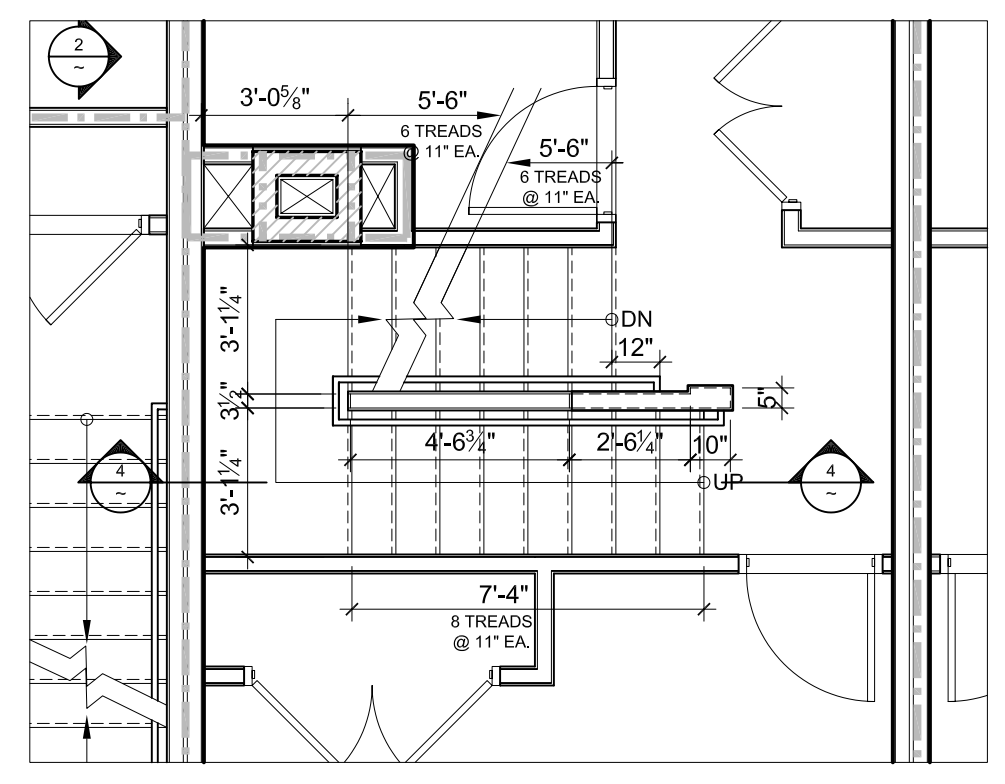

2ND FLOOR PLAN

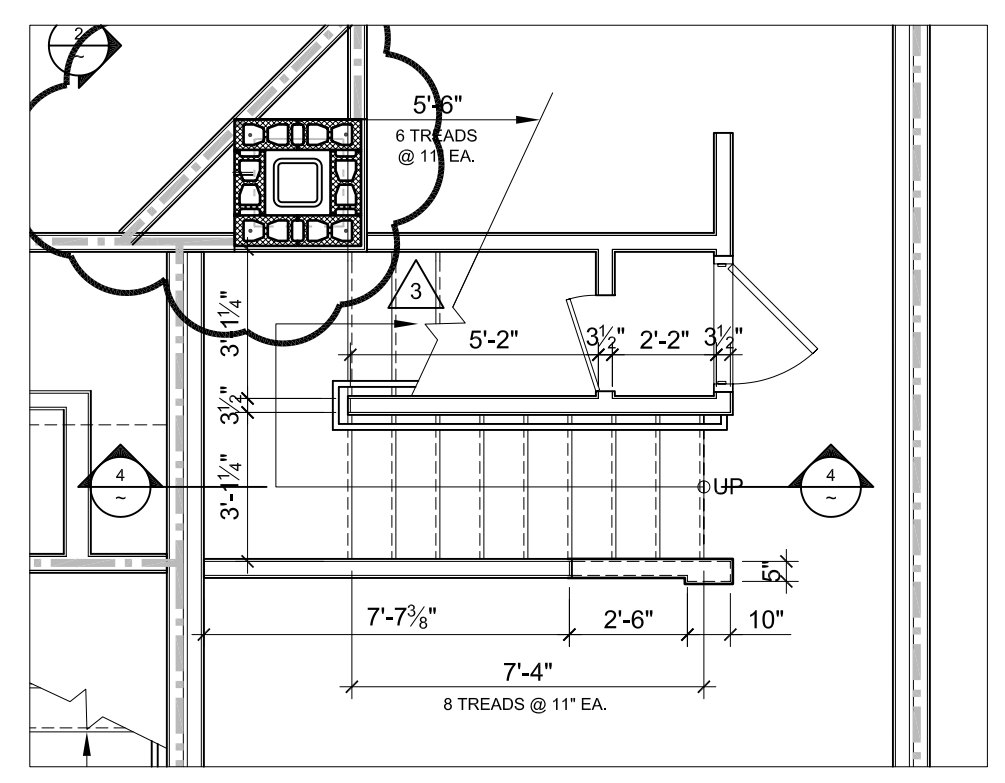

1ST FLOOR PLAN

3 FLOOR PLANS STAIR 3 (6 REVERSED)
1/4" = 1'-0"

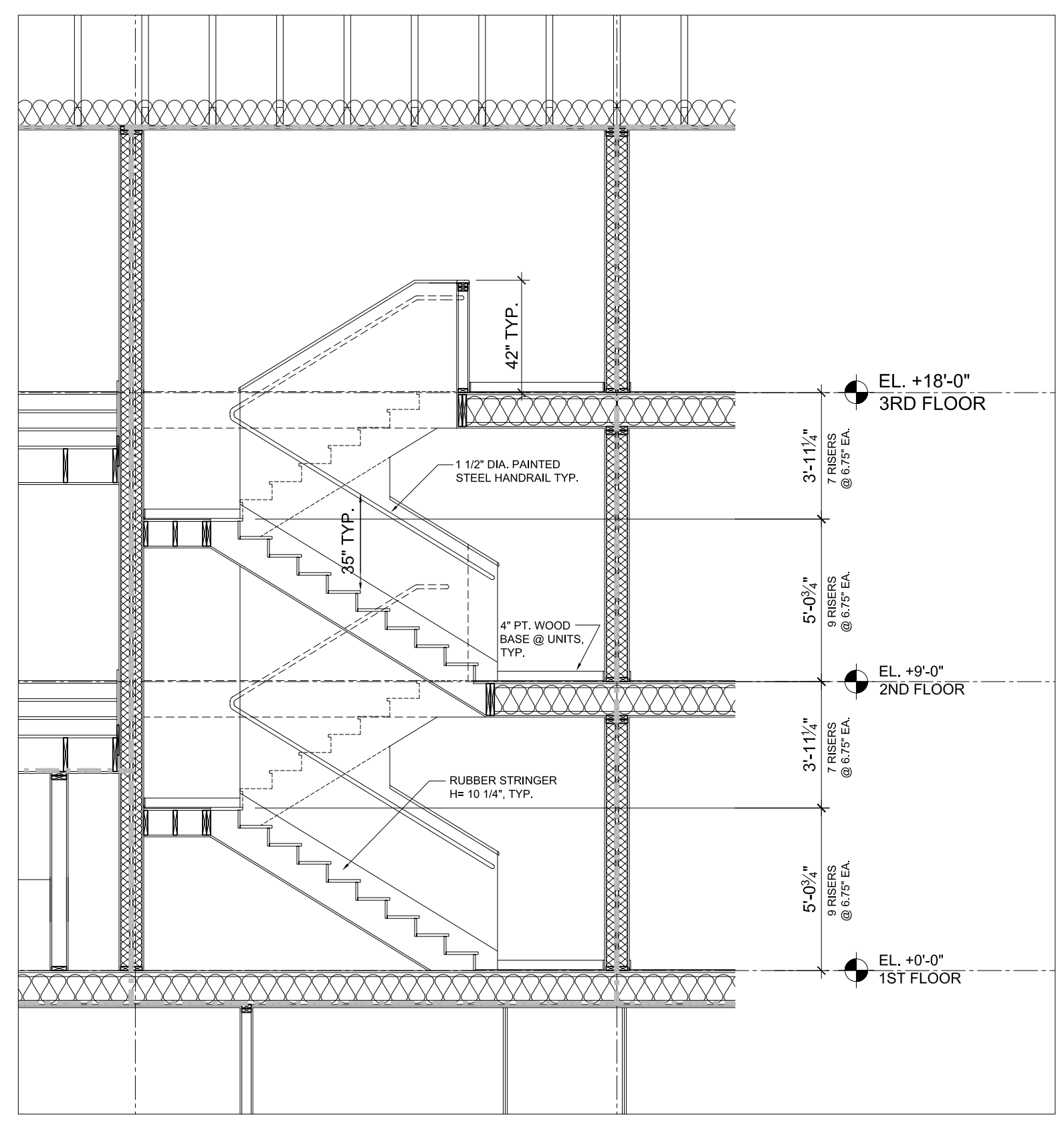

4 SECTION STAIR 3 (6 REVERSED)
1/4" = 1'-0"

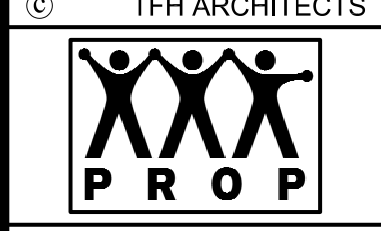
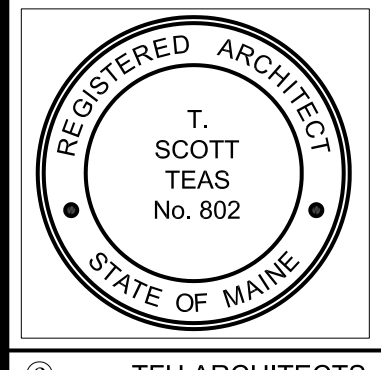

GRANT & MIELLEN SREET
PARKSIDE NEIGHBORHOOD CENTER & AFFORDABLE HOUSING
PEOPLE'S REGIONAL OPPORTUNITY PROGRAM
PORTLAND, MAINE

TFH ARCHITECTS
100 COMMERCIAL STREET
PORTLAND MAINE 04101
TELEPHONE 207 775 6141
ARCHITECTURE PLANNING

CONSULTANTS:
CIVIL: Prichard & Greer
170 US Route One
Falmouth, ME 04105
207-781-6242
STRUCTURAL: Structural Design Consulting
Five Balm Lane
Falmouth, ME 04105-2448
207-781-6030
MECHANICAL: Whitney Engineering
10 Danforth Place
Portland, ME 04102
207-433-3291
ELECTRICAL: Bennett Engineering
7 Bennett Road
Freeport, ME 04032
207-865-9475

REVISIONS:

DATE: 01/29/04
PROJECT No. 0114
DRAWN BY: DAMISA
CHECKED BY: TST
SCALE: AS NOTED

SHEET TITLE:
STAIR
PLAN & SECTIONS

BUILDING B

A6.0