

T:\002\_TFH Projects\PROP\01014\_Mellie Grant Drawings\Elec\Sec0114\_A2.2\_Sections\Bldg B.dwg - ANCS SECTIONS BLDG B. 2/27/2004 9:56:04 AM

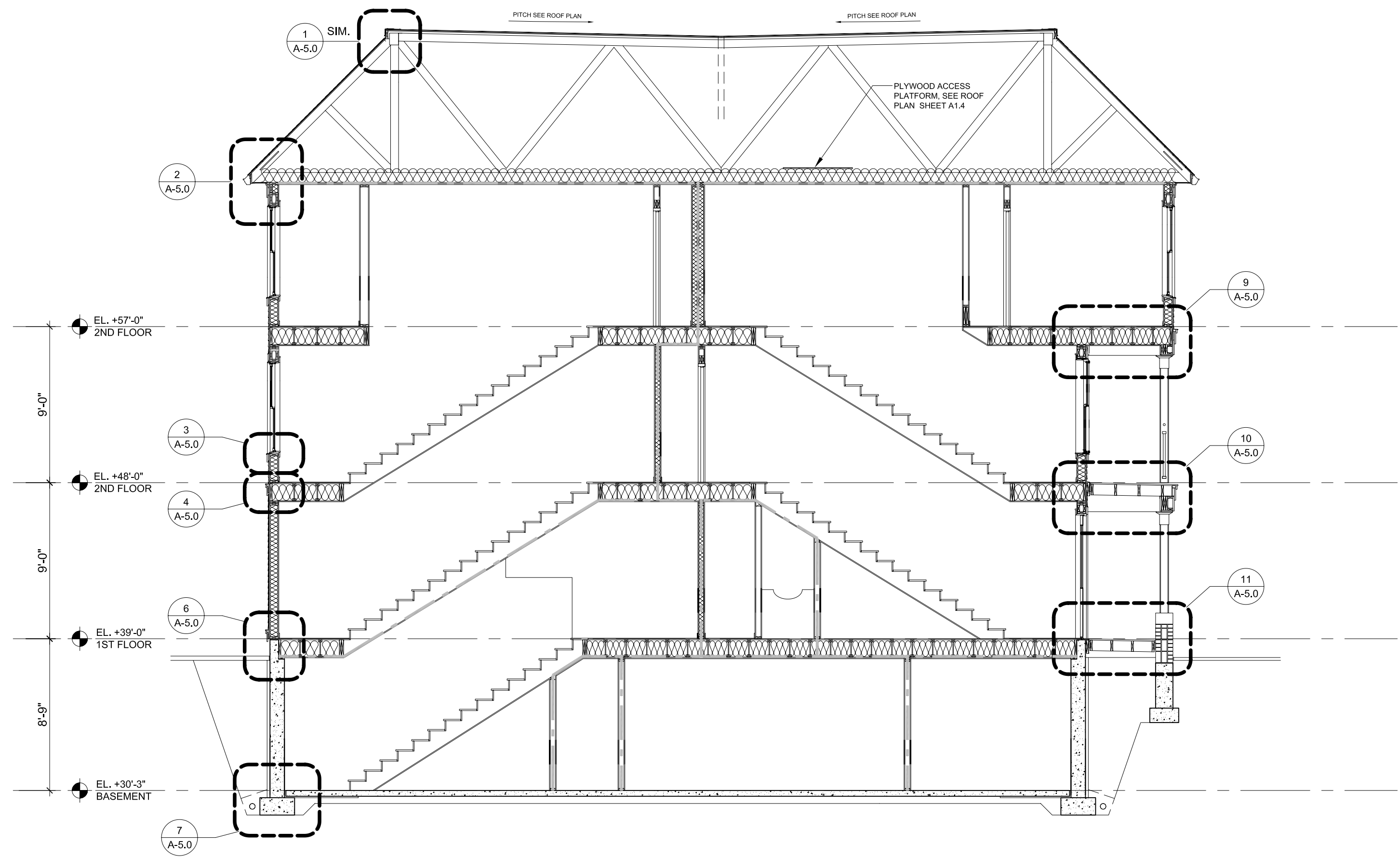

1 CROSS SECTION BUILDING B  
3/16" = 1'-0"

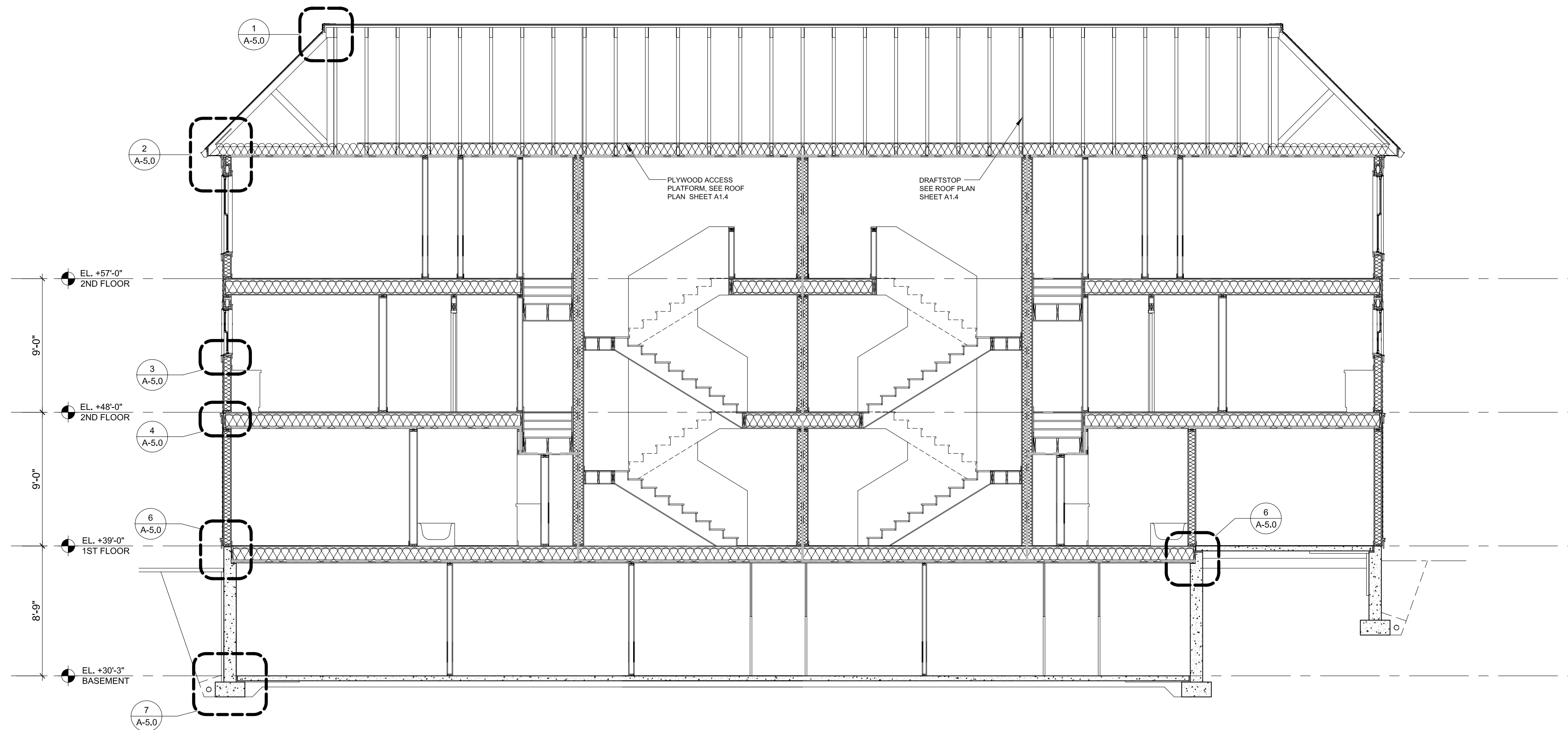

2 LONG SECTION BUILDING B  
3/16" = 1'-0"

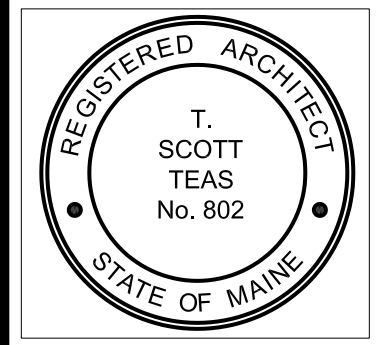

TFH ARCHITECTS



GRANT & MELLE SREET  
PARKSIDE NEIGHBORHOOD CENTER & AFFORDABLE HOUSING  
PEOPLE'S REGIONAL OPPORTUNITY PROGRAM  
PORTLAND, MAINE

TFH ARCHITECTS  
100 COMMERCIAL STREET  
PORTLAND MAINE 04101  
TELEPHONE 207 775 6141  
ARCHITECTURE PLANNING

CONSULTANTS:  
**CIVIL:**  
Pridham & Greer  
175 US Route One  
Farmton, ME 04105  
207-783-6242  
**STRUCTURAL:**  
Structural Design Consulting  
Five Baskin Lane  
Farmton, ME 04105-2448  
207-783-8030  
**MECHANICAL:**  
Whitney Engineering  
10 Danforth Place  
Portland, ME 04102  
207-833-2931  
**ELECTRICAL:**  
Bennett Engineering  
7 Barwell Road  
Freeport, ME 04032  
207-865-0475

REVISIONS:

DATE: 01/029/04  
PROJECT No. 0114  
DRAWN BY: DAMISA  
CHECKED BY: TST  
SCALE: AS NOTED

SHEET TITLE:  
SECTIONS

BUILDING B  
A2.2