

T:\00\_TFH Projects\PROPO114\_Mellen Grant\Drawings\Elev-Set\0114\_Elevations Blg A&B.dwg, A2.1 BUILDING B, 2/27/2004, 9:47:31 AM

**1 NORTH ELEVATION**  
3/16" = 1'-0"

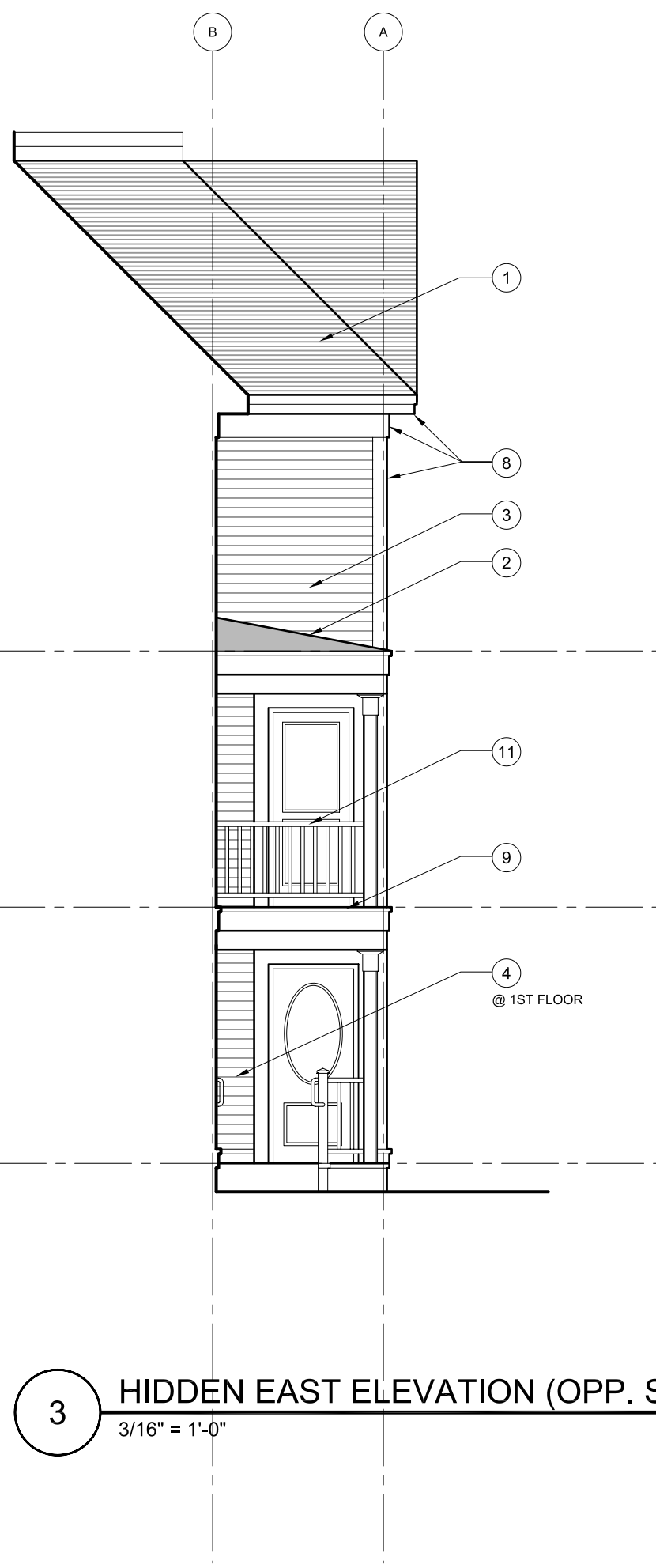

**3 HIDDEN EAST ELEVATION (OPP. SIM.)**  
3/16" = 1'-0"



**2 WEST ELEVATION**  
3/16" = 1'-0"



- LEGEND:**
- 1 ASPHALT SHINGLES, TYP.
  - 2 ICE AND WATER SHIELD COVERED BY ASPHALT SHINGLES
  - 3 VINYL CLAPBOARD SIDING
  - 4 CEMENT CLAPBOARD SIDING
  - 5 BRICK VENEER
  - 6 CONCRETE BLOCK BELT COURSE, TYP.
  - 7 CONCRETE BLOCK SILL, TYP.
  - 8 PVC TRIM, TYP.
  - 9 PVC WATERTABLE / BELT TRIM, TYP.
  - 10 GABLE VENT
  - 11 VINYL RAILING SYSTEM, TYP.
  - 12 GRANITE STEPS
  - 13 MASONRY WALL
  - 14 GRANITE CAP
  - 15 PRECAST CONCRETE CAP
  - 16 IRON SECURITY FENCE
  - 17 ROOF VENT, S.M.D.
  - 18 ELECTRICAL METERS
  - 19 MECHANICAL LOUVER / VENT
  - 20 GUTTER AND DOWNSPOUT, SEE ROOF PLAN FOR LOCATION
  - 21 BOILER FLUE, SEE ROOF PLAN FOR LOCATION
  - 22 EXTERIOR LIGHT FIXTURE, S.E.D.
  - 23 GAS METER, S.M.D.

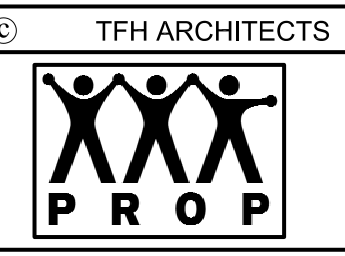
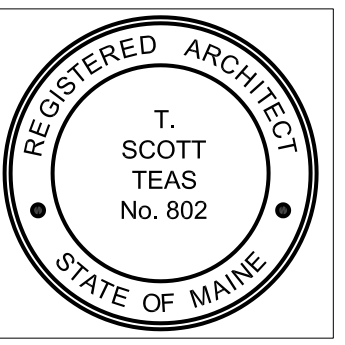
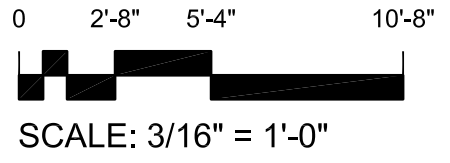

GRANT & MELLEEN SREET  
PARKSIDE NEIGHBORHOOD CENTER & AFFORDABLE HOUSING  
PEOPLE'S REGIONAL OPPORTUNITY PROGRAM  
PORTLAND, MAINE

**TFH ARCHITECTS**  
100 COMMERCIAL STREET  
PORTLAND MAINE 04101  
TELEPHONE 207 775 6141  
ARCHITECTURE PLANNING

**CONSULTANTS:**

**CIVIL:**  
Prishan & Greer  
175 US Route One  
Falmouth, ME 04105  
207-781-6242

**STRUCTURAL:**  
Structural Design Consulting  
Five Baskin Lane  
Falmouth, ME 04105-2448  
207-781-8030

**MECHANICAL:**  
Whitney Engineering  
10 Danforth Place  
Portland, ME 04102  
207-433-2931

**ELECTRICAL:**  
Bennett Engineering  
7 Barwell Road  
Freeport, ME 04032  
207-865-9475

**REVISIONS:**

DATE: 01/29/04

PROJECT No. 0114

DRAWN BY: DAM/SA

CHECKED BY: TST

SCALE: AS NOTED

**SHEET TITLE:**  
NORTH AND WEST  
ELEVATION

**BUILDING B**  
**A2.1**