

T:\00_TFH Projects\PROP0114_Mellen Grant\Drawings\Elev-0114_Elevations Bldg A&B.dwg, A2.0 BUILDING B, 2/27/2004, 9:45:11 AM

1 SOUTH ELEVATION
3/16" = 1'-0"



3 HIDDEN WEST ELEVATION (OPP. SIM.)
3/16" = 1'-0"

2 EAST ELEVATION
3/16" = 1'-0"

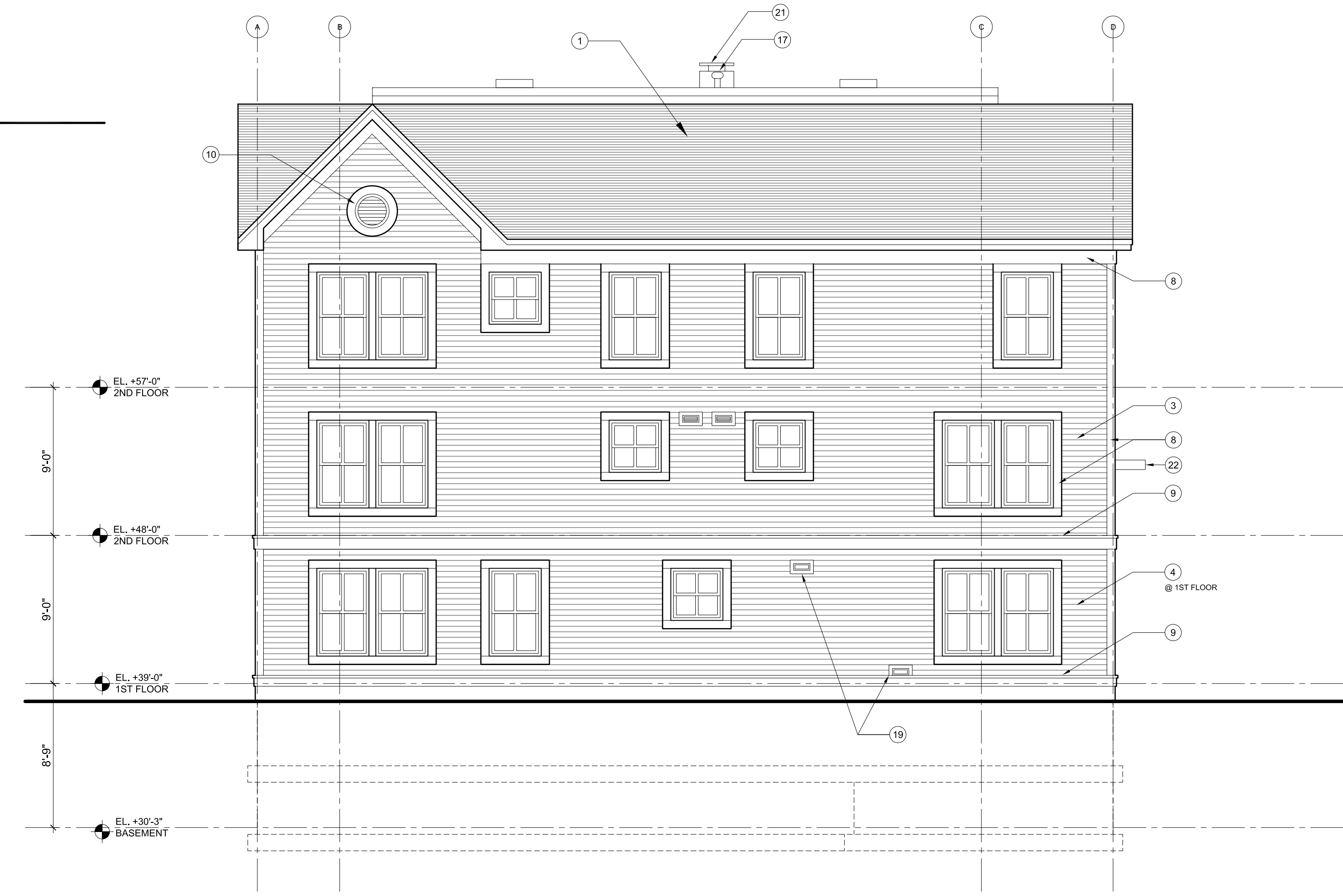

LEGEND:

- 1 ASPHALT SHINGLES, TYP.
- 2 ICE AND WATER SHIELD COVERED BY ASPHALT SHINGLES
- 3 VINYL CLAPBOARD SIDING
- 4 CEMENT CLAPBOARD SIDING
- 5 BRICK VENEER
- 6 CONCRETE BLOCK BELT COURSE, TYP.
- 7 CONCRETE BLOCK SILL, TYP.
- 8 PVC TRIM, TYP.
- 9 PVC WATERTABLE / BELT TRIM, TYP.
- 10 GABLE VENT
- 11 VINYL RAILING SYSTEM, TYP.
- 12 GRANITE STEPS
- 13 MASONRY WALL
- 14 GRANITE CAP
- 15 PRECAST CONCRETE CAP
- 16 IRON SECURITY FENCE
- 17 ROOF VENT, S.M.D.
- 18 ELECTRICAL METERS
- 19 MECHANICAL LOUVER / VENT
- 20 GUTTER AND DOWNSPOUT, SEE ROOF PLAN FOR LOCATION
- 21 BOILER FLUE, SEE ROOF PLAN FOR LOCATION
- 22 EXTERIOR LIGHT FIXTURE, S.E.D.
- 23 GAS METER, S.M.D.

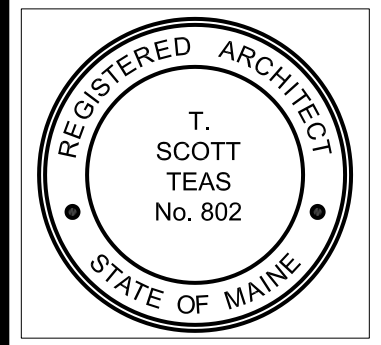

TFH ARCHITECTS



GRANT & MELLEEN SREET
PARKSIDE NEIGHBORHOOD CENTER & AFFORDABLE HOUSING
PEOPLE'S REGIONAL OPPORTUNITY PROGRAM
PORTLAND, MAINE

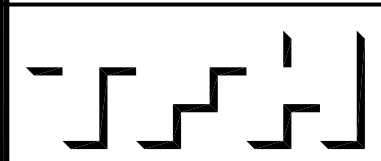

TFH ARCHITECTS
100 COMMERCIAL STREET
PORTLAND MAINE 04101
TELEPHONE 207 775 6141
ARCHITECTURE PLANNING

CONSULTANTS:

CIVIL:
Prishan & Greer
170 US Route One
Farmington, ME 04105
207-785-6242

STRUCTURAL:
Structural Design Consulting
Five Baskin Lane
Farmington, ME 04105-2448
207-878-8030

MECHANICAL:
Whitney Engineering
10 Danforth Place
Portland, ME 04102
207-833-2921

ELECTRICAL:
Bennett Engineering
7 Barwell Road
Freeport, ME 04032
207-865-9475

REVISIONS:

DATE: 01/29/04
PROJECT No. 0114
DRAWN BY: DAM/SA
CHECKED BY: TST
SCALE: AS NOTED

SHEET TITLE:

SOUTH AND EAST
ELEVATION

BUILDING B

A2.0