

TFH ARCHITECTS

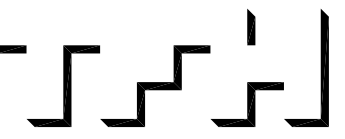

GRANT & MILLEN SREET
PARKSIDE NEIGHBORHOOD CENTER & AFFORDABLE HOUSING
PEOPLE'S REGIONAL OPPORTUNITY PROGRAM
PORTLAND, MAINE



TFH ARCHITECTS
100 COMMERCIAL STREET
PORTLAND MAINE 04101
TELEPHONE 207 775 6141
ARCHITECTURE PLANNING

CONSULTANTS:

CIVIL:
Pratt & Green
175 US Route One
Farmington, ME 04105
207-781-0242

STRUCTURAL:
Structural Design Consulting
Five Baskin Lane
Farmington, ME 04105-2448
207-878-8030

MECHANICAL:
Whitney Engineering
10 Danforth Place
Portland, ME 04102
207-833-2921

ELECTRICAL:
Bennett Engineering
7 Bennett Road
Fryeburg, ME 04032
207-865-9475

REVISIONS:

DATE: 01/29/04

PROJECT No. 0114

DRAWN BY: DAM/SA

CHECKED BY: TST

SCALE: AS NOTED

SHEET TITLE:

3RD FLOOR PLAN

BUILDING B

A1.3

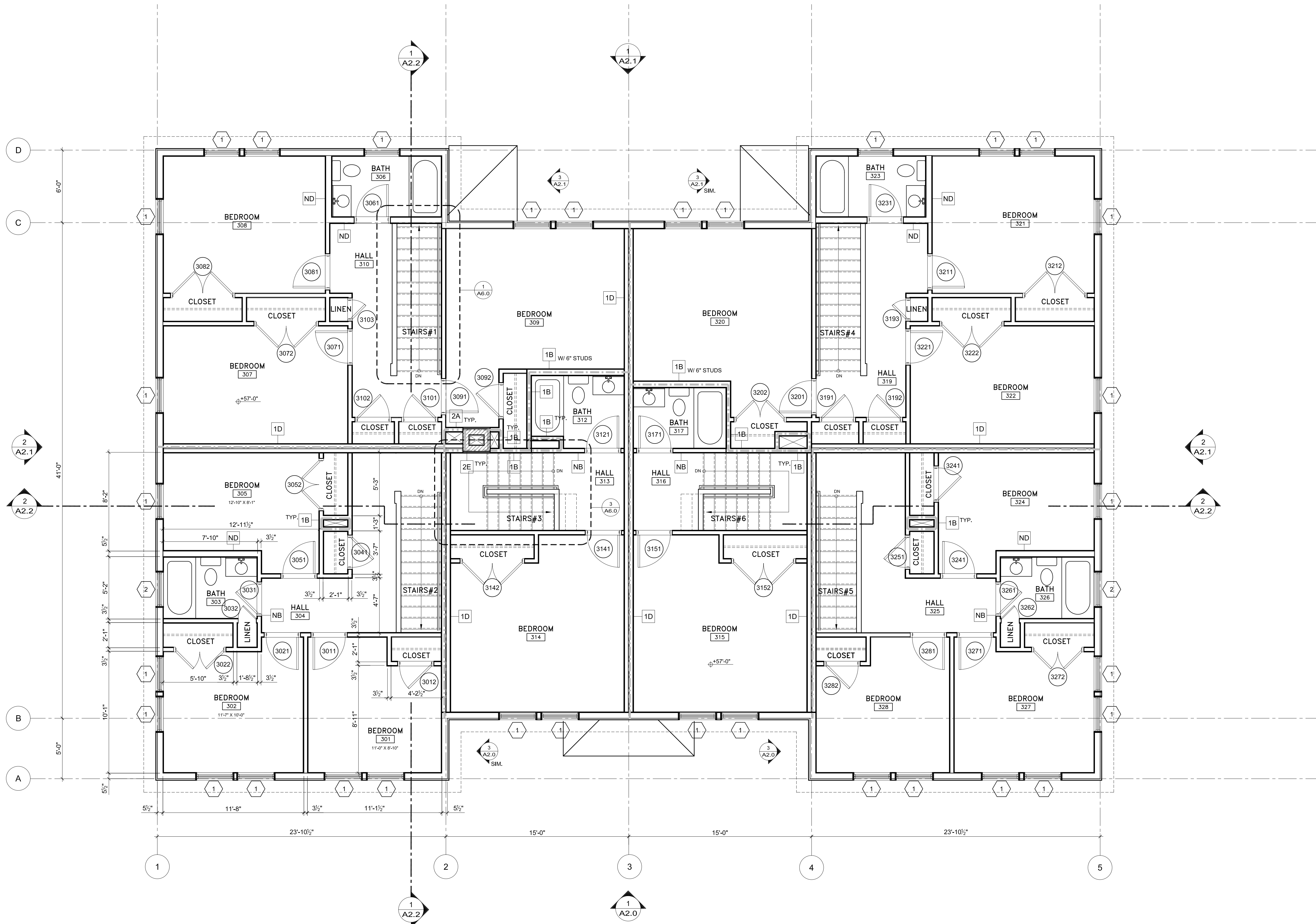

1 3RD FLOOR PLAN BUILDING B
1/4" = 1'-0"

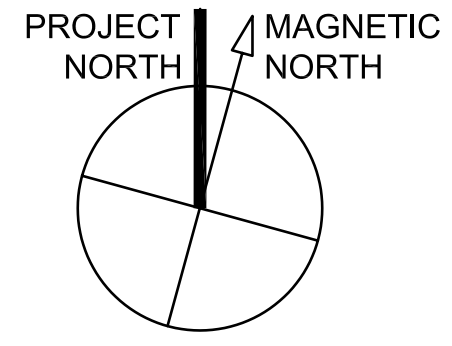
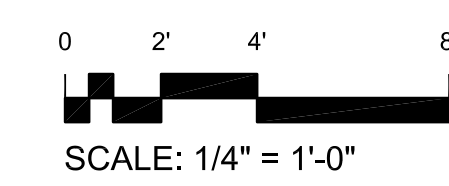

T:\00_TFH Projects\PROJ0114_Mellen Grant\Drawings\Plan\0114_A1.3_3rdF_Bldg.dwg, 24/08 FLOOR PLAN, 2/26/2004, 6:17:22 PM