

TFH ARCHITECTS



GRANT & MILLEN SREET  
PARKSIDE NEIGHBORHOOD CENTER & AFFORDABLE HOUSING  
PEOPLE'S REGIONAL OPPORTUNITY PROGRAM  
PORTLAND, MAINE

TFH ARCHITECTS  
100 COMMERCIAL STREET  
PORTLAND MAINE 04101  
TELEPHONE 207 775 6141  
ARCHITECTURE PLANNING

CONSULTANTS:  
CIVIL: Prakash & Greer  
170 US Route One  
Farmton, ME 04105  
207-781-0242  
STRUCTURAL: Structural Design Consulting  
Five Baskin Lane  
Farmton, ME 04105-2448  
207-878-8030  
MECHANICAL: Whitney Engineering  
10 Danforth Place  
Portland, ME 04102  
207-833-2931  
ELECTRICAL: Bennett Engineering  
7 Barwell Road  
Freeport, ME 04032  
207-865-0475

REVISIONS:  
DATE: 01/29/04  
PROJECT No. 0114  
DRAWN BY: DAM/SA  
CHECKED BY: TST  
SCALE: AS NOTED

SHEET TITLE:  
2ND FLOOR PLAN

BUILDING B  
A1.2

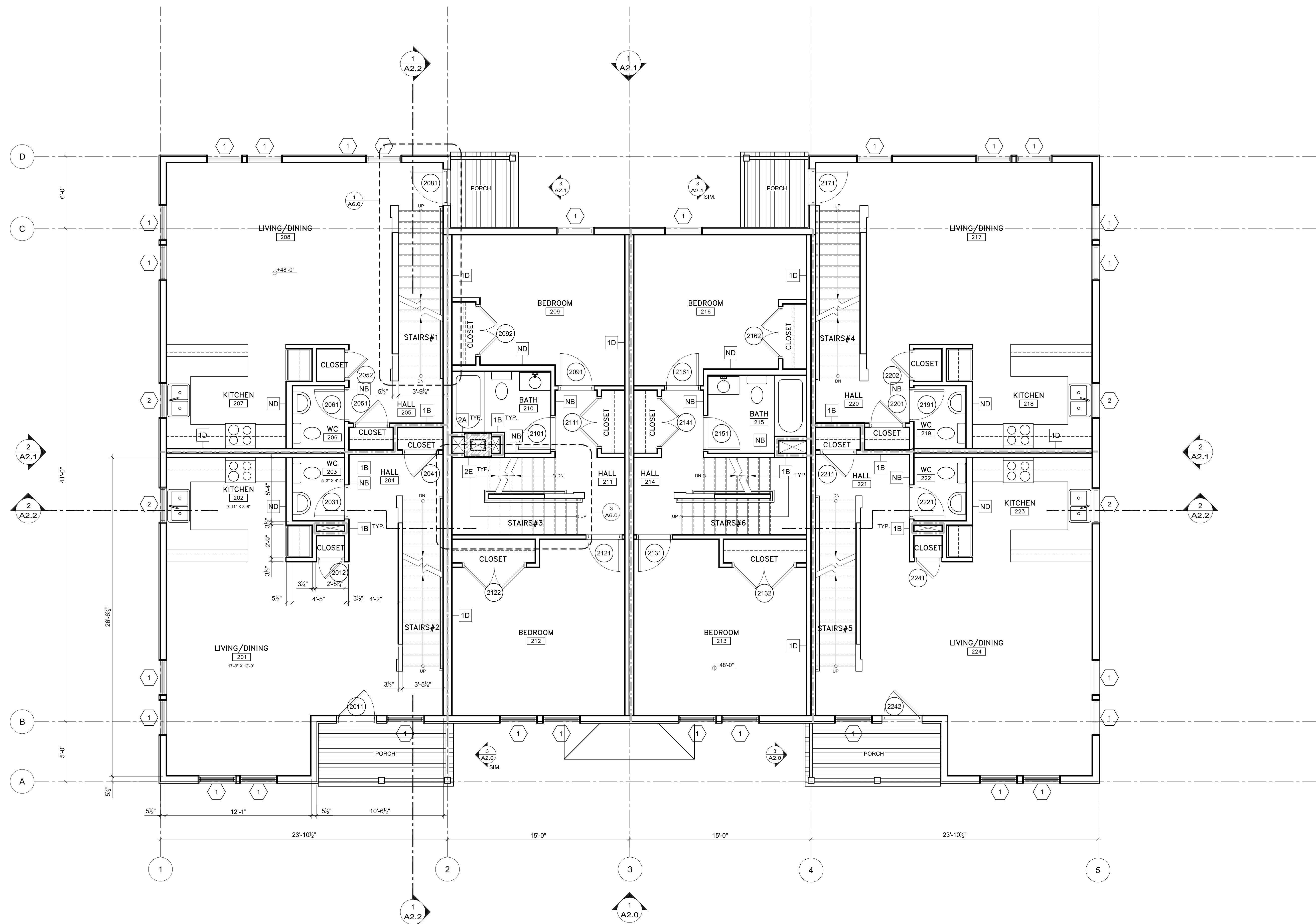

1 2ND FLOOR PLAN BUILDING B  
1/4" = 1'-0"

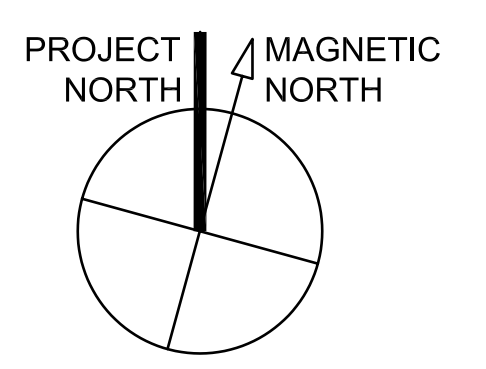
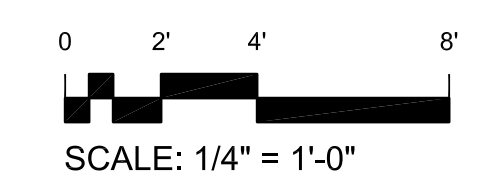

T:\00\_TFH Projects\PROP0114\_Maine\_GrantDrawings\Plan0114\_A1.2\_2ndFL\_Bldg.dwg, 2008 FLOOR PLAN, 2008/004, 4:27:19 PM