

TFH ARCHITECTS

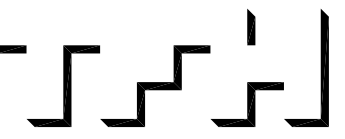

GRANT & MELLEEN SREET
PARKSIDE NEIGHBORHOOD CENTER & AFFORDABLE HOUSING
PEOPLE'S REGIONAL OPPORTUNITY PROGRAM
PORTLAND, MAINE



TFH ARCHITECTS
100 COMMERCIAL STREET
PORTLAND MAINE 04101
TELEPHONE 207 775 6141
ARCHITECTURE PLANNING

CONSULTANTS:

CIVIL:
Pratt & Green
170 US Route One
Farmton, ME 04105
207-785-0242

STRUCTURAL:
Structural Design Consulting
Pine Barren Lane
Farmton, ME 04105-2448
207-785-0230

MECHANICAL:
Whitney Engineering
10 Danforth Place
Portland, ME 04102
207-833-2921

ELECTRICAL:
Bennett Engineering
7 Barwell Road
Freeport, ME 04032
207-865-0475

REVISIONS:

△ 01/11/04 - GENERAL REVISIONS

DATE: 01/29/04

PROJECT No. 0114

DRAWN BY: DAM/SA

CHECKED BY: TST

SCALE: AS NOTED

SHEET TITLE:

1ST FLOOR PLAN

BUILDING B

A1.1

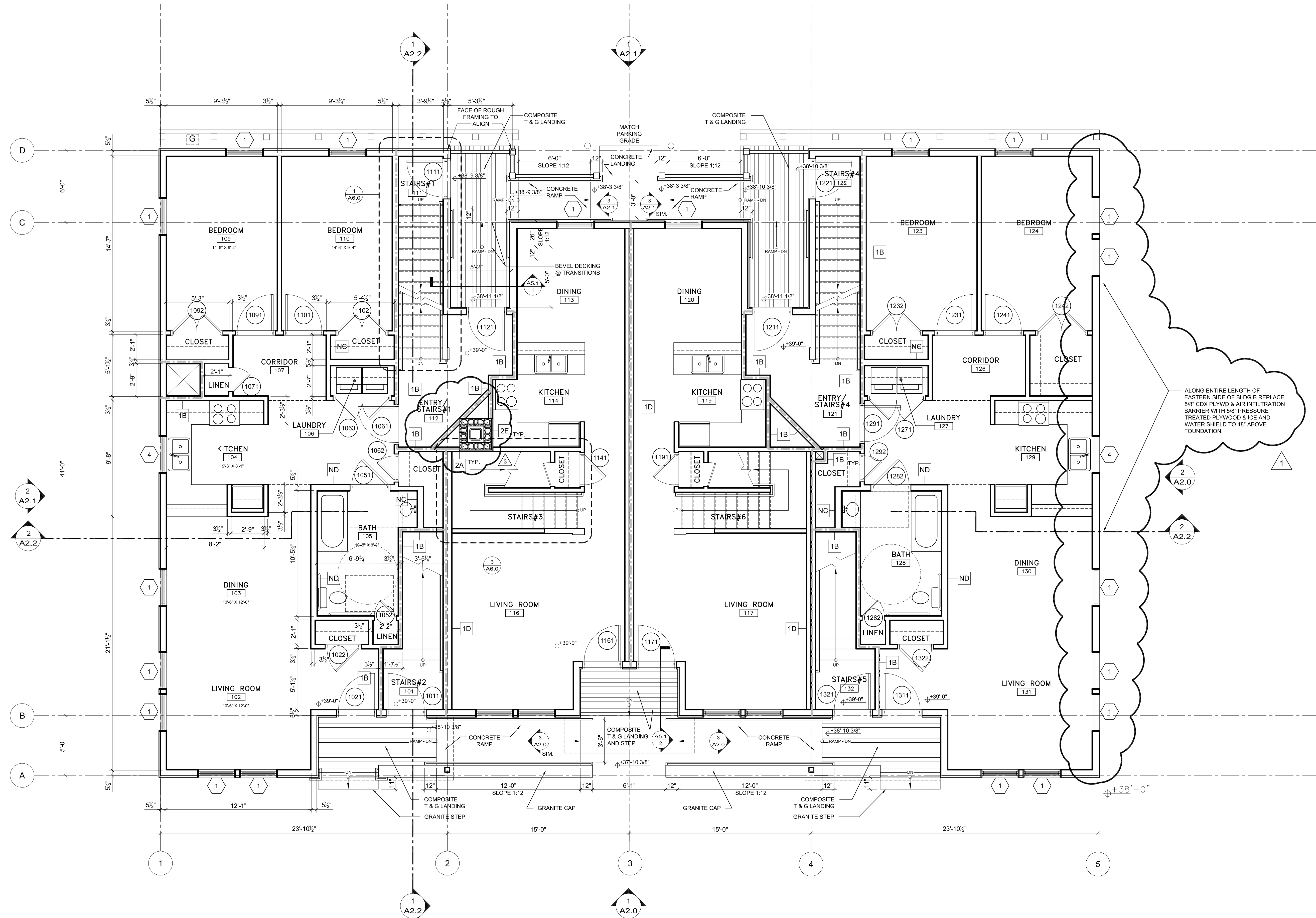

1 1ST FLOOR PLAN BUILDING B
1/4" = 1'-0"

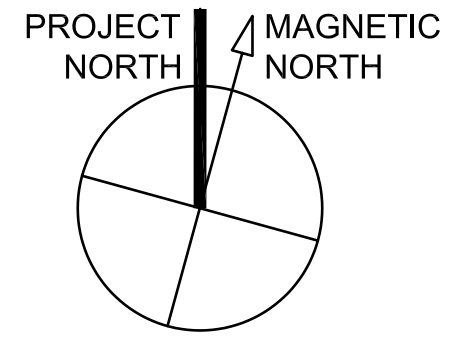
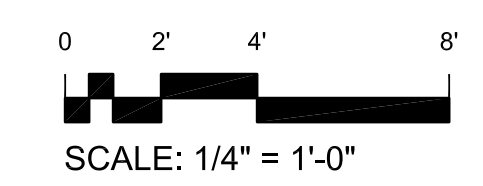

T:\00_TFH\Projects\PROP0114_Melleen_GrandDrawing\Floor01\A1.1_1stF_Bldg.B.dwg, 24/08 FLOOR PLAN, 2/29/04, 3:53:37 PM