

1 1ST FLOOR PLAN
1/2" = 1'-0"

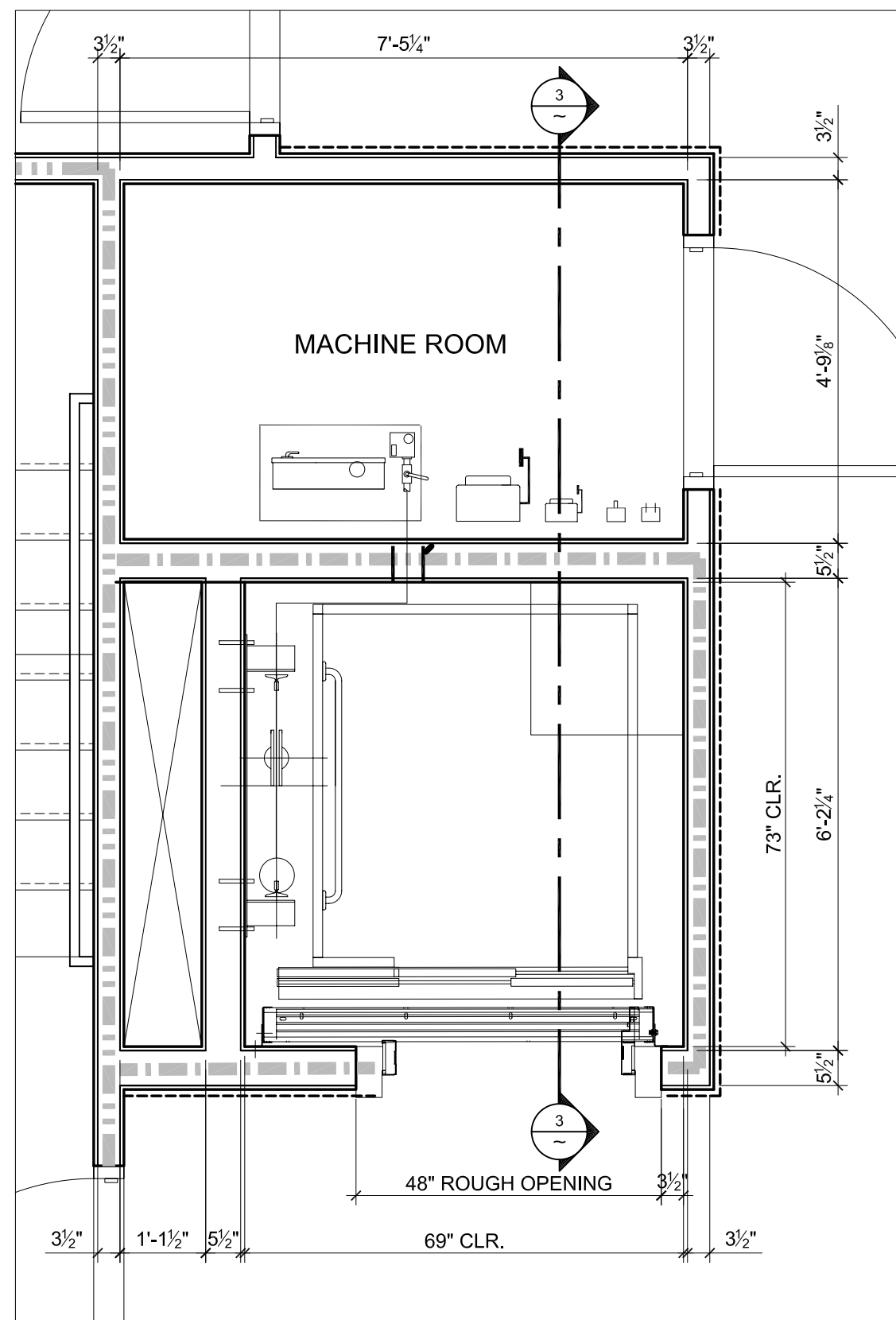

2 BASEMENT FLOOR PLAN
1/2" = 1'-0"

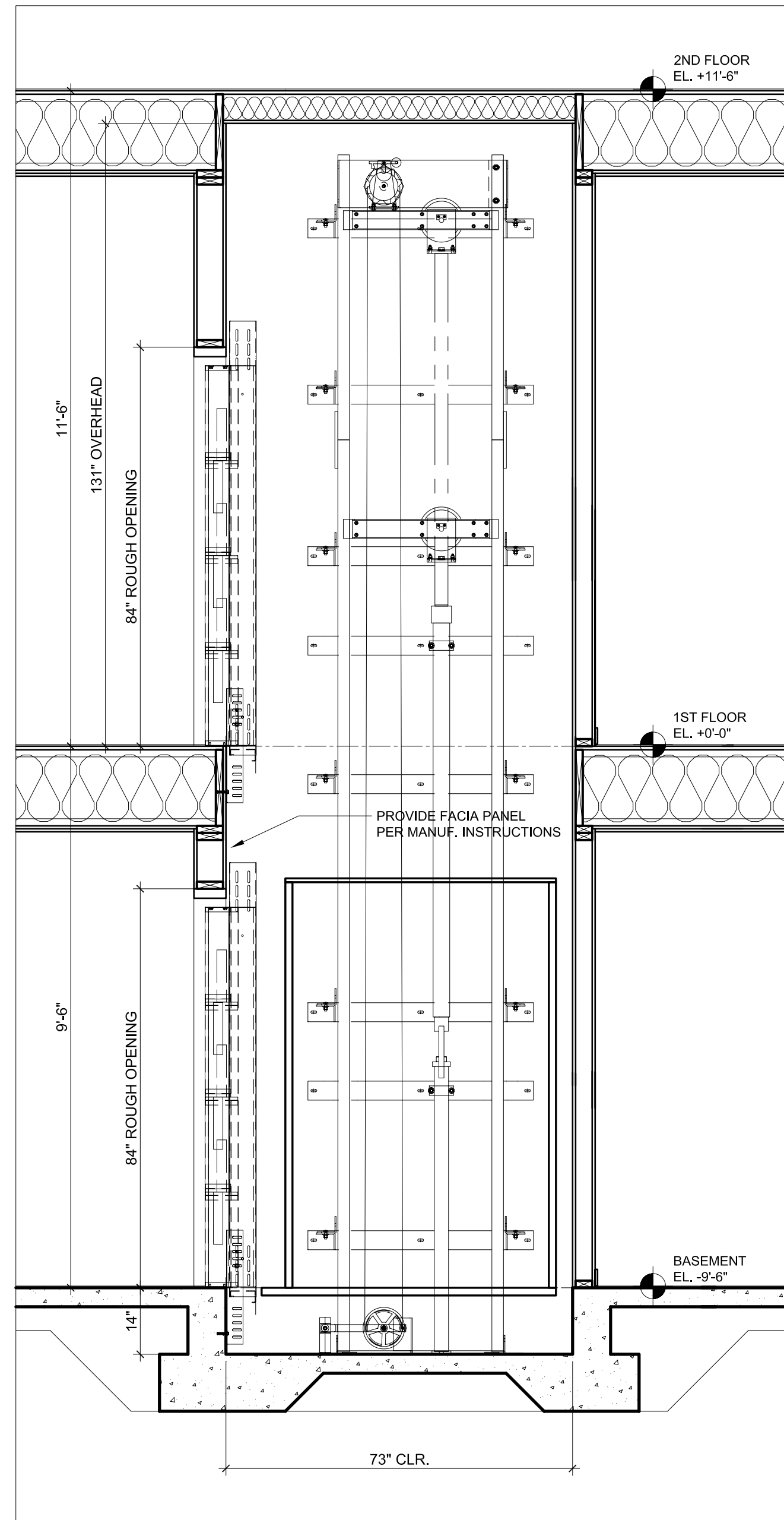

3 SECTION
1/2" = 1'-0"

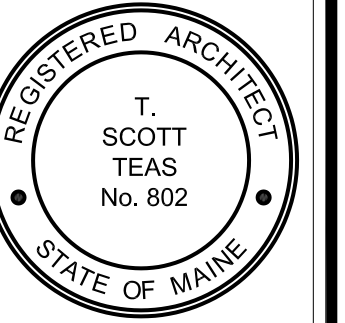

TFH ARCHITECTS



GRANT & MILLEN SREET
PARKSIDE NEIGHBORHOOD CENTER & AFFORDABLE HOUSING
PEOPLE'S REGIONAL OPPORTUNITY PROGRAM
PORTLAND, MAINE

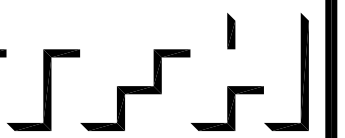

TFH ARCHITECTS
100 COMMERCIAL STREET
PORTLAND MAINE 04101
TELEPHONE 207 775 6141
ARCHITECTURE PLANNING

CONSULTANTS:

CIVIL:
Pridham & Greer
175 US Route One
Farmton, ME 04105
207-785-6242

STRUCTURAL:
Structural Design Consulting
Free Balam Lane
Farmton, ME 04105-2448
207-878-8030

MECHANICAL:
Whitney Engineering
10 Danforth Place
Portland, ME 04102
207-833-2921

ELECTRICAL:
Bennett Engineering
7 Barwell Road
Freeport, ME 04032
207-865-9475

REVISIONS:

DATE: 01/29/04

PROJECT No. 0114

DRAWN BY: DAM/SA

CHECKED BY: TST

SCALE: AS NOTED

SHEET TITLE:

ELEVATOR
PLAN AND DETAILS

BUILDING A

A6.1

T:\02_TFH Projects\PROJ0114_Mellen Grant\Drawings\Details\A6.1_Elevator.dwg, 24/08 ELEVATOR DETAILS, 2/27/2004 10:55:08 AM