

T:\00_TFH Projects\PROP0114_Mellen_GrandDrawings\Detail\A6.0_StairSbg.dwg, 24/03/2014 10:43:32

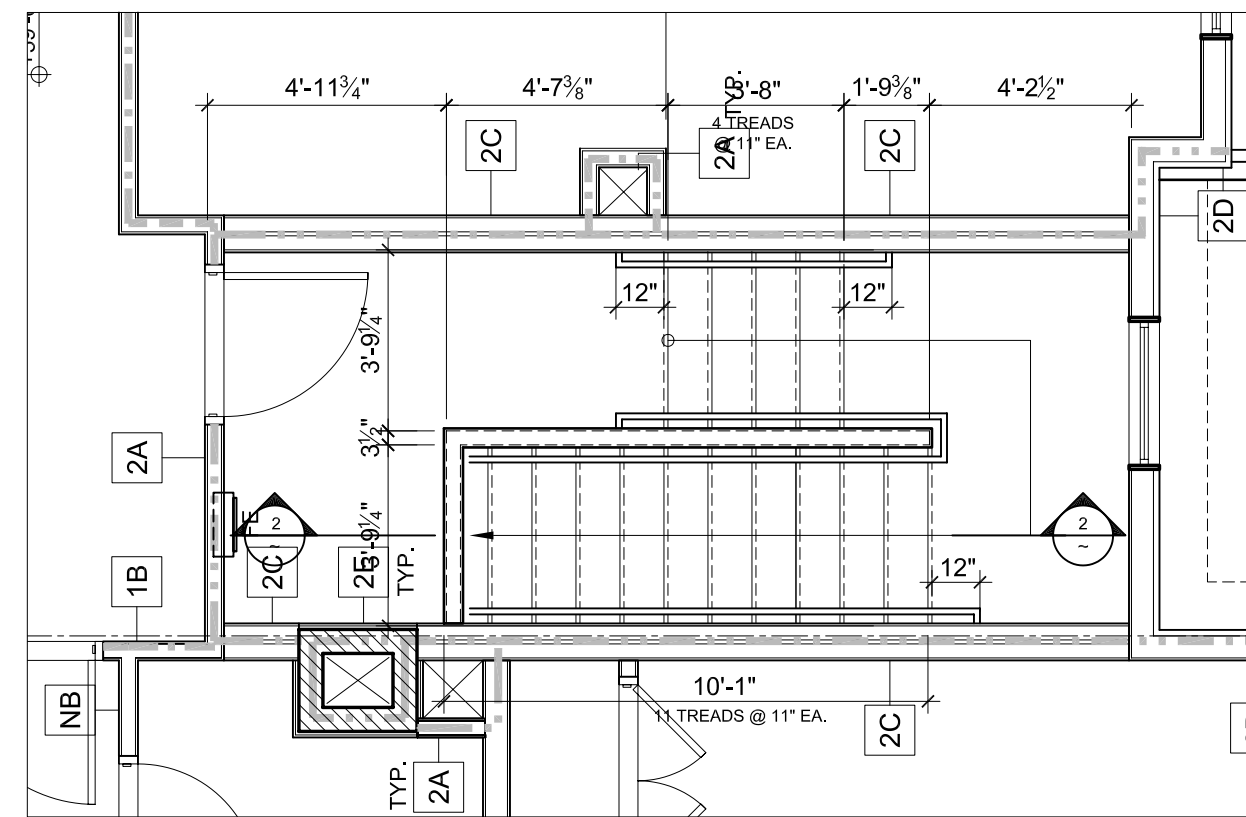

3RD FLOOR PLAN

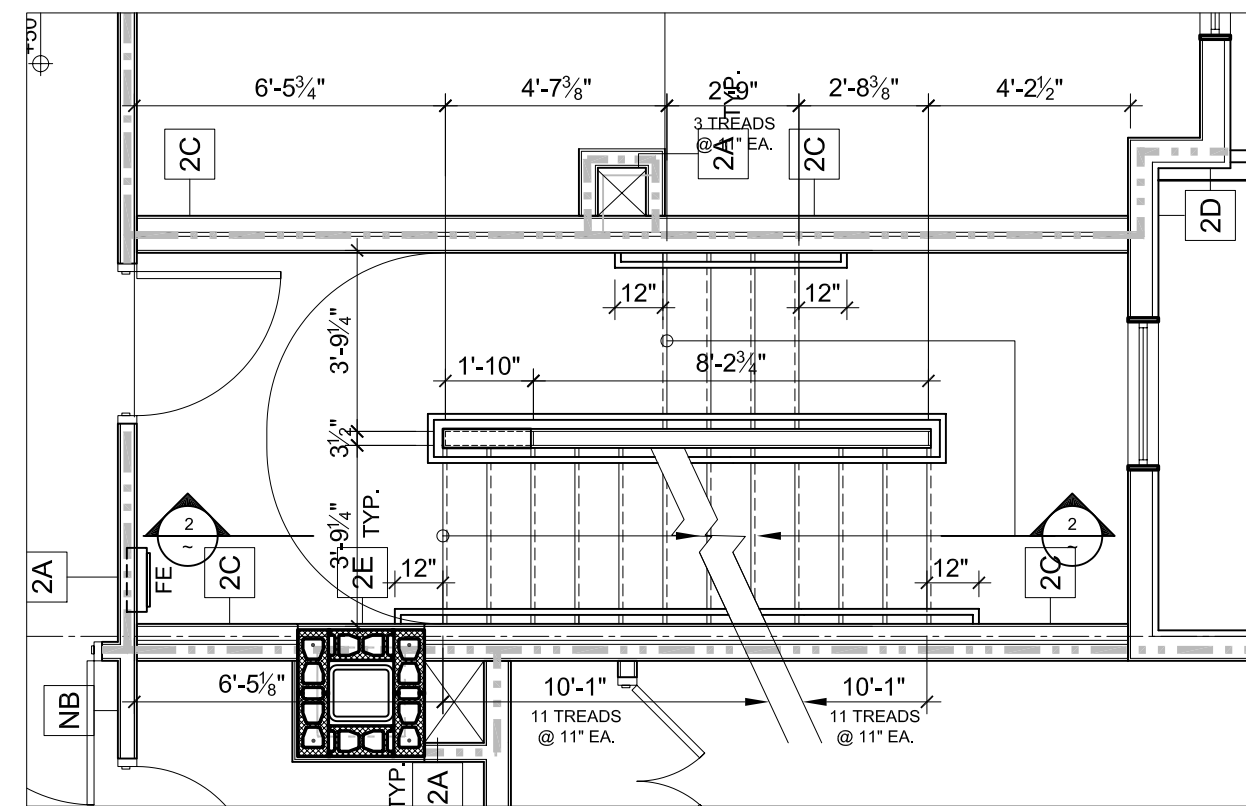

2ND FLOOR PLAN

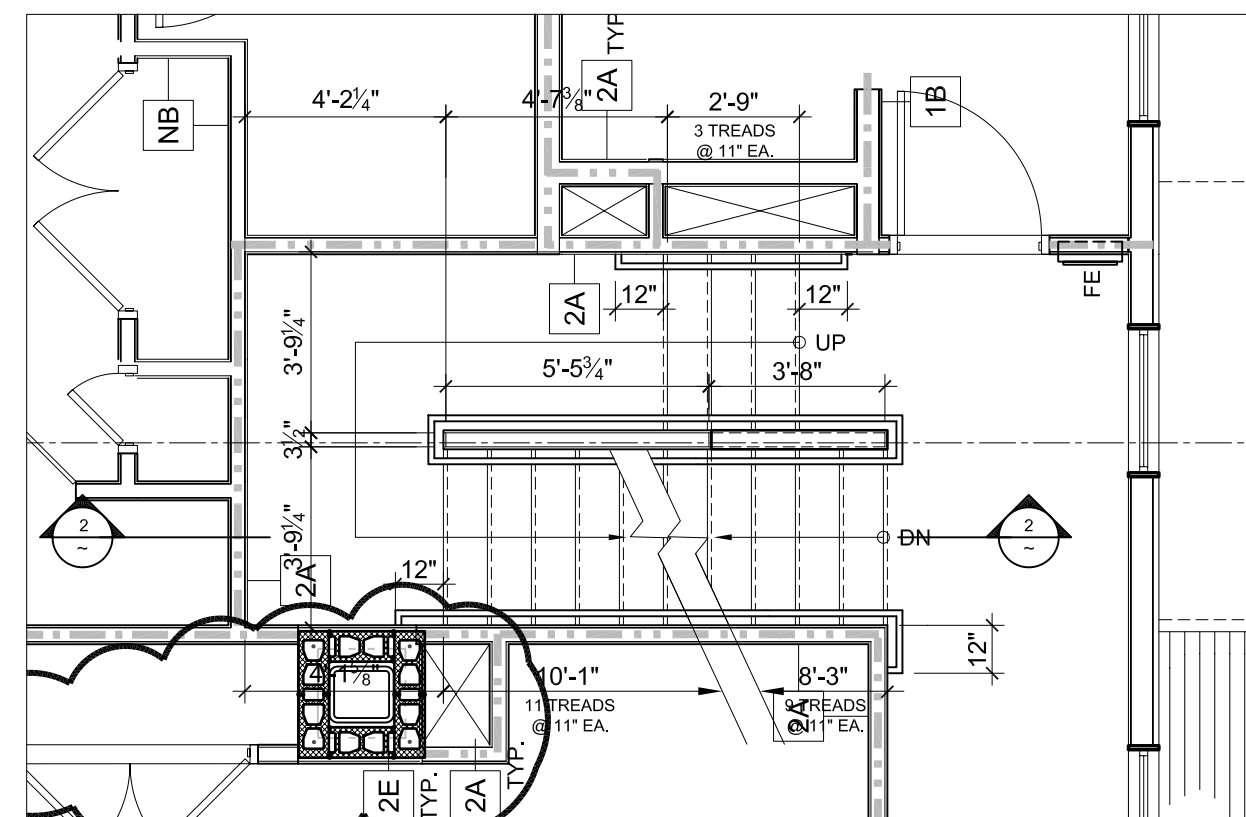

1ST FLOOR PLAN

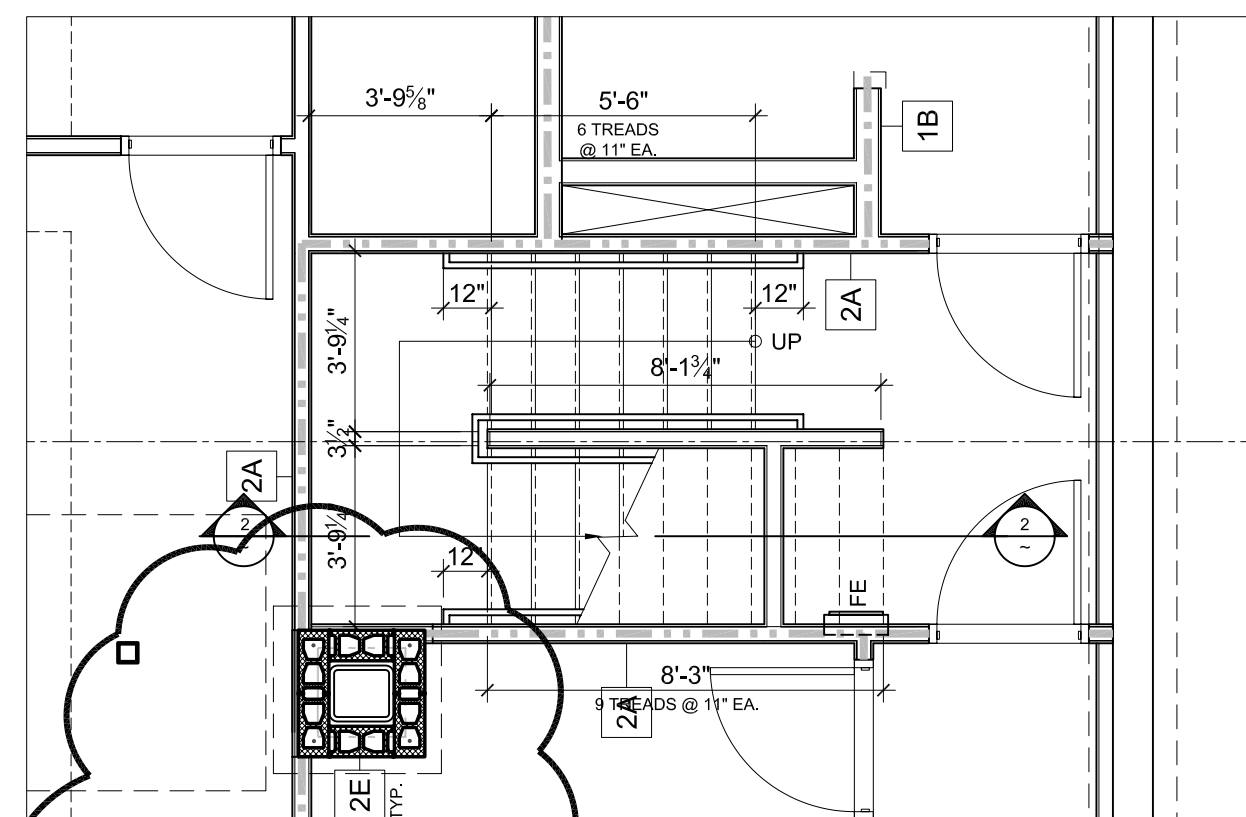

BASEMENT PLAN

1 FLOOR PLANS STAIR # 1
1/4" = 1'-0"

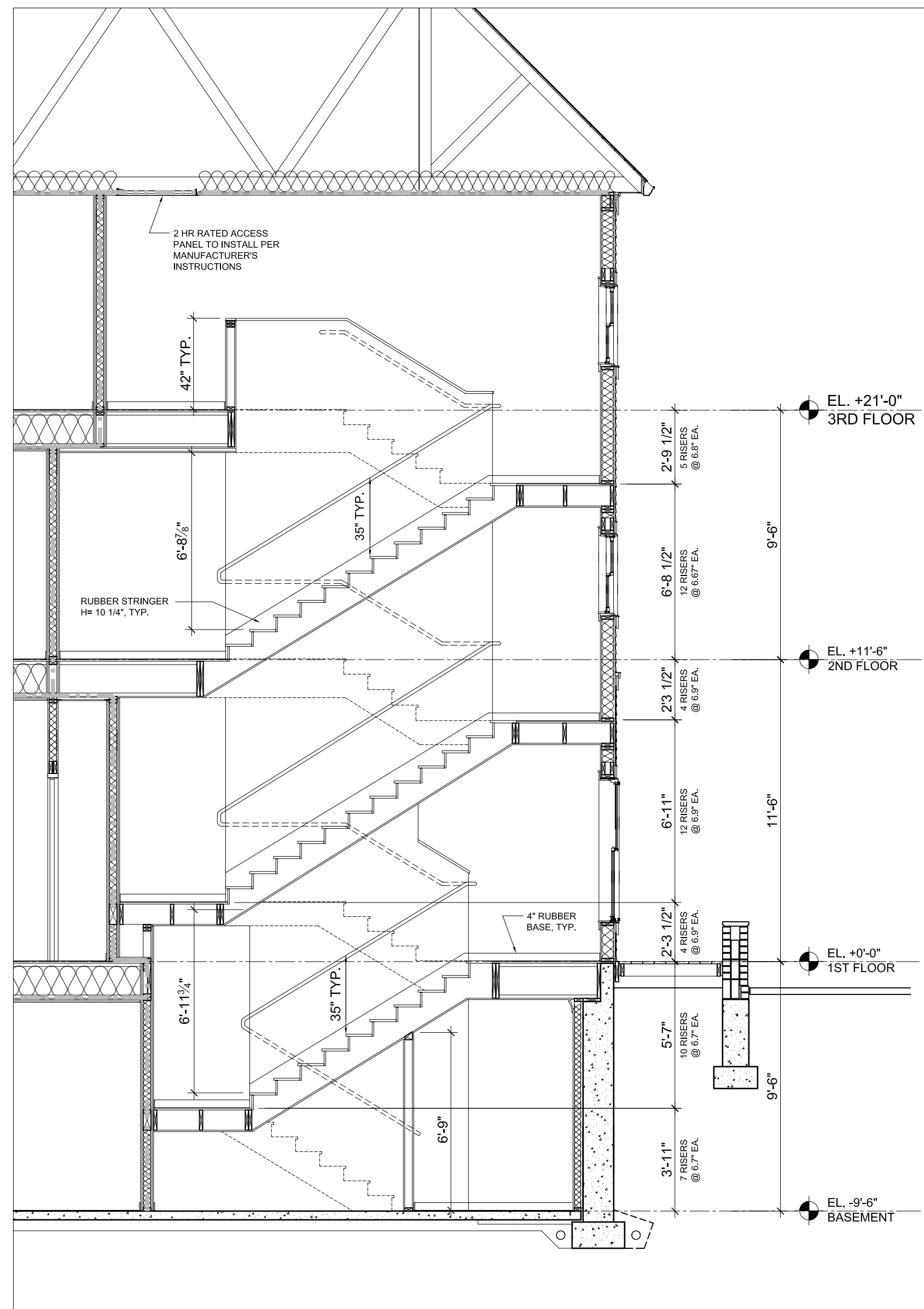

2 SECTION STAIR # 1
1/4" = 1'-0"

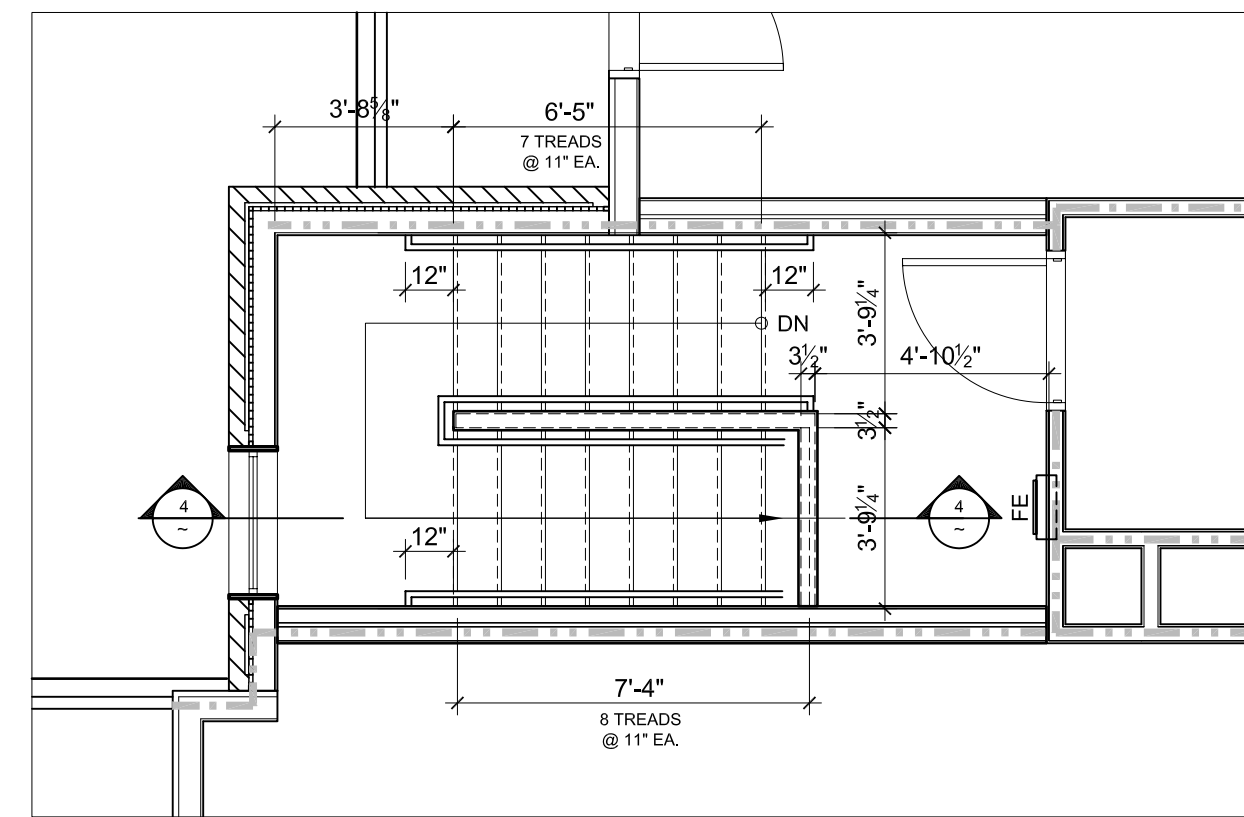

3RD FLOOR PLAN

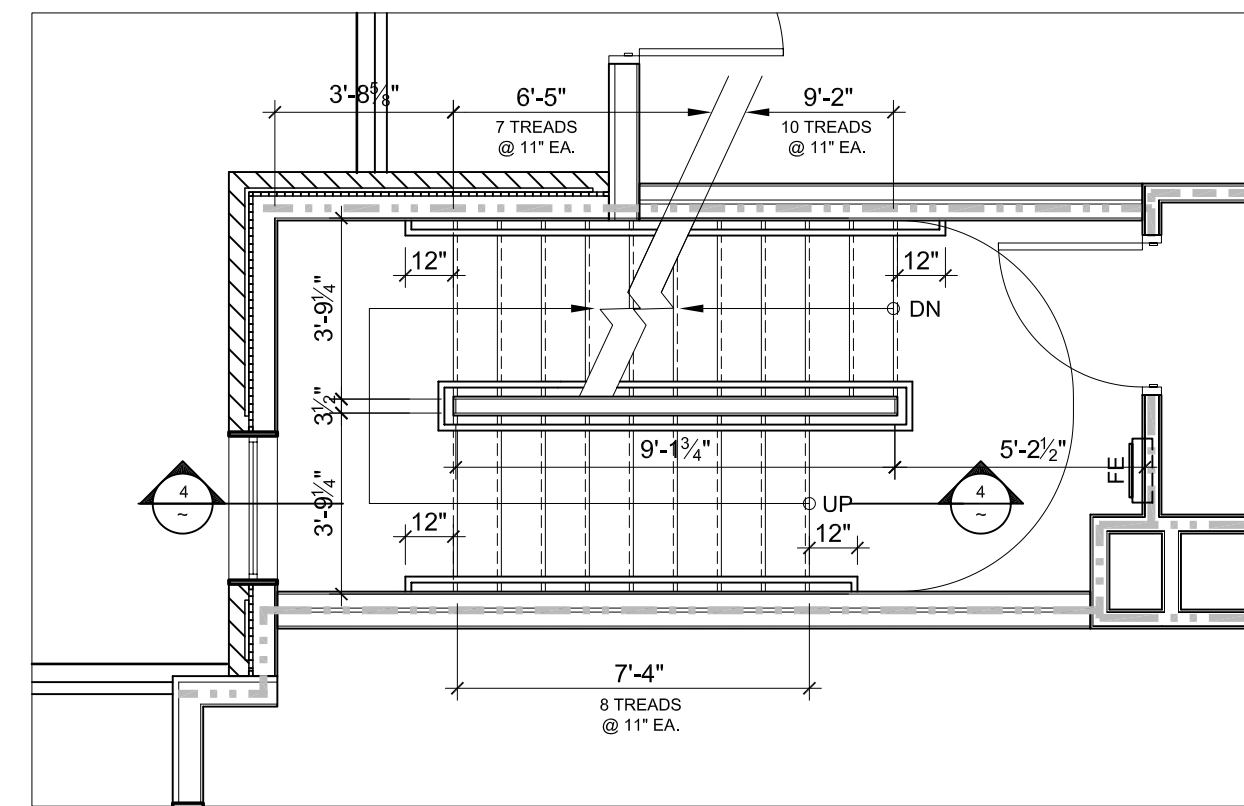

2ND FLOOR PLAN

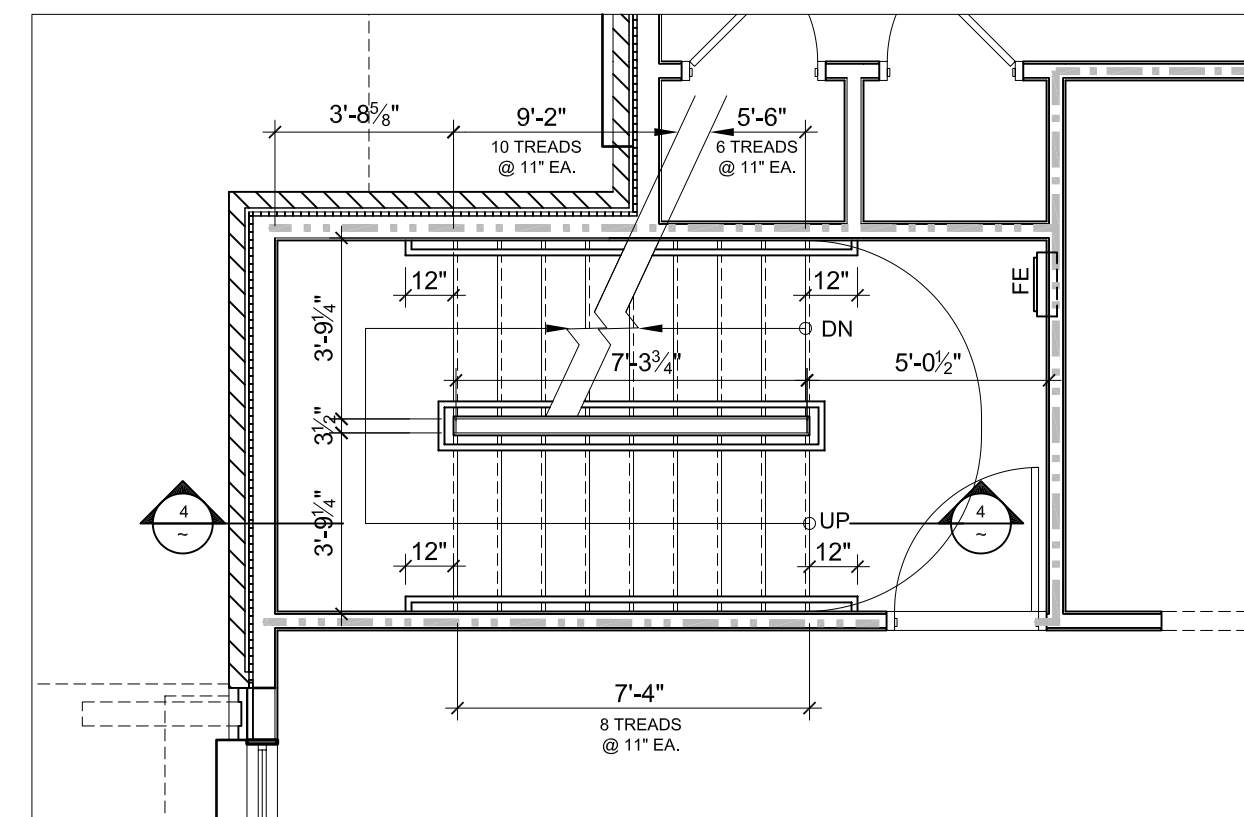

1ST FLOOR PLAN

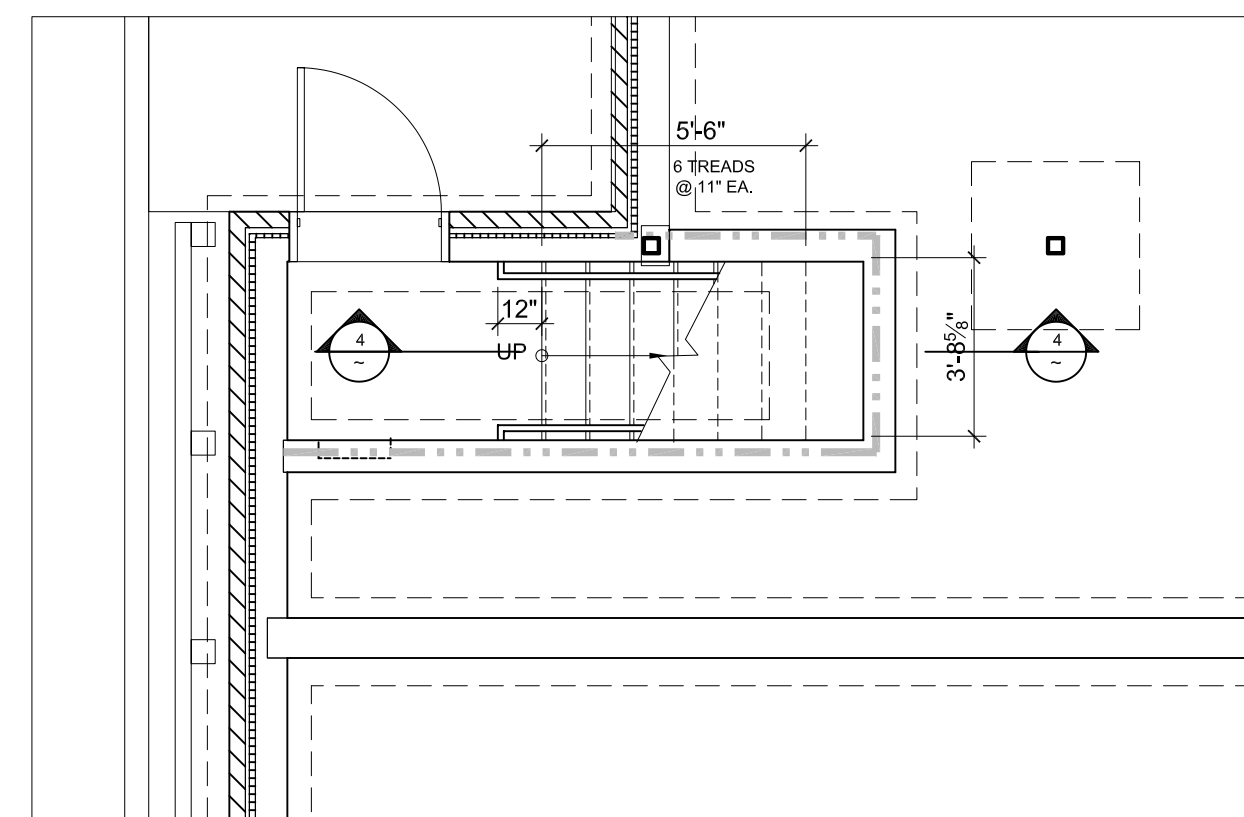

BASEMENT PLAN

3 FLOOR PLANS STAIR # 2
1/4" = 1'-0"

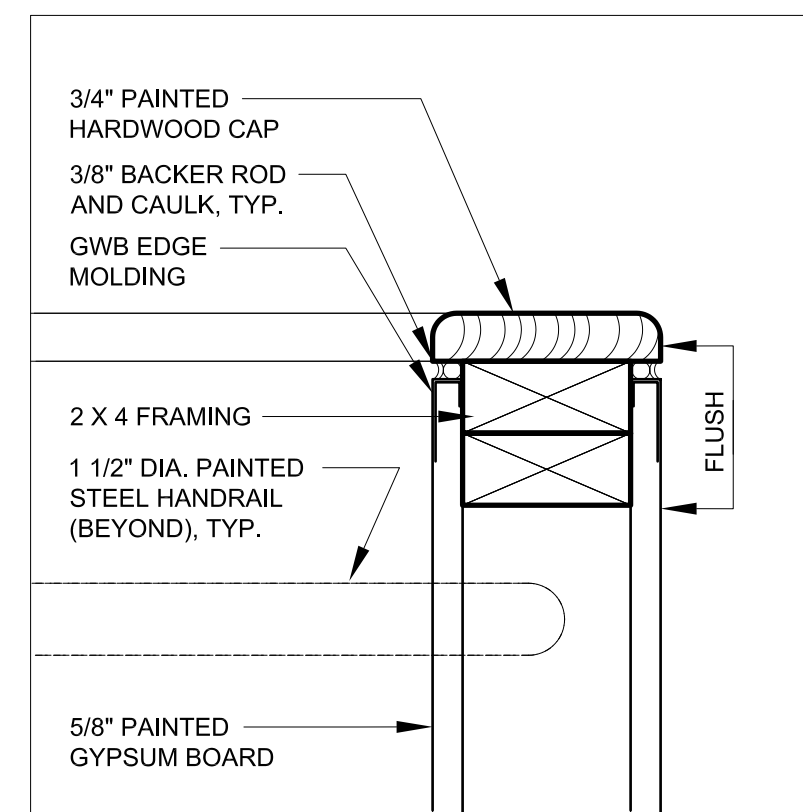

5 PARAPET DETAIL
3" = 1'-0"

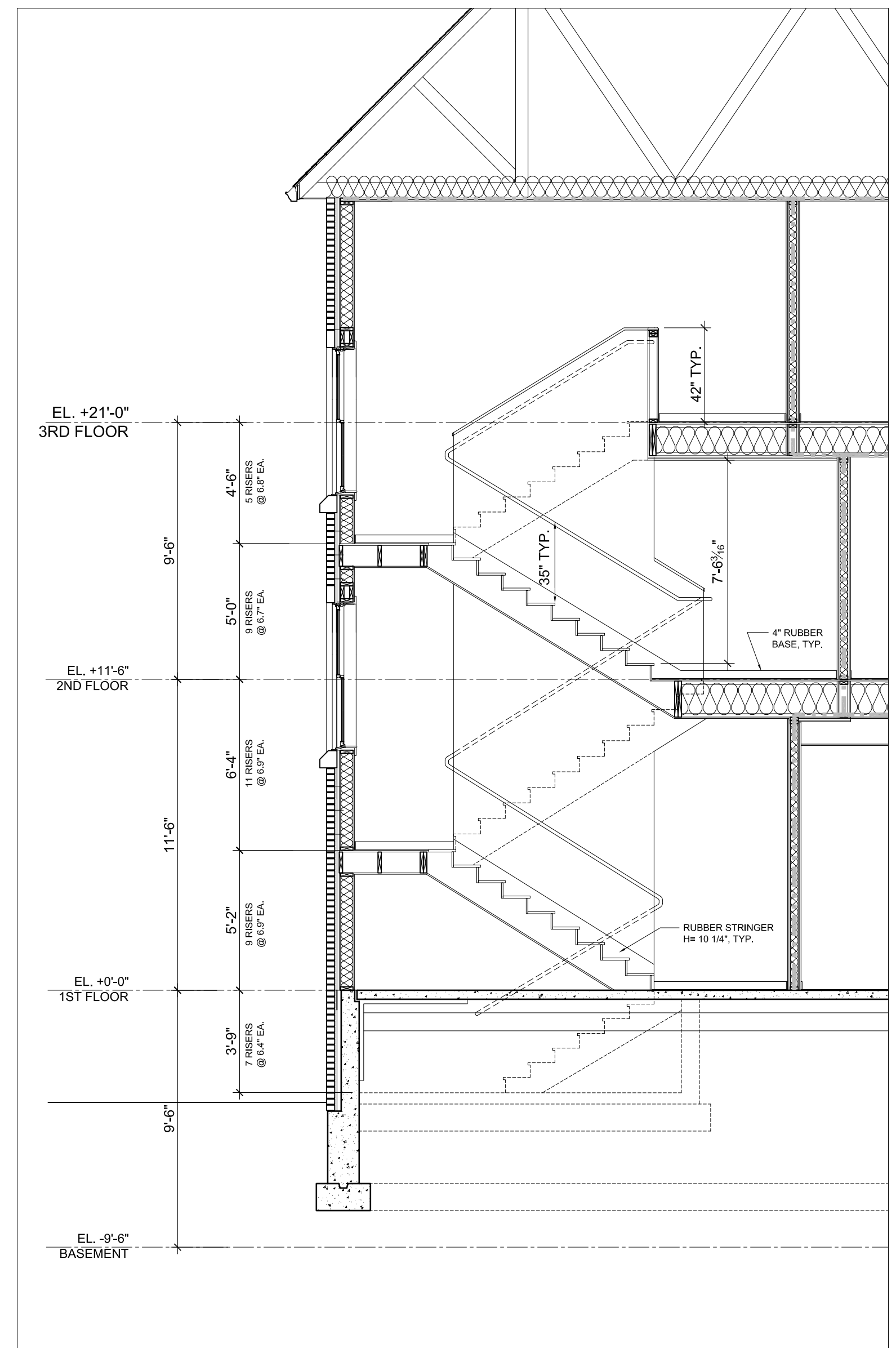

4 SECTION STAIR # 2
1/4" = 1'-0"

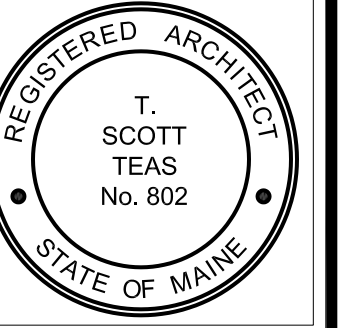

TFH ARCHITECTS



GRANT & MELLEEN SREET
PARKSIDE NEIGHBORHOOD CENTER & AFFORDABLE HOUSING
PEOPLE'S REGIONAL OPPORTUNITY PROGRAM
PORTLAND, MAINE

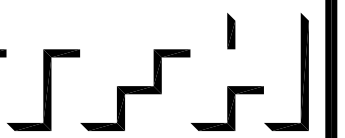

TFH ARCHITECTS
100 COMMERCIAL STREET
PORTLAND MAINE 04101
TELEPHONE 207 775 6141
ARCHITECTURE PLANNING

CONSULTANTS:

CIVIL:
Prisham & Greer
175 US Route One
Farmington, ME 04105
207-783-6242

STRUCTURAL:
Structural Design Consulting
Five Baskin Lane
Farmington, ME 04105-2448
207-878-6030

MECHANICAL:
Whitney Engineering
10 Danforth Place
Portland, ME 04102
207-633-3292

ELECTRICAL:
Bennett Engineering
7 Barrett Road
Freeport, ME 04032
207-865-9475

REVISIONS:

DATE: 01/29/04

PROJECT No. 0114

DRAWN BY: DAMISA

CHECKED BY: TST

SCALE: AS NOTED

SHEET TITLE:

STAIR

PLAN & SECTIONS

BUILDING A

A6.0