

1 SECTION THRU RAMP  
1/2" = 1'-0"

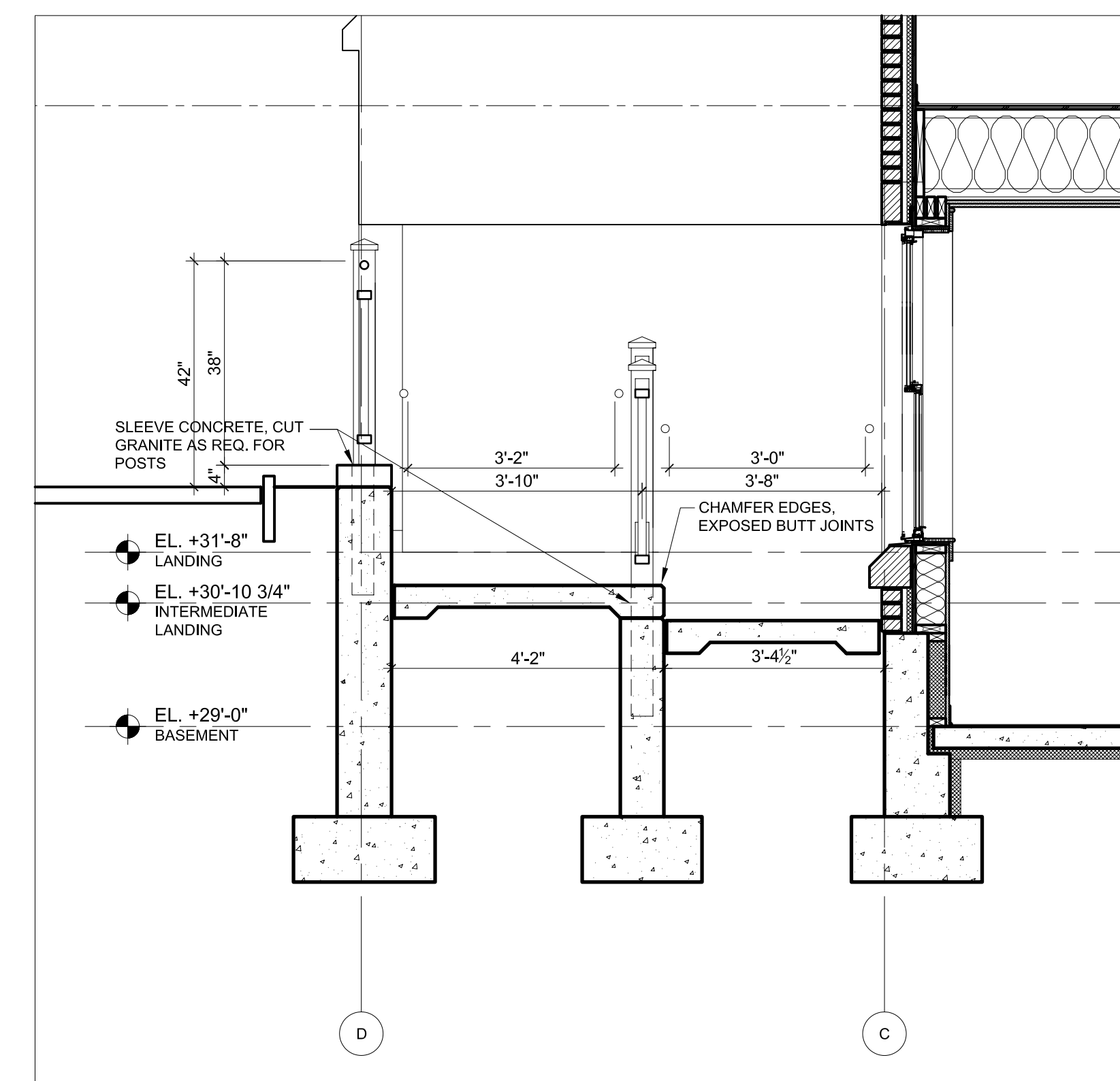

2 SECTION THRU RAMP  
1/2" = 1'-0"

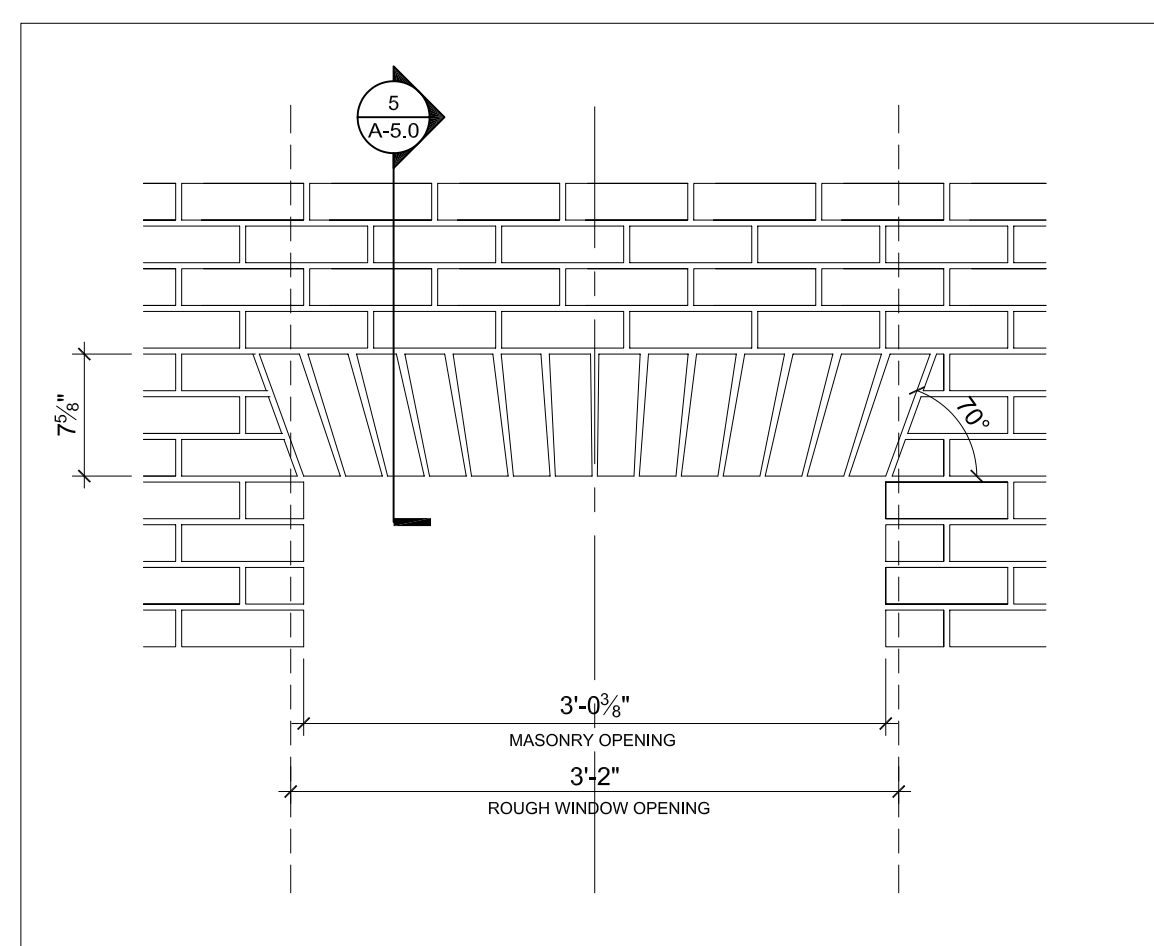

3 JACK ARC DETAIL  
1/2" = 1'-0"

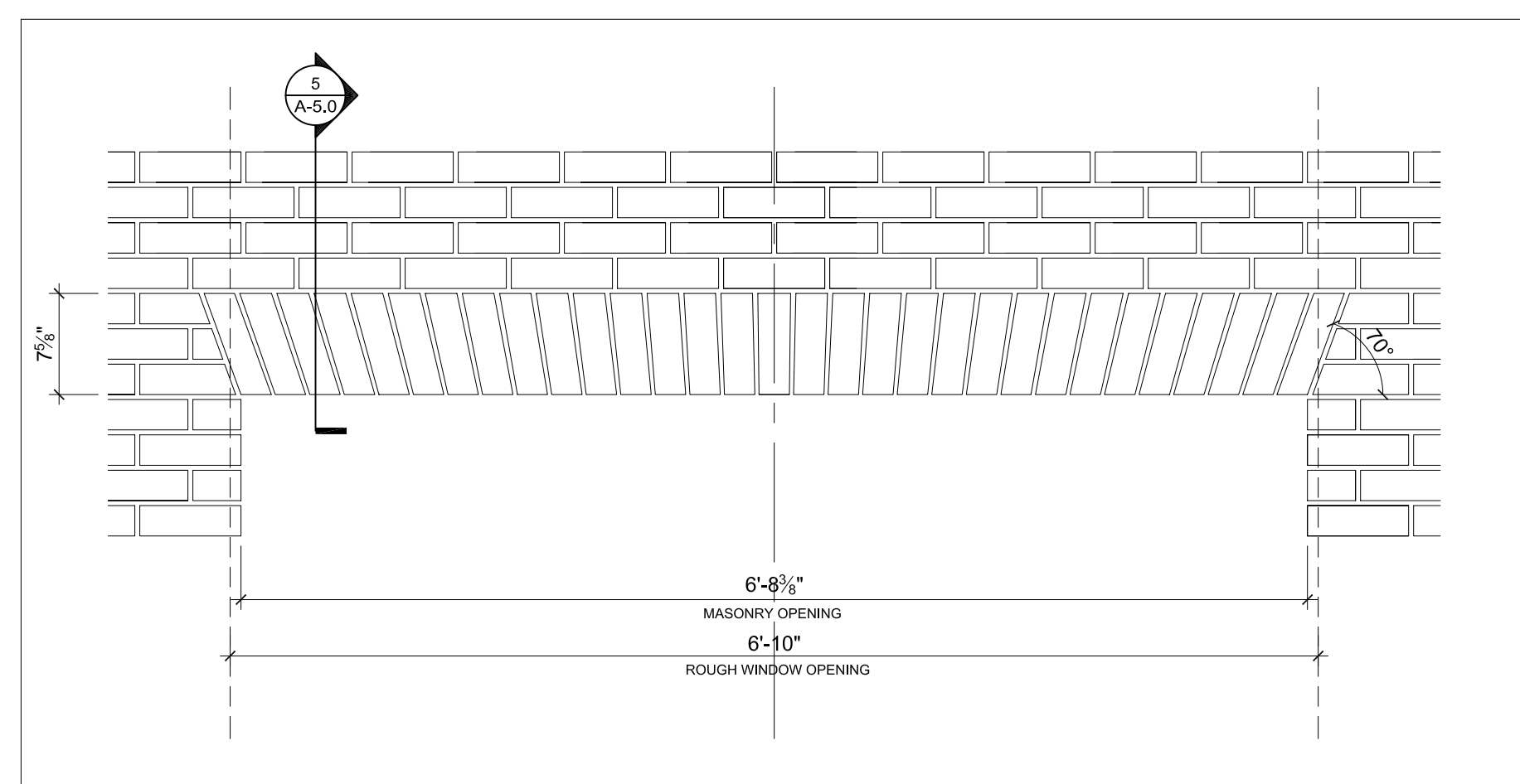

4 JACK ARC DETAIL  
1/2" = 1'-0"

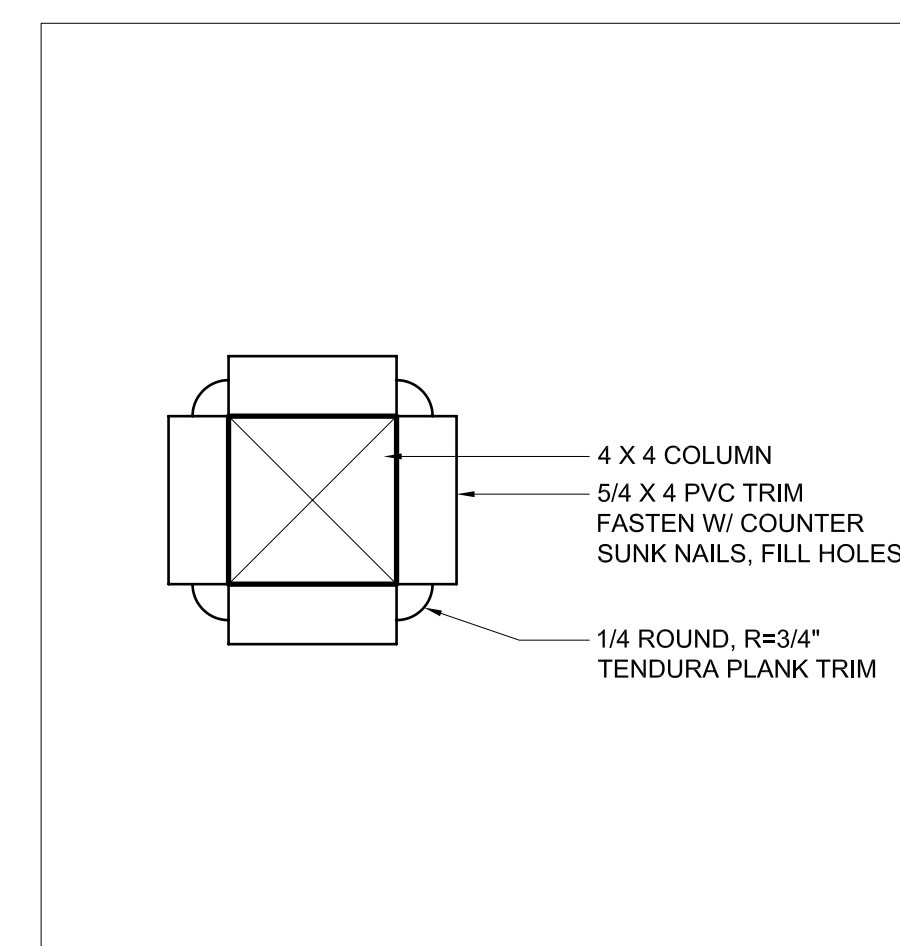

5 COLUMN @ PORCHES  
3" = 1'-0"

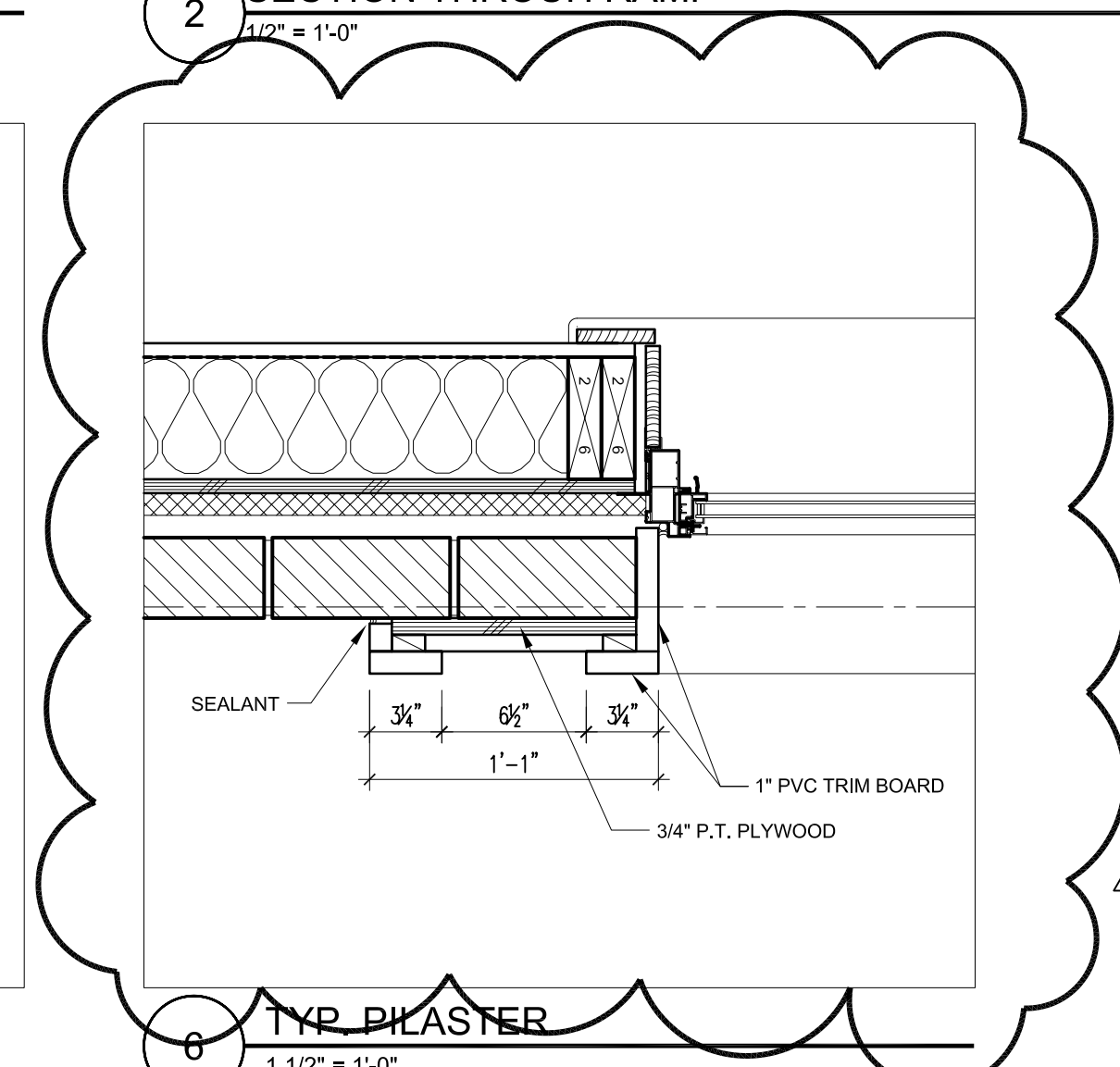

6 TYP. PLASTER  
1 1/2" = 1'-0"

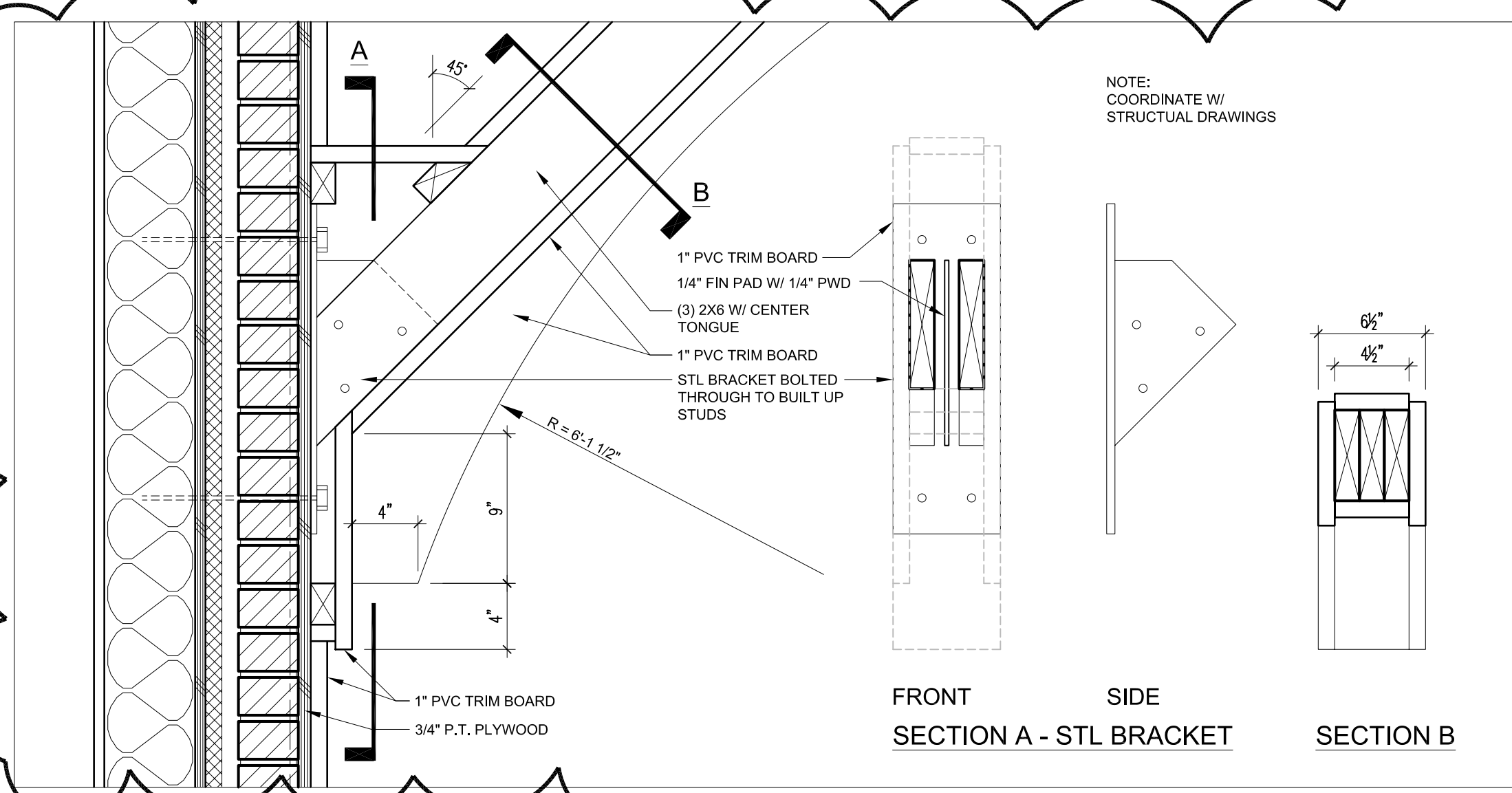

7 BRACKET - SECTION @ BOTTOM  
1 1/2" = 1'-0"

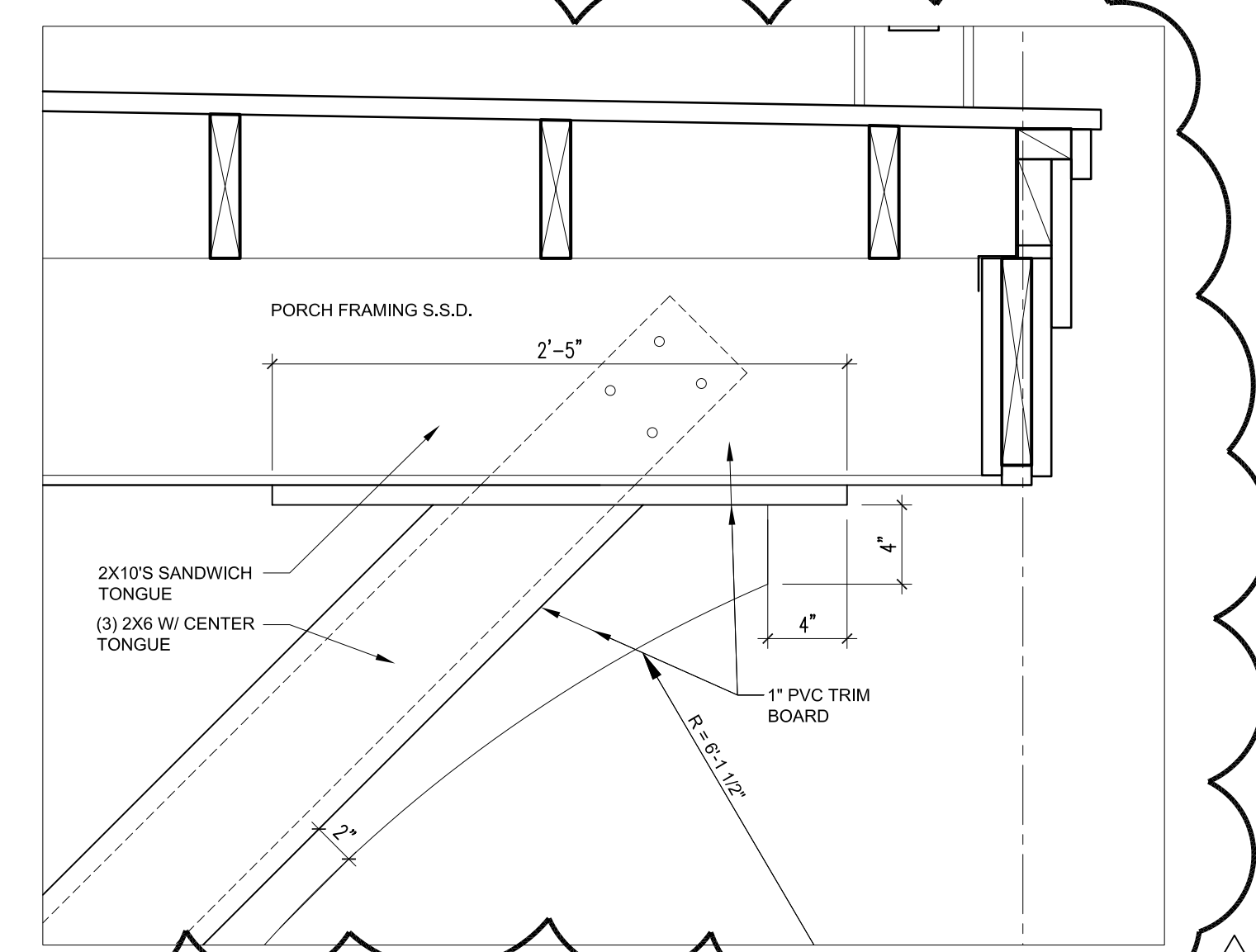

8 BRACKET - SECTION @ TOP  
1 1/2" = 1'-0"

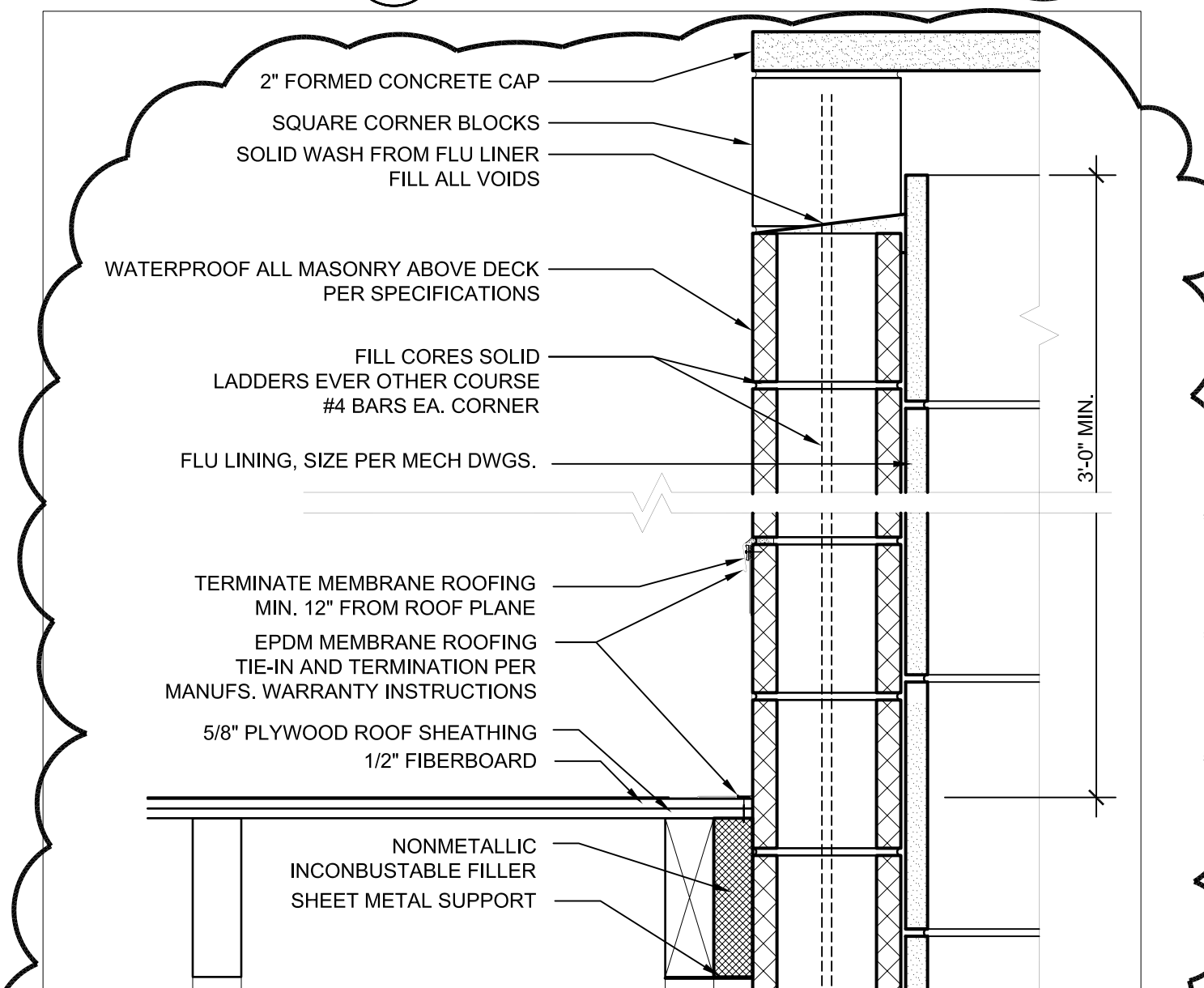

9 CHIMNEY CAP  
1 1/2" = 1'-0"

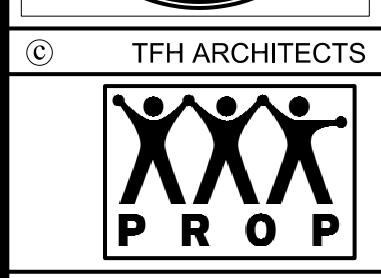
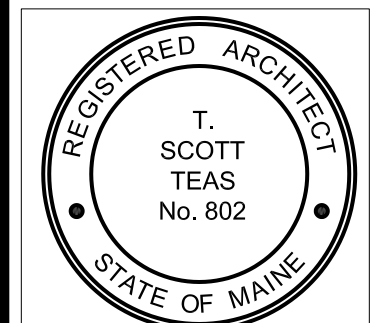

GRANT & MELLEEN SREET  
PARKSIDE NEIGHBORHOOD CENTER & AFFORDABLE HOUSING  
PEOPLE'S REGIONAL OPPORTUNITY PROGRAM  
PORTLAND, MAINE

TFH ARCHITECTS  
100 COMMERCIAL STREET  
PORTLAND MAINE 04101  
TELEPHONE 207 775 6141  
ARCHITECTURE PLANNING

CONSULTANTS:  
 CIVIL: Pritham & Greer  
 175 US Route One  
 Falmouth, ME 04105  
 207-781-6242  
 STRUCTURAL: Structural Design Consulting  
 Five Balm Lane  
 Falmouth, ME 04105-2448  
 207-781-6230  
 MECHANICAL: Whitney Engineering  
 10 Danforth Place  
 Portland, ME 04102  
 207-433-2911  
 ELECTRICAL: Bennett Engineering  
 7 Bennett Road  
 Freeport, ME 04032  
 207-865-9475

REVISIONS:  
 ▲ 2/12/04-GENERAL REVISIONS  
 ▲ 2/20/04-GENERAL REVISIONS

DATE: 01/29/04  
 PROJECT No. 0114  
 DRAWN BY: DAM/SA  
 CHECKED BY: TST  
 SCALE: AS NOTED

SHEET TITLE:  
 WALL SECTIONS

BUILDING A

A5.2

SKA-12  
 rev. 2/25/04  
 PARTIAL A5.2