

1 WINDOW HEAD @ EAVE, TYP.
1 1/2" = 1'-0"

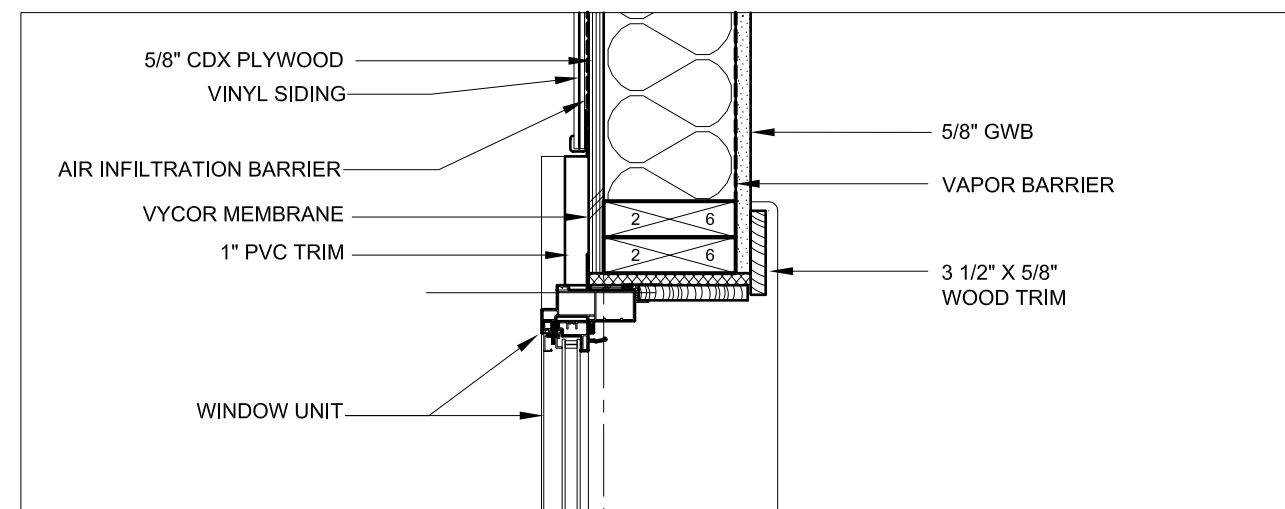

2 WINDOW JAMB @ SIDING, TYP.
1 1/2" = 1'-0"

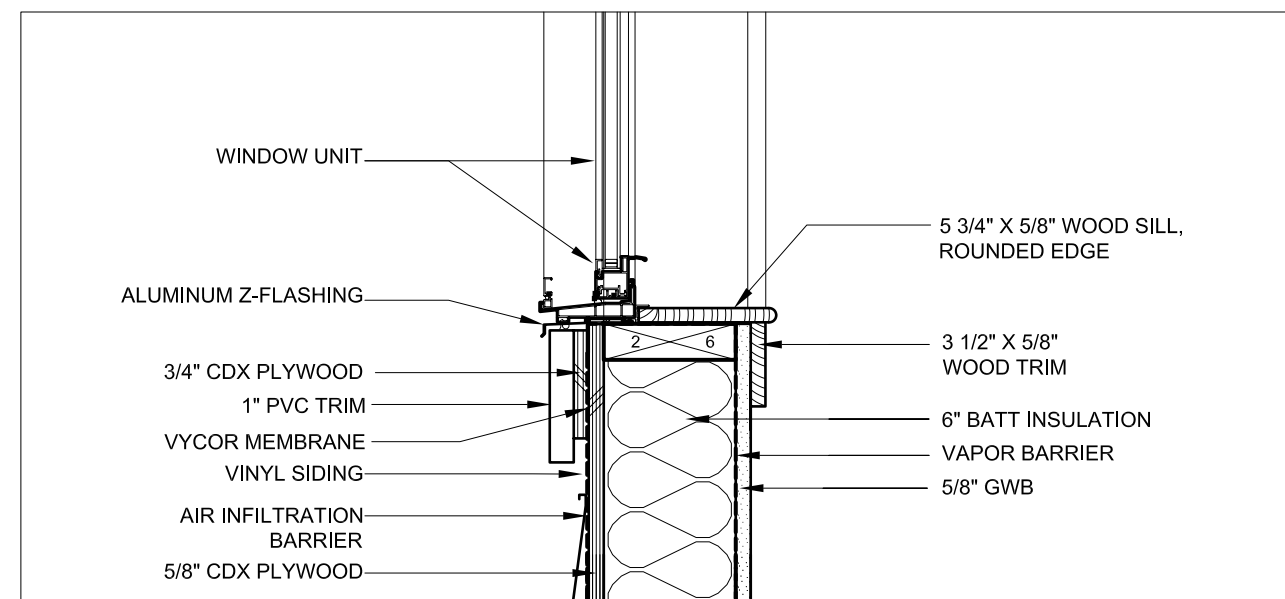

3 WINDOW SILL @ SIDING, TYP.
1 1/2" = 1'-0"

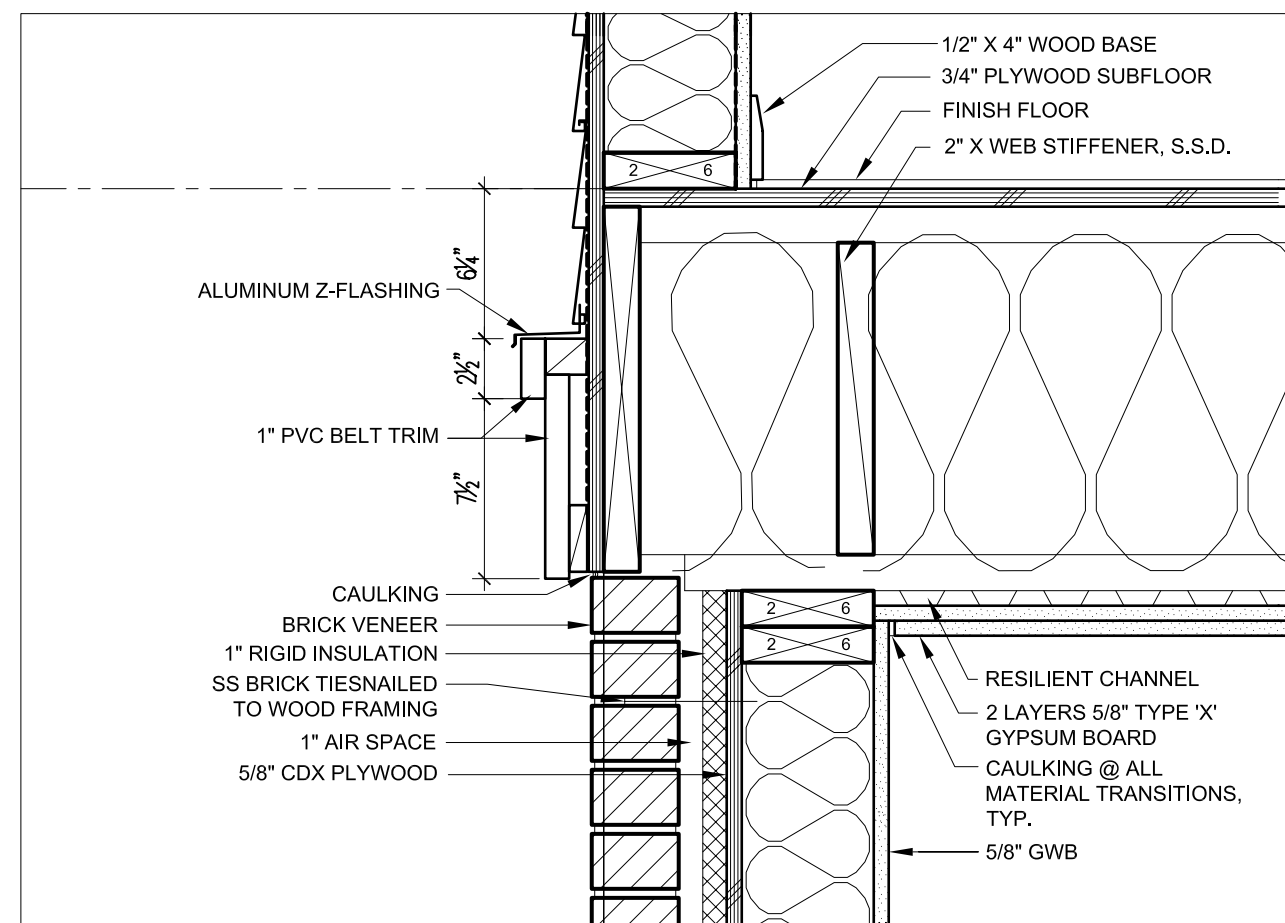

4 BRICK VENEER WALL @ 2ND FLOOR, TYP.
1 1/2" = 1'-0"

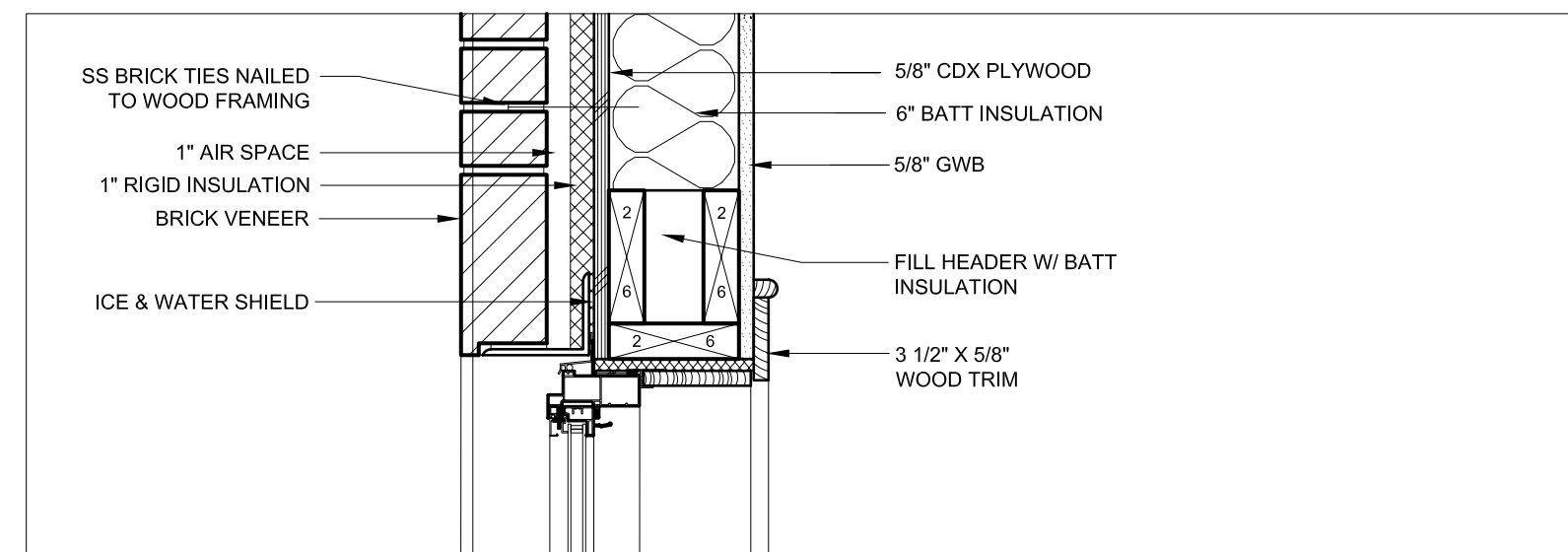

5 WINDOW HEAD @ BRICK VENEER, TYP.
1 1/2" = 1'-0"

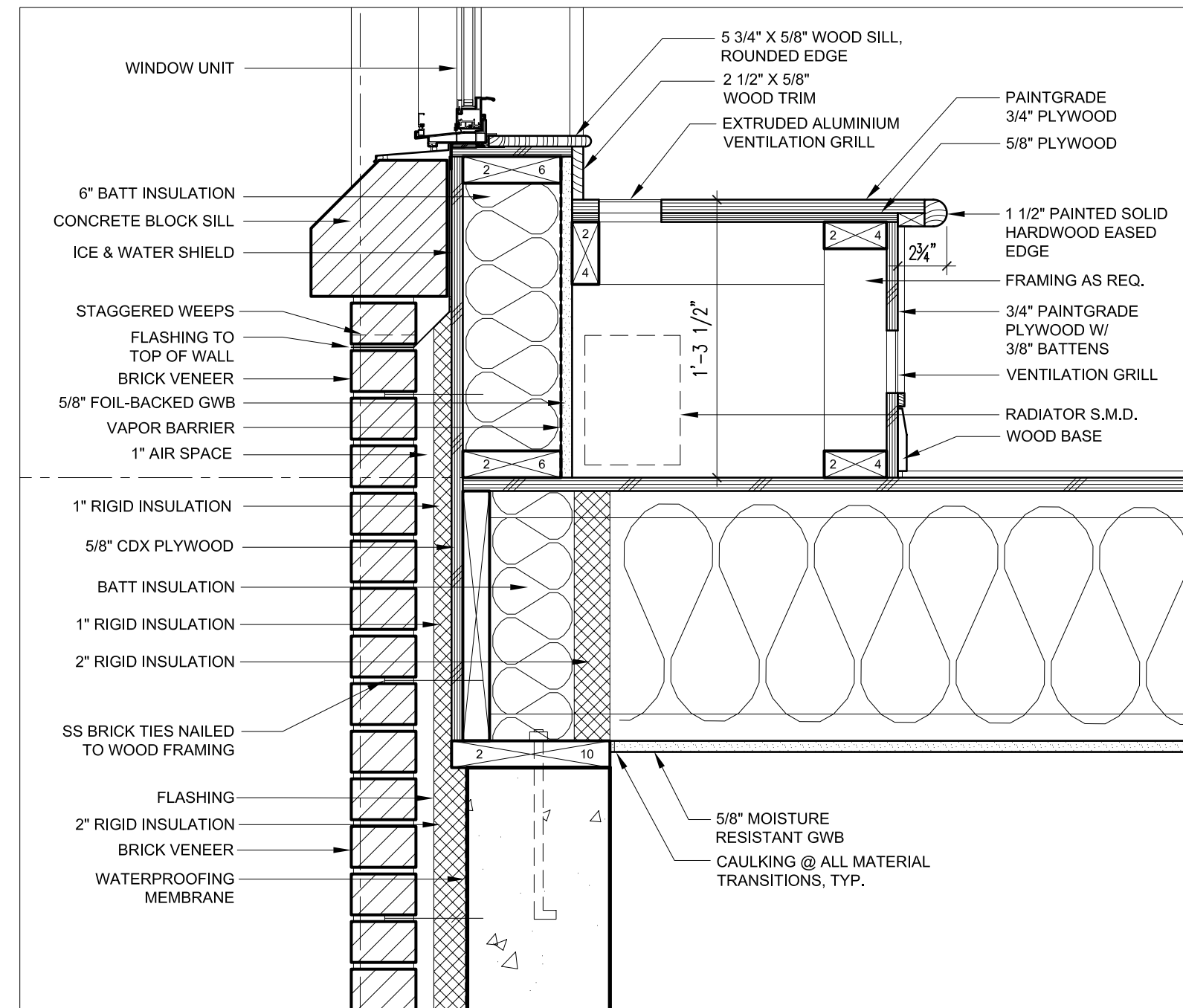

7 BASEMENT WALL @ GRADE, TYP.
1 1/2" = 1'-0"

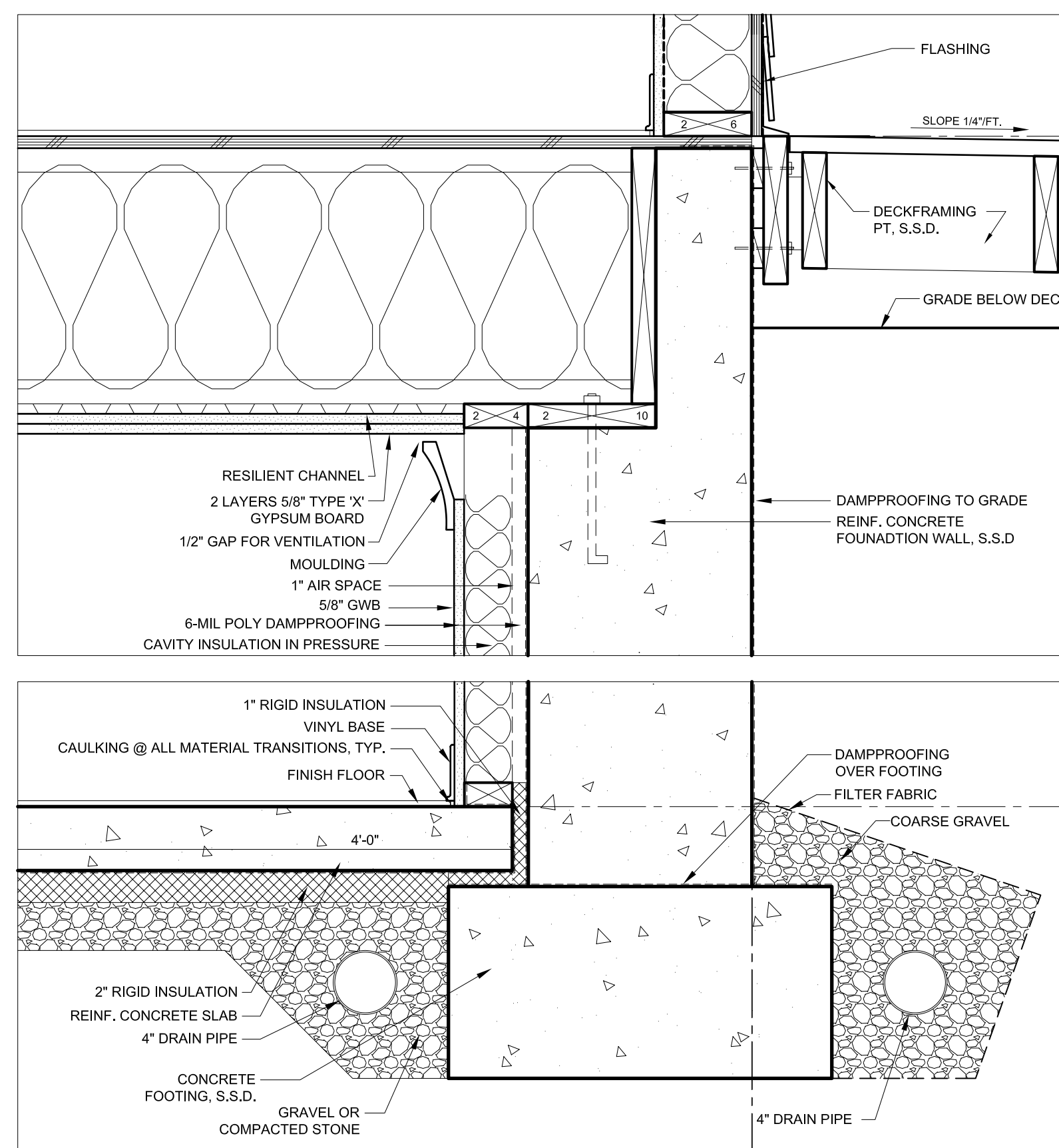

8 FOUNDATION WALL @ BASEMENT, TYP.
1 1/2" = 1'-0"

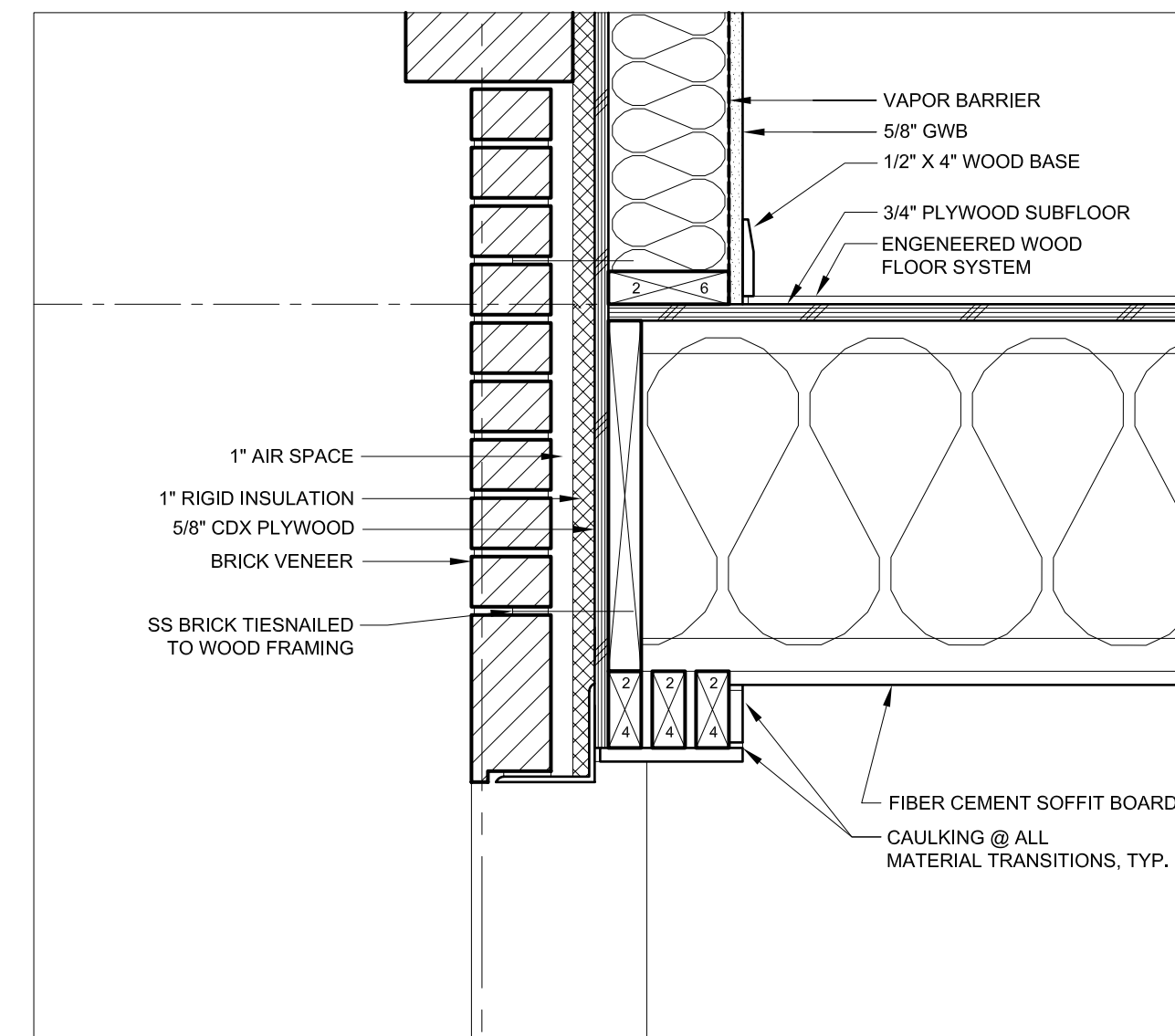

9 SOFFIT @ BASEMENT ENTRY
1 1/2" = 1'-0"

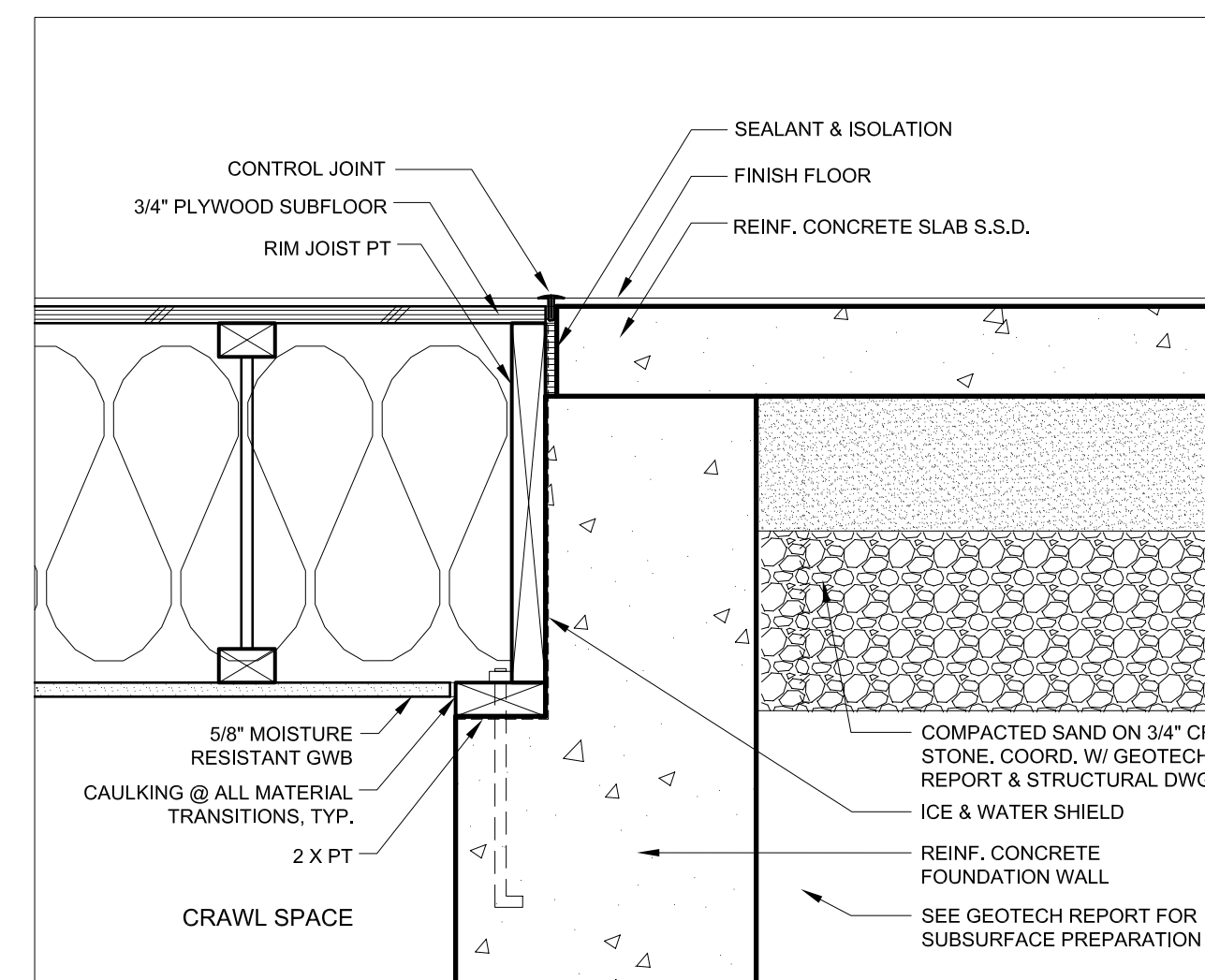

10 JOIST CEILING / CONCRETE SLAB TRANSITION
1 1/2" = 1'-0"

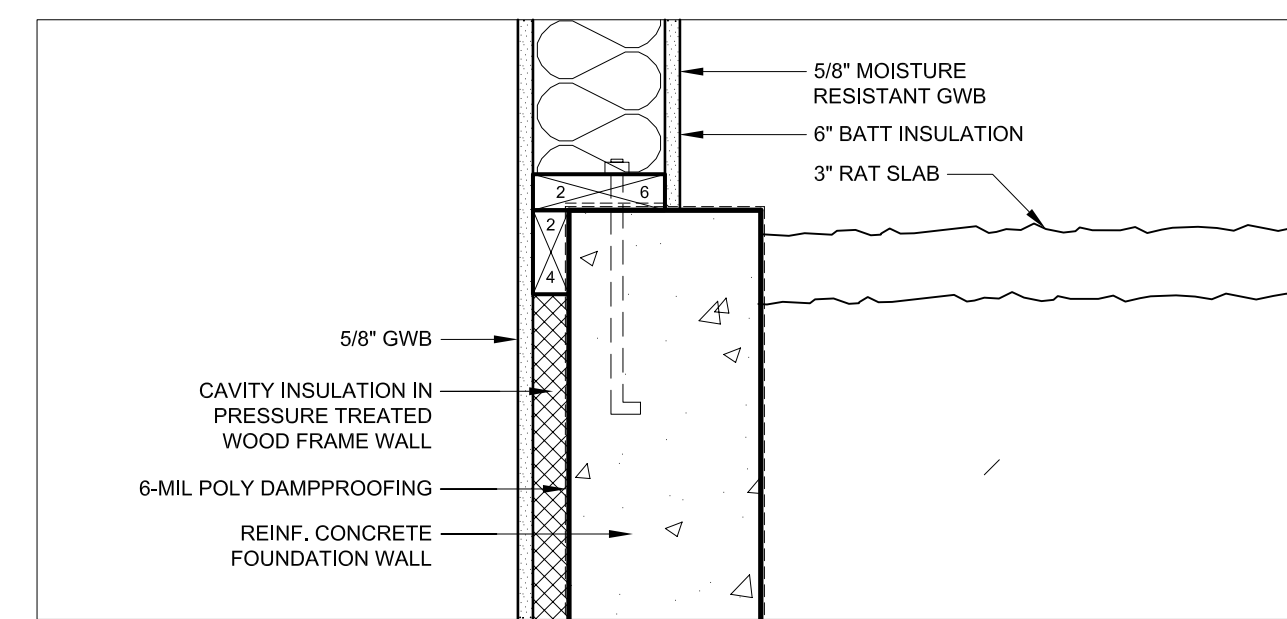

11 FOUNDATION WALL @ BASEMENT / CRAWL SPACE
1 1/2" = 1'-0"

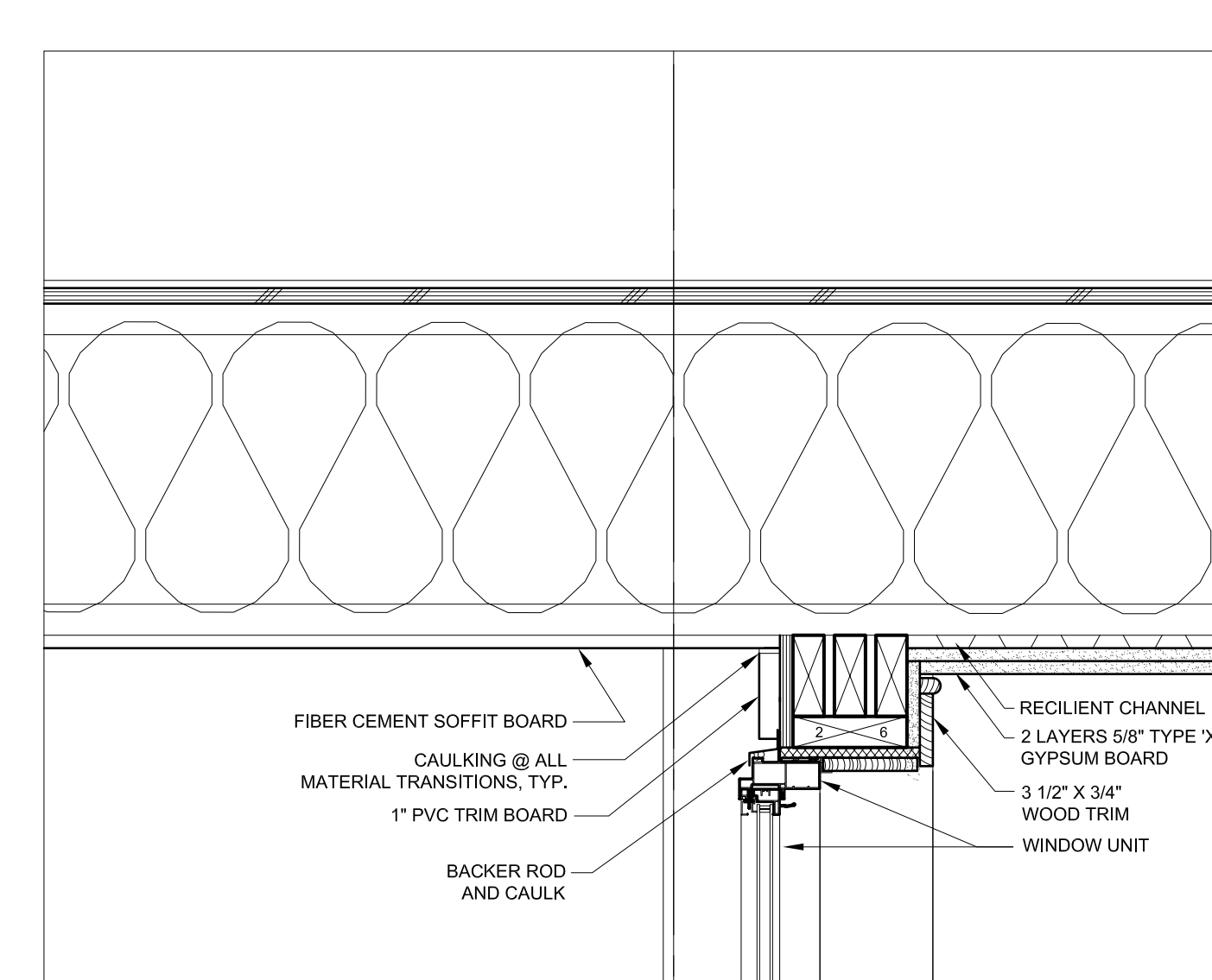

12 WINDOW HEAD @ BASEMENT ENTRY
1 1/2" = 1'-0"

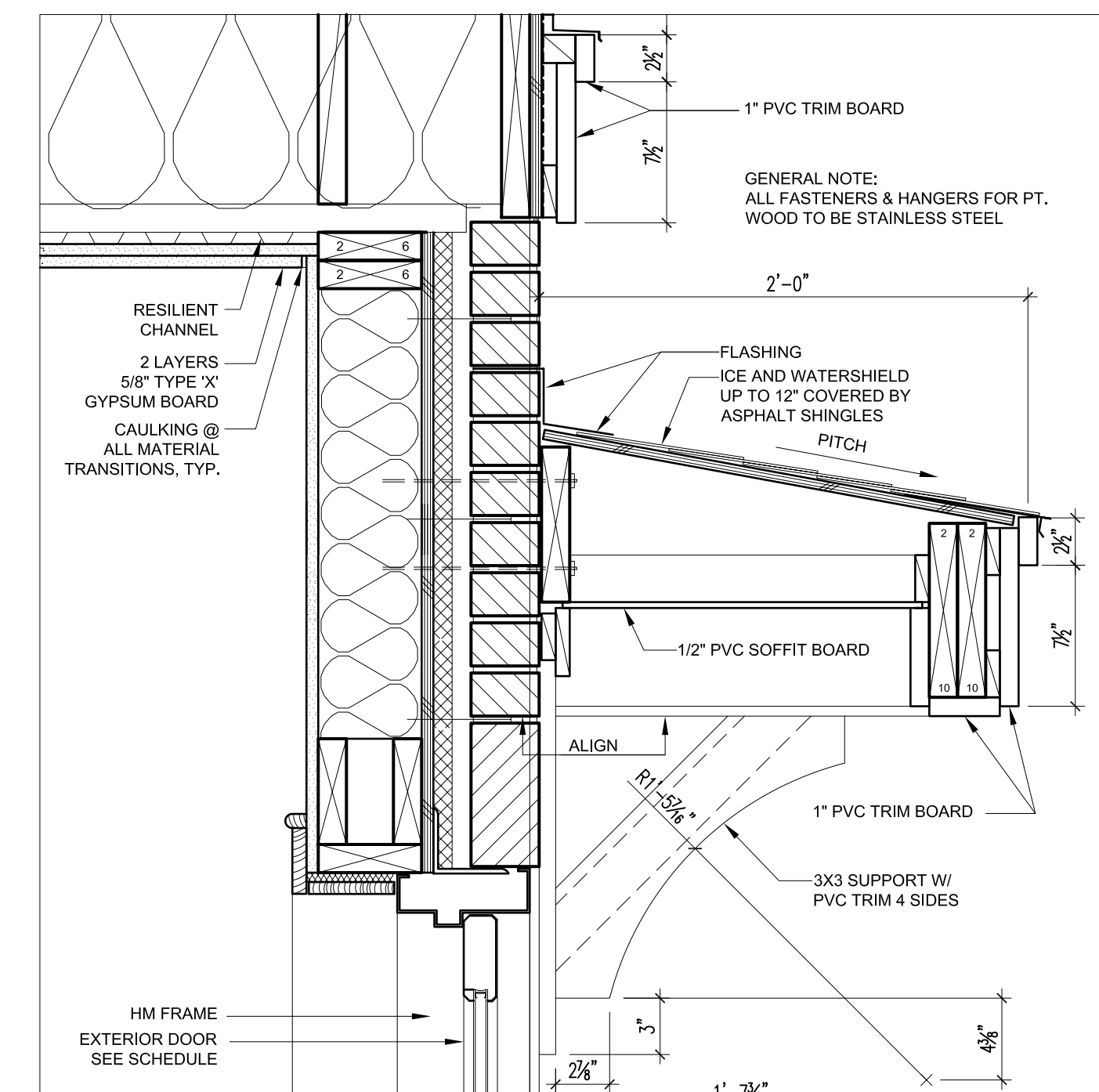

13 CANOPY @ PLAYGROUND
1 1/2" = 1'-0"

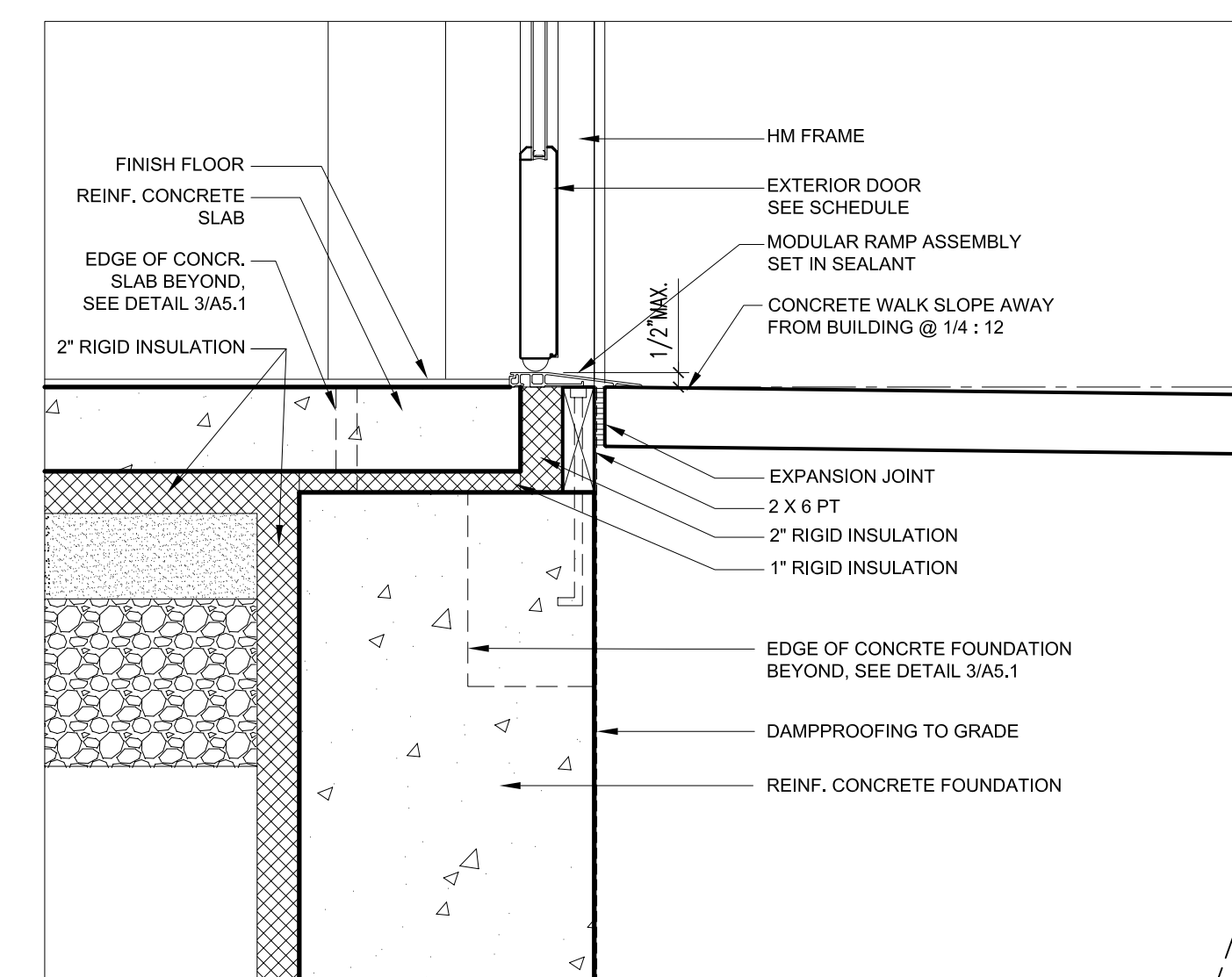

14 EXT. DOOR SILL @ PLAYGROUND
1 1/2" = 1'-0"

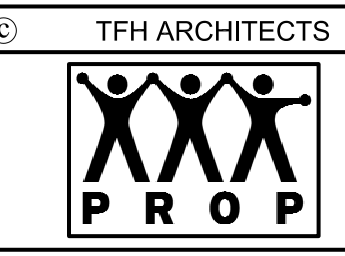
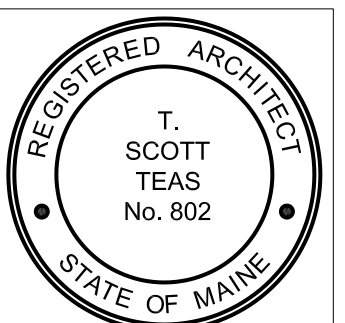

GRANT & MELLEEN SREET
PARKSIDE NEIGHBORHOOD CENTER & AFFORDABLE HOUSING
PEOPLE'S REGIONAL OPPORTUNITY PROGRAM
PORTLAND, MAINE

TFH ARCHITECTS
100 COMMERCIAL STREET
PORTLAND MAINE 04101
TELEPHONE 207 775 6141
ARCHITECTURE PLANNING

CONSULTANTS:
CIVIL: Prishan & Greer
170 US Route One
Farmington, ME 04105
207-781-6242
STRUCTURAL: Structural Design Consulting
700 Baskin Lane
Farmington, ME 04105-2448
207-878-0030
MECHANICAL: Whitney Engineering
10 Danforth Place
Portland, ME 04102
207-833-2921
ELECTRICAL: Bennett Engineering
7 Bennett Road
Froebor, ME 04032
207-865-9475

REVISIONS:
DATE: 01/29/04
PROJECT No. 0114
DRAWN BY: DAM/SA
CHECKED BY: TST
SCALE: AS NOTED

SHEET TITLE:
WALL SECTIONS
BUILDING A
A5.0