

T:\00_TFH Projects\PR0101_MJ_Mellen_GrandDrawings\Bldg_Sect014_MellenElevators_Bldg_A.dwg, A3.2 BUILDING A, 2/27/2004, 10:06:30

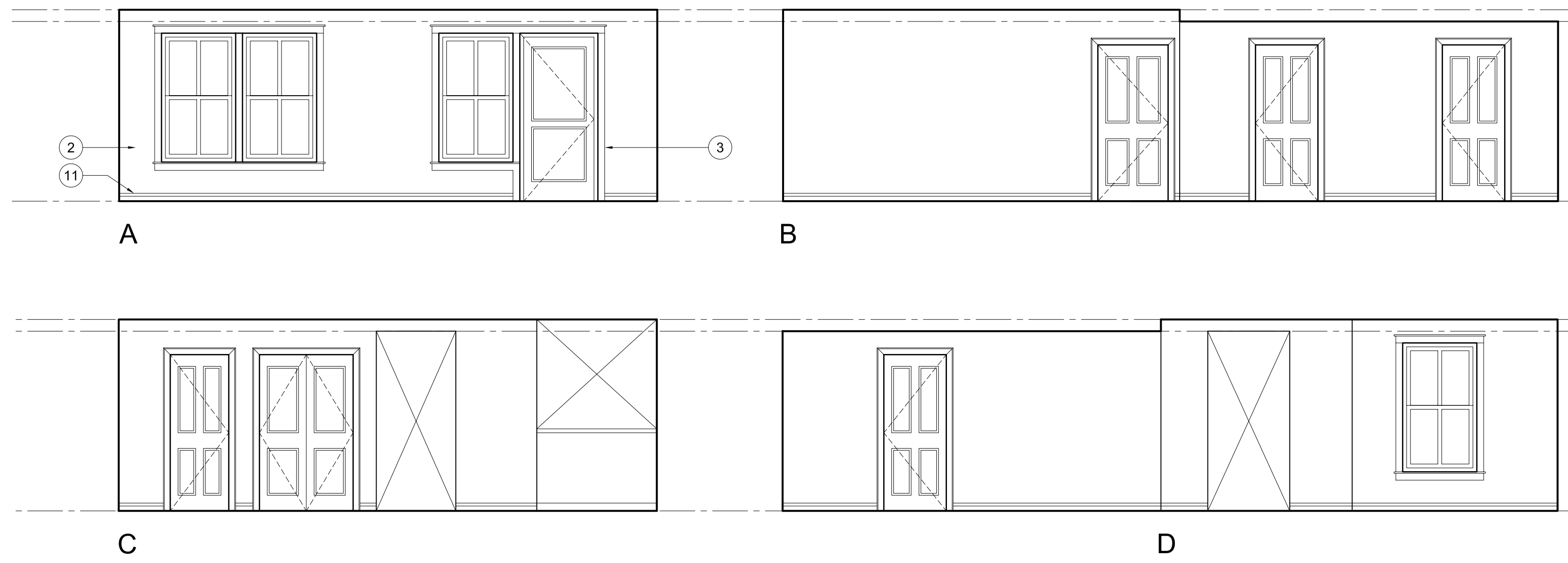

1 LIVING / DINING ROOM # 208, 209
1/4" = 1'-0"

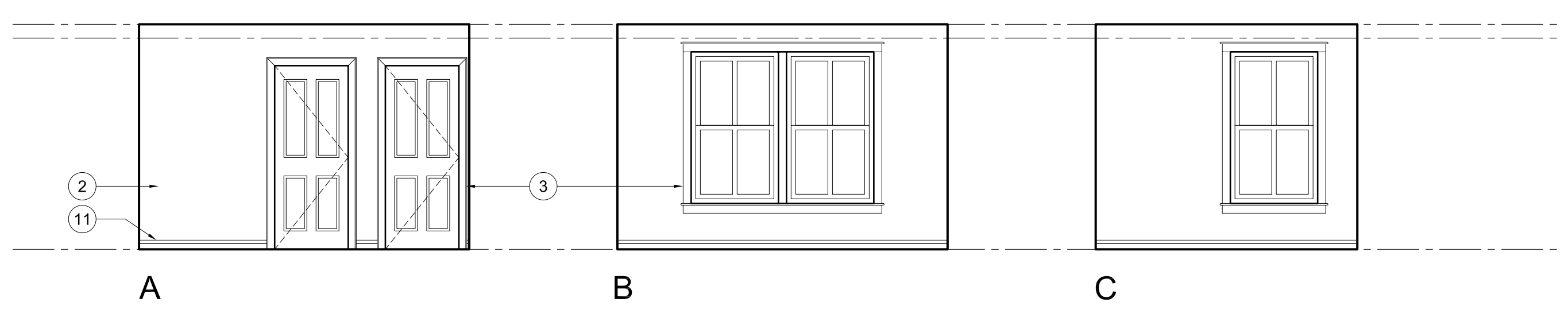

2 BEDROOM # 201
1/4" = 1'-0"

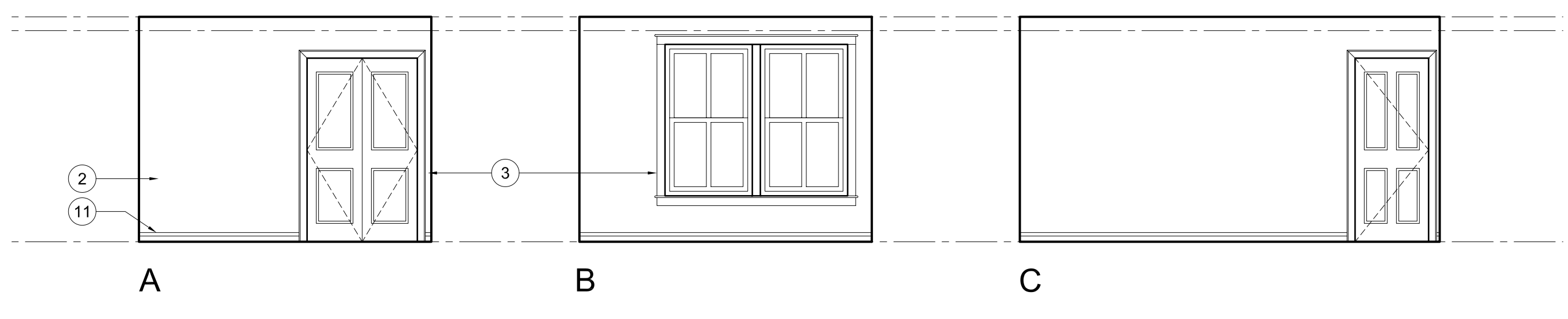

3 BEDROOM # 202
1/4" = 1'-0"

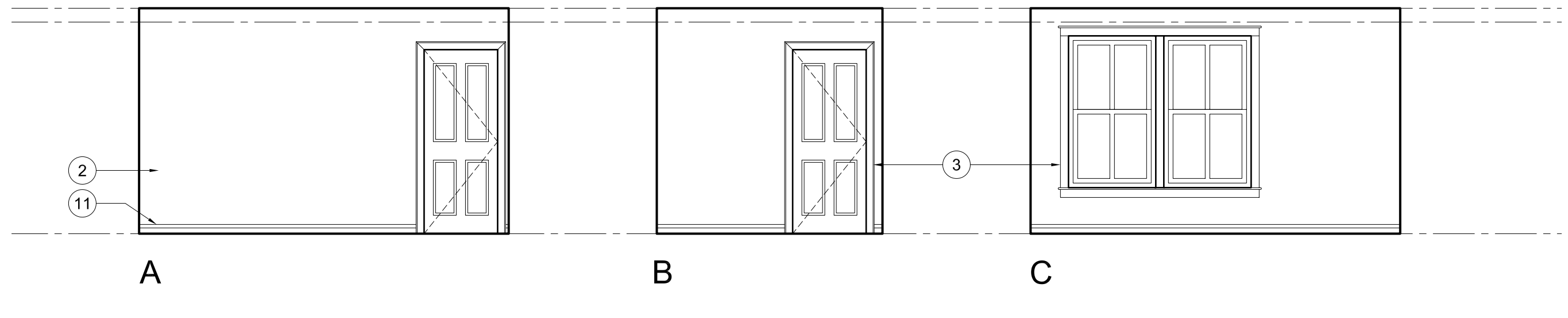

4 BEDROOM # 206
1/4" = 1'-0"

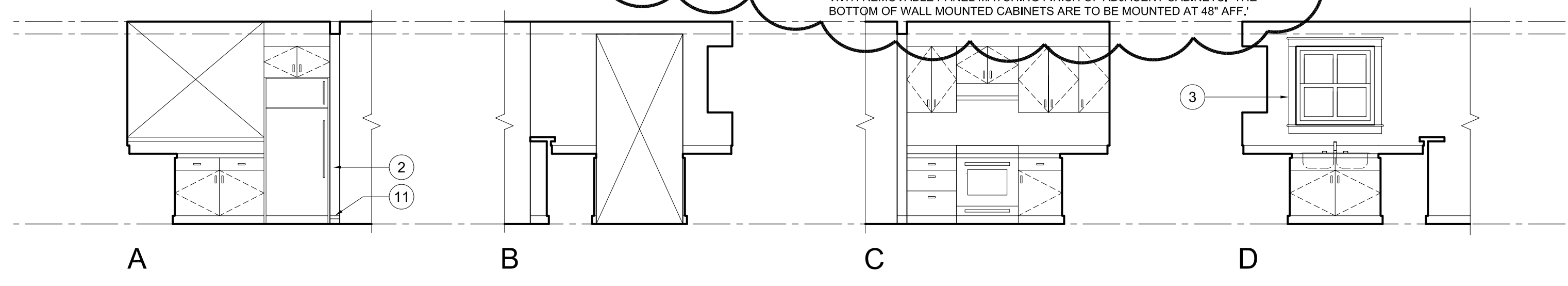

5 KITCHEN, ROOM # 207
1/4" = 1'-0"

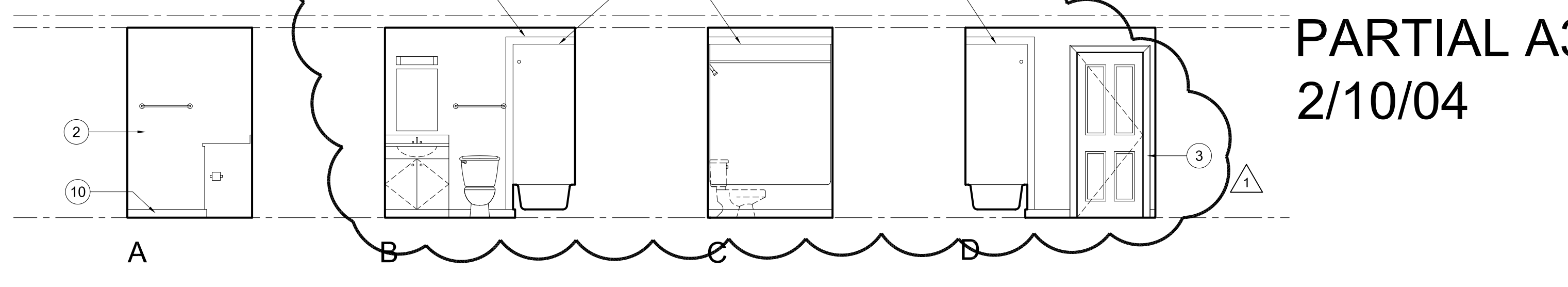

6 BATHROOM # 204
1/4" = 1'-0"

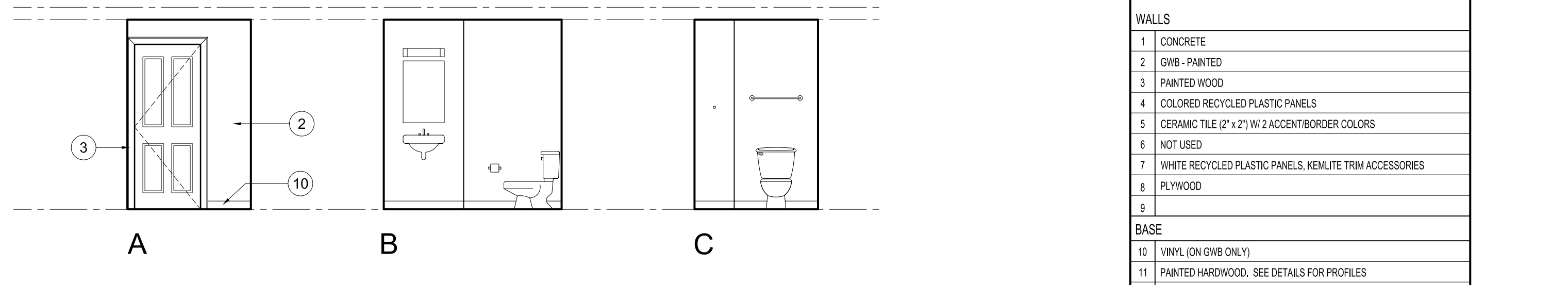

7 WC, ROOM # 203
1/4" = 1'-0"

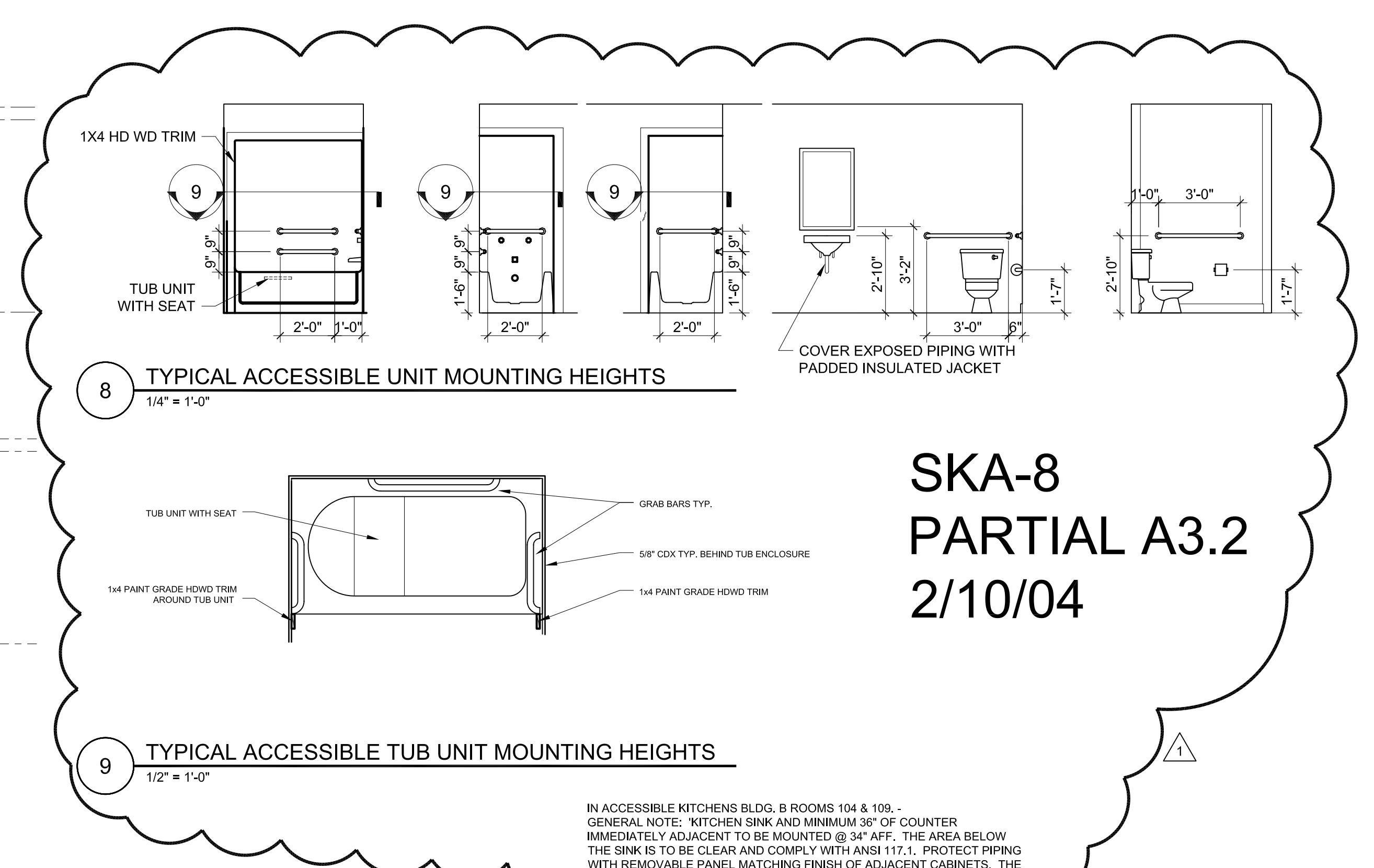

8 TYPICAL ACCESSIBLE UNIT MOUNTING HEIGHTS
1/4" = 1'-0"

9 TYPICAL ACCESSIBLE TUB UNIT MOUNTING HEIGHTS
1/2" = 1'-0"

IN ACCESSIBLE KITCHENS BLDG. B ROOMS 104 & 109 -
GENERAL NOTE: KITCHEN SINK AND MINIMUM 36" OF COUNTER
IMMEDIATELY ADJACENT TO BE MOUNTED @ 34" AFF. THE AREA BELOW
THE SINK IS TO BE CLEAR AND COMPLY WITH ANSI 117.1. PROTECT PIPING
WITH REMOVABLE PANEL, MATCHING FINISH OF ADJACENT CABINETS. THE
BOTTOM OF WALL MOUNTED CABINETS ARE TO BE MOUNTED AT 48" AFF.

SKA-8
PARTIAL A3.2
2/10/04

SKA-9
PARTIAL A3.2
2/10/04

FINISH SCHEDULE KEY	
WALLS	
1	CONCRETE
2	GWB - PAINTED
3	PAINTED WOOD
4	COLORLED RECYCLED PLASTIC PANELS
5	CERAMIC TILE (2' x 2') W/ 2 ACCENT/BORDER COLORS
6	NOT USED
7	WHITE RECYCLED PLASTIC PANELS, KEMULITE TRIM ACCESSORIES
8	PLYWOOD
9	
BASE	
10	VINYL (ON GWB ONLY)
11	PAINTED HARDWOOD. SEE DETAILS FOR PROFILES
12	CERAMIC TILE (4" x 4")
13	QUARRY TILE COVE (6'x6')
14	
FLOORS	

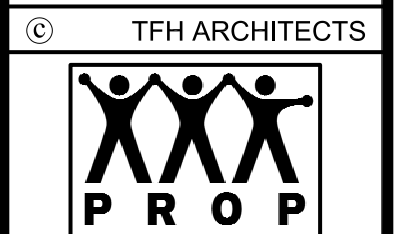
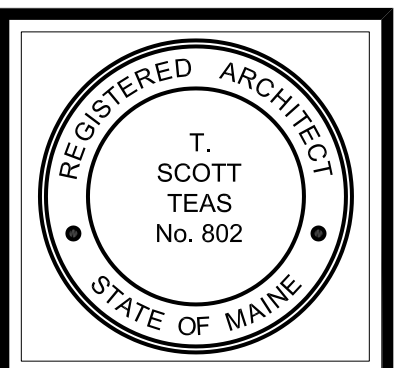

GRANT & MELLEEN SREET
PARKSIDE NEIGHBORHOOD CENTER & AFFORDABLE HOUSING
PEOPLE'S REGIONAL OPPORTUNITY PROGRAM
PORTLAND, MAINE

TFH ARCHITECTS
100 COMMERCIAL STREET
PORTLAND MAINE 04101
TELEPHONE 207 775 6141
ARCHITECTURE PLANNING

CONSULTANTS:
CIVIL: Pritham & Greer
170 US Route One
Farmtop, ME 04105
207-783-0242
STRUCTURAL: Structural Design Consulting
Pine Bluffs Lane
Farmtop, ME 04105-2448
207-878-8030
MECHANICAL: Whitney Engineering
10 Danforth Place
Portland, ME 04102
207-833-2921
ELECTRICAL: Bennett Engineering
7 Bennett Road
Freeport, ME 04032
207-865-0475

REVISIONS:
1 2/10/04 GENERAL REVISIONS

DATE: 01/29/04
PROJECT No. 0114
DRAWN BY: DAM/SA
CHECKED BY: TST
SCALE: AS NOTED

SHEET TITLE:
INT. ELEVATION
TYP. UNIT

BUILDING A
A3.2