

T:\00_TFH Projects\PR0101_MJ_Mellen_GrandDrawings\Bldg A.dwg, A3.0 BUILDING A, 2/27/2004, 10:01:50 AM

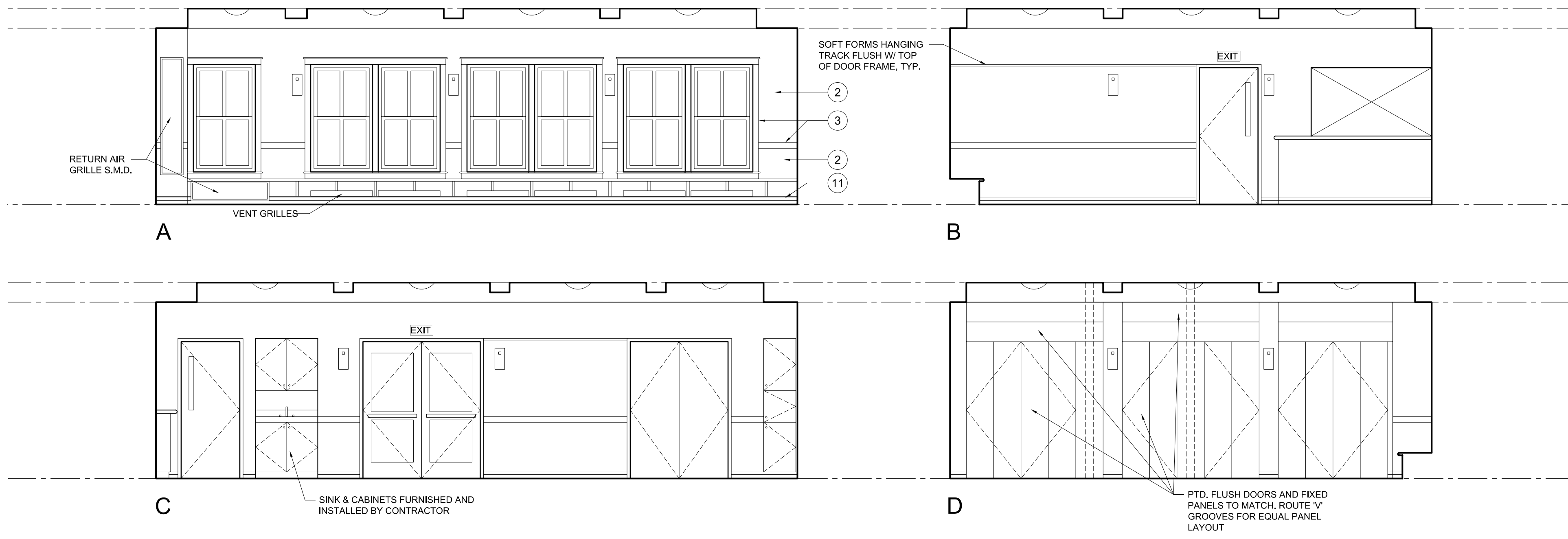

FINISH SCHEDULE KEY	
WALLS	
1	CONCRETE
2	GWB - PAINTED
3	PAINTED WOOD
4	COLORLED RECYCLED PLASTIC PANELS
5	CERAMIC TILE (2' x 2') W/ 2 ACCENT/BORDER COLORS
6	NOT USED
7	WHITE RECYCLED PLASTIC PANELS, KEMLITE TRIM ACCESSORIES
8	PLYWOOD
9	
BASE	
10	VINYL (ON GWB ONLY)
11	PAINTED HARDWOOD. SEE DETAILS FOR PROFILES
12	CERAMIC TILE (4' x 4')
13	QUARRY TILE COVE (8'x8')
14	
FLOORS	

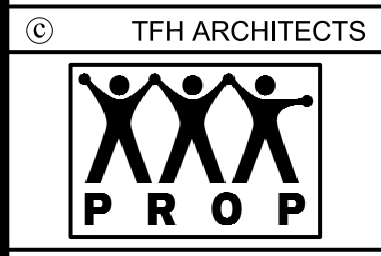
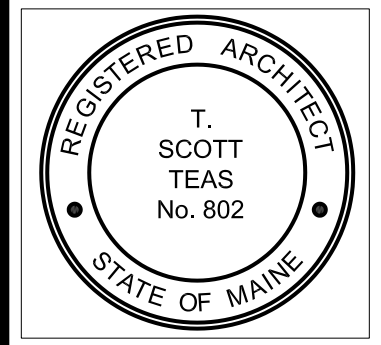

GRANT & MELLEEN SREET
PARKSIDE NEIGHBORHOOD CENTER & AFFORDABLE HOUSING
PEOPLE'S REGIONAL OPPORTUNITY PROGRAM
PORTLAND, MAINE

TFH ARCHITECTS
 100 COMMERCIAL STREET
 PORTLAND MAINE 04101
 TELEPHONE 207 775 6141
 ARCHITECTURE PLANNING

CONSULTANTS:
CIVIL:
 Pritham & Greer
 170 US Route One
 Farmington, ME 04105
 207-785-0242
STRUCTURAL:
 Structural Design Consulting
 Free Business Lane
 Farmington, ME 04105-2448
 207-878-0030
MECHANICAL:
 Whitney Engineering
 10 Danforth Place
 Portland, ME 04102
 207-833-2921
ELECTRICAL:
 Bennett Engineering
 7 Bennett Road
 Freeport, ME 04032
 207-865-0475

REVISIONS:
 DATE: 01/29/04
 PROJECT No. 0114
 DRAWN BY: DAM/SA
 CHECKED BY: TST
 SCALE: AS NOTED

SHEET TITLE:
 INTERIOR
 ELEVATION

BUILDING A
A3.0

1 COMMUNITY ROOM
1/4" = 1'-0"



2 CHILD DEVELOPMENT
1/4" = 1'-0"

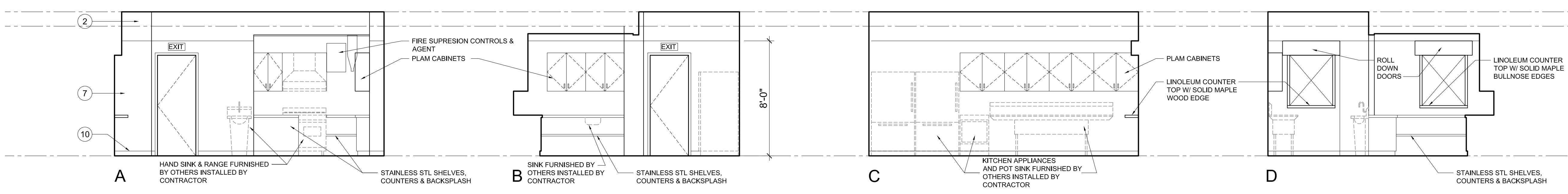

3 COMMUNITY KITCHEN
1/4" = 1'-0"