

T:\002_TFH Projects\PROP0101_M_Jellin\GrantDrawings\Elv-0114_A2_2_Section\BldgA.dwg - 2/27/2004 09:55:54 AM

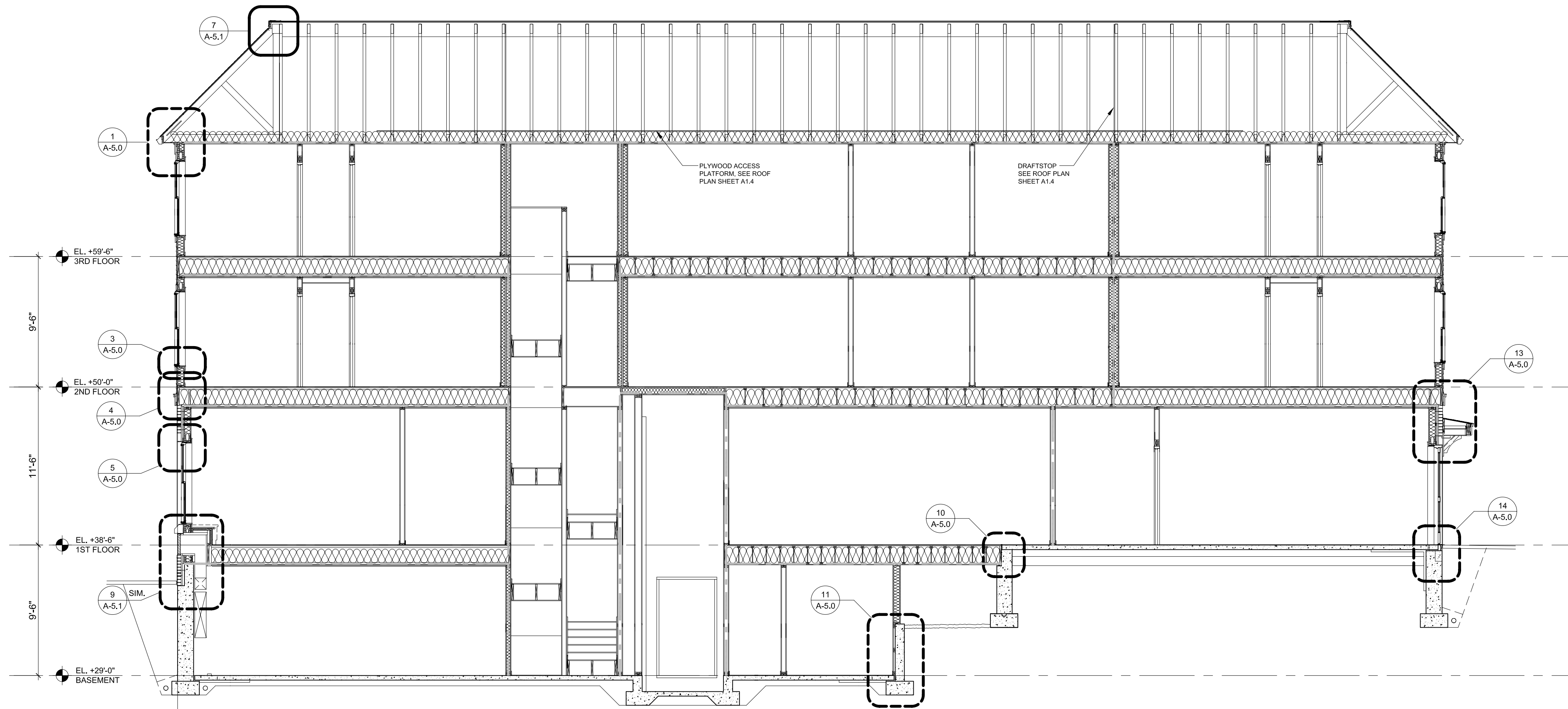

1 LONG SECTION BUILDING A
3/16" = 1'-0"

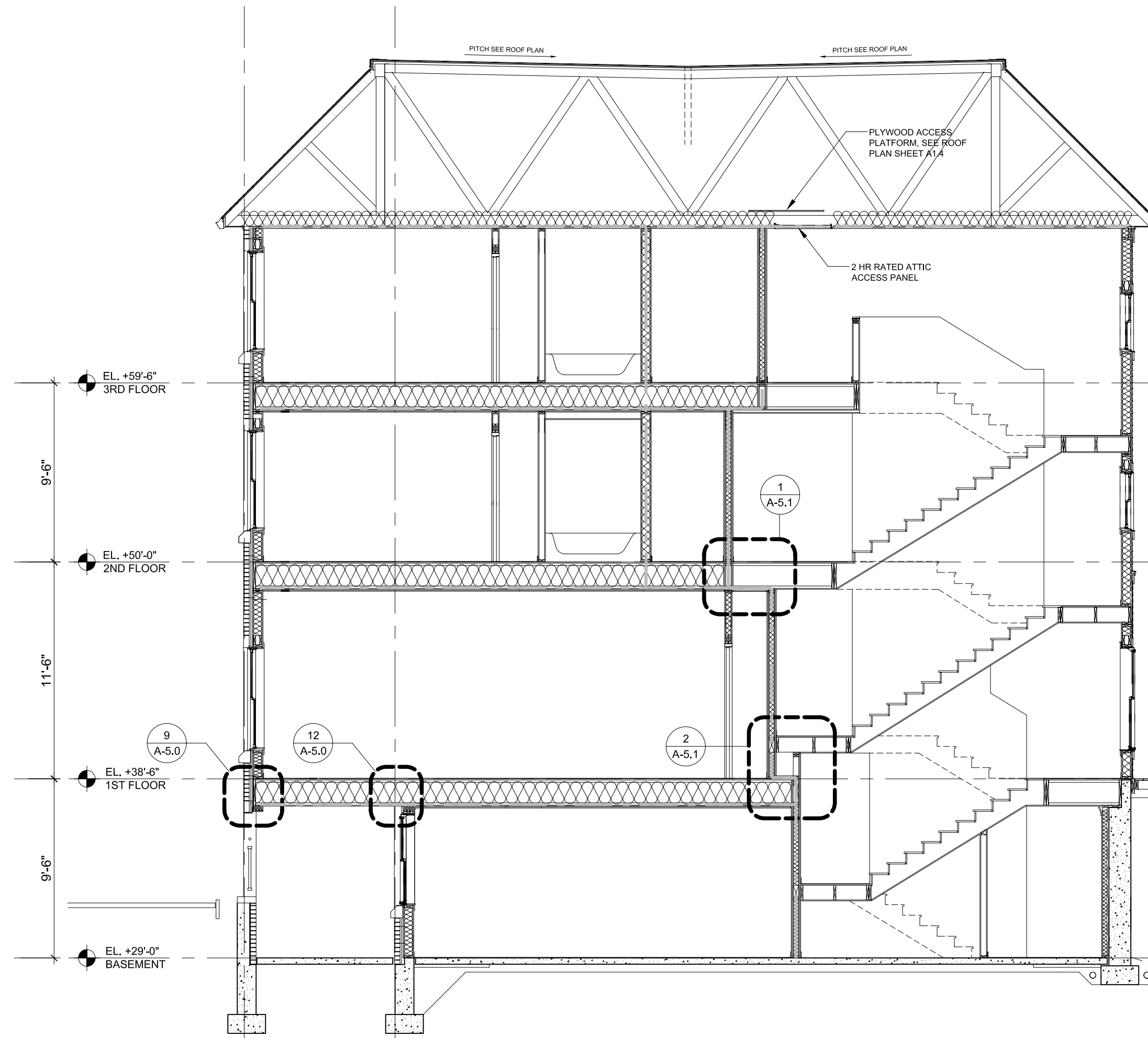

2 CROSS SECTION BUILDING A
3/16" = 1'-0"

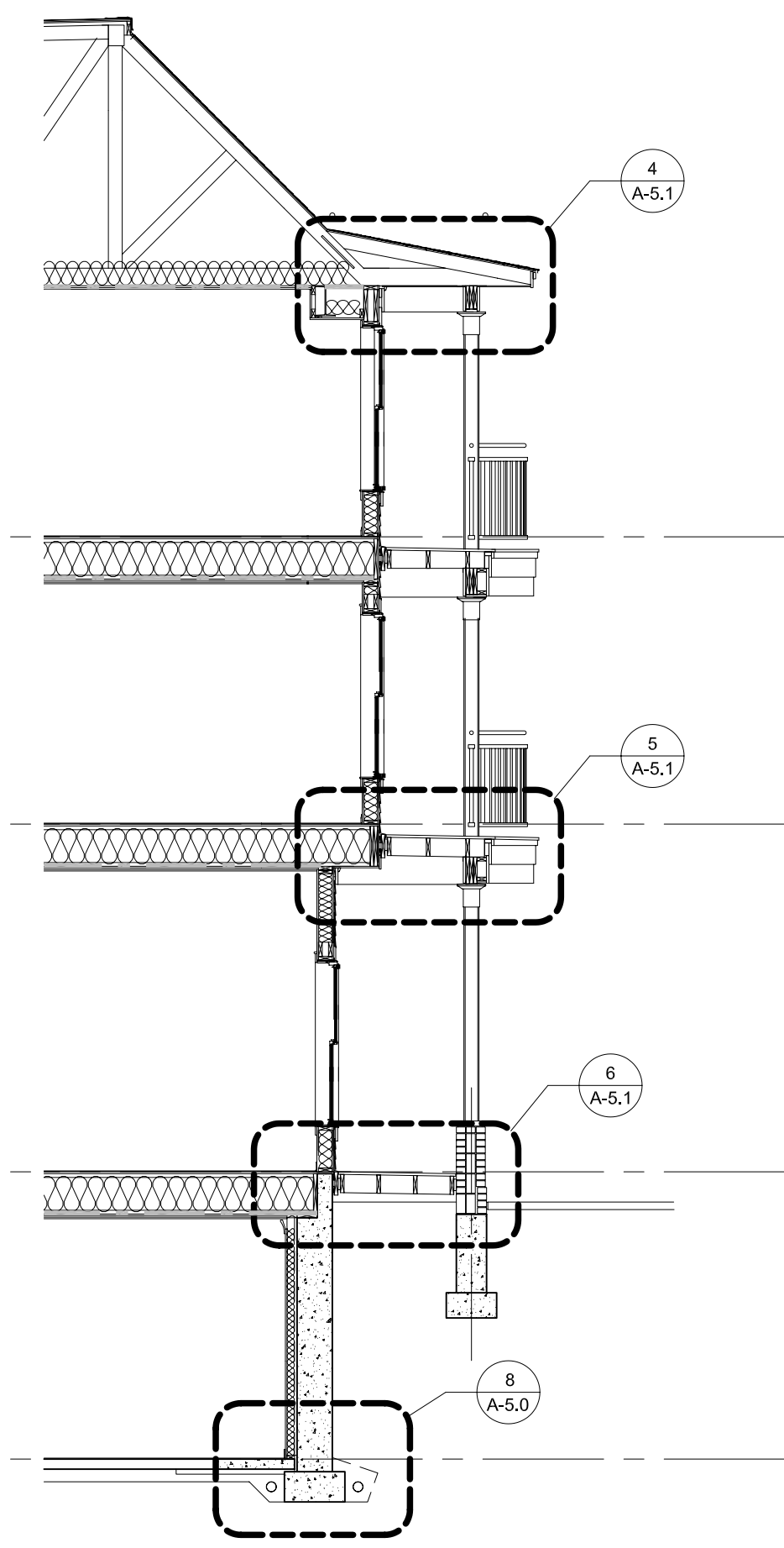

3 WALL SECTION BUILDING A
3/16" = 1'-0"

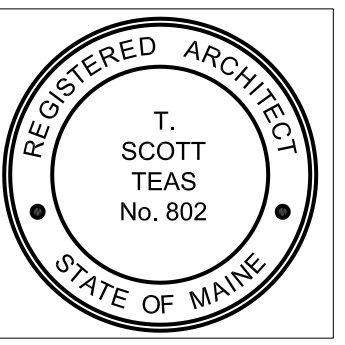

TFH ARCHITECTS



GRANT & MELLEEN SREET
PARKSIDE NEIGHBORHOOD CENTER & AFFORDABLE HOUSING
PEOPLE'S REGIONAL OPPORTUNITY PROGRAM
PORTLAND, MAINE

TFH ARCHITECTS
100 COMMERCIAL STREET
PORTLAND MAINE 04101
TELEPHONE 207 775 6141
ARCHITECTURE PLANNING

CONSULTANTS:
CIVIL:
 Pritham & Greer
 170 US Route One
 Farmton, ME 04105
 207-785-0242
STRUCTURAL:
 Structural Design Consulting
 Five Biskam Lane
 Farmton, ME 04105-2448
 207-878-8030
MECHANICAL:
 Whitney Engineering
 10 Danforth Place
 Portland, ME 04102
 207-433-2931
ELECTRICAL:
 Bennett Engineering
 7 Barwell Road
 Freeport, ME 04032
 207-865-0475

REVISIONS:

DATE: 01/29/04
 PROJECT No. 0114
 DRAWN BY: DAMISA
 CHECKED BY: TST
 SCALE: AS NOTED

SHEET TITLE:
 SECTIONS

BUILDING A
A2.2