

TFH ARCHITECTS



GRANT & MIELLEN SREET
PARKSIDE NEIGHBORHOOD CENTER & AFFORDABLE HOUSING
PEOPLE'S REGIONAL OPPORTUNITY PROGRAM
PORTLAND, MAINE

TFH ARCHITECTS
100 COMMERCIAL STREET
PORTLAND MAINE 04101
TELEPHONE 207 775 6141
ARCHITECTURE PLANNING

CONSULTANTS:
CIVIL: Pritham & Greer
179 US Route One
Farmton, ME 04105
207-781-0242
STRUCTURAL: Structural Design Consulting
Five Baskin Lane
Farmton, ME 04105-2448
207-878-0030
MECHANICAL: Whitney Engineering
10 Danforth Place
Portland, ME 04102
207-833-2921
ELECTRICAL: Bennett Engineering
7 Bennett Road
Freeport, ME 04032
207-865-0475

REVISIONS:

DATE: 01/29/04
PROJECT No. 0114
DRAWN BY: DAM/SA
CHECKED BY: TST
SCALE: AS NOTED

SHEET TITLE:
3RD FLOOR PLAN

BUILDING A
A1.3

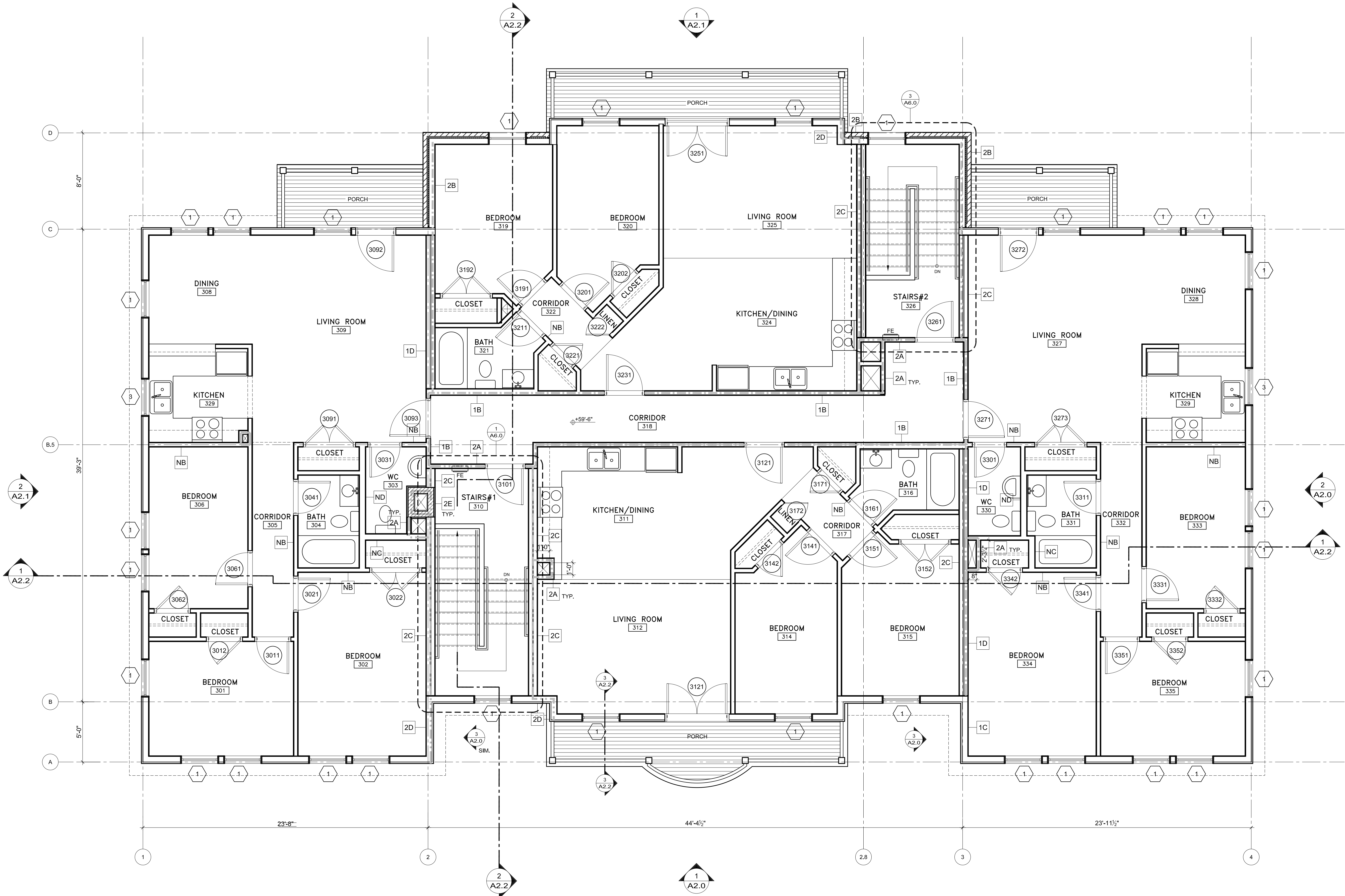

1 3RD FLOOR PLAN BUILDING A
1/4" = 1'-0"

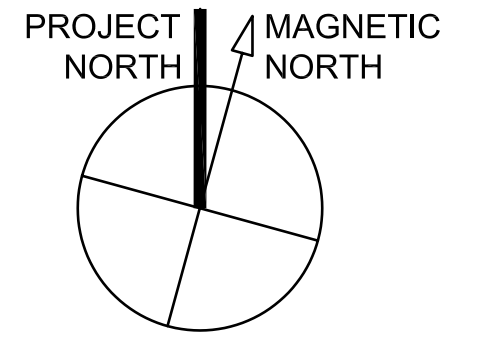
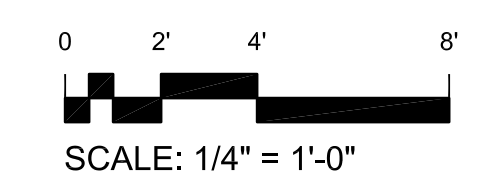

T:\00_TFH Projects\PROJ0114_Mellen Grant\Drawings\Plan\0114_A1.3_3rdF_Bldg.dwg, 2408 FLOOR PLAN, 2/26/04, 4:32:07 PM