

TFH ARCHITECTS

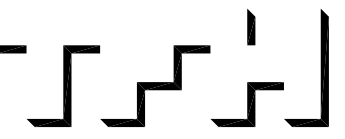

GRANT & MELLEEN SREET  
PARKSIDE NEIGHBORHOOD CENTER & AFFORDABLE HOUSING  
PEOPLE'S REGIONAL OPPORTUNITY PROGRAM  
PORTLAND, MAINE



TFH ARCHITECTS  
100 COMMERCIAL STREET  
PORTLAND MAINE 04101  
TELEPHONE 207 775 6141  
ARCHITECTURE PLANNING

CONSULTANTS:  
CIVIL: Pritham & Greer  
170 US Route One  
Farmton, ME 04105  
207-783-0242  
STRUCTURAL: Structural Design Consulting  
From Baskin Lane  
Farmton, ME 04105-2448  
207-878-0030  
MECHANICAL: Whitney Engineering  
10 Danforth Place  
Portland, ME 04102  
207-833-2931  
ELECTRICAL: Bennett Engineering  
7 Barwell Road  
Froebor, ME 04032  
207-865-0475

REVISIONS:

DATE: 01/29/04

PROJECT No. 0114

DRAWN BY: DAMISA

CHECKED BY: TST

SCALE: AS NOTED

SHEET TITLE:

2ND FLOOR PLAN

BUILDING A

A1.2

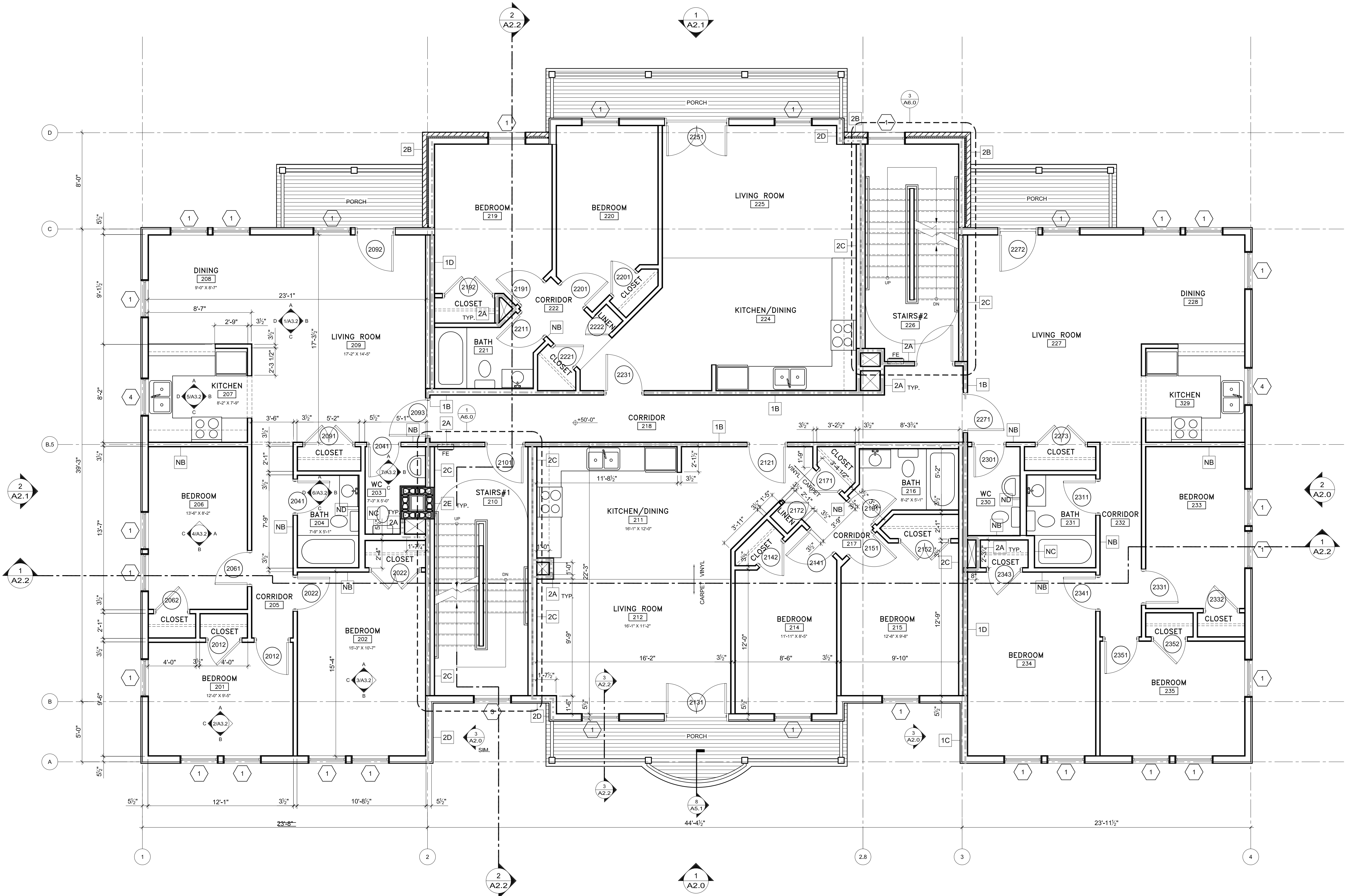

1 2ND FLOOR PLAN BUILDING A  
1/4" = 1'-0"

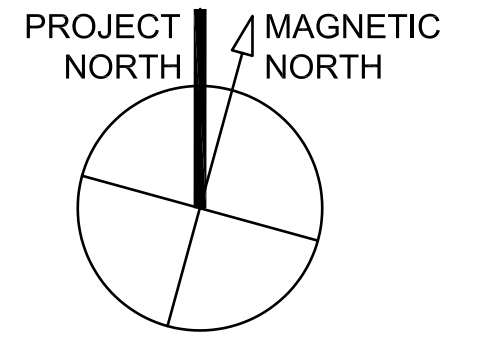
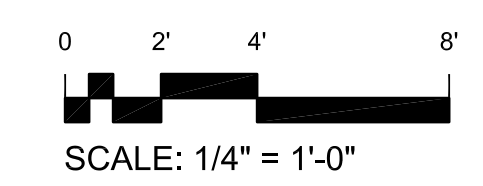

T:\00\_TFH Projects\PROP0114\_Melleen - GrantDrawings\Plan0114\_A1.2\_2ndFL\_Bldg\_A.dwg, 2008 FLOOR PLAN, 2/26/2004, 4:13:38 PM