

TFH ARCHITECTS

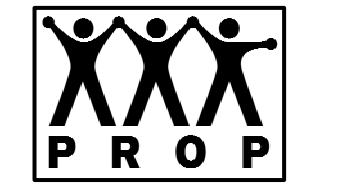

GRANT & MELLEEN SREET
PARKSIDE NEIGHBORHOOD CENTER & AFFORDABLE HOUSING
PEOPLE'S REGIONAL OPPORTUNITY PROGRAM
PORTLAND, MAINE

TFH ARCHITECTS
100 COMMERCIAL STREET
PORTLAND MAINE 04101
TELEPHONE 207 775 6141
ARCHITECTURE PLANNING

CONSULTANTS:
Civil: Prakash & Greer
170 US Route One
Farmington, ME 04105
207-878-0242
Structural: Structural Design Consulting
Five Biskum Lane
Farmington, ME 04105-2448
207-878-0330
Mechanical: Whitney Engineering
10 Danforth Place
Portland, ME 04102
207-833-2291
Electrical: Bennett Engineering
7 Bennett Road
Froebor, ME 04032
207-865-0475

REVISIONS:

DATE: 01/29/04
PROJECT No. 0114
DRAWN BY: DAM/SA
CHECKED BY: TST
SCALE: AS NOTED

SHEET TITLE:
1ST FLOOR PLAN

BUILDING A
A1.1

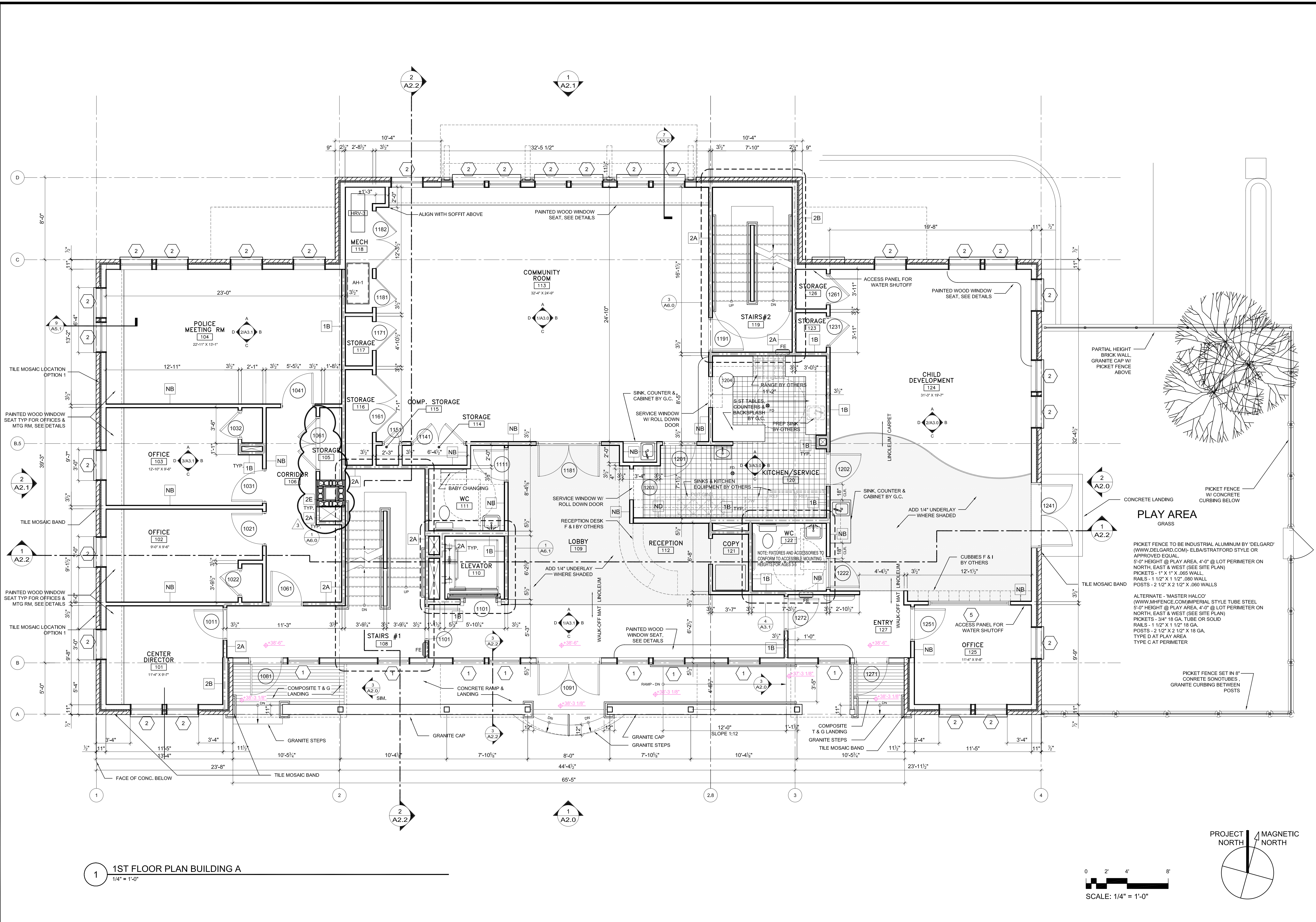

1 1ST FLOOR PLAN BUILDING A
1/4" = 1'-0"

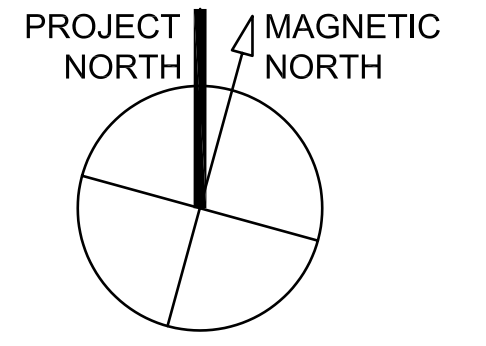
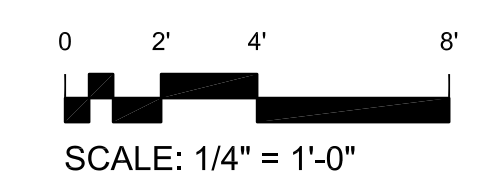

T:\00_TFH\Projects\PROP0114_Melleen_GrandDrawing\Plot0114_A1.1_HF_E_Bldg.dwg, 2008 FLOOR PLAN, 2/26/2004, 3:17:42 PM