

T:\00_TFH Projects\POP\0114_Mellen_GrntDwg\grnt\Sec0114_A2_2_Sections\Bldg.B.dwg 24/09/2004 12:21:22 PM

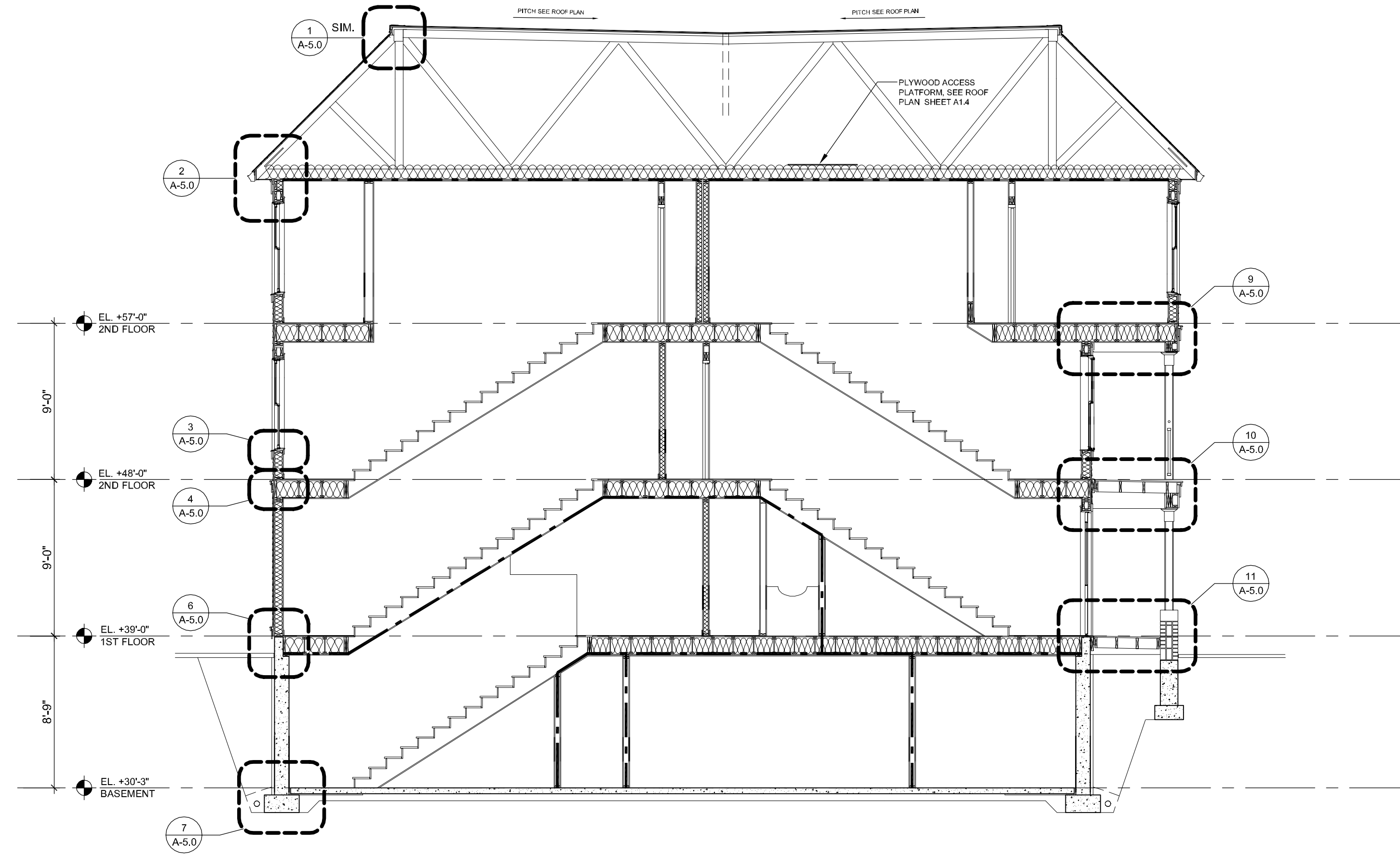

1 CROSS SECTION BUILDING B
3/16" = 1'-0"

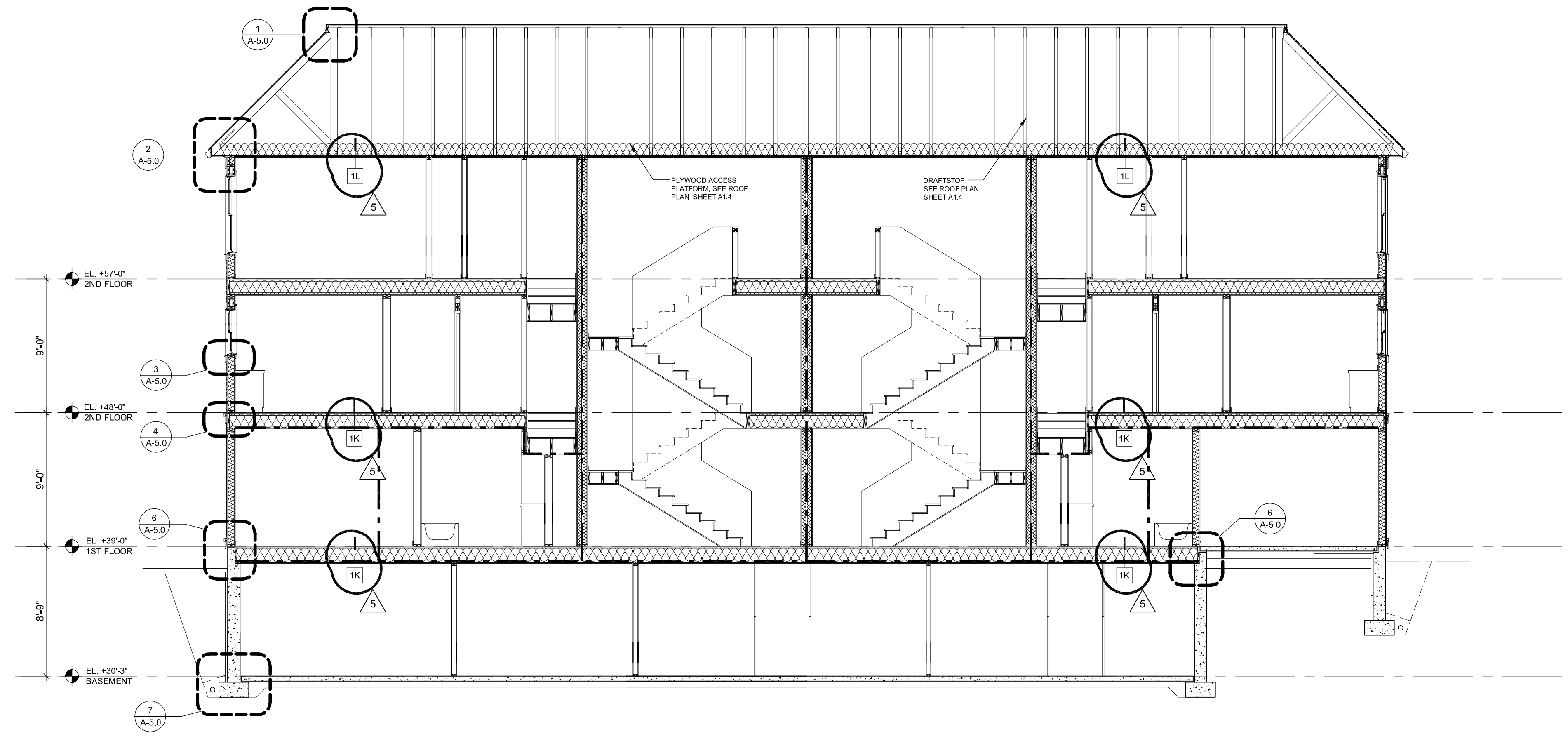

2 LONG SECTION BUILDING B
3/16" = 1'-0"

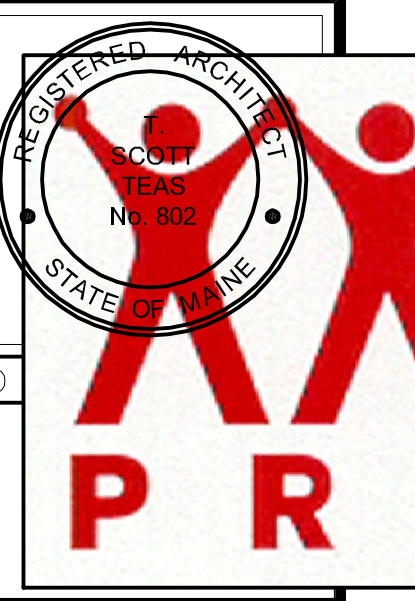

GRANT & MELLEN SREET
PARKSIDE NEIGHBORHOOD CENTER & AFFORDABLE HOUSING
PEOPLE'S REGIONAL OPPORTUNITY PROGRAM
PORTLAND, MAINE

TFH ARCHITECTS
100 COMMERCIAL STREET
PORTLAND MAINE 04101
TELEPHONE 207 775 6141
ARCHITECTURE PLANNING

CONSULTANTS:
CIVIL
Frimham & Geier
170 US Route One
Falmouth, ME 04105
207-781-5242
STRUCTURAL
Structural Design Consulting
Five Balsam Lane
Falmouth, ME 04105-2448
207-478-0338
MECHANICAL
Whitney Engineering
15 Davenport Place
Portland, ME 04102
207-633-2921
ELECTRICAL
Bennett Engineering
7 Bennett Road
Freeport, ME 04032
207-855-8475

REVISIONS:
GENERAL REVISIONS 3/04

DATE: 01/029/04
PROJECT No. 0114
DRAWN BY: DAMISA
CHECKED BY: TST
SCALE: AS NOTED

SHEET TITLE:
SECTIONS

BUILDING B

A2.2