

T:\00_TFH\Projects\PR00114_Melien_GrandDrawings\Elevations\Bldg_A&B.dwg, A2.0 BUILDING B, 5/27/2004 12:18:34 PM

1 SOUTH ELEVATION
3/16" = 1'-0"

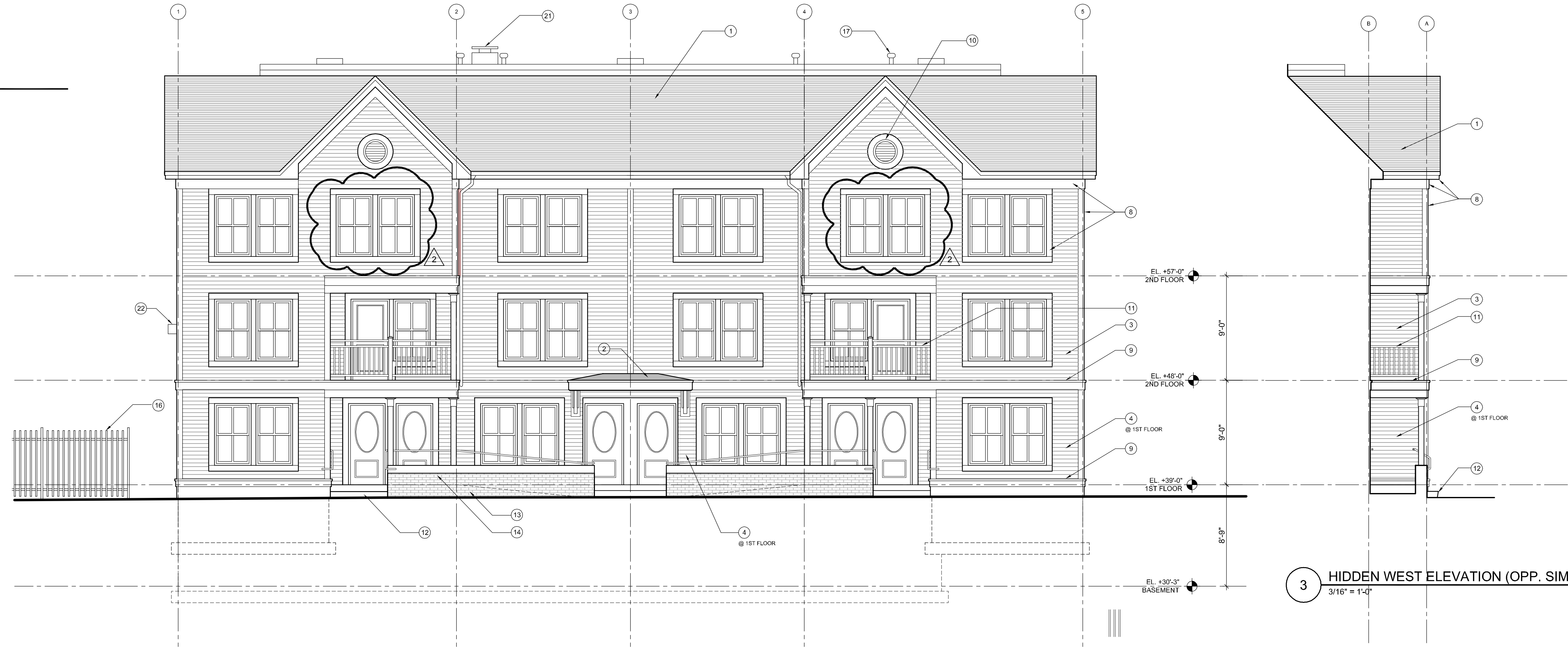

3 HIDDEN WEST ELEVATION (OPP. SIM.)
3/16" = 1'-0"

2 EAST ELEVATION
3/16" = 1'-0"

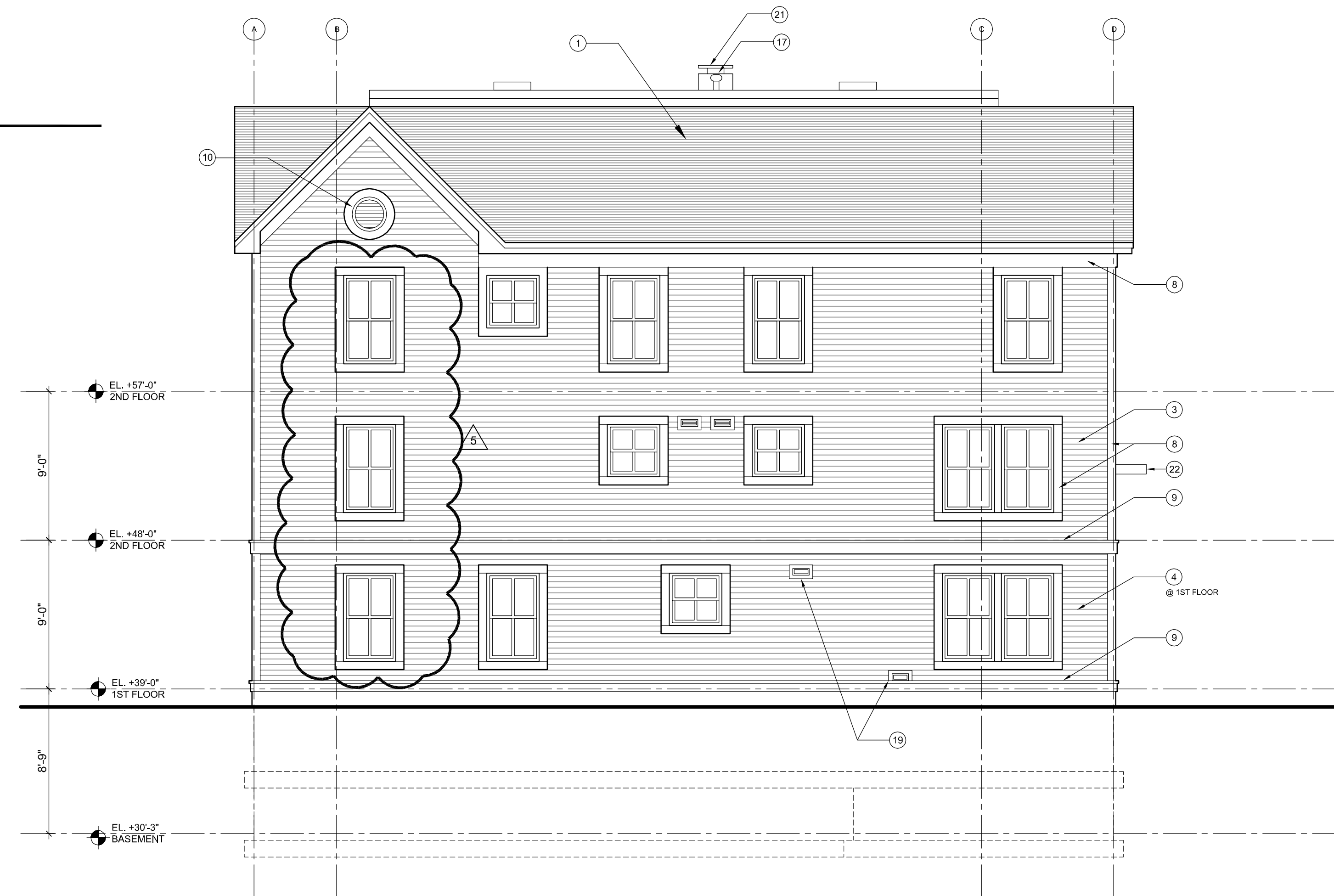

LEGEND:

- 1 ASPHALT SHINGLES, TYP.
- 2 ICE AND WATER SHIELD COVERED BY ASPHALT SHINGLES
- 3 VINYL CLAPBOARD SIDING
- 4 CEMENT CLAPBOARD SIDING
- 5 BRICK VENEER
- 6 CONCRETE BLOCK BELT COURSE, TYP.
- 7 CONCRETE BLOCK SILL, TYP.
- 8 PVC TRIM, TYP.
- 9 PVC WATERTABLE / BELT TRIM, TYP.
- 10 GABLE VENT
- 11 VINYL RAILING SYSTEM, TYP.
- 12 GRANITE STEPS
- 13 MASONRY WALL
- 14 GRANITE CAP
- 15 PRECAST CONCRETE CAP
- 16 IRON SECURITY FENCE
- 17 ROOF VENT, S.M.D.
- 18 ELECTRICAL METERS
- 19 MECHANICAL LOUVER / VENT
- 20 GUTTER AND DOWNSPOUT, SEE ROOF PLAN FOR LOCATION
- 21 BOILER FLUE, SEE ROOF PLAN FOR LOCATION
- 22 EXTERIOR LIGHT FIXTURE, S.E.D.
- 23 GAS METER, S.M.D.

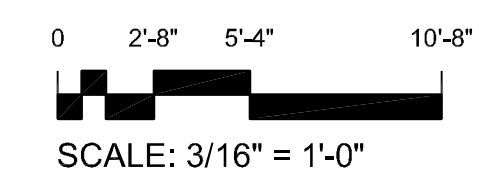

GRANT & MELLEN SREET
PARKSIDE NEIGHBORHOOD CENTER & AFFORDABLE HOUSING
PEOPLE'S REGIONAL OPPORTUNITY PROGRAM
PORTLAND, MAINE

TFH ARCHITECTS
 100 COMMERCIAL STREET
 PORTLAND MAINE 04101
 TELEPHONE 207 775 6141
 ARCHITECTURE PLANNING

CONSULTANTS:
CIVIL
 Pritchard & Geier
 170 US Route One
 Falmouth, ME 04105
 207-618-0242
STRUCTURAL
 Structural Design Consulting
 Five Balsam Lane
 Falmouth, ME 04105-0448
 207-478-0038
MECHANICAL
 Whitney Engineering
 15 Davenport Place
 Portland, ME 04102
 207-633-2921
ELECTRICAL
 Bennett Engineering
 7 Bennett Road
 Freeport, ME 04032
 207-856-6475

REVISIONS:
 5 GENERAL REVISIONS - 5/3/04

DATE: 01/29/04
 PROJECT No. 0114
 DRAWN BY: DAMISA
 CHECKED BY: TST
 SCALE: AS NOTED

SHEET TITLE:
 SOUTH AND EAST
 ELEVATION

BUILDING B

A2.0