

GRANT & MELLEN SREET
PARKSIDE NEIGHBORHOOD CENTER & AFFORDABLE HOUSING
PEOPLE'S REGIONAL OPPORTUNITY PROGRAM
PORTLAND, MAINE

TFH ARCHITECTS
100 COMMERCIAL STREET
PORTLAND MAINE 04101
TELEPHONE 207 775 6141
ARCHITECTURE PLANNING

CONSULTANTS:
CIVIL
Fitzham & Geier
170 US Route One
Fairport, ME 04105
207-781-5242
STRUCTURAL
Structural Design Consulting
Five Balsam Lane
Fairport, ME 04105-0448
207-478-6038
MECHANICAL
Whitney Engineering
10 Davenport Place
Portland, ME 04102
207-633-2921
ELECTRICAL
Bennett Engineering
7 Bennett Road
Freeport, ME 04032
207-866-6475

REVISIONS:
211104 - GENERAL REVISIONS
5304 - GENERAL REVISIONS

DATE: 01/29/04
PROJECT No. 0114
DRAWN BY: DAMISA
CHECKED BY: TST
SCALE: AS NOTED

SHEET TITLE:
1ST FLOOR PLAN

BUILDING B

A1.1

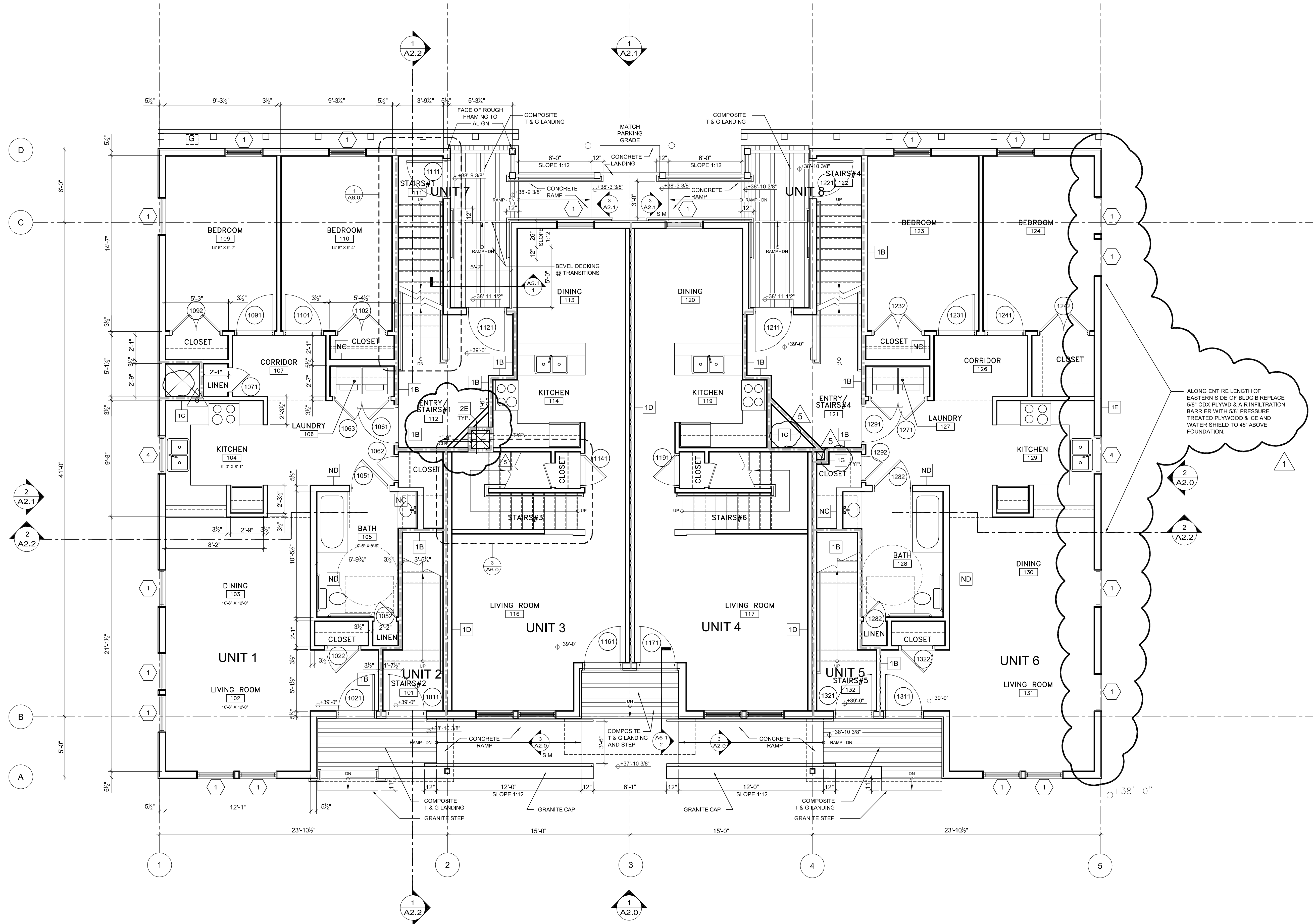

1 1ST FLOOR PLAN BUILDING B
1/4" = 1'-0"

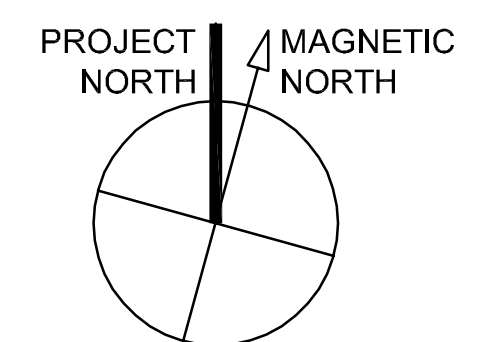
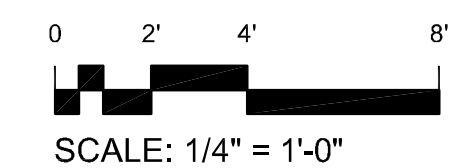

T:\00_TFH\Projects\PRP\0114_Main\Drawings\Plan\0114_A1_1_HF_Bldg.dwg 24/09/FLOOR PLAN 5/21/2004 12:24:30 PM